The University of Maine
DigitalCommons@UMaine

Parlor Salon Sheet Music Collection | Public domain (may be downloaded in full)

1905

Scottish Belles Waltzes

Fred L Ryder
Composer

Follow this and additional works at: https://digitalcommons.library.umaine.edu/mmb-ps

Recommended Citation

Ryder, Fred L, "Scottish Belles Waltzes" (1905). *Parlor Salon Sheet Music Collection.* Score 236.
https://digitalcommons.library.umaine.edu/mmb-ps/236

This Book is brought to you for free and open access by DigitalCommons@UMaine. It has been accepted for inclusion in Parlor Salon Sheet Music Collection by an authorized administrator of DigitalCommons@UMaine. For more information, please contact um.library.technical.services@maine.edu.

Margaret E. Dunleavy

Scottish Belles Waltzes

Introducing

Auld Lang Syne
Blue Bells of Scotland
Bonnie Doon
Annie Laurie
Comin' thro' the Rye

Anon - Arranged by

Fred. L. Ryder.

McKinley Music Co.
CHICAGO NEW YORK

5

Kas-W.
001075
ANON

When My Golden Hair Has Turned To Silver Gray

Words & Music by EDWARD STANLEY

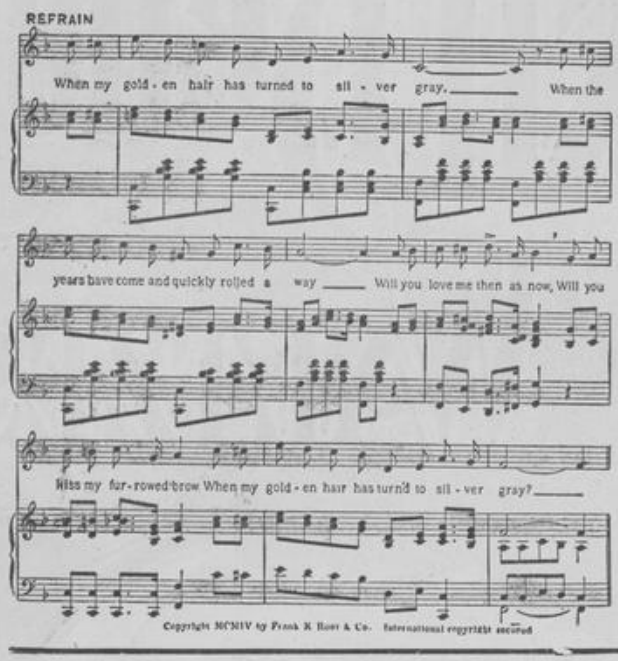

Copyright MCMIV by Frank K. Root & Co. International copyright secured

TWO SONGS
of the heart and the home

Every note of this beautiful song

When My Golden Hair Has Turned to Silver Gray

is bound to linger in your memory. It will come back to you and you will find yourself singing it again and again. The words are beautiful—they tell a pretty story and help to complete the sweetest song you can find.

This Song is published by Frank K. Root & Co.

If your dealer does not keep it, send 25c (regular price 50c) to **McKinley Music Co.**, and have a copy, postpaid.

(Address either office)

355-361 Wabash Ave. Chicago. 74 Fifth Ave. New York.

Rather pathetic but wonderfully sweet is this song,

In the Dells of Old Wisconsin

You cannot hear it without being greatly entertained, and you cannot sing it without at once feeling its beauty.

This Song is published by Frank K. Root & Co.

If your dealer does not keep it, send 25c (regular price 50c) to **McKinley Music Co.**, and have a copy, postpaid.

(Address either office)

355-361 Wabash Ave. Chicago. 74 Fifth Ave. New York.

In the Dells of Old Wisconsin.

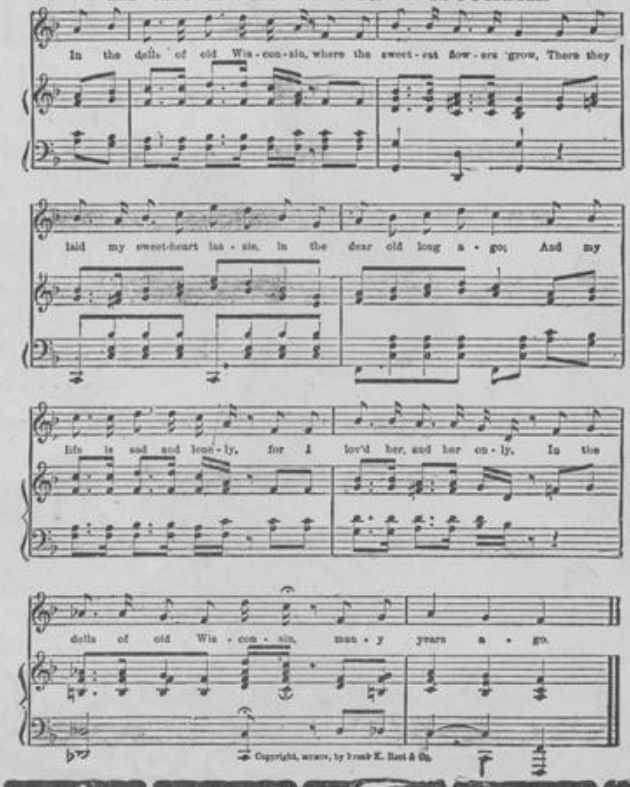

Copyright, MCMIV, by Frank K. Root & Co.

Every Home Should Have These Songs

SCOTTISH BELLES WALTZES.

FRED. L. RYDER.

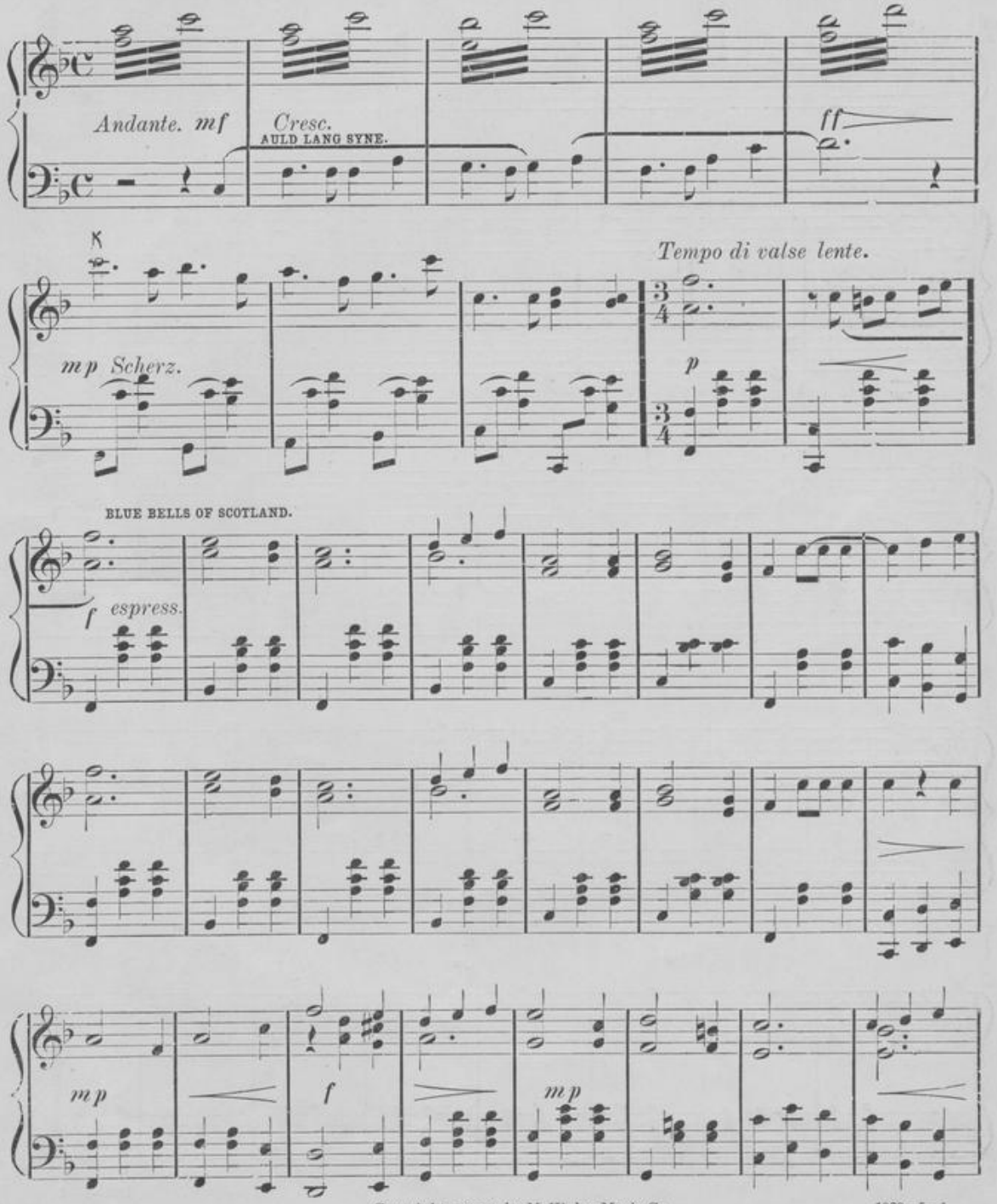

Copyright, MCMV, by McKinley Music Co.

1029—5—1.

Kas-W.
001075
RYD

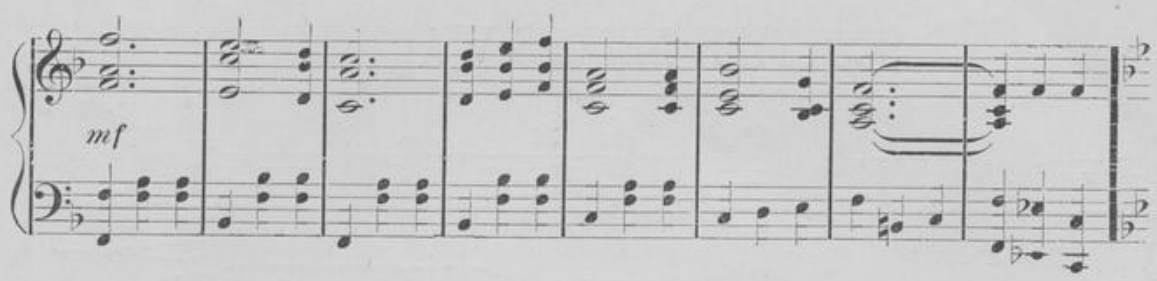

BONNIE DOON.

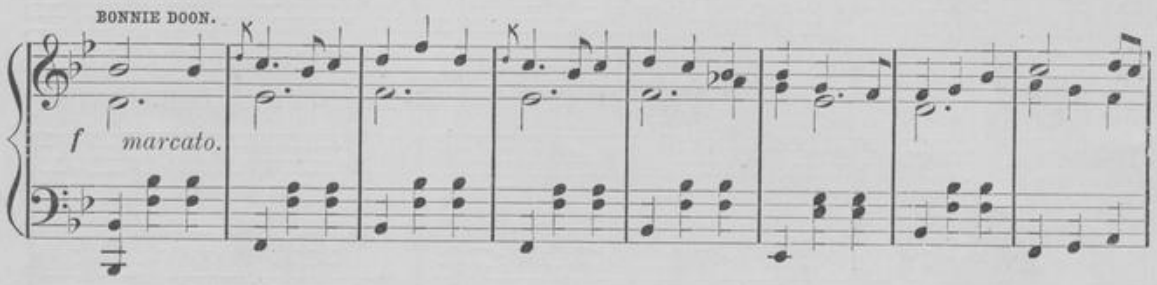

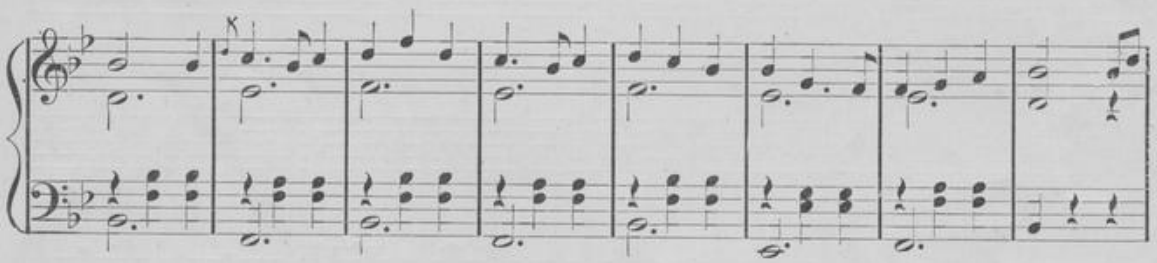

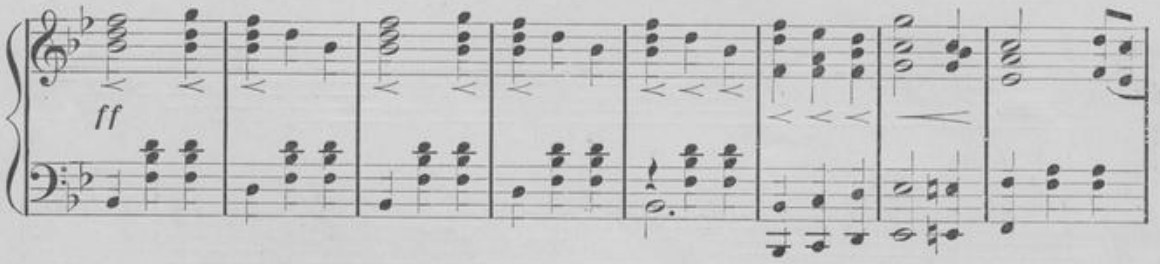

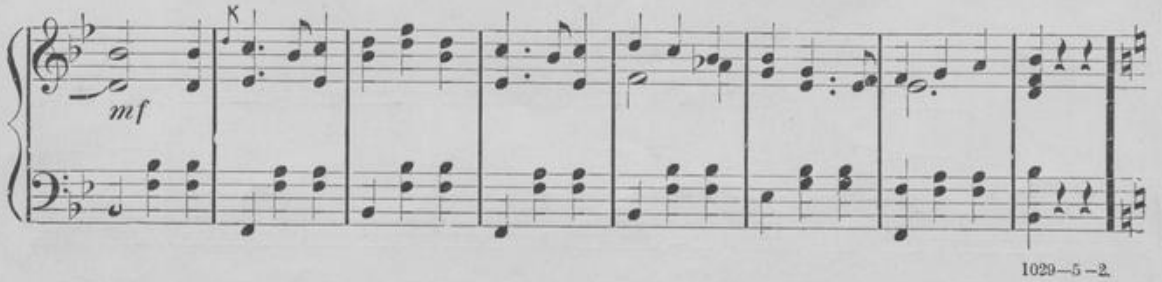

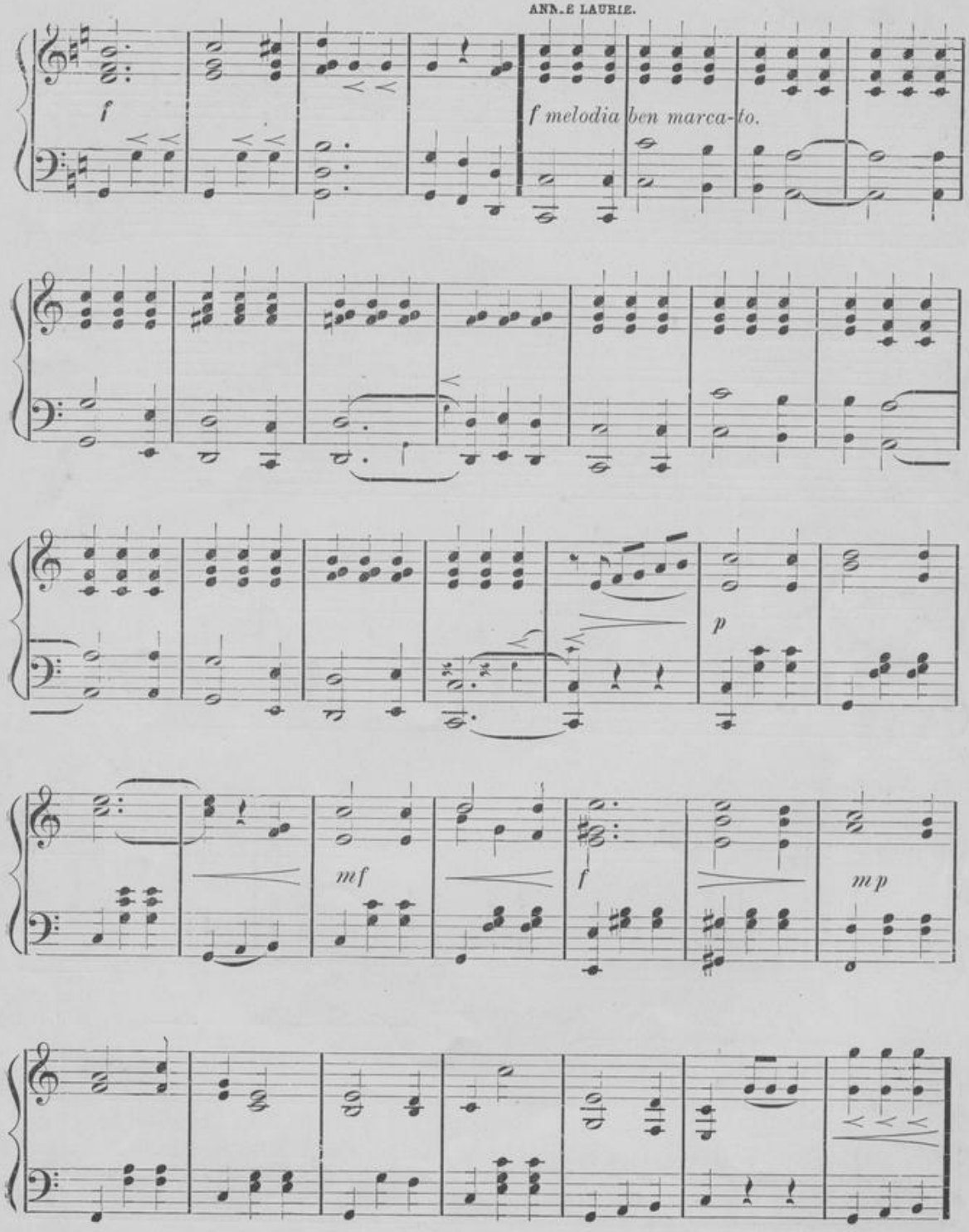
f
f melodia ben marca-to.
p
mf
f
mp

COMIN THRO' THE RYE.

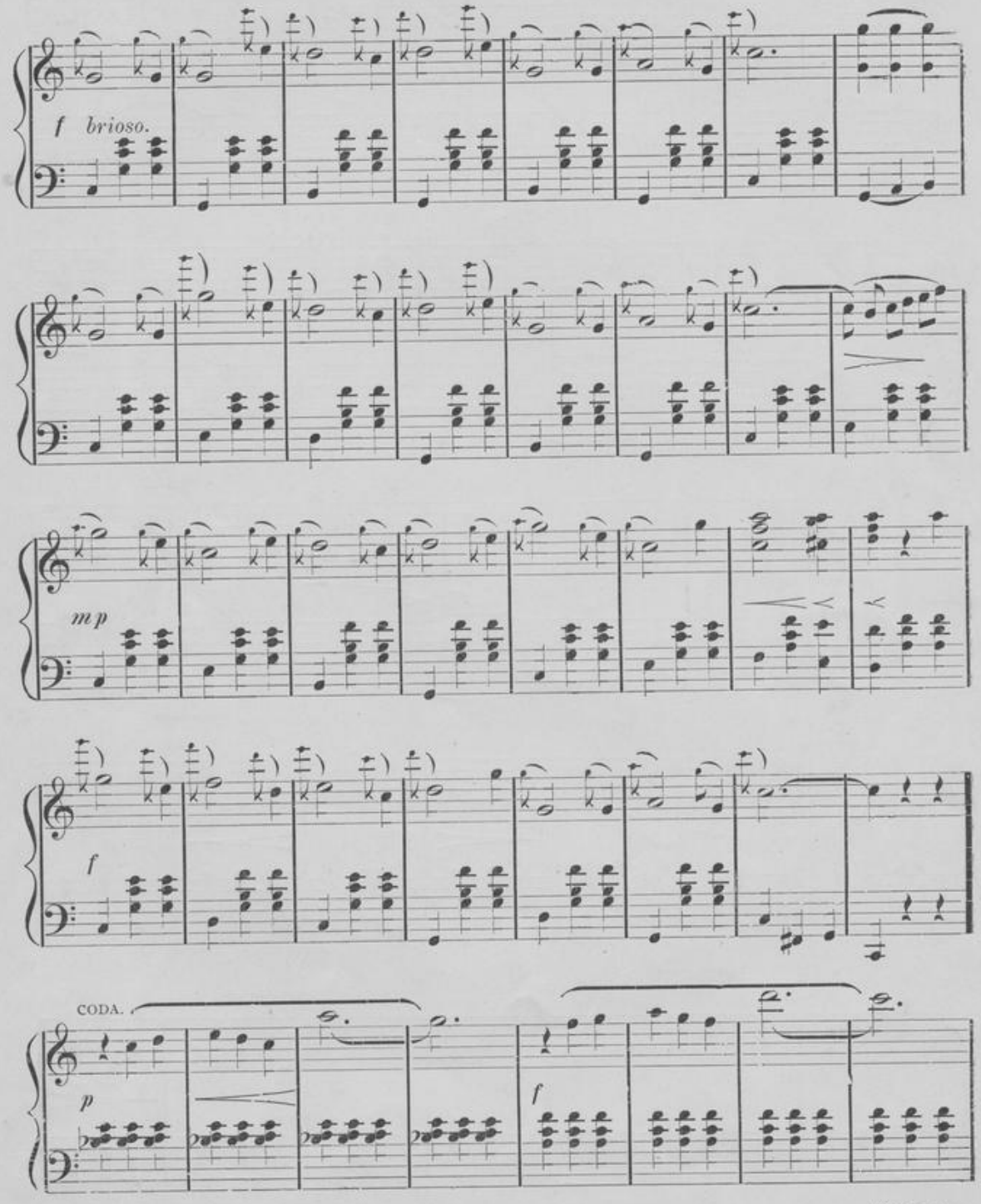

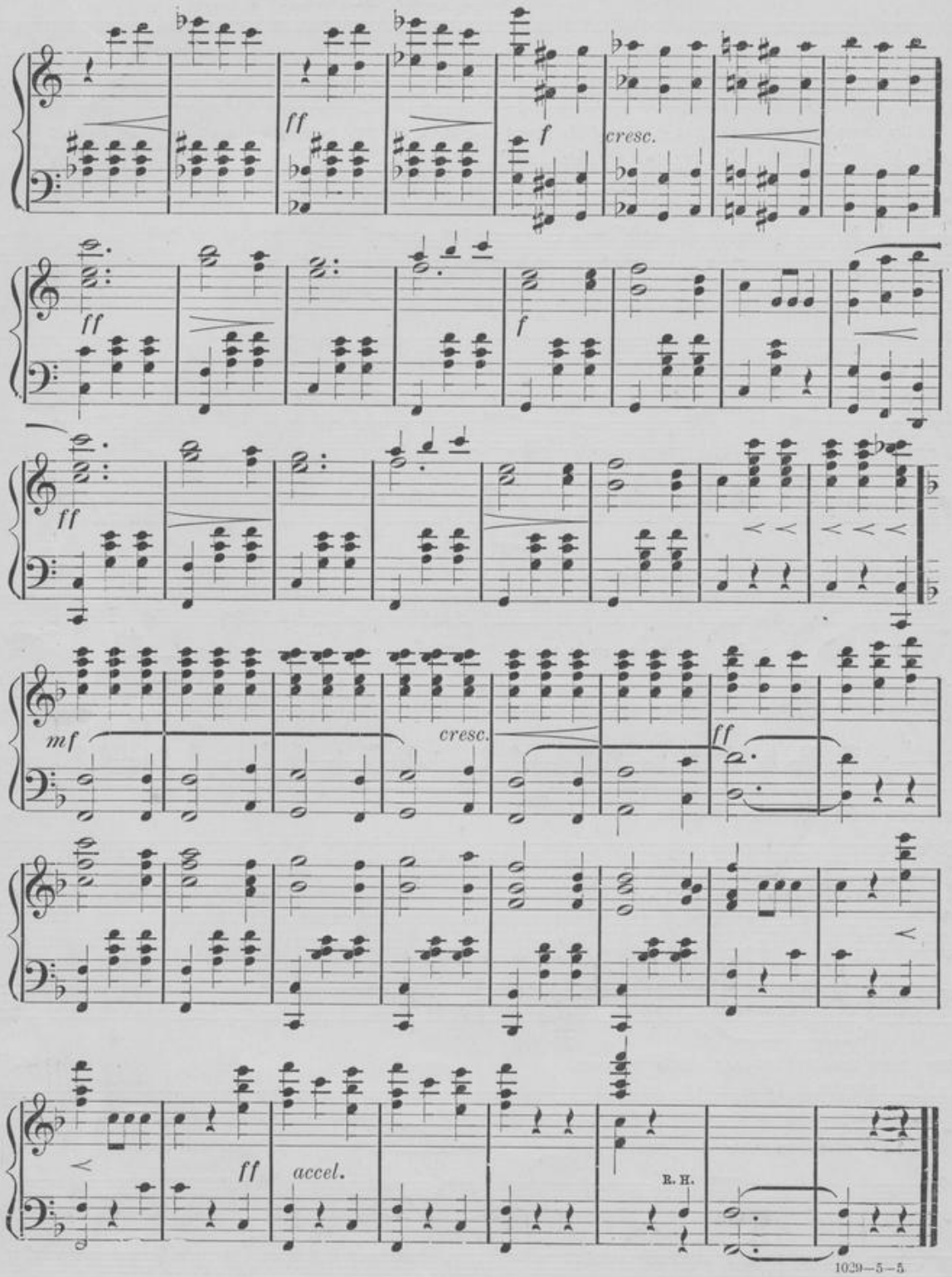
ff
f
cresc.
ff
f
ff
mf
cresc.
ff
ff
accel.
R. H.

TRACTIVE SONGS

PUBLISHED IN THE McKINLEY EDITION OF TEN CENT MUSIC

PRICE TEN CENTS A COPY

MY HOME AND SWEETHEART DOWN IN DIXIE LAND. Very fine. **Marion.**

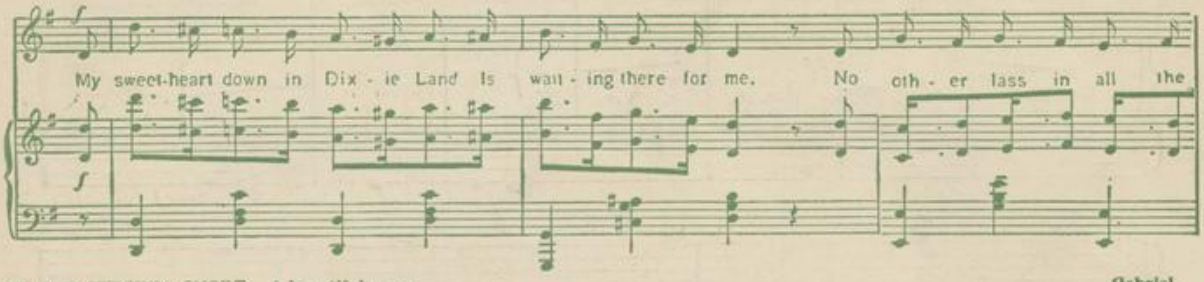

ON THE OLD VIRGINIA SHORE. A beautiful song. **Gabriel.**

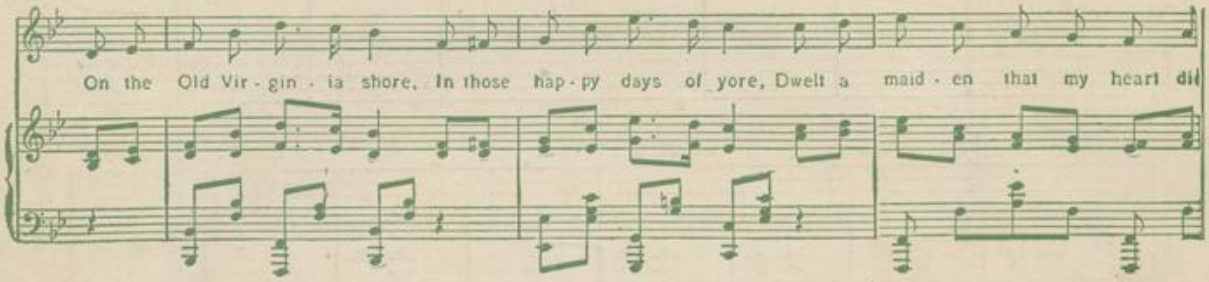

PROMISE THAT YOU'LL BE TRUE. A great favorite. **Bingham.**

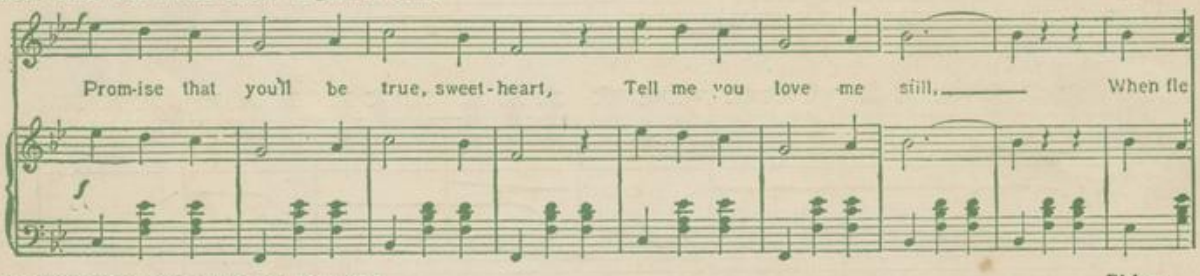

GRANDMOTHER'S LOVE LETTERS. Beautiful. **Bishop.**

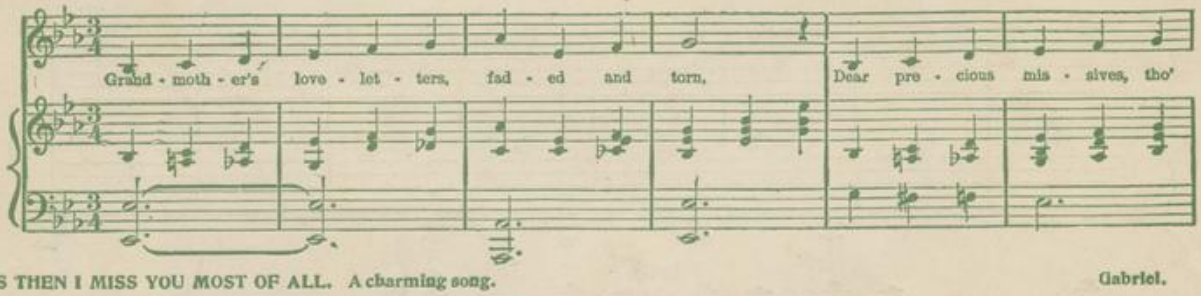

'TIS THEN I MISS YOU MOST OF ALL. A charming song. **Gabriel.**

McKINLEY MUSIC COMPANY

CHICAGO NEW YORK