

1987-1988 SCHOLARSHIPS AND AWARDS

FOREST PRODUCTS RESEARCH SOCIETY AWARDS

Robert McGinness

Brian Curtin

NEW ENGLAND KILN DRYING ASSOCIATION AWARD

Scott C. Bosco

WILDLIFE SOCIETY AWARD

Michelle D. Burns

ROLAND A. STRUCHTEMEYER AWARD IN FOREST SOILS

John H. Feeman

DISTINGUISHED STUDENT SERVICE AWARDS

Jeffrey C. Davis

Ralf Platte

David P. Fournier

Eric Schradang

David K. Hall

Deborah E. Soule

David C. McLain

Kurt A. Swengel

XI SIGMA PI - HIGH RANKING STUDENT AWARD

Jacques Maclaren Toussaint

Gerald E. Hayes

Craig A. MacLean

Deborah E. Soule

Daniel A. Barnett

Michelle L. Benedict

SMALL WOODLAND OWNERS ASSOCIATION OF MAINE GRADUATE SCHOLARSHIP

Geneva A. Duncan

CHARLES E. SCHOMAKER MEMORIAL AWARD

Mary T. Hennessey

GEORGE F. DOW AWARD

Catherine Frazer

BANGOR HYDRO-ELECTRIC COMPANY FELLOWSHIPS

Milton J. Fusselman

Harry C. Zinn

NON-TRADITIONAL STUDENT AWARD

Robert J. McGinness

INVOLVEMENT AWARD

David P. Fournier

BANGOR NATURE CLUB SCHOLARSHIP

James N. Rodrigue

Jon V. Blackstone

GUY B. CONDON SCHOLARSHIP

James S. Edelblut

JAMES C. DURHAM SCHOLARSHIP

Scott D. Wilkerson

Craig A. MacLean

HOLT WOODLANDS FOUNDATION SCHOLARSHIP

Richard Henderson

John S. Gunn

William B. Allen

Robert Roy

ALBERT & LEONE NUTTING

FOREST AND LAND MANAGEMENT SCHOLARSHIP

Todd C. Knight

PATTEN CORPORATION SCHOLARSHIP

James J. Fahey

LAWRENCE & LOUISE ROBBINS FORESTRY OR FOREST MANAGEMENT TECHNOLOGY SCHOLARSHIP

Soren Siren

SAWYER COMPANY SCHOLARSHIPS

1987-88 Craig A. MacLean

1988-89 Steve Richardson

Glenn Sheenan

William C. Jewell

JOHN G. SINCLAIR SCHOLARSHIP

Dennis B. Kingman, Sr.

Robert L. Kelso

William C. Jewell

G. PEIRCE & FLORENCE PITTS WEBBER SCHOLARSHIP

Robert J. McGinness

Adam D. Kelley

David A. Russell

Thomas P. Blake

AUSTIN H. WILKINS FORESTRY SCHOLARSHIP

Christina Liros

XI SIGMA PI SUMMER CAMP AWARDS

Gregory J. Fuller

Andrew A. Torelli

Jerry A. Thompson

Gregg E. Horton

ROBERT I. ASHMAN SUMMER CAMP AWARDS

Lucy A. Newton

Jeffrey M. Boutaugh

John H. Feeman

Charles D. Gaura

LEROY A. BURTON MEMORIAL SCHOLARSHIP

Heather L. Hill

W. ROBERT DINNEEN FORESTRY SCHOLARSHIP

Mark J. Deschenes

LOUIS J. FREEDMAN FOREST MANAGEMENT AWARD

Karl I. Staurt

MAINE HARDWOOD ASSOCIATION AWARD

John C. Steward

STEVEN NICKOLLS MEMORIAL AWARD

Scott C. Bosco

CHARLES PFEIFER MEMORIAL SCHOLARSHIP

Charles A. Crockett

FREDERICK QUINCY AWARD

Kyle D. Stockwell

RETAIL LUMBER DEALERS

ASSOCIATION OF MAINE SCHOLARSHIP

Gordon E. Grant, Jr.

LAWRENCE L. ROBINSON AWARD

Tina M. Stillings

Willys E. Gamron

ED STUART CONSULTING FORESTRY SCHOLARSHIP

Selena A. Tardif

SMALL WOODLAND OWNERS ASSOCIATION

OF MAINE DUNCAN HOWLETT

UNDERGRADUATE SCHOLARSHIP

Daniel J. Waugh

ROGER F. TAYLOR SCHOLARSHIP

Daniel A. Barnett

Rodger L. Coryell, Jr.

HAROLD WORTHEN FOREST MANAGEMENT AWARD

Sarah A. Kemzura

Cynthia C. Gamron

Phillip C. Luedee

Jeffrey E. Meserve

MAINE AUDOBON SOCIETY SCHOLARSHIP

Linda M. Ilse

MAINE TRAPPERS ASSOCIATION

EMIL O. RAATIKAINEN SCHOLARSHIP

George H. Belmont, III

**PENOBSCOT COUNTY CONSERVATION
CLUB SCHOLARSHIPS**

*Lisa M. Comly
Gerald E. Hayes
Raymond E. Brown
Stephen M. Anderson
Karol A. Worden
Peter S. Reaman
Shawn K. Crowley
Stephen M. Beyer
Amy L. Meehan
Todd A. Richards*

KENNEBEC VALLEY TROUT UNLIMITED SCHOLARSHIP

Brent A. Fewell

JOSEPH ROSSIGNOL MEMORIAL SCHOLARSHIP

Kimberly P. Figlar

WILDLIFE ALUMNI SCHOLARSHIP

Stacy J. Proudman

ROBERT I. ASHMAN SCHOLAR

Deborah E. Soule

DWIGHT B. DEMERITT SCHOLAR

Kurt A. Swengel

**SOCIETY OF AMERICAN FORESTERS
(MAINE CHAPTER) STUDENT SERVICE AWARD**

Craig A. MacLean

**DISTINGUISHED FORESTRY/WILDLIFE
ALUMNI AWARDS**

*Fred E. Holt
Edward L. Kozicky*

DISTINGUISHED SERVICE AWARD

Henry W. Saunders

DISTINGUISHED FOREST RESOURCES PROFESSOR

Alan J. Kimball

DEAN'S LIST RECOGNITION

*Stephen M. Beyer
John H. Feeman
Brent A. Fewell
Stephen T. Goller
Peter T. Hasler
Gerald E. Hayes
Robert J. McGinness
Peter S. Reaman
Robert M. Riberdy
Stephen S. Richardson
Eric P. Schrading
John C. Steward
Gregory A. Tyler*

DICOTILEDONI

Fagaceae



Quercus alba

White Oak

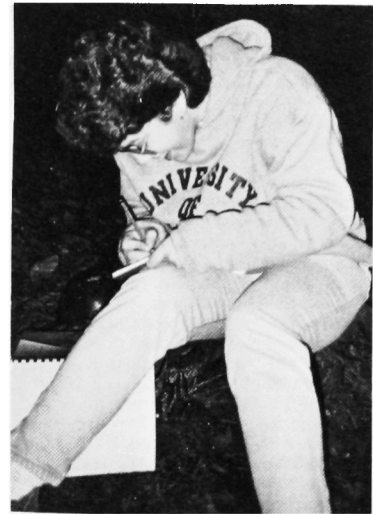

UNDERGRADUATE DIRECTORY

FRESHMEN AND FIRST YEAR TECHNICIANS

Alexander, Scott, 1004 River Oaks Dr., Pittsburgh, PA 15215
 Allard, Timothy, RR1 Box 675 Hyde Pk Rd., Franklin, CT 06254
 Allen, Cheryl, 542 Hickory Road, North Attleboro, MA 02760
 Anderson, Robert, 185 Lantern Road, Stratford, CT 06497
 Anderson, Todd, Howard Lane, Box 860, North Scituate, RI 02857
 Annis, Glenn, Hebron St., Monson, ME 04464
 Baker, Michael, 1338 State Street, Veazie, ME 04401
 Blake, Thomas, RR2 Box 1690, New Gloucester, ME 04260
 Blanshaft, Kimberly, 66 Shiloh Street, Staten Island, NY 10314
 Bodette, Peter, 2213 Dorset St., Shelburne, VT 05482
 Bogart, Jamie, 85 Maple Ave., Norfolk, CT 06058
 Bradeen, Scot, RD 2, Box 1805, Turner, ME 04282
 Brendle, Lee Ann, 21 Rolling Hills Trail, Bolton, CT 06043
 Briggs, Michael, 3 Sheffield, Endicott, NY 13760
 Brody, Paul, 46 Brian Dr., Brewer, ME 04412
 Cahalan, Irving, 3 Birchwood Dr., Huntington, NY 11746
 Camelo, Michael, 20 Pearse Avenue, Bristol, RI 02809
 Carlson, Erik, P. O. Box 704, West Barns, MA 02668
 Carvell, Joel, Box 252, Mars Hill, ME 04758
 Cebulla, Sarah, 12 Allen Drive, Uncasville, CT 06382
 Chase, Colin, 22 Everett Street, Westbrook, ME 04092
 Chiappone, Nino, RD 2 Box 586, Orrington, ME 04474
 Cinotti, Joseph, 20 Brendona Ave., Stanhope, NJ 07874
 Clark, John, Route 1, Box 72, New Sweden, ME 04762
 Colman, Jonathan, 6 Penwood Rd., Bloomfield, CT 06002
 Condon, Dana, 32 Haddam Neck Road, East Hampton, CT 06424
 Conrad, Christopher, 25 Natchaug Street, Chaplin, CT 06235
 Costello, Krishna, P. O. Box 652, Pittsfield, MA 01202
 Cote, Carmelle, 40 Plymouth Road, Port Washington, NY 11050
 Coutu, Christopher, 82 Wayne Drive, Cumberland, RI 02864
 Craighead, Whyte, Route 198, Mount Desert, ME 04660
 Cunningham, Barry, RFD 6, Box 791, Augusta, ME 04330
 Currier, Jason, P. O. Box 591, Storrs, CT 06268
 Deruyscher, Jeffrey, 1250 South Tenth St., South Plains, NJ 07080
 Desrosiers, Mark, 7 Ashcroft St., Auburn, ME 04501
 Dionne, Richard, Box 501, Bradley, ME 04411
 DiPaola, Joel, 86 Longmeadow Hill Rd., Brookfield, CT 06804
 Dirk, Christopher, 12 Dana Road, Norwell, MA 02061
 Drahoulzal, Frank, 364 Owen Avenue, Fairlawn, NJ 07410
 Dumais, Jeffrey, 940 Ray Street, Fall River, MA 02720
 Early, Matthew, 45 Old Neck Rd., Scarborough, ME 04074
 Fahey, James, 9 Royal Road, Bangor, ME 04401
 Farnsworth, Richard, 17 Mountwell Ave., Haddonfield, NJ 08033
 Faucher, Shawn, RFD 7 Box 1190, Augusta, ME 04330
 Felicetti, Jennifer, 36 Bridgeport St., Worcester, MA 01604
 Ferry, Claude, 390 Summer Street, Framingham, MA 01701
 Filliettaz, Patrick, RR 1, Box 117, Cap Neddick, ME 03902
 Flewelling, Keith, 63 Lawrence St., Dover-Foxcroft, ME 04426
 Gullotti, Jonathan, 6 Mayhew Lane, Amherst, NH 03031
 Gydus, Robert, 23 Perch Rd., Shelton, CT 06484
 Hachey, Paula, 646 Main Rd., No. Apt. 1C, Hampden, ME 04444
 Haines, Arthur, Route 4, Avon, ME 04966
 Hall, Kenneth, 27 Springhill, Springvale, ME 04083
 Hamburger, Kenneth, 10755 Cordage Walk, Columbia, MD 21044
 Hartke, John, 32 Gunger Hill Road, Higganum, CT 06441
 Harvey, Jason, Hills Point Road, Charlotte, VT 05445
 Horbelt, Cristofer, 60 Duel Drive, Hampden, CT 06518
 Hromas, Vaclav, P. O. Box 321, Stillwater, ME 04469
 Humphrey, Jonathan, Rt. 1, Box 4750, Pittsfield, ME 04967
 Hutchinson, Mary, RFD 2, Bethel, ME 04217
 Johnson, Scott, 66 Daffodil Court, Staten Island, NY 10312
 Johnson, Stephen, Shady Lane, Hallowell, ME 04347
 Knight, Todd, P. O. Box 18, Plymouth, ME 04969
 Kushner, Brett, 230 Patton Drive, Cheshire, CT 06410
 Lamay, Gregory, 47 Reidy Hill Rd., Amston, CT 06231
 Les, Krzyszto, 9 Clefstone Rd., Bar Harbor, ME 04609
 Levasseur, Mark, 1 deer Hill Circle, Westbrook, ME 04092
 Ludden, Daniel, RR1 Box 2090, Lincoln, ME 04457
 Mack, Kevin, 40-56 172 Street, Flushing, NY 11358
 Maglio, Michael, 2 Bonnie Lynn Ct., North Hill, NY 11576
 Maines, Michael, 38 Spring Hill Road, Storrs, CT 06268
 Marguerite, Jesse, 25 Gallison Street, Franklin, MA 02058
 Maxsimic, Darren, Rt 1 Box 801, Orrington, ME 04474
 McBreen, Joseph, 88 Shore Drive, Concord, MA 01472
 Morin, James, RFD 2 Box 255, West Buxton, ME 04073
 Mulvaney, Thomas, 71 Blanchard Road, South Weymouth, MA 04073
 Narita, Kouichi, 32018 Maikozaka Tarumi, Ko Kobe She, Japan

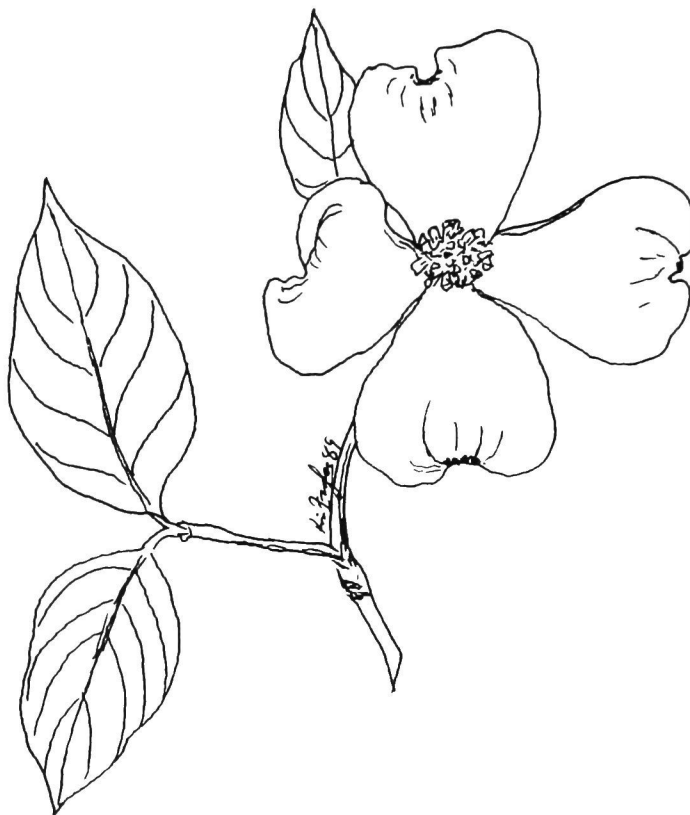

FRESHMEN AND FIRST YEAR TECHNICIANS

Neely, Charles, 381 Housatonic Drive, Milford, CT 06460
Nelson, Christopher, 470 Buxton St., N. Smithfield, RI 02895
Nichols, Joshua, 835 Memorial Drive, Winthrop, ME 04364
Nickerson, Joseph, 564 East Street, Carlisle, MA 01741
O'Brien, James, 28 Bluefield Ter., South Weymouth, MA 02190
Orcutt, Karen, RFD 1 Box 122, Ashland, ME 04732
Orrell, Ellen, 200 Cedar Swamp Rd., Storrs, CT 06268
Osgood, Lowell Scott, RR 1 Box 201B, Springfield, ME 04487
Ouellette, Jeffrey, RFD 1 Box 106, Fort Fairfield, ME 04742
Peacock, William, 24 Fuller Street, Magnolia, MA 01936
Perley, James, P. O. Box 269, Princeton, ME 04668
Pinault II, Ronald, 11 Horton St., Salem, MA 01970
Reumels, Scott, Clay Hill Rd., Cape Neddick, ME 03902
Reinholt, Melissa, 231 Hamilton Ave., Glen Rock, NJ 07452
Richmond, Eric, RD 3 Box 425, Elmer, NJ 08318
Roy, Robert, Lakeshore Dr., Box 4335, Leeds, ME 04263
Roy, Travis, Rt. 169 Box 192C, Springfield, ME 04487
Sanner, Shawn, 609 S. Pike Rd., Sarver, PA 16055
Shaw, Kerry, 1 Harvest Circle, E. Longmeadow, MA 01028
Siren, Soren, RFD 1 Box 4020, Solon, ME 04979
Spaulding, Arthur, 69 Meadow Lane, Manchester, CT 06040
Sullivan, Christopher, 101st Chemical Co., Fort Bragg, NC 28307

Svec, Daniel, 4406 Westfield Dr., Fairfax, VA 22032
Taylor, Phillip, 15 Dresden Rd., Hanover, NH 03755
Thomas, Robert, RR 1 Box 17, S. Royaltown, VT 05068
Tortorella, Russell, 165 Worchester St., Watertown, MA 02172
Tracy, Patrick, Rt 1 Box 228, Bangor, ME 04401
Tschamler, Taff, 13 Perham St., Augusta, ME 04330
Tully, Brianne, 143 Wickham Rd, Garden City, NY 11530
Underwood, Robert, P. O. Box 25, Sangerville, ME 04479
Verissimo, Robert, 30 Manning Dr., East Providence, RI 02915
Verrier, Stephen, 81 Maplewood Dr., East Greenwich, RI 02818
Vodra, Robert, 51 High Ridge Rd, Brookfield, CT 06804
Wahl, Michael, Maple St., Kingfield, ME 04947
Wardman, George, P. O. Box 172, Hulls Cove, ME 04644
Wood, Brian, 68 Warner Ave., Proctor, VT 05765
Woodin, Gordon, 309 South Main St., Old Town, ME 04468
Yankus, Keri, 149 Kinderkamack Rd, Hillsdale, NJ 07642
York, Eric, RFD 124B Shelburne Rd, Shelburne, MA 01370
Glassman, Joseph, 81 Mill St., Orono, ME 04473
Greelee, Mark, 11 Silver Rd., Acton, MA 01720

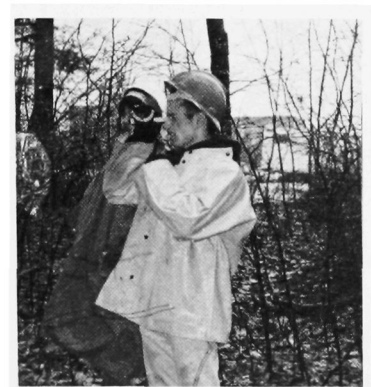
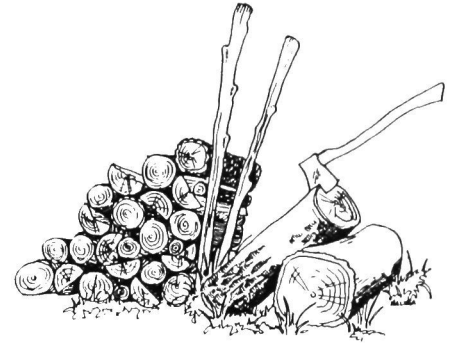
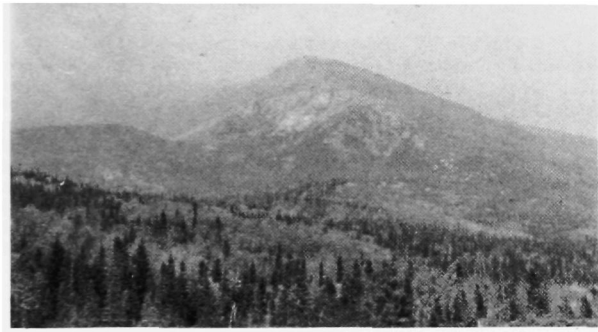

SOPHOMORES

Ames, Patrick, Route 3 Box 179, Canton, NY 13617
 Andrews, Christopher, 342 Pearl Street, Reading, MA 01867
 Anstett, Beth Louise, RFD 4 Old North Rd., Winsted, CT 06098
 Barnes, Gerald, 13 Dana Street, Eastport, ME 04631
 Beaulieu, Joseph, RFD 2 Box 193, Presque Isle, ME 04769
 Bernier, Christopher, Rt. 3 Box 2360, Gardiner, ME 04345
 Billings, Timothy, 21 Coppermine Rd., Farmington, CT 06032
 Blackstone, John, P. O. Box 936, Caribou, ME 04736
 Bodkin, Stephen, Rt. 2 Box 288, Lovettsville, VA 22080
 Brewer, Matthew, 112 Chase Rd, Veazie, ME 04401
 Brown, Raymond, RR 1 Box 168, Appleton, ME 04862
 Bushway, Christopher, 17 Arbor Dr., Veazie, ME 04401
 Carter, Homer, P. O. Box 352, Canaan, ME 04924
 Chrislu, Benjamin, 402 Abbey Court, Brentwood, TN 37027
 Crowley, Shawn, 130 Granite St., Biddeford, ME 04005
 Cummings, Scott, 284 Wilton Rd. W, Ridgefield, CT 06877
 Cushman, Thomas, 18 Knight St., Falmouth, ME 04105
 Dion, Joseph, Box 5, S. Woodstock, VT 05071
 D'Onofrio, Mark, 4500 Lasalle Ave., Baltimore, MD 21206
 Draney, Edward, 36-09 Hale Place, Fairlawn, NJ 07410
 Ewing, Joshua, RFD 2 Box 79, Orrington, ME 04474
 Face, Herbert John, 6 Cottage Street, Georgetown, MA 01833
 Fortier, Karen, 5 Stone Cliff Lane, Norwich, CT 06360
 Frost, Frank, RFD 3 Box 449B, Caribou, ME 04736
 Gamron, Willys, 337 Appian Ave., Virginia Beach, VA 23452
 Glenney, Gavin, 16 Huntington Lane, Norwich, CT 06360
 Godbout, Roland, 11 Laurel Ave., Auburn, ME 04210
 Gouveia, David, P. O. Box 98 Howard Pon, Hanover, ME 04237
 Grabner, Keith, 1377 Brinston Court, Ballwin, MO 63011
 Grustas, John, 490 Riverside Ave., Torrington, CT 06790
 Gunn, John, 1206 E. Skillman Ave., Maplewood, MN 55109
 Hardison, Bryan, 135 Cayuga St, Seneca Falls, NY 13148
 Hentosh, David, 3380 Turkey Point Rd, North East, MD 21901
 Hesbacher, Jordon, 634 Summit Ave., Philadelphia, PA 19128
 Herbst, Tammy, 27 Elm Street, Milo, ME 04463
 Hewitt, Curtis, 76 Hempstead Ave., Bangor, ME 04401
 Huston, Allan, RFD 2 Box 1210, Hampden, ME 04444
 Ireland, Ruth, RFD 2 Box 141, Milo, ME 04463
 Jurgiewich, Michael, Woodford Rd., Box 16, Bennington, VT 05201
 King, Geoffrey, 4 Western Ave., Boothbay Harbor, ME 04538
 Langmaid, Willim, 90 Beechwood St., Cohasset, MA 02025
 Lemieux, Todd, St. George Rd., Box 4, Williston, VT 05495



Locke, Steven, 14E University Park, Orono, ME 04473
 Maclaren-Touissant, J, P. O. Box 72, Fort Kent, ME 04743
 McBrinn, Derry, 43 Sunset Pass, Wilton, CT 06897
 McGeechan, John, 29 Elm St. W., Hampden, ME 04444
 Meehan, Amy, 118 Nash Rd., Windham, ME 04062
 Michniewicz, John, 45 Organug Rd., York, ME 03909
 Migliaccio, Peter, 20 Elton Street, Providence, RI 02906
 Miles, Ronald, RFD 1 Box 165, Stetson, ME 04488
 Moses, Kurt, RD 2, Box 133, Guildord, ME 04443
 Nicholson, Mark, 9 Colonial Rd., Dover, MA 02030
 O'Shea, Thomas, 240 Pawtucket Blvd., Tyngsboro, MA 01879
 Poulin, Raymond, P. O. Box 2203, Bangor, ME 04401
 Proudman, Stacy, P. O. Box 534, Essex Jct, VT 05452
 Risint, Michael, 10 Mayfield St., Rye, NY 10580
 Roy, Michelle, RFD 1 Box 9740, Sebago Lake, ME 04075
 Russell, Marcus, P. O. Box 526 Hogan Rd., Houlton, ME 04730
 Salzano, Patricia, 2176 Pagoda Lane, Deep Creek, FL 33983
 Schultz, Joseph, 214 South Rd., Pepperell, MA 01463
 Schurade, Richard, 1644 Meadowbrook Rd., Merrick, NY 11566
 Semekis, Kristina, 239 Avon St., Lowell, MA 01854
 Sheehan Jr., James, 188 W. Division St., Braintree, MA 02184
 Shriver, William, 855 Greenville Ave., Glendale, OH 45246
 Siefert, Philip, 65 Nepas Rd., Fairfield, CT 06430
 Simpson, Paul, 11 Newton Way, Bar Harbor, ME 04609
 Smith, Timothy, 11819 Latigo Lane, Oakton, VA 22124
 Spruce, Kyle, RFD 1 Box 291, Clifton, ME 04428
 Staeger, Janette, 253 Valley Rd., Watchung, NJ 07060
 Stuart, Karl, 12 Long Hill Rd., Clinton, CT 06413
 Szalkowski, Steven, RD 1 Box 527 Ivaloo, Albany, NY 12203
 Topchick, Michael, 13 Edwards Dr., East Windsor, NJ 08520
 Wade, Dennis, 17 Fairview Ave., Clinton, NJ 08809
 Wheelden, Jeffrey, 25 Pembroke Dr., Old Town, ME 04468



JUNIORS

Anderson, Stephen, 38B University Park, Orono, ME 04473
 Apgar, David, The Snow Farm, Danforth, ME 04424
 Archer, Waldo, RFD 1 Box 815, East Holden, ME 04429
 Armstrong, Mark, HCR 76, Box 35, Greenville, ME 04441
 Beaucage II, Bryon, 121 Jenkins Rd., Saco, ME 04072
 Benedict, Michelle, Box 654, Bradford, ME 04410
 Berenyi, Scott, RFD 1 Box 2980, Frankfort, ME 04438
 Binding, Derek, 16 North Gateway, Winchester, MA 01890
 Bleck, Kevin, P. O. Box 451, Marathon, NY 13803
 Boccia, Theresa, 2126 White Birch Dr., Yorktown Heights, NY 10598
 Bock, George, 56 Foxcroft Rd., Denville, NJ 07834
 Burman, William, P. O. Box 22, Cooper Mills, ME 04341
 Chapman, Kenneth, RFD 1 Box 418, Kenduskeag, ME 04450
 Chase, Scott, Christian Hill Rd., Charleston, ME 04422
 Collin, Peter, 2 Rathbun Willard Dr., Attleboro, MA 02703
 Dakai, Thomas, 18 Grove St., Hopkinton, MA 01748
 Drew, Mark, RFD 1 Box 57, Houlton, ME 04730
 Dudzinski, Eric, 41 Bradford Lane, Plainsboro, NJ 08536
 Fennell, Shannon, RD 2 Box 234A, Landenberg, PA 19350
 Forester, Peter, 1606 Cleveland Ave., Wyomissing, PA 19610
 Frohn, Gregory, 17 Center St., Medway, MA 02053
 Fuller, Gregory, 6 Smithwood Dr., Cumberland Ctr., ME 04021
 Gaura, Charles, Ripley Hill Rd., Pleasant Valley, CT 06063
 Hayes, Gerald, 96 Harris St., Acton, MA 01720
 Hedges, Scott, 61 Longview Ave., Fairfield, CT 06430
 Henderson, Richard, 380 E. Shore Terr., Sparta, NJ 07871
 Houghton, James, P. O. Box 19, Thompson, CT 06277
 Ilse, Linda, P. O. Box 509, Unity, ME 04988
 Ivey, Paul, RFD 1 Box 222, Houlton, ME 04730
 Jewell, William, 70 S. Brunswick Apt., Old Town, ME 04468
 Knedler, Timothy, 29 Loon Dr., Topsham, ME 04086
 Liros, Christine, Greenville, ME
 Long, Daniel, P. O. Box 263, Stillwater, ME 04489
 Luedee, Phillip, 175 Upson Terrace, New Haven, CT 06512
 Manthey, Rebecca, 116 Eve Street, Manchester, NH 03104
 McDonald, Jeffrey, 15 Marrett Rd., Burlington, MA
 McGinley, Kimber, 32 North St., Andover, MA 01810
 Merchant, Matthew, RD 1 Box 79, Schenectady, NY 12155
 Meserve, Jeffrey, RFD 3 Box 400, Biddeford, ME 04005
 Meyer, George, RD 1 Box 39, Kingsley, PA 18825
 Miller, Blaine, Box 216, Anson, ME 04911
 Miner, Tracy, Mtd. Rt. 44, Profile St., Pittsfield, MA 01201
 Morse, Harry, P. O. Box 715, Greenville, ME 04441

Murphy, Katherine, P. O. Box 405, Camden, ME 04843
 Nault, Denis-Marc, P. O. Box 1145, North Eastham, MA 02651
 Newton, Lucy Ann, Apt. 24A University, Orono, ME 04473
 Oakes, Russell, 28 Quiet Woods Rd., East Hampton, CT 06424
 O'Connor, Sean, 59 Yale St., Winchester, MA 01890
 Olmstead, James, P. O. Box 88, Thomaston, ME 04861
 Pacheco, Willy, 412 Cavendish St., Herndon, VA 22070
 Paul, John, 233 N. Fourth St., Old Town, ME 04468
 Pelletier, Thomas, 46 Davenport St., Milford, ME 04461
 Pierce, Sean, HC 64 Box 22, Blue Hill, ME 04614
 Quincy, Dana, 11 Campbell St., Portland, ME 04101
 Quinn, Michael, Fawn Hill Rd., Tuxedo, NY 10987
 Richardson, Stephen, RFD 2 Box 316, Orrington, ME 04474
 Rousseau, Mark, Town Line Rd., Plainville, CT 06062
 Russell, David, 6 Williams St., Hampden, ME 04444
 Safford, Frederick, Box 504, Lincoln, ME 04457
 Settele, Douglas, 115 Havemeyer Pl., Greenwich, CT 06830
 Sheehan, Glenn, 61 West Park Dr., Wakefield, MA 01880
 Smith, Michael, RR 1, Box 20, Morrill, ME 04952
 Spicer, David, Crouch Ave., Norwich, CT 06360
 Stefanovich, Erich, 15 Wood Rd., Morristown, NJ 07960
 Studer, Eric, 96 Broad St., Flemington, NJ 08822
 Texier, Wilhelm, 37 Crescent Ave., Staten Island, NY 10301
 Thibodeau, Ryan, Box 6, Hudson, ME 04449
 Torelli, Andrew, 19 Linwood Ave., Riverside, CT 06878
 Treadwell, Lucinda, RFD 1 Box 275 A, Old Town, ME 04468
 Valteau, Dana, P. O. Box 16, Orono, ME 04473
 Vecchio, Andrew, 148 Shepards Knoll D, Hamden, CT 06514
 Vecchioli, Thomas, P. O. Box 1298, Bangor, ME 04401
 Vickers, Jeffrey, P. O. Box 101, Costigan, ME 04423
 Vincitorio, Alec, 220 E. Mountain Rd., Waterbury, CT 06706
 Winchester, William, Star Route, New Hartford, CT 06057
 Wrighter, Gregory, Somerset Lake, Hancock, NY 13783

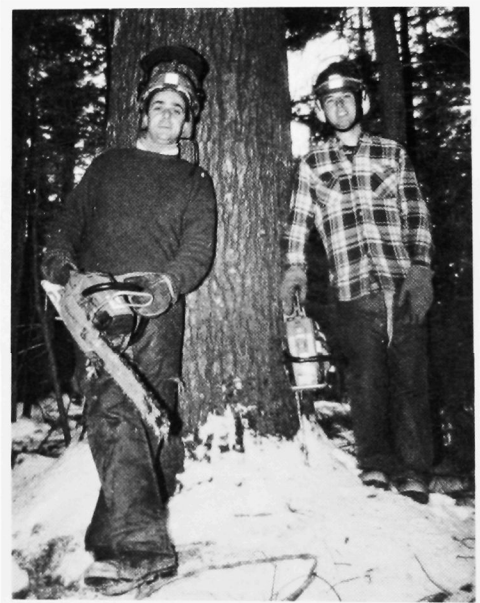
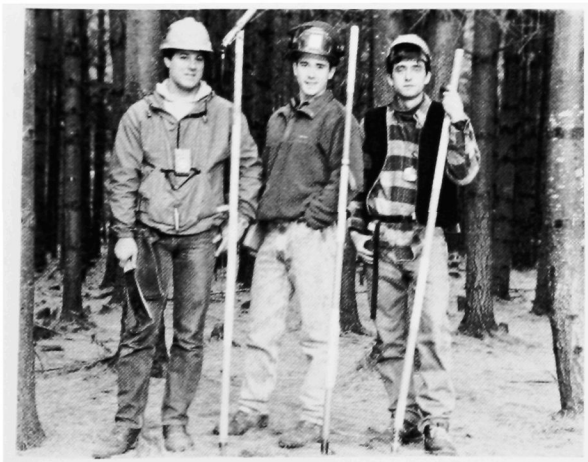

SENIORS AND SECOND YEAR TECHNICIANS

Abrams, Sharon, 15 County Road, Demarest, NJ 07627
 Ahl, Douglas, 108 Fox Den Rd., Bristol, CT 06010
 Aman, Thomas, 200 No. Franklin Tpk, Ho-Ho-Kus, NJ 07423
 Anderson, David, 3 School St., Bradley, ME 04411
 Ballew, John, 22 Mathews Ave., Waterville ME 04901
 Ballard, Brooks, Bond Brook Rd., Augusta, ME 04330
 Barnett, Daniel, Box 107A Glenwood Dr., Bangor, ME 04401
 Bartley, Jeffrey, 105 Canyon Dr., Millinocket, ME 04462
 Beall, Katherine, 4 Farnum St., Worcester, MA 01602
 Beattie, Jonathan, 66 Second St., Bangor, ME 04401
 Beever, Eben, P. O. Box 93, Gorham, ME 04038
 Bongiorno, Stephen, 21 Susan Rd., Marlboro, MA 01752
 Bosco, Scott, 42 Mansfield Ave., New Britain, CT 06051
 Boyce, Jennifer, 18 Crawford Rd., Middletown, NJ 07748
 Buckley, Eric, Pond Road, Box 412, Gouldsboro, ME 04607
 Buckley, Vivian, 348 Sweetbriar Road, King of Prussia, PA 19406
 Bulgajewski, Michael, 2 Sapphire St., Enfield, CT 06082
 Butler, Rejane, RFD 5 Box 91, Laconia, NH 03246
 Comly, Lisa, P. O. Box 103, Ottsville, PA 18942
 Coryell Jr., Rodger, P. O. Box 39, Unity, ME 04988
 Crockett, Charles, 43A Pine Street, Orono, ME 04473
 Curtin, Brian, RFD 3 Box 2700, Gardiner, ME 04345
 Curtis, Clifton, RD 6 Box 81, Augusta, ME 04330
 Curtis, Robert, RFD 2 Box 120, Dover Foxcroft, ME 04426
 Deschenes, Mark, 16 Harold Ave., Cornwall, NY 12518
 Dubois, John, Branch Hill Rd., RFD 6, Preston, CT 06360
 Edelblut, James, P. O. Box 910, Island Heights, NJ 08732
 Feeman, John, 1939 Longview Dr., Lancaster, PA 17601
 Figlar, Kimberly, 54 Figlar Ave., Fairfield, CT 06430
 Follette, Stephen, 82 Pine St., Old Town, ME 04468
 Ford, John, 144 Fairmont Ave., Worcester, MA 01604
 Gamron, Cynthia, 337 Appian Ave., Virginia Beach, VA 23452
 Gebhardt, Kenneth, 22 Doris Drive, Gilford, NH 03246
 Ginter, Glenn, 68 West St., Middlefield, CT 06455
 Grant Jr., Gordon, 15 Granite St., Auburn, ME 04210
 Heatley, Brewster, 1510 S.E. 24th Ave., Pompano Beach, FL 33062
 Heppner, Patricia, 81 Riggs Ave., West Hartford, CT 06107
 Hill, Heather, 10 Hughes Rd., Somerset, NJ 08873
 Horton, Gregg, 1237 State St., Apt. 1, Veazie, ME 04401
 Janes, Philip, 87 Canyon Dr., Millinocket, ME 04462
 Kegelman, Michael, P. O. Box 328, Ellsworth, ME 04605
 Kilso, Robert, 126 West Front St., Skowhegan, ME 04976

Kemzura, Sarah, RR 3 Box 130, New Hartford, CT 06057
 Kingman, Dennis, Rt. 188 Box 113, Burlington, ME 04417
 MacLean, Craig, 88 Mill St., Orono, ME 04473
 Manyazewal, Berhan, Alemaya Univ. of Agr. P, Dire Dawa, Ethiopia
 McGlaufflin, Kevin, 66 Lincoln St., Dover-Foxcroft, ME 04426
 Mitchell, Georgia, 113 Oak Hill P.O. Box 3042, Old Town, ME 04468
 Moore, Elizabeth, 3 Split Timber Pl., Riverside, CT 06878
 Mund, Christopher, 18 Hardy Rd., Hebron, CT 06248
 Petrie, Kathie, 77 Main St., Box 73, Bradley, ME 04411
 Pierce, Melvin, Old Dublin Rd., Hancock, NH 03449
 Poulin, Larry, 130 Oxford St., Lewiston, ME 04240
 Poulin, Michael, RR 3 Box 440, Dexter, ME 04930
 Randall, Daniel, RFD 3 Box 1810, Dexter, ME 04930
 Reaman, Peter, 31 Wing St., Bangor, ME 04401
 Riberdy, Robert, 11 Red Mountain Lane, Avon, CT 06001
 Richards, Todd, 7 South Main St., Sunderland, MA 01375
 Roberts, Mark, P. O. Box 115, Owls Head, ME 04854
 Rodrique, James, Rt. 2 Box 202, Gardiner, ME 04345
 Russell, Christopher, Rte 5A, Box 205, West Gardiner, ME 04345
 Seuch, Thomas, 15 Beverly Place, Norwalk, CT 06850
 Stetson, Robert, P. O. Box 2101 Water St., Augusta, ME 04330
 Stockwell, Kyle, 59 Taunton St., Plainville, MA 02762
 Tardiff, Selena, 440 West Street, Biddeford, ME 2.5214
 Thompson, Jerry, RR2 Box 48, East Corinth, ME 04427
 Waugh, Daniel, RFD 1 Box 559, Carmel, ME 04419
 Wilkerson, Scott, 21 Garden Lane, Brunswick, ME 04011
 Worden, Karol, 27 Gould Ave., Dexter, ME 04930
 Howard, Juana, B° 4de Mayo, Laguna De Perlus, R.A.A.S., Nicaragua

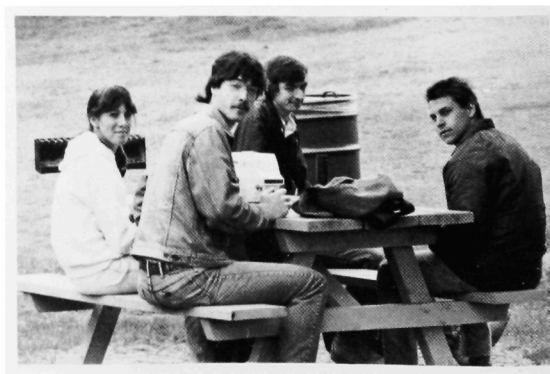

GRADUATE STUDENT DIRECTORY

M.F. CANDIDATES

Patrick D. Adams
P. O. Box 65, Milford, ME 04461

James P. Dexter
298 S. Water St., Old Town, ME 04468

Geneva M. Duncan
Rt. 179, Aurora, ME 04408

Ana Marengo
201 Nutting Hall, Univ. of Maine, Orono, ME 04469

M.S. CANDIDATES

Beverly Agler
10 High Street, Bar Harbor, ME 04609

Kris A. Altiero
83 Bosworth St., Old Town, ME 04468

Michele Yade Benoit
10 Park St., Orono, ME 04473

Maria Berger
Gilman Falls Rd., Old Town, ME 04468

Brian Bogaczyk
15 Penobscot St., Orono, ME 04473

David M. Clapp
4 Summer St., Orono, ME 04473
Thesis Topic: An Economic Classification System of
Remotely Located Timberlands Within The State of Maine

Andrea L. Colnes
54-A Penobscot St., Orono, ME 04473

Holly Devaul
173 Forest Ave., Orono, ME 04473
Thesis Topic: Surveys of Woodland Hawks

Kevin Flynn
Box 143, Stillwater, ME 04489
Thesis Topic: Use and Effects of the Pulsation Process for
the Pressure Treatment of Picea Rubens

Milton J. Fusselman
36B University Park, Orono, ME 04473
Thesis Topic: Interpretive and Recreational Use of Lighter-
than-air Aircraft

Donald M. Grosman
RD #2, Orchard Dr., Gardiner, NY 12525
Thesis Topic: Monitoring Invertebrate Populations in New
Hampshire and Maine

Deyou Guo
Founders Pl., 1 Marsh Lane, Apt. 3E, Orono, ME 04473
Thesis Topic: Multiple Use Forest Management Through the
Analysis of Satellite Remote Sensing and Forest Inventory
Data Within a Geographic Information System

Mary Hennessey
500 College Ave., Orono, ME 04473

Sarah Hooper
37 Spring St., Stillwater, ME 04489

Peter Linehan
4 Colburn Dr., Timberview Apts. 2C, Orono, ME 04473
Thesis Topic: An Analysis of Factors Influencing Operability
on Forest Lands

Laurie J. Mattila
P. O. Box 31, Orono, ME 04473

Timothy P. Murphy

Tom Paragi
32A Pierce St., Orono, ME 04473

John Pietroski
P. O. Box 211, Bowdoinham, ME 04008

Kenneth D. Roos
1 Jameson St., Apt. 3, Old Town, ME 04468
Thesis Topic: Evaluation of the Effect of Juvenile Wood
Tissue Upon the Structural and Physical Properties of Commercial
Structural Flakeboard

James Rudnický
19 No. Brunswick St., Apt. 1, Old Town, ME 04468

Tamia C. R. Rudnický
19 No. Brunswick St., Apt. 1, Old Town, ME 04468

Midori Saeki
156 Park St., Apt. C6, Orono, ME 04473

Bob Schooley
RR2, Box 2680, E. Holden, ME 04429

Tian-Ting Shih
59 Main St., Milford, ME 04461
Thesis Topic: The Optimal Economic Harvesting
Regeneration Schedule on Maine's Spruce/Fir Forest

Lisa Shively
U. Maine Pens, University of Maine, Orono, ME 04469

Joseph P. Spruce
143 N. Main St., Milford, ME 04461

Anthony Stevens
RR 1, Box 664, Orrington, ME 04474

Patrick J. Strauch
78 Forest Ave., Bangor, ME 04401
Thesis Topic: The Early Stand Development of Red Spruce
and Balsam Fir: Natural Regeneration

Johannes Subijanto

GRADUATE STUDENTS

Marcy Summers
42 Kennebec Rd., Hampden, ME 04444

Hong Tao
Founders Pl., 1 Marsh Lane, Apt. 3E, Orono, ME 04473

Eleta Vaughan
67 Carrol St., Old Town, ME 04468
Thesis Topic: The Dispersal of Acorns by Blue Jays

Sharri A. Venno
22 Pine St., Apt. 2, Portland, ME 04102

John R. Warpeha
156 College Ave., Apt. B4, Orono, ME 04473
Thesis Topic: Evaluation of Preference Criteria in the
Recreation Site Selection Process

Andrew Whitman
88 Park St., Apt. 3, Orono, ME 04473

Lois Winter
HCR 62, Box 156, Mt. Desert, ME 04660

Harry Zinn
RD 1, Box 92A, Blue Hill, ME 04614
Thesis Topic: Campsite Selection in the Allagash
Wilderness Waterway

Donna A. Johnson
34 Crosby St., Orono, ME 04473
Thesis Topic: Effects of Thinning on Chemistry and
Anatomy of Red Spruce Wood

Charles Kraske
RR1, Box 163, Orrington, ME 04474

R. A. Lautenschlager
395 Greenfield Rd., Costigan, ME 04423

Jing Liu
18A University Park, Orono, ME 04473

Suping Liu
263 Nutting Hall, Univ. Of Maine, Orono, ME 04469

Tom McCall
860 Raincourt Rd., Winterport, ME 04496

Craig R. McLaughlin

Xiandong Meng
231 Nutting Hall, Univ. Of Maine, Orono, ME 04469
Thesis Topic: Site Quality and Young Spruce and Fir
Development

Linda Mosley
Box 449, Hampden, ME 04444
Thesis Topic: Proposal for the Maine National and Cultural
Heritage Center

Enama Mugangu
88 Park St., Apt. 3, Orono, ME 04473

Robert B. Rohde, Jr.
100 Main St., Orono, ME 04473

Gary R. (Dick) Schaertl
14 Winterhaven Dr., Orono, ME 04473
Thesis Topic: Conifer Growth Response to Competing
Vegetation Control from Herbicides in Maine

PH. D. CANDIDATES

Shahid Qaisar Ali

William C. Bragg
37 Hamlin St., Orono, Me 04473
Thesis Topic: A Technique for Evaluating Harvesting
Systems in Small Tree Forests

Vikas Chandhoke
21 Fellows Pl., Apt. 17, Orono, ME 04473

Mary Ellen Chilelli
RFD 2, Box 1350A, Old Town, ME 04468
Thesis Topic: Modeling the Population Dynamics of Maine's
White-tailed Deer

Throster Eysteinnsson
23H University Park, Orono, ME 04473
Thesis Topic: Flower Stimulation in Larch

Mary Ann Fajvan
RFD 2, Box 26, Carmel, ME 04419
Thesis Topic: Growth and Development of Eastern Hemlock
in Mixed Species Conifer Stands

Judy Gates
56 Hill St., Orono, ME 04473
Thesis Topic: Experimental Embryogenesis in Red Pine

Susan Hills
37 Nelson St., Bangor, ME 04401

Yu-guo Huang
253 Estabrooke Hall, Univ. of Maine, Orono, ME 04469

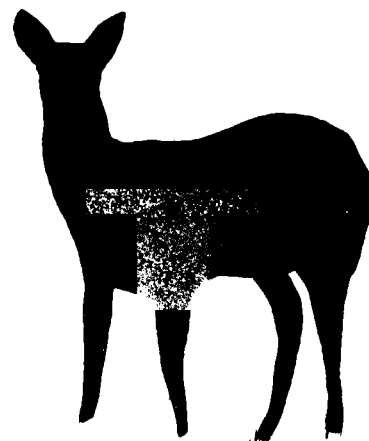

GRADUATE STUDENTS

James R. Steinman
105 Main St., Apt. D., Orono, ME 04473

Sarah S. Stockwell

Deborah Ann Sugerman
P. O. Box 124, Unity, ME 04988
Thesis Topic: Recreational Opportunities in the State of
Maine for People Who Have Disabilities

Bin-Min Sung
27B University Park, Orono, ME 04473
Thesis Topic: The Management Problems of National Parks
in Developing Countries

Joanne Unger
P. O. Box 302, Greenville Jct., ME 04442

Matthew Vanderhaegen
40 Kelly Road, Orono, ME 04473
Thesis Topic: Energetic Aspects of Woodcock Habitat Use
During the Breeding Season at the Moosehorn National
Wildlife Refuge

Peter D. Vickery
Box 127, North River Road, Richmond, ME 04357

Shuping Wang
314 Estabrooke Hall, Orono, ME

Bruce A. Watt
RFD 1, Box 560, Passadumkeag, ME 04475

J. Chris Winne
P. O. Box 365, Orono, ME 04473

Pralad B. Yonzon

ATTACHMENT TO WALLS GRADUATE STUDENT OFFICES

1. University regulations state that nothing is to be attached to the walls of any building. This has been modified to give the Building Manager of Building Hall authority to allow attachments per guidelines that he may set up.

2. The interior of the building is being repainted for the first time in 20 years, and it is important that we keep it in good shape. Unfortunately the base paint is very weak and will fall if anything is taped to the wall and removed after a few days.

3. In graduate student offices or desk areas, nothing will be attached directly to the wall except as follows:

A. For miscellaneous papers, maps, posters, etc., a thin grid or frame of thin slats may be hung from a standard picture hook. A supply of slats is available from Kin in 1198.

B. Framed pictures may be hung on standard picture hooks as appropriate. For the present, let a limit the total number of hangings to 3 per desk space.

C. On paneled walls, attach picture hooks into groove areas only.

D. When you leave the College, leave the picture hooks for the next occupant. Using this system, we hope that we will be able to maintain attractive offices for you over the years.

E. If, because of the nature of your research material, have a need for some other arrangement, please contact me.

4. I am instructing the custodial staff to remove any material found on walls in violation of the above guidelines and to turn it in to the appropriate departmental office.

Richard A. Hale
Building Manager

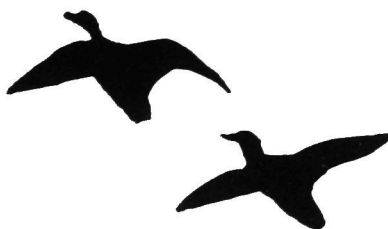

Dear Daughter Kathie,

Don't ever stop learning about this super world of wondrous things. Don't ever stop making new friends and being one. May your future be filled with successful pursuits and much happiness. We are proud of you and your many accomplishments.

Love,

Mom and Dad

Congratulations,

Love and best wishes to Katherine Beall from the family in Worcester, New Haven and Montreal.

Contratulations George

You Made It.

Love Mom - Dad - Rachel

Congratulations Brewster!

We love you and are very proud of you.

Love Nan, Michael and Mum

Congratulations, Mark

Amazing, ain't it!!

*Our love and wishes for a
full and happy life - may
your song always be sung.*

Mom and Dad

To Rejane Wesley Butler

The next James Herriot.

You are wonderful, magnificent and terrific! We are so very proud of you. Continue to listen to your Higher Power and Feel the Fear and do it anyway.

-Plus-

Keep those wild animals tamed.

Love, Mom, Dad and sister Renee'

Congratulations Jenn. We are all very proud of you and wish you success in your career.

Love,

Mom, Dad, Tara, Ray and Doug

OUR CONTRIBUTORS

Maple Hill Forest Service

- Peter Tracy -

Downeast Timberlands

Monsanto

Gray Woodproducts, Inc.

Quality Tree Growth, Inc.

OUR SUPPORTERS

Carl and Alreda Ahl

Mrs. Boyce

Robert and Ella May Butler

Mr. and Mrs. Cinotti

Dr. and Mrs. Stephen Conrad

Marvin De Ruyscher

J. L. Deschenes

Charles R. Dirk

Rosemary Dumais

Neil and Beverly Figlar

William and Catherine Manthey

Glenn and Doris Meehan

Clement E. Meserve

Dan Novembrino

Al and Judy Richards



LAND SURVEYORS CONSULTING FORESTERS
FOREST PRODUCTS

Andrews

LAND SERVICES INC.

OUTER WEST BROADWAY, P.O. BOX 65 - LINCOLN, MAINE 04457

PHILIP R. ANDREWS
PRESIDENT

OFFICE 207 794-6737
HOME 207 794-8326



FOREST PRODUCTS AGENCY CO., INC.

P.O. Box 426
Norwich, CT 06360

LESLIE H. YOUNG, M.F., CLU
Certified Insurance Consultant

Phone
203-642-7559
Telex 96-6438

BAILEY MANUFACTURING CORPORATION

**P. O. Box 139
FRYEBURG, MAINE 04051**

EMPLOYEE OWNED
MANUFACTURES OF WOOD PRODUCTS
FOR "MASTERCRAFT" UNFINISHED
FURNITURE



129 years in the Forest Products Business

Timber Management, Land Holding,
Timber Manufacturing
Retail Locations serving Southern Maine
Sawmills in Casco and Pittsfield

M. S. Hancock, Inc.
Casco, ME 04105
(207) 627-4201



FORESTRY CONSULTANT
Logging Operations, Marketing,
Timber Marking, Management Plans
Timber Stand Improvement
MAPLE SYRUP
CHAINSAW SAFETY & DEMOS
FIREWOOD

PETE TRACY
Licensed Professional Forester
Wood Harvesting Instructor

21 Highland Ave
Farmington, Maine 04938
207-778-6369 H
207-778-3561 W
(Forestry Dept)

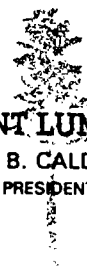

THE SEARSMONT LUMBER COMPANY

WILLIAM B. CALDERWOOD
PRESIDENT

CALLER SERVICE 500
SEARSMONT, ME 04973

BUS (207) 342-5215
RES (207) 273-2175

PRIDE MANUFACTURING CO.

Wood Turners Since 1930

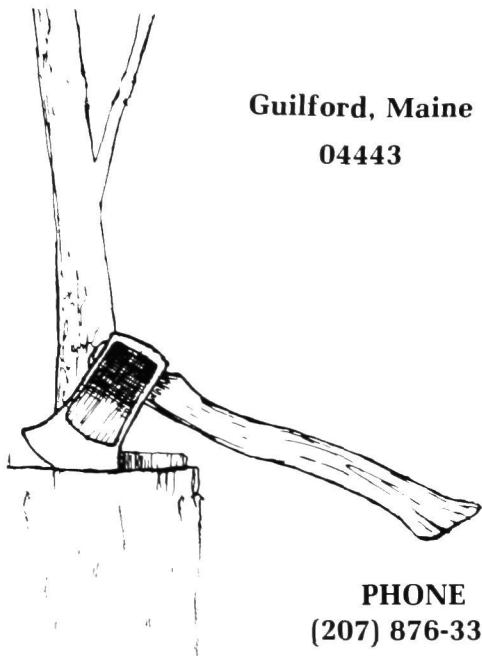

Guilford, Maine
04443

PHONE
(207) 876-3315

ROBBINS LUMBER, INC.



MANUFACTURERS

WHOLESALE

SEARSMONT, MAINE 04973
PHONE 207-342-5221

E. D. BESSEY & SON

Forest Products Buyers

P. O. Box 96
U. S. Route 201
Hinckley, Maine 04044

Tel. 207-453-9388
Eve. 207-873-6682



*Woodland managed
under the Tree Farm Pro-
gram will be of value
forever.*

C.B. Cummings & SONS CO.

ESTABLISHED 1860

MANUFACTURERS
BIRCH DOWELS • DOWEL PRODUCTS
SPIRAL GROOVED OR FLUTED DOWEL PINS

"Those Smooth Ones"

Norway, Maine 04268

Area Code 207
Dial 743-6326



-with help from tree people
Congratulations, Class of '89



Champion

Champion International Corporation



Management Company Inc. *Timberland Service*

P. O. BOX 637 • 107 COURT STREET • BANGOR, MAINE 04401
TELEPHONE 207 942-8295

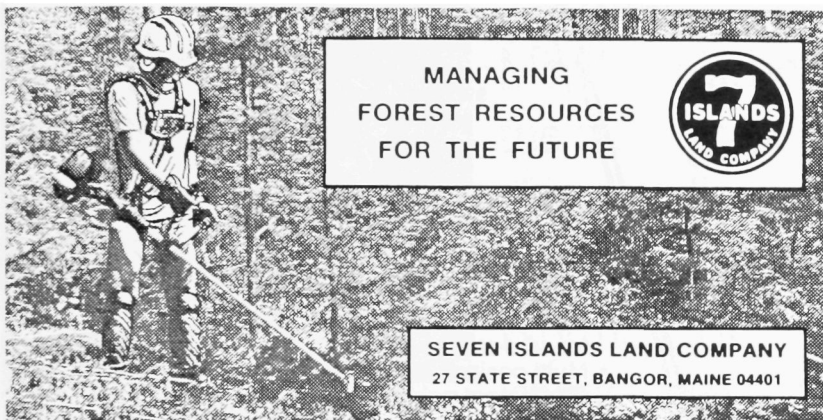

Thinning young softwood stands with spacing saw - to help remaining trees grow faster. Intensive practices such as this are part of the effort to provide wood products to meet consumer needs in the future. Safety equipment highlighted for emphasis.



DIAMOND OCCIDENTAL WORKING WITH YOU CAN MAXIMIZE:

- Convenience - by keeping up to date and advising you of local and state land use laws.
- Experience - by having highly trained, skilled professionals acting as your management team.
- Marketability - our international marketing experience and our wholly owned subsidiary mill greatly increases the marketability and profit of your resources.
- Utilization - by applying proper management and marketing skills, your land utilization becomes more efficient.
- Strategic planning - managing today for tomorrow's needs and your profitability is the constant criteria of the Diamond Occidental management teams.



**DIAMOND
OCCIDENTAL
FOREST, INC.**

A FULL SERVICE LAND MANAGEMENT CORPORATION
Box 551 Old Town, ME 04468



Lloyd C. Irland

THE IRLAND BUILDING
100 N. Main St.
Lancaster, N.H. 03584

SELL BY THE BARREL.



The Bradbury Barrel Company
PO Box A, 100 Main St.,
Bridgewater, Me. 04735
CUSTOM DISPLAY MAKERS

FS-360 Clearing Saw

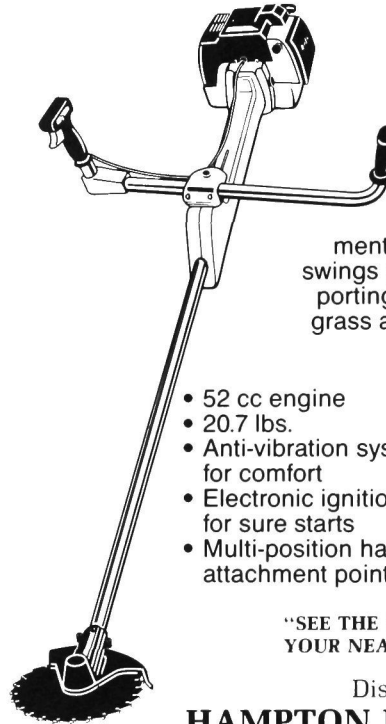

Top of the line. Full-featured clearing saw for the professional forester. Has the features pros look for without the weight. Multi-point harness attachment system. Multi-position handle swings parallel to shaft for easy transporting. Range of uses from mowing grass and weeds to clearing brush to sawing poles.

- 52 cc engine
- 20.7 lbs.
- Anti-vibration system for comfort
- Electronic ignition for sure starts
- Multi-position harness attachment points
- Multi-position handles adjust for comfort and swing parallel to the shaft for easy transporting
- Spark-arresting muffler

"SEE THE YELLOW PAGES FOR
YOUR NEAREST STIHL DEALER

Distributed By
HAMPTON EQUIPMENT, INC.

Bridge St., Lancaster, N.H. 03584
(603) 788-4744

STIHL®

LUMBER SKIDS PALLETS WOOD PRODUCTS

GRAY WOODPRODUCTS, INC.
WAYNE D. GRAY, PRES.

JOHNSON MILL RD.
Box 505 - RT 2
ORRINGTON, MAINE 04474

TEL. 825-3578

THE TOUGHEST JOB YOU'LL EVER LOVE.



TOLL FREE
800-124-8580
PEACE CORPS
P301
Washington DC
20526

Iver W. Lofving

CAMPUS REPRESENTATIVE
FOR THE U.S. PEACE CORPS

205 Winslow Hall
University of Maine
Orono, ME 04469
(207) 581-3209

OFFICE HOURS
10-1 MON-FRI

WE'RE PRESERVING OUR WOODLANDS FOR JOEY JOWDRY.

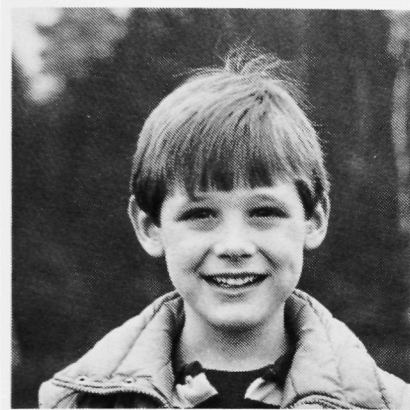

And Linda Lakeman, Cory Madore, Carrie Knowlton and all the other grade school kids who have already fallen in love with the Maine wilderness. We're making sure Great Northern's forest will still be flourishing when they grow up...right around the turn of the 21st century.

We're creating the forest of the future with scientific management practices. By selective use of herbicides and supplementing natural regrowth with nursery-grown seedlings, we're making our woodlands stronger than ever.

Our 21st century forest will be far more productive than ever before. But still just as beautiful as a child's imagination.



Great Northern Paper
a company of
Great Northern Nekoosa Corporation

East Millinocket, Millinocket, Nashville Plantation, Oakfield,
Portage Lake and Portland

© 1988 GNP

- Aerial Photography & Digital Computer Mapping.
- Timberland Inventory, Appraisal & Management.
- Database & Associated Programming.
- Wetland Mapping.



JAMES W. SEWALL COMPANY

P.O. BOX 433
147 CENTRE STREET TEL (207) 827 4456
OLD TOWN, ME 04468 FAX (207) 827 3641



Bethel Furniture Stock, Inc.

Manufacturers of Edge Glued Panels (Blanks) and Solid Bentwood Parts in Northern Hardwoods and White Pine.

P. O. Box 9
Bethel, ME 04217

(207) 836-2624

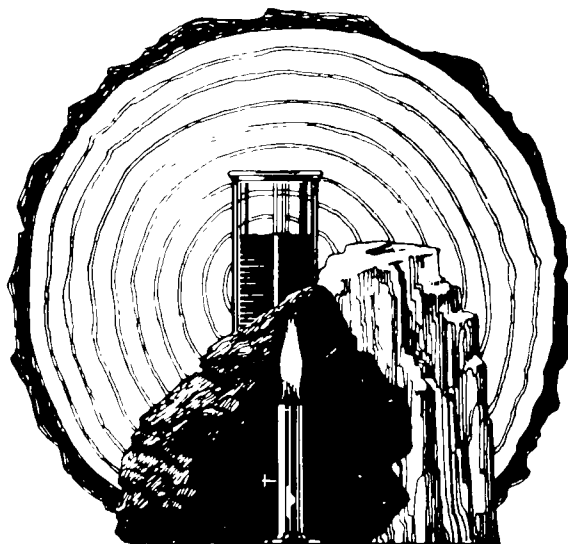

Oil, gas, coal, gypsum, timber and the skill to manage them

Georgia-Pacific



QTC INC

Silviculture Prescriptions

Plantation Establishment
Vegetation Management
Woodlot Management

**QUALITY TREE
GROWTH, INC.**

P.O. Box 34
Orono, Maine, USA 04473

Downeast Land Mgt. Co.

Kenneth A. Strickland, Jr.
FORESTRY CONSULTANT

FOREST MANAGEMENT, MULTIPLE LAND USE
INVENTORIES AND APPRAISALS

R.F.D. #1 Box 650
MONROE, MAINE 04951

207-525-7782

SpectrumSM Services. Conifers are free to grow.



And you're free to go.

SMSpectrum is a service mark of Monsanto Company.

Spectrum turnkey services give you more time to devote to your high priority management tasks. That's because we offer the most comprehensive vegetation management program available for environmentally conscious, cost-effective site prep or conifer release.

The Spectrum program starts with a complete aerial photographic survey. Then, our professional operations foresters will work with you to develop a treatment prescription precisely matched to your tract, selecting from most products on the market. We'll make sure the chemicals are delivered on time and mixed and applied properly. Our responsibilities also include arranging necessary aerial and ground crews.

This complete team of products and professionals allows us to guarantee that at least 80% of the living

conifers on a site will be free-to-grow two seasons after application. Plus, you have liability protection for any adverse environmental or human health effects caused by our products. That's *true* single-source service.

Call or write for our FREE videotape to find out how Spectrum can free you for more important work.



SPECTRUMSM
VEGETATION MANAGEMENT SERVICES

by **Monsanto**

Dept. 815
800 N. Lindbergh Blvd.
St. Louis, MO 63167
1-800-225-2883

FREE VIDEOTAPE I want to learn more about Spectrum Services. Please send a free videotape to:

Name _____

Title _____

Company _____

Address _____

City _____ State _____ Zip _____



**Boise Cascade
Coated Paper Division**

Studies by the U. S. Service say that America's need for wood could double in less than 50 years. That's why all of us need to be concerned about better management of our nation's forest lands now.

Boise Cascade's foresters are working every day to learn more about the forest and how to care for it, and our experience shows that good management means healthier, more productive forest lands. For example, by adequately stocking and spacing trees, using high quality planting stock and then thinning our wood production increases significantly.

We also consider other values such as recreation, soil stability, water quality and wildlife. For instance, we modify our harvest schedules to fit wildlife needs, and we use logging systems and build logging roads that minimize erosion. We're managing the forest the best way possible so that it can help provide the resources we all need now and in the decades ahead.

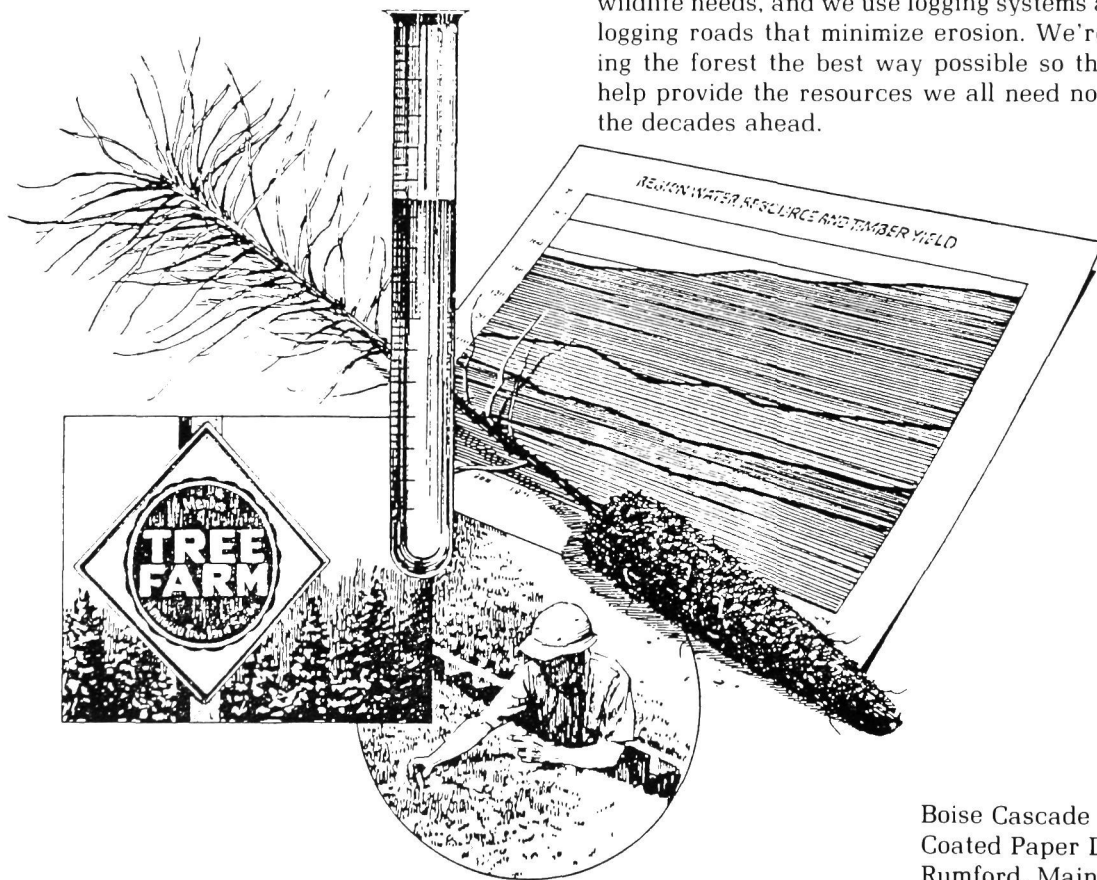

Boise Cascade
Coated Paper Division
Rumford, Maine 04276

Tel. (207) 364-4521



Central Equipment Co.
Distributors of Construction & Logging Equipment
Diesel Fuel Injection Facility
101 Bennoch Road • Stillwater, Maine 04489

Dealers for:

Liebherr America, Inc.

*Excavators, Track Loaders, Bulldozers,
Rubber-Tired Loaders*

Precision/Husky Hydraulics

Log Loaders

Truck Mounted Delimbers

Pro Pac Log Delimbers

Truck/Crawler Mounts

Slasher Saws 60" Rotary Style

Rogers Brothers

Low Bed Trailers

Atlas Copco

Air and Hydraulic Compressors Drills

U. S. Distributor for

Weber Compaction Equipment



**Lavalley
Lumber**

- Certified Maine Tree Farmers
- Forest Landowners Assistance
- Log Procurement
- Company Owned Managed Woodlands
- Wholesale & Retail Sales
- Drafting & Design Service
- Sawmill-12 MBF Annually Native White Pine

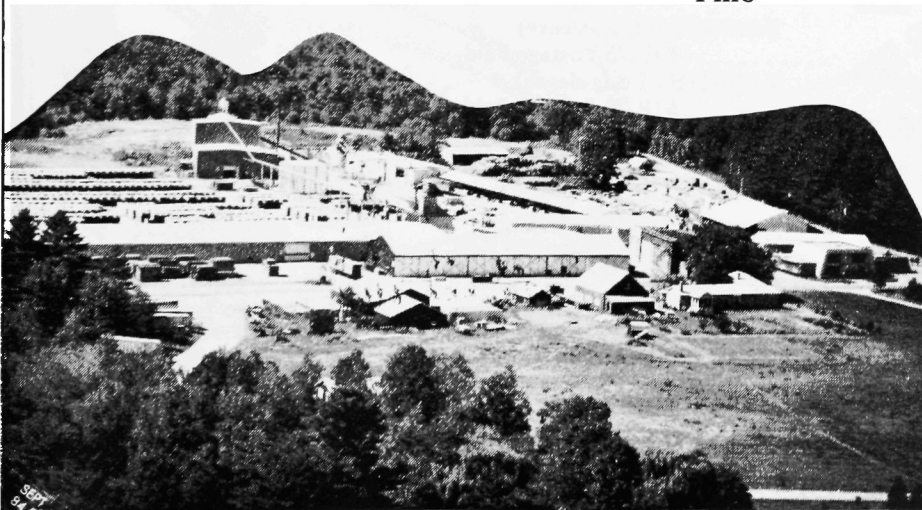

RETAIL LOCATIONS:

**Sanford
Springvale
Wells**

HEADQUARTERS:

**Sanford,
Tel. (207)324-3350**

NOVO

A. Temple Bowen, Jr.
Marketing Manager - Forestry Products
Novo BioKontrol

Novo Laboratories, Inc.

33 Turner Road
Danbury, CT
06810-5101
203 790-2600

Monsanto

Monsanto Agricultural Company
14 Winterhaven Drive
Orono, Maine 04473
(207) 866-3810

G.R. (Dick) Schaertl
Field Representative III
Prof. Forester

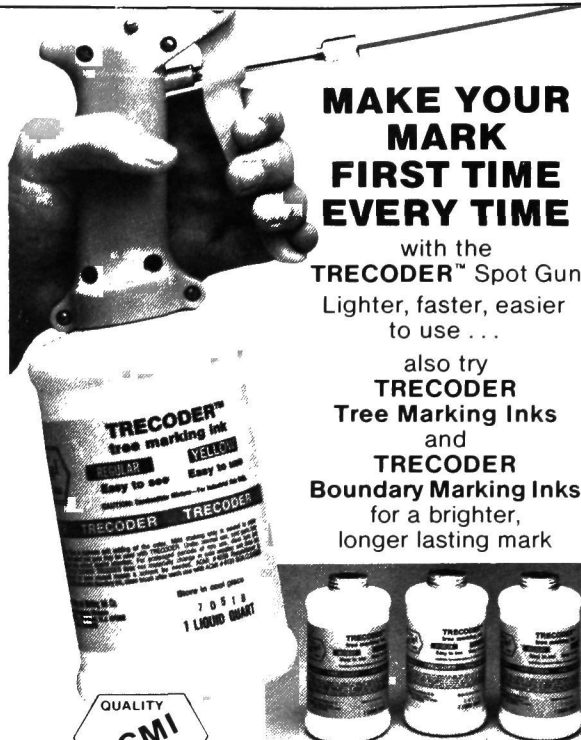

MAKE YOUR MARK FIRST TIME EVERY TIME

with the
TRECODER™ Spot Gun
Lighter, faster, easier
to use . . .

also try
TRECODER
Tree Marking Inks
and
TRECODER
Boundary Marking Inks
for a brighter,
longer lasting mark



Forestry Products Division

American Coding and Marking Ink Co.

1220 North Avenue, Plainfield, NJ 07062 (201) 756-0373

T-shirts

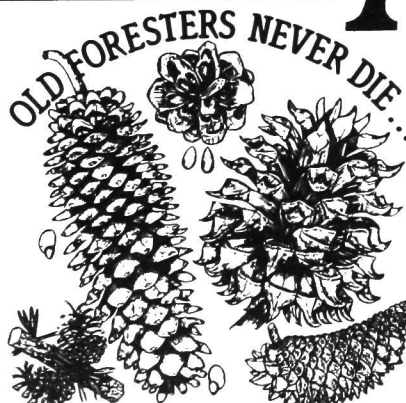

All Shirts Made in U. S. A. - 50% Polyester/50% Cotton - Beefy-T
Copyright 1989 by Bruce Lyndon Cunningham

T-SHIRTS (Short-sleeve)
.....\$15.75 Postage Paid
T-SHIRTS (Long-sleeve)
.....\$18.75 Postage Paid
SWEAT-SHIRTS
.....\$24.75 Postage Paid
SWEAT-SHIRTS (Hooded)
.....\$31.75 Postage Paid
SIZES available in S, M, L, and XL
COLOR..... WHITE ONLY!

Send Orders and Check to:
Bruce Lyndon Cunningham
102 Shields Drive
Nacogdoches, Texas 75961
(409) 569-6965



SEND \$1.00 FOR CATALOG!

LETTER FROM THE EDITOR



Well, the 1989 edition of *The Maine Forester* is finally put to print and I must say, "What a relief." No, it hasn't been bad, only a couple of nightmares of not completing the yearbook and a few tense moments of wondering if the photos are ever going to get printed.

But, thanks to an incredible staff, we succeeded. Thanks to Bill W. - we learned together how to put a yearbook together; Lisa - for being so incredibly dependable; Ted - for putting up with his sister's mood swings and pulling through in the end; Dan and Amy - for helping when they could; but I think this years extra special appreciation, and believe me, it was well earned, goes to Pete and Kim. Pete did so much for the photography, and Kim never complained once no matter how much I piled on her.

Two more thanks for the staff is the silent half - Bill J. and Heather. They might not have been to alot of meetings, but they did their share of the work.

The final round of thanks goes to Louis Morin, a great guy, and the secretaries who dealt with my many questions and requests. This yearbook is as much yours as any ones else's on the staff.

As for the dedication, well, in my opinion, its very self-explanatory and I don't think anybody in this College can dispute that it's not well deserved. So with one last final thought, I officially pass *The Maine Forester* on to Bill Winchester. Good luck and I hope you have as great a staff as I did!

Cindy Gamron, Editor

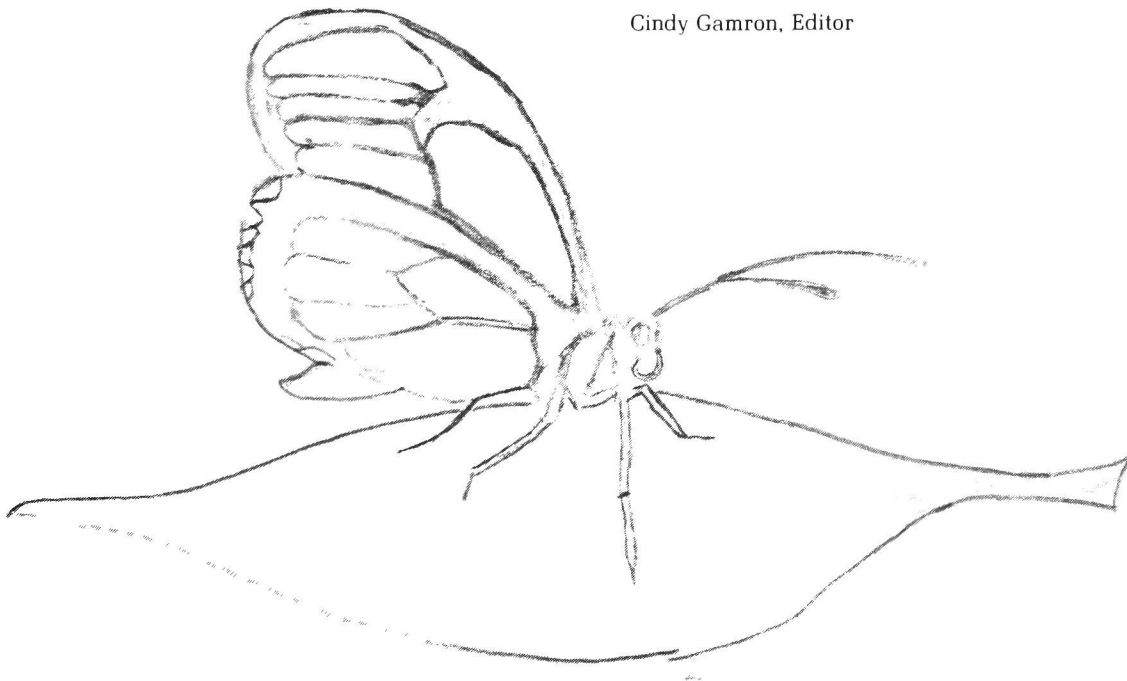



Editor: Cynthia C. Gamron
 Asst. Editor: Bill Winchester
 Business Editor: Bill Jewell
 Advertising Editor: Heather Hill
 Photography Editor: Ted Gamron
 Asst. Photography Editor: Peter Reaman
 Faculty Advisor: Louis Morin

Staff: Kim Figler
 Amy Meehan
 Lisa Comly
 Craig MacLean

Cover Photo: Ted Gamron

Back Cover Photos: Dan Long and Chris Liros

Artists: Peter Reaman
 Kim Figler
 Susan Bobowitz
 Erich Stefanovich
 Pete Collins
 Bruce Cunningham

Contributors: Mark Deshenes
 Dan Waugh
 Lisa Comly
 Throster Eysteinnsson
 Pat Adams
 Vaclov Hromas
 Kenny Fergusson
 Bill Winchester
 Jeff Meserve
 Steve Sader
 Dean Fred Knight
 Mac Hunter

Photographers: Ted Gamron
 Dan Long
 Craig MacLean
 Mike Bugulwaski
 Heather Hill
 Dana Valleua
 Dave Hentosh
 Peter Reaman
 Kim Figler
 Cindy Gamron
 Amy Meehan
 Selena Tardiff

Special Thanks: Chuck Neely
 Jim Nute
 Jay O'Brian
 Jesse Margarite
 Krishna Costello
 Chris Liros
 Selena Tardiff
 Jim Morin
 Kris Laingen
 Keri Yankis
 Tina Weatherhead
 Christine Hoeshen

Darkroom: Ted Gamron
 Peter Reaman
 Amy Meehan
 Kim Figler
 Dan Long

Extra Special Thanks - to all the secretaries who put up with my endless barrage of questions and helped me!

PAPER DONATED BY:



EASTERN FINE PAPER, INC.

P.O. Box 129 - Brewer, Maine 04412

