

# TUESDAY AFTERNOON

By David P. Fournier

Monday morning wake up is over. Not only is "Coffee Day" done with, it is already Tuesday afternoon. I spent a good part of the weekend preparing myself for it and it has passed me by. Tuesday Afternoon: now I'm on my way.

The Monday morning we started as freshmen, did we know what we were getting ourselves into? Even, did we know what forestry or wildlife was all about? And, did we even know who we were and what we were capable of then? Perhaps some of us had an idea of what the big picture should look like, but we have all grown in ways we hadn't though possible that first Monday morning. I'm just beginning to see, but now I'm on my way.

The weekends. Those blessed two days following five days filled with classes. For many of us they were the much needed release when we would head for Pat's or Yianni's or sometimes Margurita's or the Den (if we missed Thursday night). For some they were a continuation of the previous five days because we simply couldn't stay up until two or even three in the morning during those five days to complete our work. Weekends for all of us were the necessary precursor to the following week.

On Monday morning, we struggled to wake up at 7:00 a.m. because on weekends we didn't wake up until 10:00 a.m. or even noontime. Shuffling off to our 8:00 class or workstudy job, we rubbed the sleep out of our eyes and kicked ourselves for forgetting to bring a quarter for the coffee machine. Making it through the day and heading

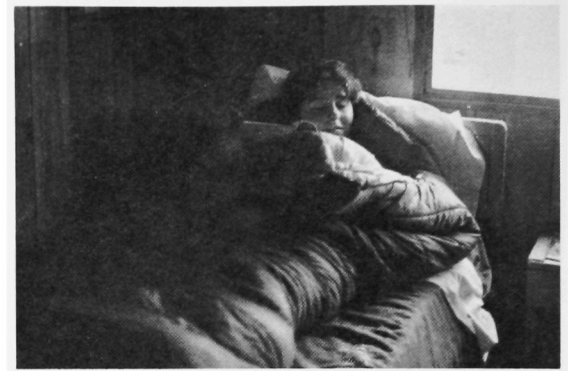

home we wondered how we would ever complete the assignments that professors love to give out on Mondays. Fighting off pressures to attend a sporting event or play a pickup game or do something off campus, we succumbed to the rigor of study.

Ours is not a profession of few demands, whether as students or alumni. Rather, we entered into a four year career in which we had to prove ourselves daily to the standards of the profession we hope to enter into. Our accomplishment could be easily thought of as our own, but when you reflect on those years of Monday mornings, you realize that you couldn't have done it without the help of professors, staff, and fellow students. Now it's "Tuesday Afternoon". I'm just beginning to see, now I'm on my way: it doesn't matter to me, chasing the clouds away; something calls to me, the trees are drawing me near, I've got to find out why; those gentle voices I hear explain it all with a sigh. I'm looking at myself reflections of my mind, It's just the kind of day to leave myself behind.

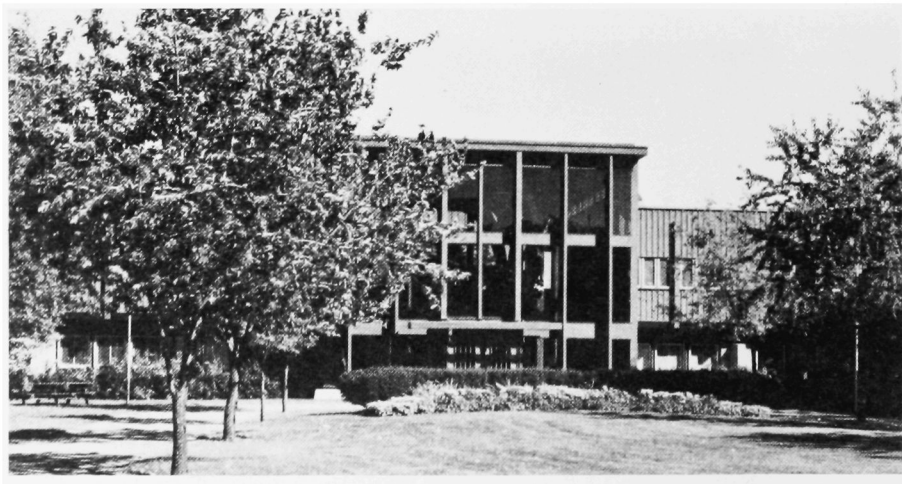

So Long Nutting Hall

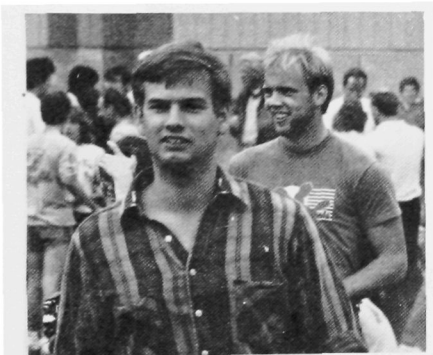
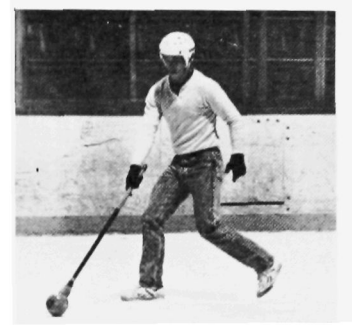
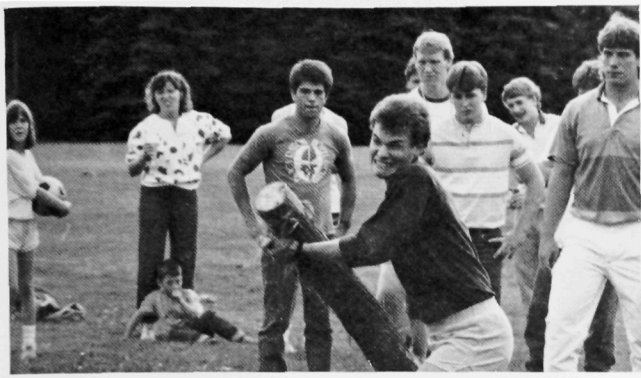



Peter  
Collins  
'88

## *COLLEGE ACTIVITIES*

## WOODSMEN TEAM

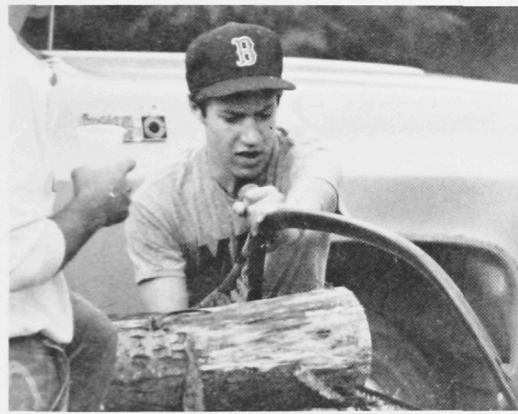

Looking for a club where you can travel, meet interesting people, and be able to take your frustrations out? Well, the Woodsmen Team is the place. This club is open to male and female. We travel to places such as Montreal, Nova Scotia, and Finger Lakes-New York. There is always lots of time for talking to other teams and discussing things like Canadian Forestry Practices, ways of practicing, and school or work in general. As far as taking frustrations out there is no better way than sinking an axe in a log or sawing through a piece of wood as fast as physically possible. So, come on down to the stump dump and join in the fun and excitement, while releasing some of the pressure from college.





# FOREST FIRE ATTACK TEAM



The Forest Fire Attack Team (FFAT) has come off of another strong year with increased interest and support. We continue to be one of the largest and most active groups in the College.

Our building has come along well with the addition of electricity, woodstove and a brand new propane heater. We were fortunate to acquire a 1966 International Fire truck with the help of Dr. Brann and Louis Morin. It has a 750gpm pump with a 750 gallon tank. The 4x4 is near completion. It should prove to be an excellent brush truck, becoming the main workhorse for the Team.

The Team is acquiring an ever increasing amount of recognition and respect with surrounding towns, especially Orono who is now paging us for fires. At present, we have a two-way radio with Orono and State Fire frequencies, and we hope to obtain another one soon.

Each year brings us more and more areas to be burned. This spring is expected to continue in this fashion.

Training is taking place on a continuing basis, primarily with Gerry Parsons of the Maine Forest Service (Green Card) and Al Kimball in his Wildland Fire Management class.

At this time we'd like to thank our advisors, Al Kimball and Tom Brann, as well as Louis Morin for their continued support.

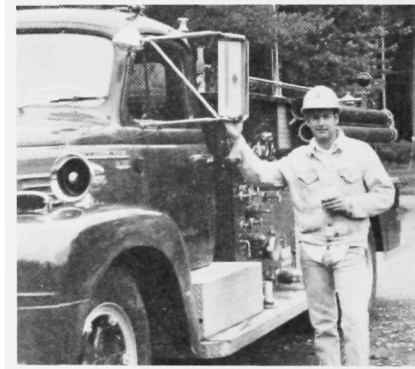

# SOCIETY OF AMERICAN FORESTERS

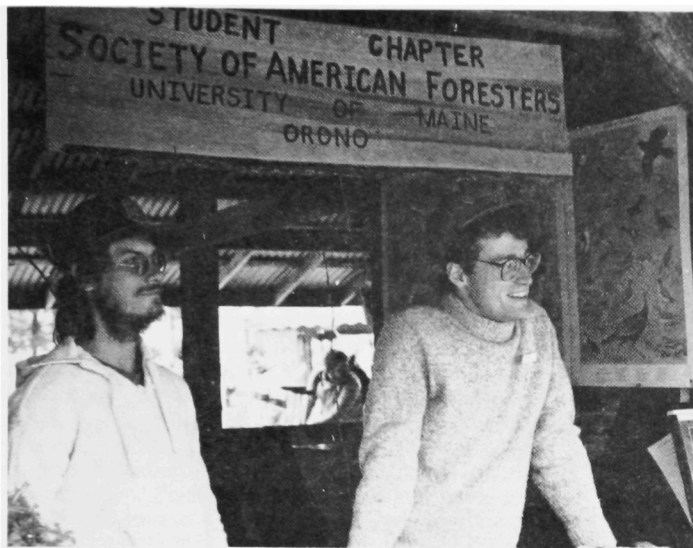

The Society of American Foresters is the professional society for forestry and related fields. The Student Chapter bridges the gap between the profession and those who aspire to it. Yearly activities include field trips, speakers, attending forestry meetings and sponsoring educational and public service events. Students are encouraged to join the national chapter (required membership dues). National members receive the *Journal of Forestry*, a monthly publication that features articles, research papers and news from, and for, foresters.

The Student Chapter has enjoyed a renewed interest in 1987-1988. Attendance at the meetings is up compared to previous years and participation in activities is growing.

Ten students were able to attend the Common Ground Country Fair in Windsor, ME in September. The chapter sponsors an informational booth at the fair every year. This is an opportunity for members to meet and talk with the public. Other activities have included a job seminar and a lecture/discussion with MAINE TIMES reporter Phyllis Austin. A number of students will be attending the New England SAF regional meeting in Lowell, MA in March. A hike is scheduled in April to do maintenance on the Appalachian Trail between Gulf Hagas and White Cap Mountain.

We hope that the growth trend increases as students learn more about the importance of being a professional. We are encouraged by those who are getting involved and hope they will work to mold the chapter to meet their needs in the future. To those who are not involved in the Society or in any of the other activities in Nutting Hall, we ask: Are you an aspiring professional?

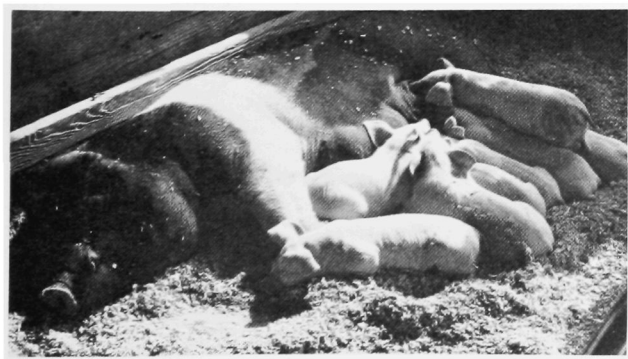

### UNIVERSITY ENVIRONMENTAL INTERPRETERS YEARBOOK ENTRY.

The University Environmental Interpreters is a student organization that exists to promote experience and education in students. The club is sponsored by the Parks, Recreation and Tourism program but draws membership from a variety of majors.

Some of our activities include sponsoring informative programs that are attended not only by the University but members of the surrounding community. This experience gives students practice in oral communication that is applicable to the professional world. The club also serves as a social function and in the past our activities have included hikes, trips and cookouts.

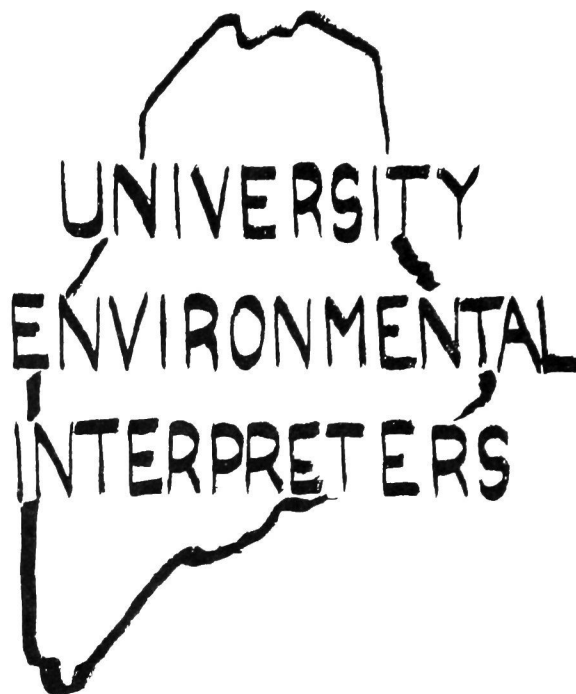
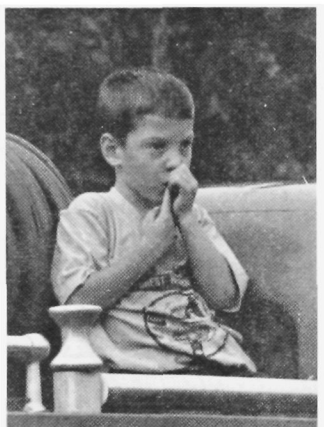

### ENVIRONMENTAL AWARENESS COMMITTEE SPRING 1988

During the 1987-88 school year the E.A.C. has been involved with various activities dealing with the community and the university.

Numerous clubs, elementary and high school groups were toured through the university's forest by the E. A. C. under the direction of The Maine Chapter of The Audubon Society. Because of our involvement with the program our members received many letters of thanks for our concerned effort.

We were also involved with the Maine Caribou Project. Our goal was to allow people the chance to learn about one part of Maine's Heritage and to stress the importance of public donations to the success of the project. These tours also gave us the chance to "show-off" our facilities. The moose, deer and the eagles also provided an excellent experience for those who participated in the tours.

This season has been a successful one. Our members are busy like any other college student but we still have time to provide an educational program. Our recent combination with the Student Chapter of the Wildlife Society promises and even better program in the future.



# FOREST PRODUCTS RESEARCH SOCIETY

In 1947 the Forest Products Research Society was founded. It is an international, non-profit association that promotes and advocates new technology in the forest products industry. FPRS provides a means for which industry and research can stay in contact with one another through publication of the latest information. Here at the University of Maine a student chapter helps to bridge the gap between students and industry. Students not only can become a member of the student organization, but with the national one as well. Membership includes reduced rates to seminars and conferences and subscription to the Forest Products Journal. Also included is the exposure to job opportunities in the journal and periodic newsletters, a membership directory that has more than 3,500 names of professionals in the industry.

The student group holds meetings on a monthly basis. They are conducted by a chairperson, vice chairperson, treasurer, and secretary with an advisor to contribute whenever necessary. Discussion at the meetings involves everyone with activities and events always being planned. Some activities include mill tours, informative films, and guest speakers. For example, in the past FPRS has gone to Louisiana Pacific (Waferboard plant), and Pinkham Lumber both of which are located in northern Maine. Also, speakers have included faculty and representatives from companies in the industry. Above and beyond this, one can improve his/her interpersonal skills, meet new students, faculty and people from the industry, and be part of a professional society.



Chairperson - Dave Hall  
Greg Frohn  
Advisor - Barry Goodell  
Vice Chairperson -  
Bill Winchester  
Secretary - Chuck Gaura  
Not pictured;  
Treasurer - George Meyer



# THE WILDLIFE SOCIETY

The student chapter of the Wildlife Society is a professional organization offering students an opportunity to learn about and become involved in the area of wildlife management. This organization is not limited strictly to wildlife majors; all interested students are encouraged to participate. The student chapter sponsors monthly speakers on wildlife related issues which in this past year have included the Maine Department of Inland Fisheries and Wildlife Bear Project, black ducks, and subsistence harvest by the Penobscot Nation. A newly initiated project this year is a wood duck project. This is a long term project offering members the opportunity to gain practical field experience through the maintenance and monitoring of the wood duck boxes at Hirundo Wildlife Refuge. Other activities include field trips, the annual game banquet, help with the Penobscot County Sportsmen's Show, and help with the admissions office phonathon to prospective wildlife students. This spring the chapter will be sending a team of wildlifers to the Student Conclave in Syracuse, New York to compete in a quiz bowl and other wildlife related events.

The student chapter is organized this year by president Dave McLain, vice-president Lisa Comly, treasurer Gerry Hayes, and secretary Lucy Newton. Many members chair the various committees and there are always plenty of opportunities for interested students to become involved.

Lisa M. Comly  
Vice President

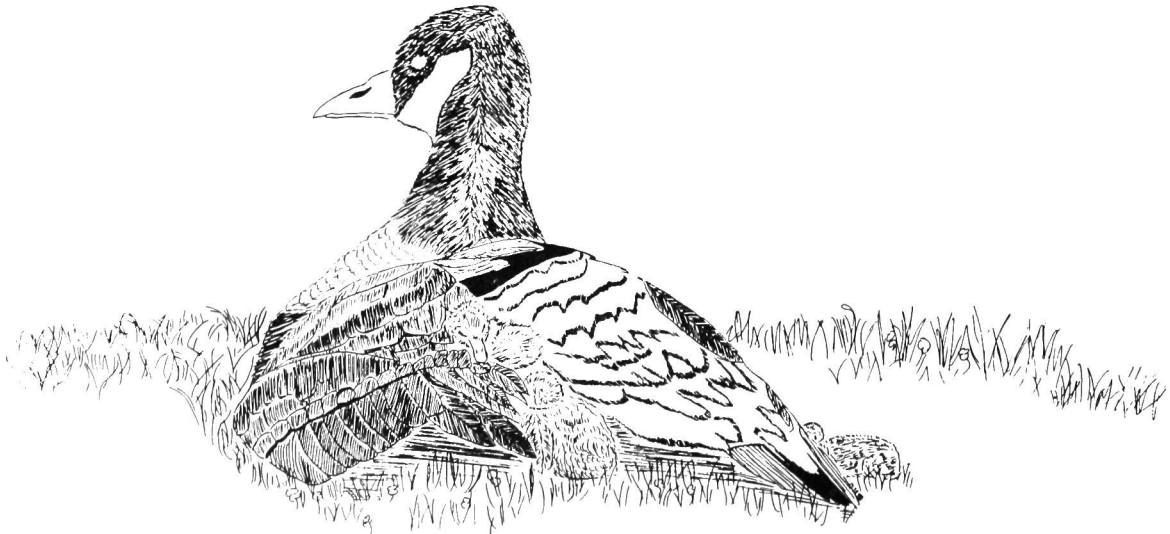



# Xi Sigma Pi

## Forestry Honor Society



Xi Sigma Pi is the National Forestry Honor Society. It recognizes students who achieve in academics and in the forestry profession. Two of our on-going services include free tutoring and an open exam file.

This year the members and initiates got off to a good start with the Christmas tree sale. It was one of our best years yet! We would like to thank all the people who volunteered their time to help us make the sale a success.

While we were busy with the sale, we were also planning the Christmas party for the children of the faculty, staff, and students of the College. Bart the eagle made a visit (thanks to Steve McCoy). As one of our craft activities, we had the children make ornaments, which consisted of gluing glitter on pine cones. (However, it seems that Chris Martin and the kids got more glue and glitter on themselves than on the cones). In addition, there was a pinata for the kids and of course Santa made a brief stop on his way down from the North Pole. For those kids (and grown-ups) who were missing their favorite Christmas shows, we played a video tape of the best-loved Christmas specials.

In the spring, we coordinate and sponsor the awards banquet. Money received from the tree sale goes towards scholarships. Our last activity of the year is the graduation reception for all of the students of the College of Forest Resources.





# 1986-1987 SCHOLARSHIPS AND AWARDS

## FOREST PRODUCTS RESEARCH SOCIETY AWARDS

*Andrew R. Sheere  
Kamarulzaman Nordin*

## NEW ENGLAND KILN DRYING ASSOCIATION AWARD

*Thomas F. Breen*

## WILDLIFE SOCIETY AWARD

*Andrew P. Weik*

## ROLAND A. STRUCHTEMEYER AWARD IN FOREST SOILS

*Deborah E. Soule*

## DISTINGUISHED STUDENT SERVICE AWARDS

<i>Jason A. Barker</i>	<i>Gerri Bosse</i>	<i>Glen P. Gordon</i>
<i>David P. Kenney</i>	<i>Samantha Langley</i>	<i>Mary Kay Meiman</i>
<i>Glenn P. Nadeau</i>	<i>Paul R. Nichols</i>	<i>Kenneth D. Roos</i>
<i>Karen J. Small</i>	<i>Andrew P. Weik</i>	<i>Martha L. Wood</i>

## XI SIGMA PI - HIGH RANKING STUDENT AWARD

*Gerald E. Hayes  
Craig A. MacLean  
Deborah E. Soule  
Peter J. Coutu  
Michelle L. Benedict  
Bruce D. Pelletier*

## MAINE TRAPPERS ASSOCIATION

*Jeffrey C. Davis*

## PENOBSCOT CHAPTER MAINE AUBUBON SOCIETY SCHOLARSHIP

*Shannon R. Fennell*

## SMALL WOODLAND OWNERS ASSOCIATION OF MAINE GRADUATE SCHOLARSHIP

*Joanne O. Unger*

## SMALL WOODLAND OWNERS ASSOCIATION OF MAINE UNDERGRADUATE SCHOLARSHIP

*Dennis A. Goulet, Jr.*

## XI SIGMA PI SUMMER CAMP SCHOLARSHIP

*Sarah A. Kemzura  
Todd A. Richards  
Jeffrey J. Slahor*

## ROBERT I. ASHMAN AWARD

*Gerilyn L. Bosse*

## DWIGHT B. DEMERITT AWARD

*David P. Kenney  
Andrew P. Weik*

## ROBERT I. ASHMAN SUMMER CAMP AWARDS

*Michelle L. Benedict  
Kimberly P. Figlar  
Andrew D. Barnes  
Charles Crockett*

## BANGOR NATURE CLUB SCHOLARSHIP

*Christine J. Trefethen  
Christopher R. Martin*

## LEROY A. BURTON MEMORIAL SCHOLARSHIP

*Ben S. Moore*

## GUY B. CONDON SCHOLARSHIP

*Charles D. Gaura  
Ralf Platte*

## W. ROBERT DINNEEN FORESTRY SCHOLARSHIP

*Ronald R. Farr  
Robert McGinness*

## JAMES C. DURHAM SCHOLARSHIP

*David W. Libby  
Scott D. Wilkerson*

## LOUIS J. FREEDMAN FOREST MANAGEMENT AWARD

*Gregory J. Fuller*

## INVOLVEMENT AWARD

*Samantha J. Langley  
Karen J. Small  
Martha L. Wood*

## HOLT WOODLANDS FOUNDATION SCHOLARSHIP

*Richard Henderson  
Deborah E. Soule*

## KENNEBEC VALLEY TROUT UNLIMITED SCHOLARSHIP

*Derek D. Davidson*

## MAINE HARDWOOD ASSOCIATION AWARD

*Scott C. Bosco*

## STEVEN NICKOLLS MEMORIAL AWARD

*Craig A. Maclean*

## PENOBSCOT COUNTY CONSERVATION CLUB SCHOLARSHIPS

*Stephen M. Anderson  
Michele D. Burns  
Brent A. Fewell  
Gerald E. Hayes  
Lucy A. Novembrino  
Thomas J. Roth  
Karol A. Worden  
Jason A. Barker  
Andrew P. Weik*

## CHARLES PFEIFFER MEMORIAL SCHOLARSHIP

*Mark J. Deschenes*

## FREDERICK QUINCY AWARD

*Milton J. Fusselman, Jr.*

## RETAIL LUMBER DEALERS ASSOCIATION OF MAINE SCHOLARSHIP

*John C. Steward*

## LAWRENCE L. ROBINSON AWARD

*Scott W. Roach  
David A. Russell*

## JOSEPH ROSSIGNOL MEMORIAL SCHOLARSHIP

*Scott P. Wensel*

## JOHN G. SINCLAIR SCHOLARSHIP

*Stephen T. Goller  
Robert L. Kelson*

## ROGER F. TAYLOR SCHOLARSHIP

*Charles A. Crockett*

## G. PEIRCE & FLORENCE PITTS WEBBER SCHOLARSHIP

*Adam D. Kelley  
Kurt A. Swengel*

## HAROLD WORTHEN FOREST MANAGEMENT AWARD

*Geneva A. Duncan  
Sarah A. Kemzura  
Steven G. Peary*

## WILDLIFE ALUMNI SCHOLARSHIP

*Todd A. Richards*

## ED STUART CONSULTING FORESTRY SCHOLARSHIP

*Todd E. Massey*

## NON-TRADITIONAL STUDENT AWARD

*Andrew D. Barnes*

## PENOBSCOT COUNTRY CONSERVATION CLUB SCHOLARSHIP

*Stacy Jean Proudman  
Linda Marie Ilse*

# UNDERGRADUATE DIRECTORY

## FRESHMEN

Ames, Patrick T. Rt. 3 Box 179 Canton, NY. 13617  
 Andersen, Stephen M. 388 University Park Orono, ME. 04473  
 Andrews, Christopher T. 342 Pearl St. Reading, MA. 01867  
 Anstett, Beth L. RFD 4 Old North Rd. Winsted, CT. 06098  
 Bakar, Syed Abu 302 Spring St. Apt. 2B Starkville, MS. 39759  
 Barnes, Gerald 13 Dana St. Eastport, ME. 04631  
 Bartlett, Beth Ann 3 Seabert Lane, Kinnelon, NJ 07405  
 Bernier, Christopher A. Rt. 3 Box 2360 Gardiner, ME. 04345  
 Blackstone, Jon V. P.O. Box 936, Caribou, ME 04736  
 Bodkin, Stephen D. Rt. 2 Box 288 Lovettsville, VA 22080  
 Brown, Maria E. 18 Lamson Dr. Merrimack, NH. 03054  
 Brown, Raymond E. RR 1 Box 168, Appleton, ME 04862  
 Bushway, Christopher A. 17 Arbor Dr., Veazie, ME 04401  
 Chiappone, Nino A. Rd 2 586 Orrington, ME. 04474  
 Cousineau, Alison 2718 Aldersgate Rd. Medford, OR 97504  
 Crosby, Clifford A. 504 Sloop Court Toms River, NJ 08753  
 Crowley, Shawn K. 130 Granite St. Biddeford, ME. 04005  
 Cummings, Scott W. 284 Wilton Road West Ridgefield, CT 06877  
 Cushman, Thomas G. 18 Knight St. Falmouth ME 04105  
 D'Onofrio, Mark J. 4500 Lasalle Ave Baltimore, MD. 21206  
 Daly, Patrick J. 315 Mail Coach Rd. Portsmouth, RI 02871  
 Dearborn, Douglas G. 49-1 Winter St. Topsham, ME. 04086  
 Draney, Edward S. 36-09 Hale Place, Fair Lawn, NJ 07410  
 Dubois, John J. Branch Hill Rd. RFD6, Preston CT 06360  
 Ewing, Joshua W. RFD 2 Box 79, Orrington, ME 04474  
 Farnsworth, Richard F., 17 Mountwell Ave., Haddonfield NJ 08033  
 Favreau, James E., Old Winthrop Rd., Wayne, ME 04284  
 Felcetti, Jennifer L. 36 Bridgeport St. Worcester, MA 01604  
 Flewelling, Keith L., 63 Lawrence St., Dover-Foxcroft, ME 04426  
 Frost, Frank Orville III, RFD 3 Box 4498, Caribou, ME 04736  
 Fruchenicht, Jeffrey J., RFD 1 Box 2210, Saint Albans, ME 04971  
 Gamron, Willys(Ted), 21 Main St. Apt 1, Orono, ME 04473  
 Gill, Samantha, 1701 W. Santa Cruz St, San Pedro, CA 90732  
 Glenney, Gavin W., 16 Huntington Ln, Norwich, CT 06360  
 Gunn, John S., 1206 E Skillman Ave, Maplewood, MN 55109  
 Gyduis, Robert J. Jr., 23 Perch Rd, Shelton, CT 06484  
 Hendrix, Norman K., Craig Brook N.F.H., East Orland, ME 04431  
 Hentosh, David A., 3380 Turkey Point Rd, North East, MD 21901  
 Humphrey, Jonathon E., Rt. 1 Box 4750 Beans Corner, Pittsfield ME 04967  
 Huston, Allen J., RFD 2 Box 1210, Hampden ME 04444  
 Ives, Peter, 1922 Log Cabin, Kennebunkport, ME 04046  
 Jurgewich, Michael S., Woodford Rd. HCR 65 Box 16, Bennington, VT 05201  
 King, Geoffrey G., 19 High St., Old Town, ME 04469  
 Lawrence, Kevin M., 171 Woodmont Dr., East Hartford, Ct. 06118  
 Leblanc, Matthew P., PO Box 606, Oakland, ME 04963  
 Lemieux, Todd A., St. George Rd. Box 425, Williston, Vt 05495  
 Liros, Christina, Box 282, Sargentville, ME 04673  
 McLaren-Toussaint, Jacques D., PO Box 72, Fort Kent, ME 04743  
 Maglio, Michael A., 2 Bonnie Lynn Ct., North Hills, NY 11576  
 Maksimic, Darren D., Rt 1 Box 801 Orrington, ME 04474  
 McGeechan, Jawn F., 29 Elm St. W., Hampden, ME 04444  
 Medeiros, Phillip VII, 892 Crandall Rd., Tiverton, RI 02878  
 Meehan, Amy L., 188 Nash Rd., Windham, ME 04062  
 Michniewicz, John W., 45 Organug Rd., York, ME 03909  
 Miles, Ronald C. Jr., RFD 1 Box 165, Stetson, ME 04488  
 Morse, Gwendolyn L., PO Box 715, Greenville, ME 04441  
 Moses, Kurt H., Rd 2 Box 133, Guilford, ME 04443  
 O'Shea, Thomas P., 240 Pawtucket Blvd., Tyngsboro, MA 01879  
 Peterson, Robert E., 14 Old Orchard Ln., Trumbull, CT 06611  
 Pettit, Gerald G., 147 West Broadway, Bangor, ME 04401  
 Pinault, Roland A. II, 11 Horton St., Salem, MA 01970  
 Proudman, Stacy J., PO Box 534, Essex Jct., VT 05452  
 Ranalletti, Mark W., 816 Sawyer St., So. Portland, ME 04106  
 Rienholt, Melissa D., 231 Hamilton Ave., Glen Rock, NJ 07452  
 Risinit, Michael J., 10 Mayfield St. Rye, NY 10580  
 Schultz, Joseph P., 214 South Rd., Pepperell, MA 01463  
 Samakis, Kristina, 239 Avon St., Lowell, MA 01854  
 Sheehan, James Jr., 188 W Division St., Braintree MA 02184  
 Shriver, William G., 855 Greenville Ave., Glendale, OH 45246  
 Siefert, Phillip J., 65 Nepas Rd., Fairfield, CT 06430  
 Spruce, Kyle W., RFD 1, Box 291, Clifton, ME 04428  
 Sreda, Stanley J., 10 Mansfield St., Sharon, MA 02067  
 Staeger, Janette E., 253 Valley Rd., Watchung, NJ 07060  
 Sweeney, Kevin, 264 Peckham Rd., Little Compton, RI 02837  
 Sylvestre, George R., Box 171A Lantern Hill Rd., Mystic, CT 06355  
 Tomany, Sean P., 72 Steven St., East Hartford, CT 06118  
 Topchik, Michael A., 13 Edwards Dr., East Windsor, NJ 08520  
 Tschamler, Taff T., 13 Perham St., Augusta, ME 04330  
 Voss, Deidre J., 80 Leach St., Salem, MA 01970  
 Wade, Dennis S., 5 Mt. Vernon St., Marblehead, MA 01945  
 Wheelen, Jeffrey M., 25 Pembroke Dr. Apt M-13, Old Town, ME 04468



## FIRST YEAR TECHNICIANS

Ballew, John, M., 22 Mathews Ave., Waterville, ME 04901  
 Bongiorno, Stephen, P., 21 Susan Rd., Marlboro, MA, 01752  
 Heatley, Brewster, E., 1510 S. E. 24th Ave., Pompano Beach, FL 33062  
 Kimball, Kenneth, A. Jr., 1355 A. Fairway Dr. (DCBE), Granbury, TX 76048  
 Kingman, Dennis, B. Sr., RT 188 Box 113, Burlington, ME, 04417  
 McCosh, Kevin, A., Gardiner Rd., Wiscasset, ME 04578  
 Mitchell, Georgia, 113 Oak Hill PO Box 3042, Old Town, ME 04468  
 Thompson, Jerry, A., RR 2 Box 48, East Corinth, ME 04427

# SOPHOMORES

Ahl, Douglas E., 8 Cabot St., Bristol, CT 06010  
 Aman, Thomas N., 200 N. Franklin Tpke., Ho-Ho-Kus, NJ 07423  
 Appar, David C., The Snow Farm, Danforth, ME 04424  
 Archer, Waldo B. II, RFD1 Box 815, East Holden, ME 04429  
 Audette, John R., 41 Peterson Terr., South Burlington, VT 05401  
 Beaucage, Bryan D. II, 121 Jenkins Rd., Saco, ME 04072  
 Beaulieu, Joseph P., RFD 2 Box 193, Presque Isle, ME 04769  
 Berenyl, Scott G., RFD 1 Box 1, Frankfort, ME 04438  
 Billings, Timothy J., 21 Coppermine Rd., Farmington, CT 06032  
 Binding, Derek J., 16 North Gateway, Winchester, MA 01890  
 Bock, George A., 56 Foxcroft Rd., Denville, NJ 07834  
 Celtruda, Christopher R., 286 Judson Ave., Mystic, CT 06355  
 Collin, Peter A., 2 Rathburn Willard Dr., Attleboro, MA 02703  
 Crocker, Laura J., RFD 3 Box 3770, Gardiner, ME 04345  
 Dakai, Thomas M., 18 Grove St., Hopkinton, MA 01748  
 Drew, Mark T., RFD 1 Box 57, Houlton, ME 04730  
 Duzinski, Eric J., 41 Bradford Lane, Plainsboro, NJ 08536  
 Fennell, Shannon R., RD 2 Box 234A, Landenberg, PA 19350  
 Forester, Peter M., 1606 Cleveland Ave., Wyomissing, PA 19610  
 Frohn, Gregory, L., 17 Center St., Medway, MA 02053  
 Fuller, Gregory, J., 6 Smithwood Dr N Yarmouth, Cumberland Center, ME 04021  
 Gaura, Charles D., Ripley Hill Rd., Pleasant Valley, CT 06063  
 Godbout, Roland M., 11 Laurel Ave., Auburn, ME 04210  
 Gouveia, David M., PO Box 98 Howard Pond Rd., Hanover, ME 04237  
 Hayes, Gerald E., 96 Harris St., Acton, MA 01720  
 Henderson, Richard E., 380 East Shore Terrace, Sparta, NJ 07871  
 Hesbacher, Jordan W., 634 Summit Ave., Philadelphia, PA 19128  
 Houghton, James A., PO Box 19, Thompson, CT 06277  
 Hylan, Daniel F., PO Box 232, East Wilton, ME 04234  
 Ilse, Linda M., PO Box 509, Unity, ME 04988  
 Jewell, William C., 70 Sou. Brunswick Apt. 7, Old Town, ME 04468  
 Kelso, Robert L., 126 West Front St., Skowhegan, ME 04976  
 Knedler, Timothy, 29 Loon Dr. Topsham, ME 04086  
 Landry, Adam L., RFD Box 3035, Saint Albans, ME 04971  
 Long, Daniel L., PO Box 263, Stillwater, ME 04489  
 Luedde, Philip C., 175 Upson Ter., New Haven, CT 06512  
 McDonald, Jeffrey S., 15 Marrett Rd., Burlington, MA 01803  
 McGinley, Kimber E., 32 North St., Andover, MA 01810  
 Meserve, Jeffrey E., RFD 3, Box 400, Biddeford, ME 04005  
 Meyer, George B., 21 Fellows Place Apt. 18, Orono, ME 04473  
 Migliaccio, Peter D., 20 Elton St., Providence, RI 02906  
 Miller, Blaine N., Box 216, Anson, ME 04911  
 Miner, Tracy A., MTD RTE 44 Profile St., Pittsfield, MA 01201  
 Morrison, Angus D., 22 Chestnut St., Potsdam, NY 13676  
 Mugnier, Merrick R., C/O Parker, 49 Ferry Hill, Granby, MA 01033  
 Newton, Lucy A., Apt. 24 A University Park, Orono, ME 04473  
 Nicholson, Mark C., 9 Colonial Rd., Dover, MA 02030  
 O'Connor, Sean F., 59 Yale St., Winchester, MA 01890  
 Oakes, Russell F., Jr., 28 Quiet Woods Rd., East Hampton, CT 06424  
 Olmsted, James R.M., PO Box 88, Thomaston, ME 04861  
 Pacheco, Willy D., 412 Cavendish St., Herndon, VA 22070  
 Pierce, Sean P., HC 64 Box 22, Blue Hill, ME 04614  
 Reaman, Peter S., 166 So. Brunswick St., Old Town, ME 04468  
 Richardson, Stephen S., RFD 2 Box 316, Orrington, ME 04474  
 Roach, Scott W., 14 Main St. PO Box 14, Athens, ME 04912  
 Ross, Lisa L., Tasker Rd., Bradford, ME 04410  
 Russell, David A., 16 White St., Topsham, ME 04086  
 Sheehan, Glenn F., 61 West Park Dr., Wakefield, MA 01880  
 Smith, Michael D., RR 1, Box 20, Morrill, ME 04952  
 Spicer, David A., Crouch Ave., Norwich, CT 06360  
 Stefanovich, Erich S., 15 Wood Rd., Morristown, NJ 07960  
 Stuart, Karl I., 12 Long Hill Rd., Clinton, CT 06413  
 Studer, Eric J., 96 Broad St., Flemington, NJ 08822  
 Texier, Wilhelm R., 37 Crescent Ave., Staten Island, NY 10301  
 Thibodeau, Ryan M., Box 6, Hudson, ME 04449  
 Torelli, Andrew A., 19 Linwood Ave., Riverside, CT 06878  
 Valteau, Dana B., PO Box 16, Orono, ME 04473  
 Verrill, Gloria A., 188 Sabattus Rd., Lewiston, ME 04240  
 Vickers, Jeffrey A., 16 Center St. Ave. Apt. 3, Bangor, ME 04401  
 Vincitorio, Alec, 220 East Mountain Rd., Waterbury, CT 06706  
 Winchester, William A. Jr., Star Route, New Hartford, CT 06057

# SECOND YEAR TECHNICIANS

Alvarez, Franz C., 3450 Wayne Ave., Bronx, NY 10467  
 Barnett, Daniel A., box 107A Glenwood Dr., Bangor, ME 04401  
 Benedict, Michelle L., Box 654, Bradford, ME 04410  
 Boutaugh, Jeffrey M., 247 Congress St., Millinocket, ME 04462  
 Brown, Troy R., Box 1302 White Rd., Richmond ME 04357  
 Edelblut, James S., PO Box 910, Island Heights, NJ  
 Ford, John F., 144 Fairmont Ave., Worcester, MA 01604  
 Gignac, Edward R., 42 Hammond St., Portland, ME 04101  
 Klimash, Christopher A., Box 565 Reed Rd., Richmond, ME 04357  
 Monteith, Samuel J., 17 Ash St., Millinocket, ME 04462  
 Pelletier, Thomas F., 46 Davenport, Milford, ME 04461  
 Perry, Richard L., RR 1 Box 307, Lee, ME 04455  
 Quincy, Dana G., 11 Campbell St., Portland, ME 04101  
 Randall, Daniel J., RFD 3, Box 1810, Dexter, ME 04930  
 Rousseau, Mark L., Town Line Rd., Plainville, CT 06062  
 Valliere, Michael E., PO Box 688, Bucksport, ME 04416



# JUNIORS

Ballard, Brooks, R., Bond Brook Rd., Augusta, ME 04330  
 Bartley, Jeffrey, H., 105 Canyon Dr., Millinocket, ME 04462  
 Beall, Katherine, J., 4 Farnum St., Worcester, MA 01602  
 Beaver, Eben, PO Box 93, Gorham, ME 04038  
 Belmont III, George, H., Dorr St. Box 326, Greenville Junction, ME 04442  
 Beyer, Stephen, M., 20 Chestnut Lane, West Hartford, CT 06110  
 Boyce, Jennifer, A., 18 Crawford Rd., Middletown, NJ 07748  
 Burman, William, H., PO Box 22, Coopers Mills, ME 04341  
 Comly, Lisa, M., PO Box 103, Ottsville, PA 18942  
 Coryell, Rodger, L. Jr., PO Box 39, Unity, ME 04330  
 Crockett, Charles, A., 43 A Pine St., Orono, ME 04473  
 Curtin, Brian, S., 52 South Fourth St., Old Town, ME 04468  
 Curtis, Clifton W., RD 6 Box 81, Augusta, ME 04330  
 Curtis, Robert, B., RFD 2 Box 120, Dover-Foxcroft, ME 04426  
 Deschenes, Mark, J., Sigma Phi Epsilon, Campus  
 Feeman, John, H., 1939 Longview Dr., Lancaster, PA 17601  
 Fewell, Brent, A., 7 Fairground Rd., Ellsworth, ME 04605  
 Figlar, Kimberly, P., 54 Figlar Ave., Fairfield, CT 06430  
 Gebhardt, Kenneth, J., RFD 7 Box 295 C Dorest Dr., Gilford, NH 03246  
 Gordon, Terry, L., Box 222 Fuller St., Wilton, ME 04294  
 Haggerty, Dennis, W., PO Box 327, Stillwater, ME 044890  
 Ivey, Paul, J., RFD 1 Box 222, Houlton, ME 04730  
 Janes, Philip, L., 87 Canyon Dr., Millinocket, ME 04462  
 Kegelman, Michael, T., 74 York Village, Campus  
 Kemzura, Sarah, A., 246 Center St. Apt. 5, Old Town, ME 04468  
 Long, Steven, W., 419 New London Rd., Mystic, CT 06355

MacLean, Craig, A., 88 Mill St., Orono, ME 04473  
 Manyazawale, Berhane, 222 Balentine Hall, Campus  
 McGlaflin, Kevin, W., 66 Lincoln St., Dover-Foxcroft, ME 04426  
 McLain, David, C., 88 Madison Ave., Holyoke, MA 01040  
 Meister, Gus, C., 929 Dorr Rd., Wiscasset, ME 04578  
 Moore, Elizabeth, A., 3 Split Timber Place, Riverside, CT 06878  
 Moulton, Peter, W., RFD 4 Box 7315, Gardiner, ME 04345  
 Mund, Christopher, S., 18 Hardy Rd., Hebron, CT 06248  
 Nault, Denis-Marc, PO Box 1145, North Eastham, MA 02651  
 Petrie, Kathie, M., 77 Main St. PO Box 73, Bradley, ME 04411  
 Pierce, Melvin, W., Old Dublin Rd., Hancock, NH 03449  
 Poulin, Larry, J., 130 Oxford St., Lewiston, ME 04240  
 Poulin, Michael, J., RR 3 Box 440, Dexter, ME 04930  
 Riberdy, Robert, M., 11 Red Mountain Lane, Avon, CT 06001  
 Richards, Todd, A., 7 South Main St., Sunderland, MA 01375  
 Rodrigue, James, N., RT 2 Box 202, Gardiner, ME 04345  
 Russell, Christopher, C., RTE 5A Box 205, West Gardiner, ME 04345  
 Saunders, Jesse, T., 225 Knox Hall, Campus  
 Settele, Douglas, H., 115 Havemeyer Pl., Greenwich, CT 06830  
 Tardif, Selen, A., 440 West St., Biddeford, ME 04005  
 Vecchio, Andrew, J., 148 Shepards Knoll Dr., Hamden, CT 06514  
 Walsh, Rosalie, A., 15 Brooks St., Maynard MA 01754  
 Waugh, Daniel, J., RFD 1 Box 559, Carmel, ME 04419  
 Wilkerson, Scott, D., 21 Garden Lane, Brunswick, ME, 04011  
 Worden, Karol, A., 27 Gould Ave., Dexter, ME 04930



# SENIORS

Accardia, John, L., 111 Grist Mill Cir., Guilford, CT 06437  
 Baker, James, C., Baldwin Hill Rd., Litchfield, CT 06759  
 Beattie, Jonathan, E., 66 Second St., Bangor, ME 04401  
 Beemer, Rachael, L., 425 Quigley Ave., Willow Grove, PA, 19090  
 Berry, Donald, P., Jr., Rt. 1 Box 1620, Morrill, ME, 04952  
 Bosco, Scott, C., 42 Mansfield Ave., New Britain, CT 06051  
 Bowker, Scott, E., 519 Brighton Ave., Portland, ME 04102  
 Boyd, Patrick, S., PO Box 378, Orono, ME 04473  
 Brown, Michael, E., PO Box 869, Bath, ME 04530  
 Bryant, John, T., Delta Upsilon, Campus  
 Buckley, Eric, R., Pond Rd. Box 412, Gouldsboro, ME 04607  
 Bulgajewski, Michael, S., 2 Sapphire St., Enfield, CT 06082  
 Bunker, Duane, A., Rte. 166 Box 136, Penobscot, ME 04476  
 Burns, Michele, D., Box 154, Jonesport, ME 04649  
 Butler, Rejane, W., RFD 5 Box 91, Laconia, NH 03246  
 Damboise, Christopher, J., PO Box 464 27 Pine St., Milford, ME 04461  
 Danuck, William, M., 5300 Yates Mill Pond Rd., Raleigh, NC 27606  
 Davidson, Derek, D., 99 Coolidge St., Auburn, ME 04210  
 Davis, Jeffrey, C., RR 1 Box 1730, Woolwich, ME 04579  
 Deane, Christopher, R., RR 1 Box 4084, Camden, ME 04843  
 Dorsky, James, A., 348 Gray Rd., Falmouth, ME 04105  
 Ewing, Matthew, R., RFD 2 Box 79, Orrington, ME 04474  
 Farr, Ronald, R., 149 Burns Ave., Lodi, NJ 07644  
 Flannagan, Martin, T., 149 South Maple Ave., Basking Ridge, NJ 07920  
 Follette, Stephen, N. Jr., 82 Pine St., Old Town, ME 04468  
 Fournier, David, P., 38 Pierce St., Orono, ME 04473  
 French, Malcolm, A., PO Box 13, Enfield, ME 04433  
 Gamron, Cynthia, C., 21 Main St. Apt. 1, Orono, ME 04473  
 Glabicky, James, M., 30 Brookhouse Dr., Marblehead, MA 01945  
 Goller, Stephen, T., Box 3094, Old Town, ME 04468  
 Goulet, Dennis, A. Jr., Spruce St. PO Box 746, Greenville, ME 04441  
 Hall, David, K., HC RT 1 Hessian Hill Rd., Cornish, ME 04020  
 Hall, Lawrence F., PO Box 180, Bucksport, ME 04416  
 Hasler, Peter, T., 115 Hickory Lane, Watertown, CT 06795  
 Kelley, Adam, D., RTE 5, Gardiner, ME 04345  
 Kelley, Timothy, S., 21 Main St. Apt. 4, Orono, ME 04473  
 Levy, Jennifer, A., 10 Roundtop Rd., Bernardsville, NJ 07924  
 Lundberg, Laura, J., 131 Essex St. Apt. 1, Bangor, ME 04401  
 March, Jennifer, A., 5 Provincial Place, Colts Neck, NJ 07722  
 Martin, Christopher, R., 567 Skokorat Rd., Beacon Falls, CT 06403  
 McGinness, Robert, J., 97 Wassaw St. Apt B, Millinocket, ME 04462  
 Messenger, Robert, W., 18 Avomore Way, Penfield, NY 14526  
 Miller, Christine, A., 5 Forest Ave., Orono, ME 04473  
 Minnehan, Patricia, A., 167 Broadway, Bangor, ME 04401  
 Norris, Peter, J., Box 777 Lot 98, Cardville, ME 04418  
 Ottman, Daniel, C., RFD 1 Box 91, Harrington, ME 04643  
 Peary, Steven, G., 136 Middle St., Apt. 3, Old Town, ME 04468  
 Pfaller, Erich, A., Rt 1 Box 1073, Bangor, ME 04401  
 Rawding, Thomas, J., 37 Townsend St., Worcester, MA 01609  
 Roberts, Mark, S., PO Box 115, Owls Head, ME 04854  
 Roth, Thomas, J., 35 Foxcroft Rd., West Hartford, CT 06119  
 Schrading, Eric, P., 1164 Murray Hill Ave., Pittsburgh, PA 15217  
 Seuch, Thomas, P., 15 Beverly Place, Norwalk, CT 06850  
 Shorey, Katherine, D., 122 Highland Ave., Scarborough, ME 04074  
 Soule, Deborah, E., 19 No. Brunswick St. Apt. 4, Old Town, ME 04468



Spellman, Michael, P., 29 Perry Rd., Hampden, ME 04444  
 St. Germain, Michael, E., 548 Springfield St., Wilbraham, MA 01095  
 Starr, Allen, R., 62 Walter St., Bangor, ME 04401  
 Steele, Allen, J., PO Box 16, Old Town, ME 04468  
 Stetson, Robert, A., PO Box 452, Orono, ME 04473  
 Steward, John, C., RFD 4 Box 545, East Madison, ME 04976  
 Stillings, Tina, M., RTE 2 Box 217, Waldoboro, ME 04572  
 Swengel, Kurt, A., 15 C Pleasant St., Orono, ME 04473  
 Theroux, Joseph, R., Box 392 Shetucket Tpke., Voluntown, CT 06384  
 Trefethen, Christine, J., RFD 1 Box 163, Guilford, ME 04443  
 Wensel, Scott, P., 1481 S. Hanover St., Pottstown, PA 19464  
 Wentzel, John, P., RFD 6 Box 357, Augusta, ME 04330

# GRADUATE DIRECTORY

## M.S. CANDIDATES

Kris A. Altiero  
83 Bosworth St. Old Town, Me 04468

David M. Clapp  
4 Summer St. Orono, ME 04473

Andrea L. Colnes  
54-A Penobscot St. Orono, ME 04473

Holly Devaul  
173 Forest Ave. Orono, ME 04473  
Thesis: Surveys of Woodland Hawks

Duane R. Diefenbach  
240 Nutting Hall

Kevin Flynn  
Box 143 Stillwater, ME  
Thesis: Use and Effects of the Pulsation Process for  
the Pressure Treatment of *Picea rubens*

Catherine Frazer  
Rt 1 Box 49 Abasapeake, MT 59001  
Thesis: Ecology of Post-fledging American Black Ducks

Milton J. Fusselman  
36B University Park Orono, ME 04473

Donald M. Grosman  
Rd #2 Orchard Dr. Gardiner, NY 12525  
Thesis: Monitoring Invertebrate Populations in  
New Hampshire and Maine

Mary Hennessey  
125 Northwood Way Camillus, NY 13031  
Thesis: The Impact of Two Harvesting Methods on Saplings in  
Partially Cut Stands of Northern Hardwoods in Maine

Peter Linehan  
4 Colburn Dr. Timberview Apts. #20 Orono, ME 04473

Timothy P. Murphy  
376 University Park Orono, ME 04473  
Thesis: Farm Forestry in E. Ontario: The role of Marketing  
and Investment Incentives

Kenneth D. Roos  
1 Jameson St. Apt 3 Old Town, ME 04468

Bob Schooley  
RR2 Box 2680 E. Holden, ME 04429  
Thesis: Black Bear Ecology

Patrick J. Strauch  
78 Forest Ave Bangor, ME 04401  
Thesis: The Early Stand Development of Red Spruce and Balsam  
Fir: Natural Regeneration

Eleta Vaughan  
67 Carroll St. Old Town, ME 04468  
Thesis: The Dispersal of Acorns by Blue Jays

Sharri A. Venno  
22 Pine St. Apt 2 Portland, ME 04102

Andrew Whitman  
88 Park St. Apt 3 Orono, ME 04473  
Thesis: Frugivory in Temperate Forests

Michele Yade ~~Edwin~~  
55 High St. Old Town, ME 04468

Harry Zinn  
RD1 Box 92A Blue Hill, ME 04614  
Thesis: Recreation Planning

## M. F. CANDIDATES

Patrick Adams  
P.O. Box 65  
Milford, ME 04461

James P. Dexter  
298 S. Water St.  
Old Town, ME 04468

Kenneth E. Ferguson  
8 Shadow Lane  
Norwalk, CT 06851

Geneva Duncan  
Rt. 179 Aurora, ME 04408



# Ph.D. CANDIDATES

William Bragg  
37 Hamlin St. Orono, ME 04473

Vikas Chandhoke  
12 Pleasant St. Orono, ME 04473

MaryEllen Chillelli  
RFD 2 Box 1350A Old Town, ME 04468  
Thesis: Modeling the Population Dynamics of Maine's  
White-tailed Deer

Katherine Jean Elliott  
33A University Park Orono, ME 04473

Throster Eysteinsson  
425 College Ave. Apt 76 Orono, ME 04473  
Thesis: Flower Stimulation in Larch

MaryAnn Fajvan  
20 Myrtle St. Orono, ME 04473  
Thesis: Growth and Development of Eastern Hemlock in Mixed  
Species Conifer Stands

Judy Gates  
56 Hill St. Orono, ME 04473  
Thesis: Experimental Embryogenesis in Red Pine

Devou Guo  
Nutting Hall c/o F Knight

Donna A. Johnson  
34 Crosby St. Orono, ME 04473

Xiandong Meng  
231 Nutting Hall  
Thesis: Site Quality and Young Spruce and Fir Development

Linda Mosley  
Box 449 Hampden, ME  
Thesis: Proposal for the Maine National and Cultural  
Heritage Center

Inanna Mugangu  
88 Park St. Apt 3 Orono, ME 04473

Gary R. (Dick) Schaertl  
14 Winterhaven Dr. Orono, ME 04473  
Thesis: Conifer Growth Response to Competing Vegetation  
Control From Herbicides in Maine

James R. Steinman  
105 Main St. Apt D Orono, ME 04473

Deborah Ann Sugarman  
PO Box 124 Unity, ME 04988

Bin-Min Sung  
27B University Park Orono, ME 04473  
Thesis: The Management Problems of National Parks in  
Developing Countries

Joanne Unger  
PO Box 302 Greenville Jct., ME 04442

Matthew Vander Haegen  
40 Kelley Rd. Orono, ME 04473  
Thesis: Energetic Aspects of Woodcock Habitat Use During the  
Breeding Season at the Moosehorn National Wildlife Refuge

Peter D. Vickery  
Box 127 North River Rd. Richmond, ME 04357

Bruce A. Watt  
RFD 1 Box 560 Passadumkeag, ME 04475



## **OUR CONTRIBUTORS**

**Maple Hill Forest Services**

**Downeast Timberland Div.**

**James River Corporation**

**J. M. Huber Corporation**

**Raynor K. Brown**

**Norman H. Gray**

**Fred E. Holt**

**Primo Tree**

## **OUR SUPPORTERS**

**Earnest and Maxine Gorten**

**Ray and Susan Messenger**

**Oho And Else Pfalzer**

*“Congratulations, love, and best wishes, Andy.”*

*“Chris Deane: Congratulations! We are so proud of you, good luck in your future endeavors, we love you.”*





## Silviculture Prescriptions

Plantation Establishment  
Vegetation Management  
Woodlot Management

## QUALITY TREE GROWTH, INC.

P.O. Box 34  
Orono, Maine, USA 04473



FORESTRY CONSULTANT.  
Logging Operations, Marketing,  
Timber Marking, Management Plans  
Timber Stand Improvement  
MAPLE SYRUP  
CHAINSAW SAFETY & DEMOS  
FIREWOOD

**PETE TRACY**  
Licensed Professional Forester  
Wood Harvesting Instructor

21 Highland Ave  
Farmington, Maine 04938  
207-778-6369 H  
207-778-3561 W  
(Forestry Dept.)

the spot  
seen 'round  
the world



## NEL-SPOT

WORLD LEADER IN  
FORESTRY MARKING PAINTS  
AND MARKING EQUIPMENT

### NELSON PAINT COMPANY

Three plants: Iron Mountain, Michigan  
Montgomery, Alabama  
McMinnville, Oregon



## ANDOVER WOOD PRODUCTS, INC.

*Over 30 years of experience working to  
produce the finest glued furniture  
panels for domestic and foreign trade.*

P. O. BOX 38

ANDOVER, MAINE  
04216

(207) 392-2101



LAND SURVEYORS CONSULTING FORESTERS  
FOREST PRODUCTS

**Andrews**

**LAND SERVICES INC.**

OUTER WEST BROADWAY, P.O. BOX 65 — LINCOLN, MAINE 04457

PHILIP R. ANDREWS

OFFICE 207 794-6737  
HOME 207 794-8325



Lloyd C. Irland

THE WESTON BUILDING  
7 North Chestnut Street  
Augusta, Maine 04330 (207) 622-4023



SELL BY THE BARREL.



The Bradbury Barrel Company  
PO Box A, 100 Main St.,  
Bridgewater, Me. 04735  
CUSTOM DISPLAY MAKERS

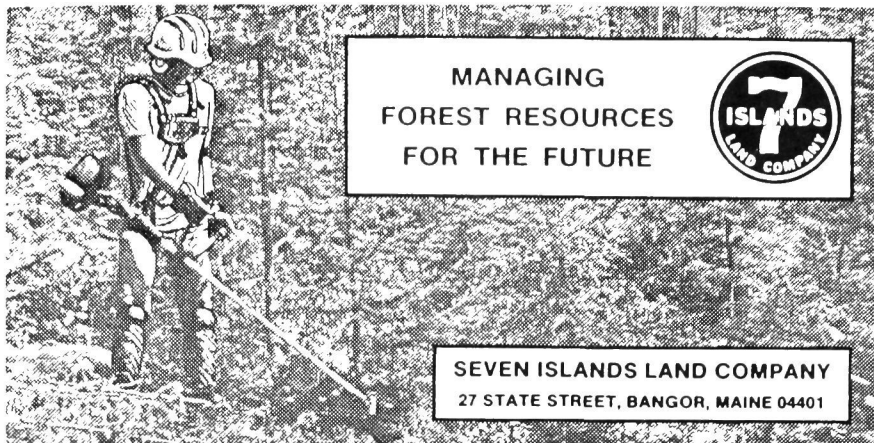

Thinning young softwood stands with spacing saw - to help remaining trees grow faster. Intensive practices such as this are part of the effort to provide wood products to meet consumer needs in the future. Safety equipment highlighted for emphasis.

## DIAMOND OCCIDENTAL WORKING WITH YOU CAN MAXIMIZE:

- Convenience - by keeping up to date and advising you of local and state land use laws.
- Experience - by having highly trained, skilled professionals acting as your management team.
- Marketability - our international marketing experience and our wholly owned subsidiary mill greatly increases the marketability and profit of your resources.
- Utilization - by applying proper management and marketing skills, your land utilization becomes more efficient.
- Strategic planning - managing today for tomorrow's needs and your profitability is the constant criteria of the Diamond Occidental management teams.



DIAMOND  
OCCIDENTAL  
FOREST, INC.

A FULL SERVICE LAND MANAGEMENT CORPORATION  
P.O. Box 551, Old Town, ME 04468 207-827-4471

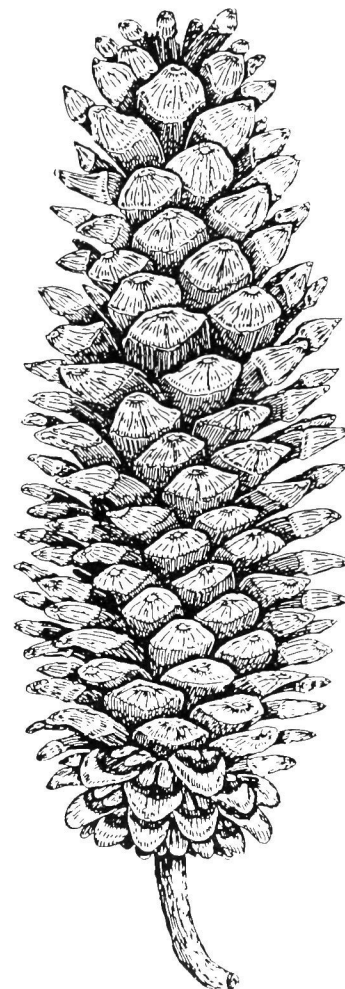

# Moosehead

MFG. CO. INC.  
A Maine Company



Upholstered

Contract

Occasional

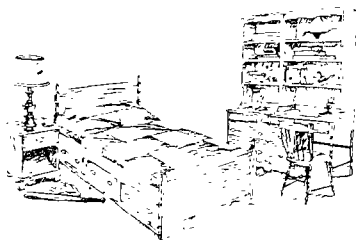

Furniture  
From  
**MAINE FORESTS**  
by  
**MAINE PEOPLE**  
Made in the U.S.A.

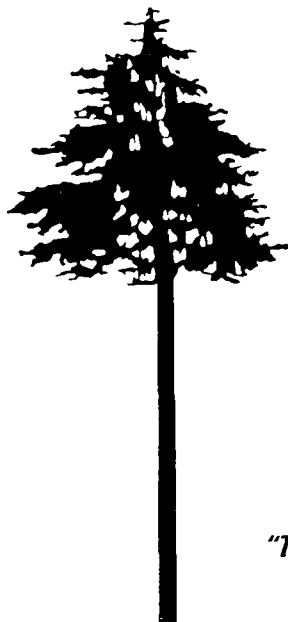

Success to Maine foresters  
for the future



*"The Tree Growing Company"*

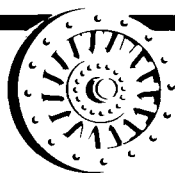

## BRAGG

*Keeping the wheels turning since 1854*

**N.H. BRAGG & SONS**

92 PERRY ROAD, P.O. BOX 927  
BANGOR, MAINE 04401  
(207) 947-8611

## E. D. BESSEY & SON

### Forest Products Buyers

P. O. Box 96  
U. S. Route 201  
Hinckley, Maine 04044

Tel. 207-453-9388  
Eve. 207-873-6682

*Woodland managed under the  
Tree Farm Program  
will be of value forever.*

# WHAT ABOUT KERFLESS SAWING?

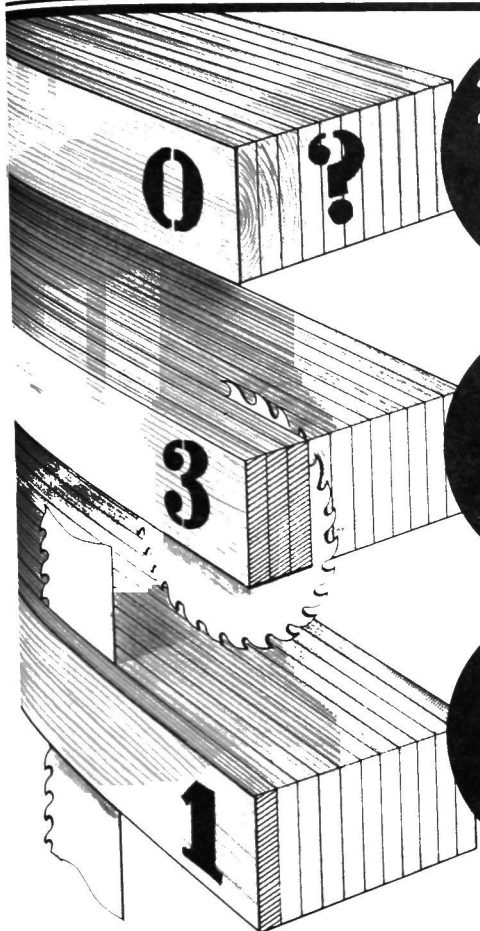

**12" CANT  
"KERFLESS  
LASER"**  
11 (4/4) BOARDS  
NO KERF LOSS

**12" CANT  
CIRCLE  
SAW\*\***  
8 (4/4) BOARDS  
3 BOARDS LOST  
TO KERF

**12" CANT  
BAND  
SAWS\***  
10 (4/4) BOARDS  
ONLY 1 BOARD  
LOST TO KERF

It's interesting to speculate on kerfless laser sawing. It will probably be a spin-off of "Star Wars" in the future, if ever. But it's not available yet.

What is available right now is the McDonough thin kerf Air Strain Band sawing machine. These husky machines come as close to kerfless laser "sawing" as you'll find.

McDonough Band machines use a special type of air strain that translates Top Wheel over-run into increased strain. Saw strains automatically increase as cutting loads become greater.

McDonough Band machines are extra heavy. We don't permit vibration because vibration becomes increased kerf. This is also the reason McDonough uses cored wheel balance pockets to achieve perfect wheel balance to eliminate vibration.

McDonough Band machines use Cartridge Type Pressure Guides so saws are always in proper position for thin kerf sawing.

McDonough Band machines exploit all of the capability and capacity of the band saw blades. They work extra well with Stellite tipped saws.

While you're waiting for kerfless laser sawing, convert your inserted tooth circle saws to McDonough Bands and save two of the three boards you're now losing to sawdust. If you do this, you're two-thirds of the way to kerfless sawing and you can do that now.

Your added profit through kerf saving may be enough to buy a kerfless laser machine ~~some day—who knows?~~

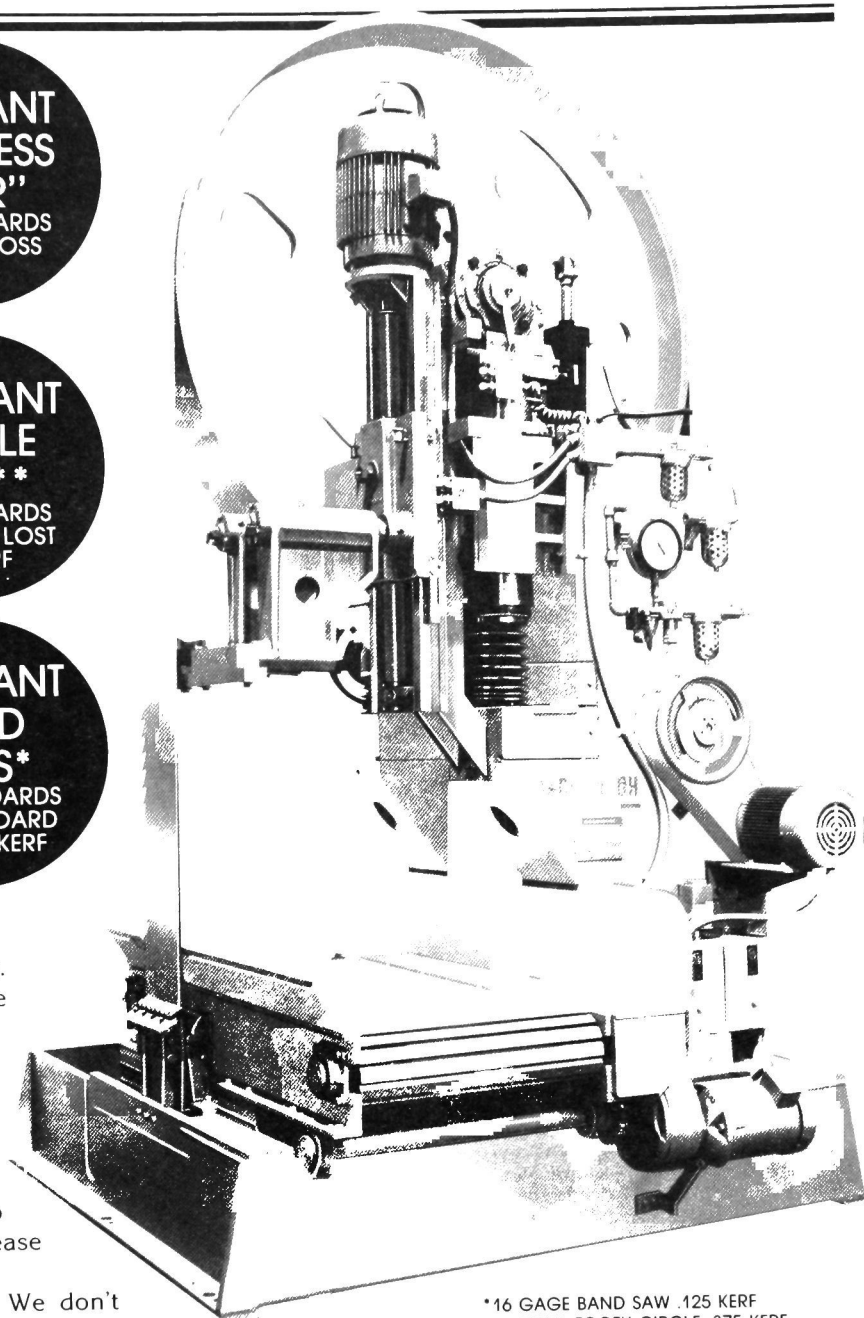

\*16 GAGE BAND SAW .125 KERF  
\*\*INSERTED TOOTH CIRCLE .375 KERF



(715) 834-7755

1500 Galloway Street • P.O. Box 510,  
Eau Claire, WI 54702-0510





Central Equipment Co.  
Distributors of Construction & Logging Equipment  
Diesel Fuel Injection Facility  
101 Bennoch Road • Stillwater, Maine 04489

*Dealers for:*

*Liebherr America, Inc.*  
*Excavators, Track Loaders, Bulldozers,*  
*Rubber-Tired Loaders*  
*Precision/Husky Hydraulics*  
*Log Loaders*  
*Truck Mounted Delimbers*  
*Pro Pac Log Delimbers*  
*Truck/Crawler Mounts*  
*Slasher Saws - 60" Rotary Style*  
*Rogers Brothers*  
*Low Bed Trailers*  
*Atlas Copco*  
*Air and Hydraulic Compressors Drills*  
*U. S. Distributor for*  
*Weber Compaction Equipment*



**THE SEARSMONT LUMBER COMPANY**

**WILLIAM B. CALDERWOOD**  
PRESIDENT

CALLER SERVICE 500  
SEARSMONT, ME 04973

BUS (207) 342-5215  
RES (207) 273-2175



**FOREST PRODUCTS AGENCY CO., INC.**

P.O. Box 426  
Norwich, CT 06360

LESLIE H. YOUNG, M.F., CLU  
Certified Insurance Consultant

Phone 203-642-7559  
FAX - 1-203-642-6876

*Maine Chapter*  
*Association of Consulting Foresters*



SINCE 1948

**CHILDS, ALBERT J.**

Freeport, ME

**EDSON, DAVID**

Bangor, ME

**FISKE, ROBERT B.**

Old Town, ME

**HUNTRESS, FRED A., JR.**

Poland Springs, ME

**IRLAND, LLOYD**

Augusta, ME

**McKENNEY, DENNIS**

Antrim, NH

**MILLER, MARK**

Antrim, NH

**PUTNAM, EUGENE L.**

Hampden, ME

**ROCK, DAVID A.**

Troy, ME

**SCHAIBLE, DAVID**

Nobleboro, ME

**TODD, ROBERT**

New Boston, NH

**TRYON, THEODORE C.**

Old Town, ME

**VICARY, BRET**

Augusta, ME

**WHITNEY, ROBERT H.**

Portland, ME

**YOUNG, GORDON**

Fredericton, NB

**PRENTISS  
& CARLSLE COMPANY, INC.**  
TIMBERLAND SERVICE

**Timberland Services    Forest Products**  
Management            Sawlogs  
Inventory                Pulpwood  
Consulting               Biomass

**Offices in Ashland, Bangor, Enfield & Newport**

107 COURT STREET — P. O. BOX 637 — BANGOR, MAINE 04401-0637  
TELEPHONE 207 942-6295

**BETHEL FURNITURE  
STOCK, INC.**

**P.O. Box 9  
Bethel, Maine 04217  
(207) 836-2624**

*Manufacturers of Edge Glued Panels (Blanks) and Solid  
Bentwood Parts in Northern Hardwoods and White  
Pine.*

**Our people  
make the difference.**

Whether you're thinking of building a dream home or getting started on a do-it-yourself project, Hancock Lumber has all the building materials and expert advice you need.

Our people are there to help you select the proper tools, the right lumber and the finishing touches to successfully complete your project. No matter how big or small the job, if it's important to you, it's important to us.

So whether you're planning for a weekend, or planning for a lifetime, you can count on Hancock Lumber because...our people make the difference.

**HANCOCK  
LUMBER**

**HANCOCK LUMBER**

CASCO, Rte 121  
(207) 627 4201  
WINDHAM, at the Rotary  
(207) 892 6711  
SOUTH PARIS, Main St  
(207) 743 7946

**HANCOCK GENDRON**

SANFORD, Jct. 109 & 4  
(207) 324 4000  
KENNEBUNK, Rte 1 So.  
(207) 985 6565

**HANCOCK LUMBER NEW HAMPSHIRE**

NORTHWOOD, Rte 4,  
(603) 942 5555  
MANCHESTER, 1207 Hanover St  
(603) 668 7020

**HANCOCK LUMBER & SUPPLIES**

YARMOUTH, 71 Main St.,  
(603) 846 5555

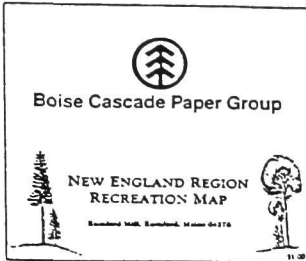

**Interpretation & All Terrain Vehicle**

Your vehicle is the most important tool in your outdoor recreation. It's also the most important tool in your safety. The following information is provided to help you understand the rules and regulations that apply to the use of your vehicle in the New England Region.

**Boise Cascade Office**

For more information on the rules and regulations that apply to the use of your vehicle in the New England Region, please contact the Boise Cascade Office at 1-800-368-3683.

**Public Office**

For more information on the rules and regulations that apply to the use of your vehicle in the New England Region, please contact the Public Office at 1-800-368-3683.



**Roads and Traffic**

The following information is provided to help you understand the rules and regulations that apply to the use of your vehicle in the New England Region.

**Camping and Campfire**

The following information is provided to help you understand the rules and regulations that apply to the use of your vehicle in the New England Region.



**Environmental Laws**

The following information is provided to help you understand the rules and regulations that apply to the use of your vehicle in the New England Region.

**Woods Safety**

The following information is provided to help you understand the rules and regulations that apply to the use of your vehicle in the New England Region.



# WELCOME TO BOISE CASCADE'S 770,000 ACRE TREE FARM

## PRODUCING MULTIPLE BENEFITS FOR THE PEOPLE OF NEW ENGLAND

**Ab. Wilderness**

The following information is provided to help you understand the rules and regulations that apply to the use of your vehicle in the New England Region.

**Public Office**

For more information on the rules and regulations that apply to the use of your vehicle in the New England Region, please contact the Public Office at 1-800-368-3683.

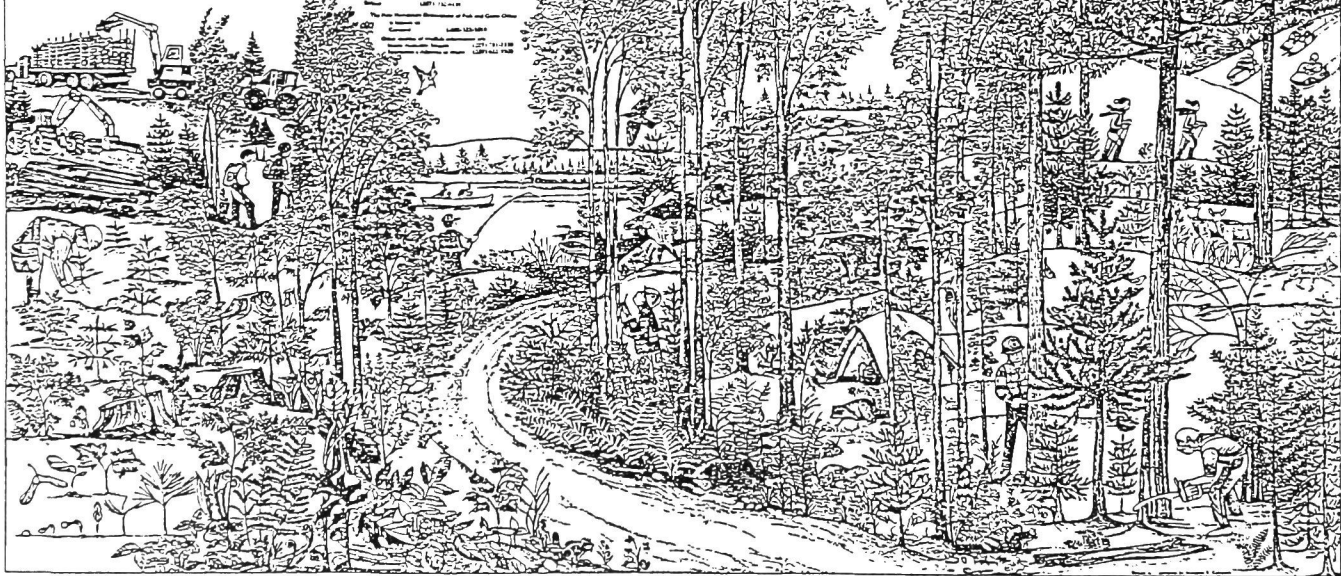

# C.B. Cummings & SONS CO.

ESTABLISHED 1860

MANUFACTURERS  
BIRCH DOWELS • DOWEL PRODUCTS  
SPIRAL GROOVED OR FLUTED DOWEL PINS

*"Those Smooth Ones"*

*Norway, Maine 04268*

Area Code 207  
Dial 743-6326

## PRIDE MANUFACTURING COMPANY

*Wood Turners Since 1930*

GUILFORD, MAINE  
04443

Phone

(207) 876-3315



This yearbook is partially funded by

### THE STUDENT GOVERNMENT

*The Student Government  
is  
working for you!*

C.O.



## Some forestry basics cannot be bought.

The basics you'll use in your forestry career cannot be bought. They were given to you - your hands, your eyes, your mind.

You develop these basics through education and experience. And you supplement them with man-made tools.

That's where Forestry Suppliers, Inc. fits in. The tools we sell make it easier for you to develop the basics you were given.

Team up your basics with our tools for your success.



## Forestry Suppliers, Inc.

205 West Rankin Street  
Post Office Box 8397 - Jackson, Mississippi 39204

1-601-354-3565

# WE'RE PRESERVING OUR WOODLANDS FOR JOEY JOWDRY.

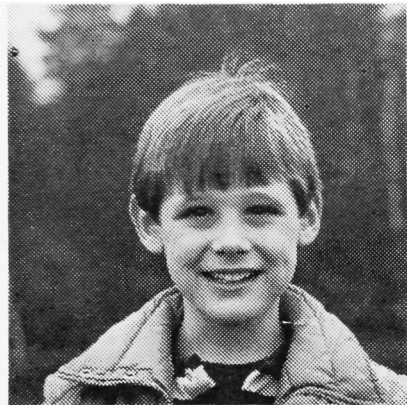

And Linda Lakeman, Cory Madore, Carrie Knowlton and all the other first-graders who have already fallen in love with the Maine wilderness. We're making sure Great Northern's forest will still be flourishing when they grow up...right around the turn of the 21st century.

We're creating the forest of the future with scientific management practices. By selective use of herbicides and supplementing natural regrowth with nursery-grown seedlings, we're making our woodlands stronger than ever.

Our 21st century forest will be far more productive than ever before. But still just as beautiful as a six-year-old's imagination.



**Great Northern Paper**  
a company of  
Great Northern Nekoosa Corporation

East Millinocket, Fort Kent, Millinocket, Nashville Plantation,  
Oakfield, Portage Lake and Portland

© 1987 GNP

# PINKHAM QUALITY STARTS WITH GREAT NORTHERN TREES.

It's the best raw material in the East. Pinkham Lumber selects the finest Eastern spruce-balsam fir and pine from the woodlands of Great Northern Paper - two million acres of trees in all.

From quality trees comes quality lumber. Kiln dried, graded and weatherproof wrapped, each shipment is produced by people who take pride in their work.

Look for the twin bear symbol and the Pinkham name. They're your assurance of consistent quality, start to finish. We guarantee it.



**Pinkham Lumber**

a company of  
Great Northern Nekoosa Corporation

Box 0, Ashland, Maine 04732





# Lavalley Lumber

- Certified Maine Tree Farmers
- Forest Landowners Assistance
- Log Procurement
- Company Owned Managed Woodlands
- Wholesale & Retail Sales
- Drafting & Design Service
- Sawmill-12 MBF Annually Native White Pine

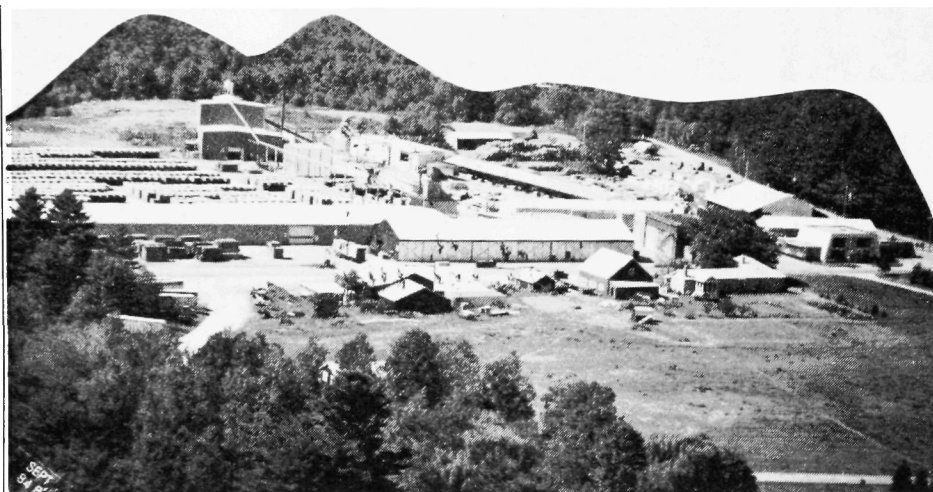

## RETAIL LOCATIONS:

Sanford  
Springvale  
Wells

## HEADQUARTERS:

Sanford,  
Tel. (207)324-3350

### DOWNEAST LAND MGT. CO.

Kenneth Strickland, Jr.

RPF #357

Forestry Consultant

&

Small Sawmilling

Searsport, Maine 04974

(207) 525-7782

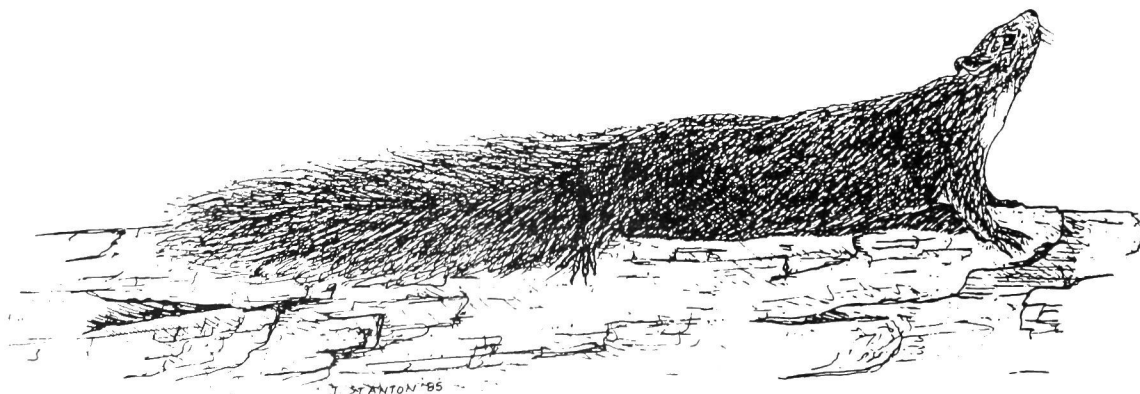
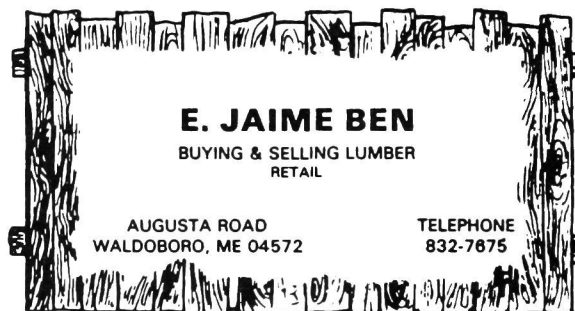

## **BAILEY MANUFACTURING CORP.**

Manufacturers of  
Wood Products

**FRYEBURG, MAINE**  
**(207) 935-3311**

*EMPLOYEE OWNED!*



**NEW ENGLAND FORESTRY FOUNDATION**  
Incorporated 1944

*Consulting Foresters*  
*Located at Seventeen Forestry Centers*  
*in Maine, New Hampshire, Vermont and*  
*Massachusetts.*

Hugh T. Putnam, Jr.  
*Executive Director*

Bayard Henry  
*President*

Herbert W. Pratt  
*Vice President*

Hamilton Coolidge  
*Treasurer*

Main Office: 85 Newbury Street  
BOSTON, MASSACHUSETTS • 02116  
Telephone: (617) 437-1441

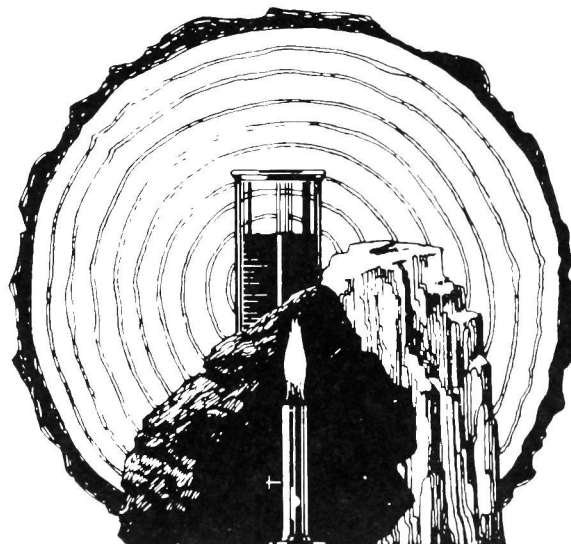
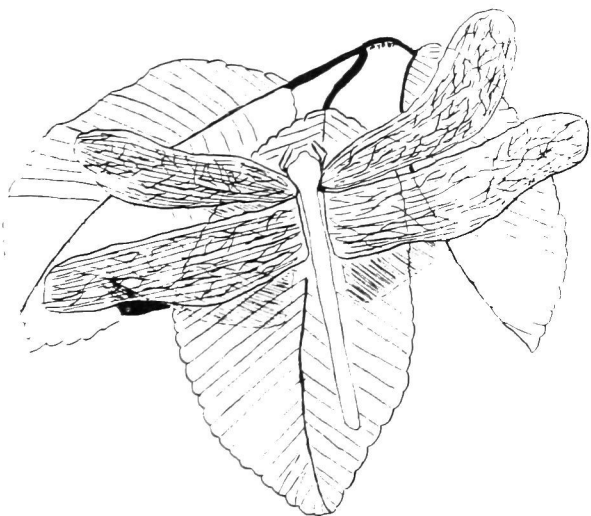

Oil, gas, coal, gypsum, timber and the skill to manage them

**Georgia-Pacific**



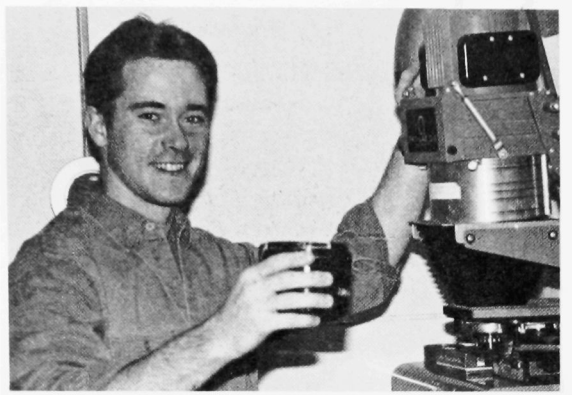

THIS DEKOL'S FOR YOU!

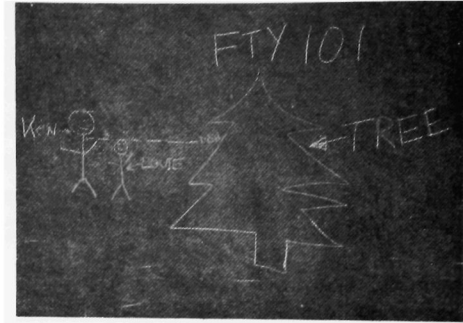

FTY 101?

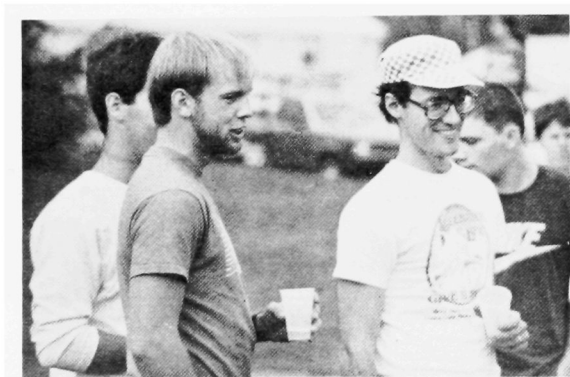

BEER?

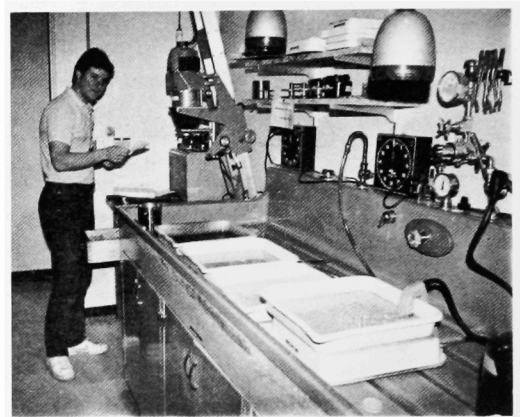

MAD SCIENTIST



WOOD HEADS

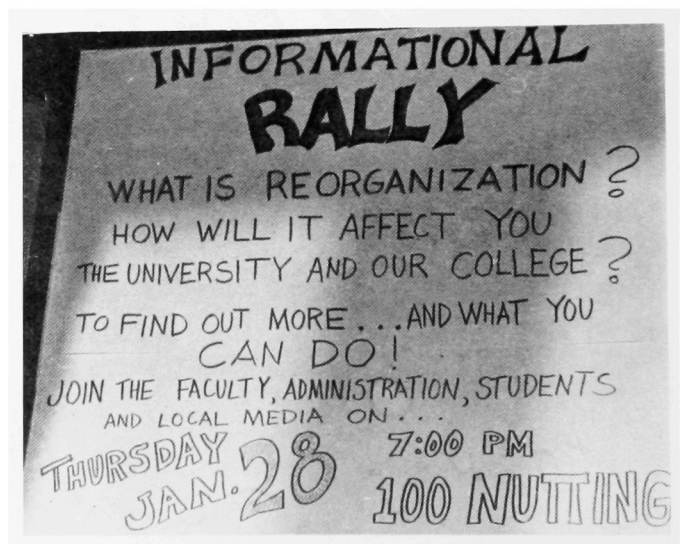

FORESTRY RULES

## LETTER FROM THE EDITOR

The first *Maine Forester* was published in 1923. This edition marks the 65th anniversary of this publication. Over the years there have been gaps in which the book has not gone to press. However it was never forgotten nor forsaken. Year after year a group of students and faculty has come together and volunteered their time and talents to bring the tradition to life. This year we have tried to explore the elusive reality of professionalism. In a recent conversation with David Field, this year's dedication recipient, he identified one word that is the essence of being a professional, volunteering. This book is built by volunteers. Their contributions of time, ideas, money, resources and talent make it possible to bring these pages to you. However, the volunteers' efforts do more than just produce a book. Those who give freely of themselves provide the strength, the vision and the hope for a better society. As our world grows in size and technology, each individual must expand their capacity to reach out to their neighbors and extend a helping hand! Whether you work on the yearbook, rake your neighbor's lawn or participate in the town government, you must get involved.

There are many people who have made this edition possible. The creation of a yearbook is truly a joint collaboration of many individuals, organizations and businesses. I would like to start by thanking our contributors and advertisers, the College and Student Government, whose generous support has enabled this project to come to life. My congratulations and thanks go to the many fine articles, stories and artwork that have been contributed this year. Special thanks to Mary Jo Lavin, Charles Gresham, Linda Alverson, Michelle Yade-Benoit, Erich Stefanovich and Pete Caron. I would like to give special recognition to our printer, L. H. Thompson of Brewer. Tom Smith and his crew have been exceptionally patient and helpful with all the little details. Their efforts and expertise helped produce last year's award winning edition and we hope for the same this year. And, once again, thanks to Louis Morin for showing us the way.

Lastly I would like to thank the 1988 staff. This edition is dedicated to a professional who challenges the students to excel, it belongs to a group of professionals who have met that challenge. Everyone has been indispensable, but there are three guys I feel deserve special attention. First, the SENIOR, Dave Fournier, the only 1988 graduate on the staff. And secondly, the FRESHMEN, Ted Gamron and Dan Long, who did not know what they were getting themselves into but certainly know what to look forward to next year. Thanks to my successor, my assistant, and my chief recruiter, Cindy. I only had to get Cindy involved and she got everybody else. Thanks to Sarah for being quiet and dependable throughout. Last and most important, thanks to those who jumped on the bandwagon towards the end and helped push us over the top, Michelle, Bill and Bill, Kristie and Merrick and Pete. I know that I am forgetting somebody but the important thing is that whoever that person(s) is, they know what they have done and why it makes a difference.

Craig A. MacLean,  
Editor

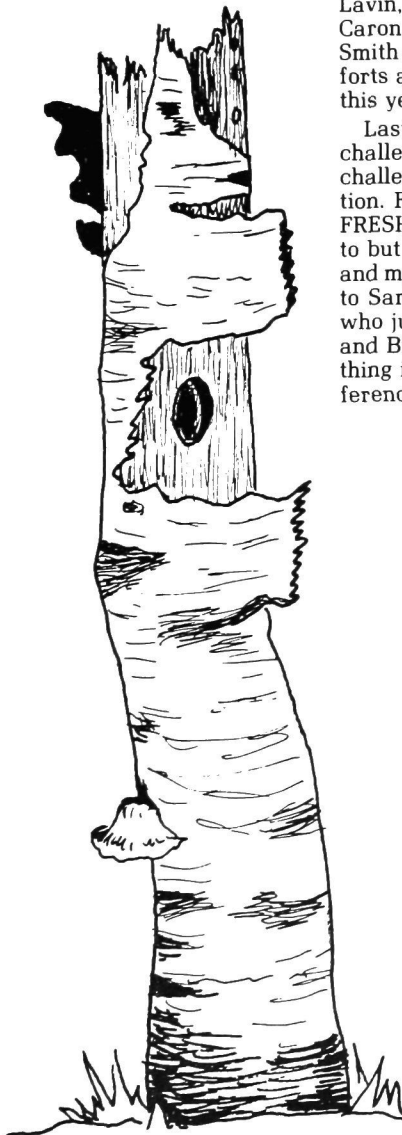

P. Hesketh

# The Maine Forester

## 1988 STAFF

Editor:  
 Assistant Editor:  
 Business Editor:  
 Advertising Editor:  
 Photography Editor:  
 Assistant Photography Editor:  
 Faculty Advisor:

Craig A. MacLean  
 Cindy Gamron  
 Sarah Kemzura  
 David Fournier  
 Ted Gamron  
 Dan Long  
 Louis Morin



Cover Photo:  
 Back Cover Photos:

Artists:

Photographers:

Darkroom:

Contributors:

Richard Texier  
 Sarah Kemzura  
 Dan Long  
 Peter Collin  
 Michelle Yade Benoit  
 Erich Stefanovich  
 John Audette

Ted Gamron  
 Dan Long  
 Craig MacLean  
 Louis Morin

Ted Gamron  
 Dan Long  
 Merrick  
 Craig MacLean

Chris Murdoch  
 Charles Gresham  
 Mary Jo Lavin  
 Katherine Weber  
 Robert Seymour  
 Lisa Comly  
 Pete Reaman  
 Scott Wilkerson  
 Mark Deschenes  
 Fred Knight

Gina Pelletier  
 Cindy Gamron  
 Pete Reaman  
 Bill Jewell

Mark Houseweart  
 Linda Hawkins  
 Cindy Paschal  
 Sarah Kemzura  
 David Fournier  
 Dennis Kingman  
 Bill Winchester  
 Bill Jewell  
 Kristie Blakely  
 Kim Figlar

*Compliments of*



**EASTERN FINE PAPER, INC.**

**A DIVISION OF EDDY PAPER COMPANY LIMITED**

**P.O. Box 129 - Brewer, Maine 04412**



