

# Wildlife Summer Camp

by Peter Dunn

Someday you'll take your kids to a small dormitory, tucked away in a little corner of Maine, and say: "That's where I stayed!" Yes, we'll all have fond memories of our weeks spent at wildlife summer camp, cavorting in the wilds of central Maine. Of course, for some people it might be the weekends or the frosted mugs in the bowling alley that brings warmth to their hearts. Nevertheless, hopefully everyone found something new that they will keep for a long time.

Just as our chosen profession is broad-based, so too were our experiences at Maine Central Institute in Pittsfield. Where else could you get an ell-expense paid vacation that includes: mosquito-infested quagmires, cemeteries, nighttime tours of tree tops, free water sports, spinning rolls of toilet paper, acres of dead trees, sewage ponds, airplane, ferry and bus rides and a whole lot more? Under the guidance of Dr. May, with the help of Dr. Gilbert, Dr. Owen, our unforgettable teaching assistants, George Schossler and Scott Melvin and a host of guest speakers, we learned about everything from legislative assemblies and environmental impact statements to deer management and zooplankton in the pond. It was a rewarding overview of what being a wildlifer is all about.

Not only were we privileged to see such a wide array of the professional field, but our summer camp was also lucky to have five wildlifers from Colorado State University. Between learning new viewpoints, finding out that not everyone in Colorado likes John Denver, evaluating our programs and deciphering "where do I do my worsh?", we all became fast friends.

For each of us, we found that we all have our own prejudices, misconceptions, strengths and weaknesses. We were forced to re-evaluate our thinking on government regulation, forestry and wildlife management practices and, in general, the wisest use of our natural resources. We learned that we really can get up at 5:00 AM, shoot a rifle, battle hordes of flies, paddle a canoe, take ice water showers, climb mountains, slosh through swamps and then head back to eat rubbery chicken for the third night in a row. After all that, we now have a better idea of what is needed in a professional and what basic abilities we have to fill those needs.

Summer camp was also a learning process for us as a group. For many of us, one of the most important parts of camp was getting to know our professors and fellow students better. Many of us are now friends with that unknown person that we vaguely remember from freshman chemistry. After six weeks of intimate mud wallowing, sleeping on the bus, and sprinkling each other with mosquito repellent, I can honestly say: "Haven't I seen you somewhere before?" And they, in return can say right to me: "You know, I think that you should have let someone else write this."

Well, whatever experience highlighted summer camp, whether it was seeing a live salmon or Bald Eagle, having the car break down ten miles from a phone, going to Boston, fishing the Allagash or pushing the bus, our six weeks in Pittsfield will not be readily forgotten.



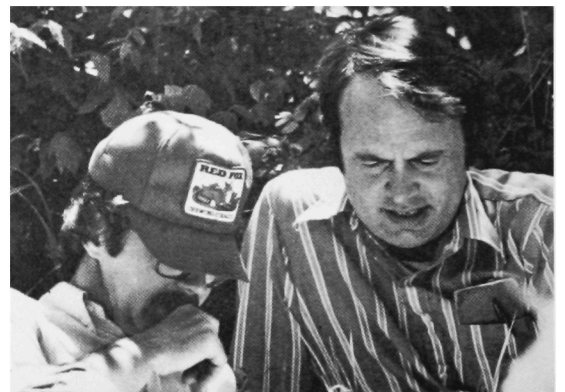
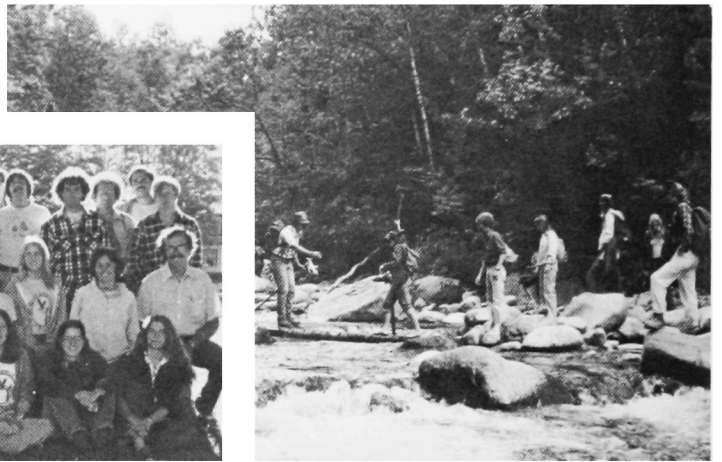

# JUNIORS

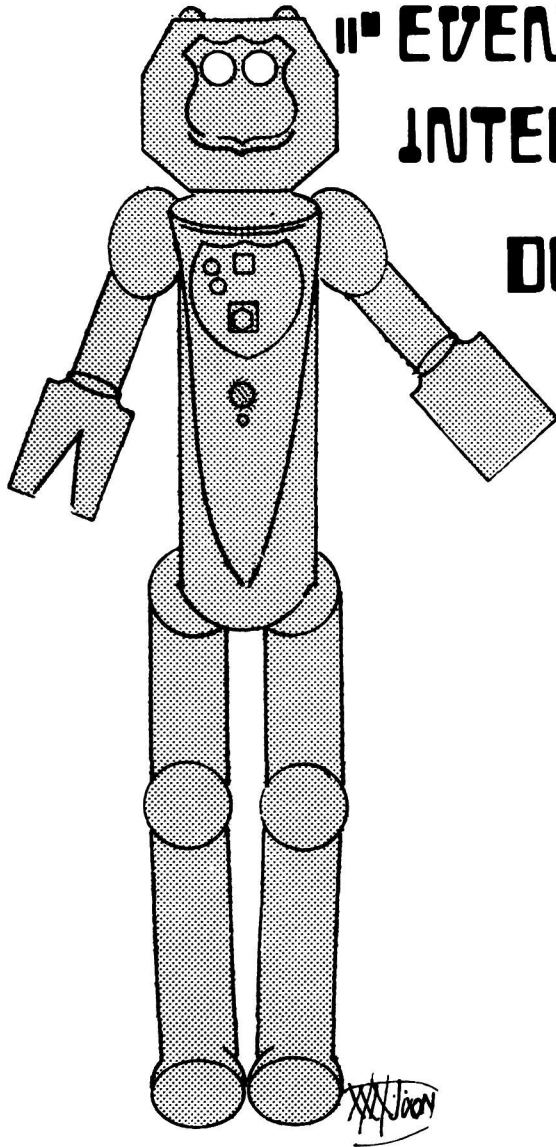

"EVEN-AGED STANDS...click  
INTERMEDIATE CU...click  
DOES NOT COMPUTE : :."

## Junior Class

by Ed Brown

The Junior year began with memories of a summer spent at Wildlife or Forestry Summer Camp. Who can forget the sensuous fragrance of Old Woodsman rising from your partner, the exhilarating sensation of a black fly nibbling on your ear, the anxious feeling when you make your first chainsaw cut into a tree and discover it is not marked, and the painful throbbing you felt while staggering aimlessly into the dining hall at 6:30 a.m. after returning to camp at 5:30 a.m.

The memories were there for only an instant because in the back of everyone's mind was the one major obstacle between them and the end of junior year - the dreaded, infamous, backbreaking course, Silvics. We all knew it existed, but could we tackle it? Yes, of course we could and did, but the mere mention of the piney woods hog, SAE 20 weight oil, or a seed which falls at 4.95 feet per second in still air is enough to make some students lapse into a glassy-eyed stare and automatically repeat the outstanding silvical characteristics of 76 commercial trees in the United States.



Interviews, senior seminar, and a feeling that the end is near are waiting for us next year. All of the knowledge which was pushed, shoved, absorbed, and telepathically transferred to our heads must be used next year. Ahead, at the end of the dark tunnel of ignorance, is a faint glimmer of light which is barely discernible. "What is this glimmer?" you ask. Why, it's the light of truth and knowledge, or maybe it's just a reflection off a spherical densiometer.

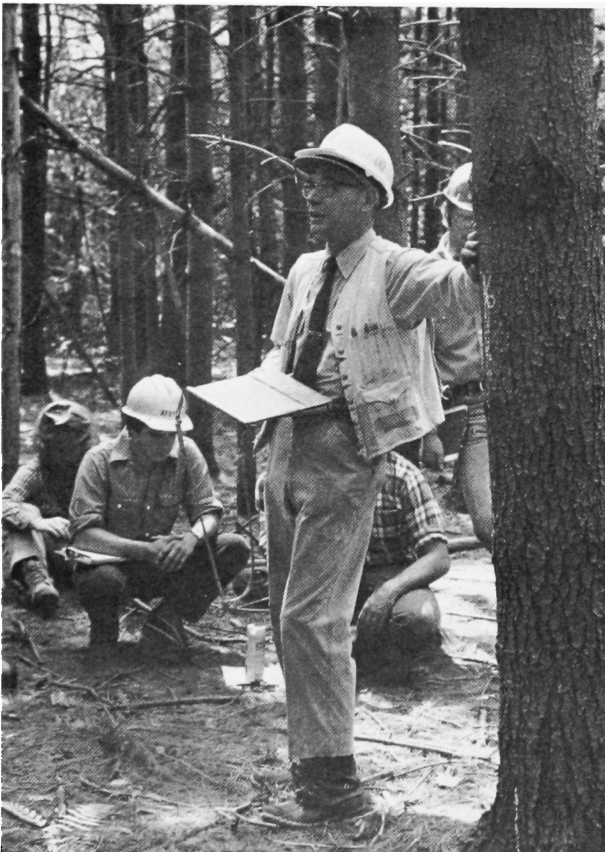



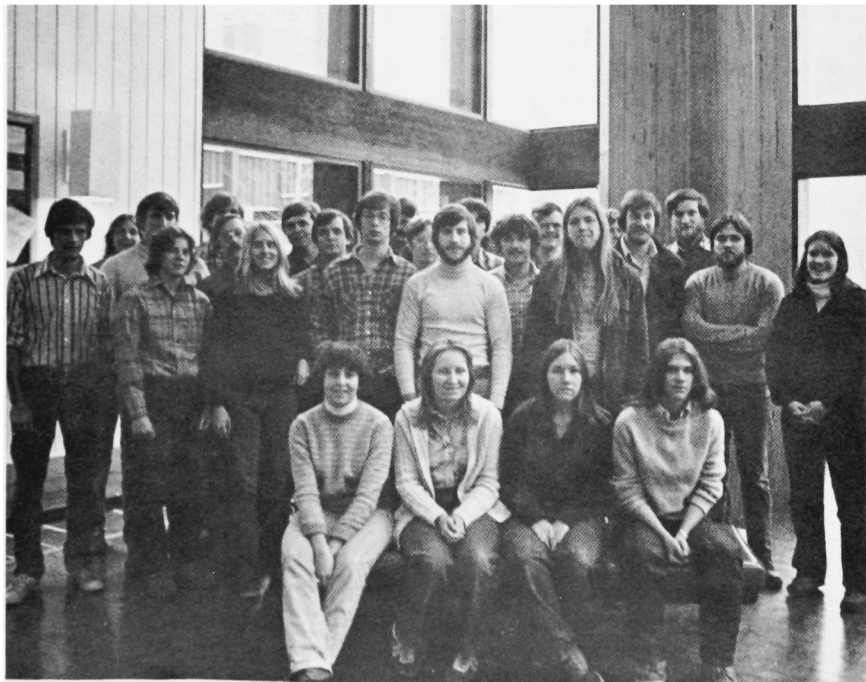
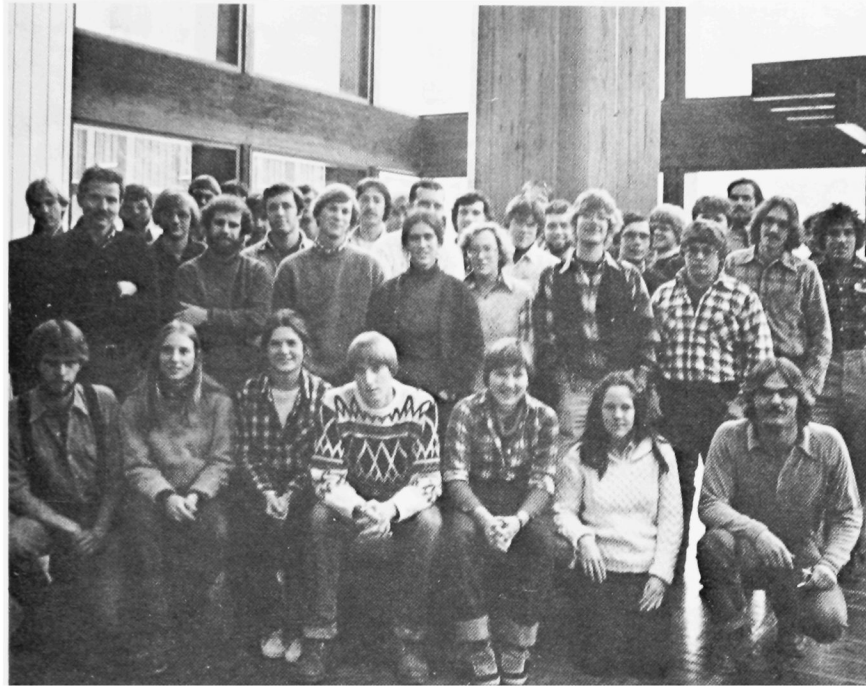

# SENIORS

Oh...its COM pound interest?



# Senior Class

by Peter Allread

Now that we have completed the largest step of our education, we are ready to leave the security of college and enter the competitive world as professionals. Most of us will step forward with a fine educational background into the job market, searching for careers in forestry and wildlife. Others of us, for some unknown reason, refuse to close our books and desire to specialize in graduate programs throughout the country. Some of us wish to delay our professional careers and take a break, preferring to travel overseas or across the country, viewing the world from a different perspective. Whichever we choose, our minds will be expanding as we encounter new environments from which we will continue to learn.

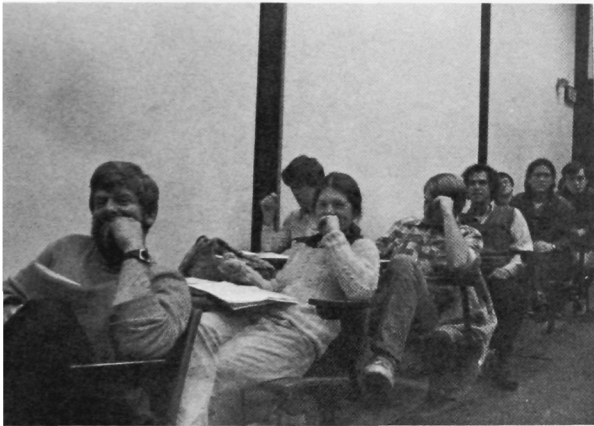

Before we leave, let's look at the experiences that will remain with us for the rest of our lives. In the beginning, we were introduced to a special man, Professor Giddings. His sensitivity and sense of good will left us with fabulous thoughts of a forestry career. Then we were startled into reality by such distinguished lecturers as Drs. Brann, Richards, and Owen. After a summer camp full of surprises, every minute of the home stretch was spent fulfilling the requirements of Silvics and Silviculture. And just when we thought the worst was over, our hopes collapsed in the battle with linear programming and the simplex algorithm. But, we made it to the end.



We finish with the knowledge that our education was outstanding due to the efforts of the faculty housed in Nutting Hall. As we leave this place, we take with us four years of knowledge, skills, and values which reflect the efforts of the finest forestry school in the nation. With such preparation we will be capable of performing the toughest tasks in the best possible manner.

The class of 1980 wishes our fellow students and the School of Forest Resources the best of luck in the future.





Top L to R  
 J. Banks  
 R. Kerr  
 L. Gali  
 L. Price  
 B. Reynolds  
 C. Norton

Bottom L to R  
 S. O'Shaughnessy  
 R. Sackett  
 S. Smith  
 C. Wiedman

Left to Right  
 G. Fournier  
 B. Levesque  
 K. Bertulli  
 J. Corrin  
 J. Devin  
 R. Emery  
 T. Fox  
 S. Moyer  
 J. Debellis  
 D. Kiddell  
 L. Conklin

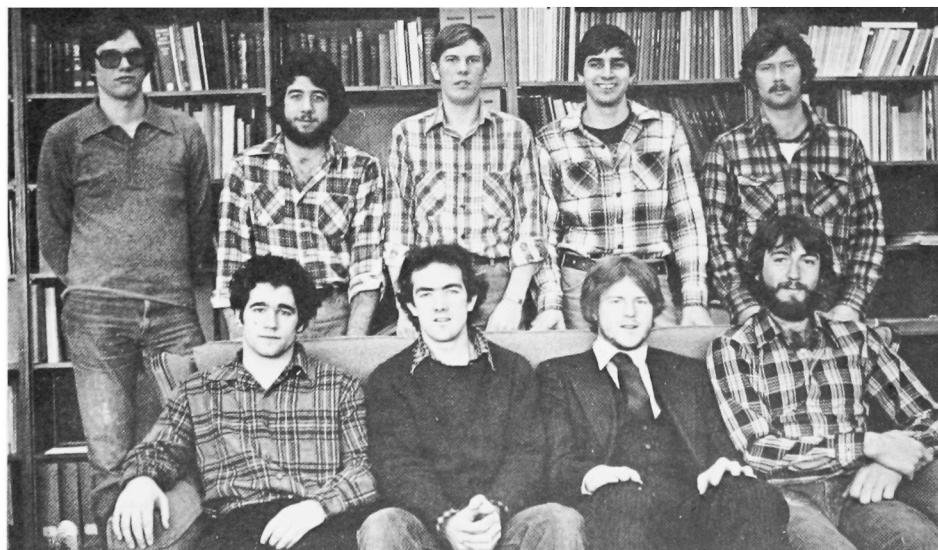

Top L to R  
 A. Eaton  
 D. Murray  
 S. Small  
 S. Case  
 J. Brennan

Bottom L to R  
 J. Linehan  
 F. Lawlor  
 D. Gardner  
 S. Nadeau





Top L to R  
 D. Ippoliti  
 C. Bierman  
 P. Allread  
 R. Cross  
 P. Malickey  
 S. Keen  
 J. O'Grady  
 Bottom L to R  
 G. Muhlberg  
 S. Sherry  
 R. Manning  
 J. Hastings  
 D. Holden

Left to Right

S. Lovett  
 E. Wheaton  
 S. Neidhart  
 G. Johnston  
 H. Delano  
 W. Stewart  
 B. Bott  
 S. Pruzenski  
 K. Murphy  
 S. Byrnes



Left to Right  
 S. MacKenzie  
 R. Bromley  
 M. McGann  
 R. Gainor  
 C. Trecosta  
 Dr. Coulter  
 S. Leonard  
 R. Ferrero  
 D. Boschetti  
 M. Donovan  
 D. Walsh



Left to Right  
 C. Bystry  
 A. Bourke  
 P. Cumstone  
 D. Knowlton  
 J. Austin  
 F. Dibello  
 M. Allen  
 R. Morse  
 C. Anderson  
 B. Provost

Left to Right

P. Erway  
 T. Schmidt  
 B. Denison  
 R. Morill  
 R. Bellandi  
 T. Lukas  
 A. Bradbury  
 T. Robbins  
 V. Anton



Left to Right  
 C. Becknith  
 T. Hopkins  
 F. Trafidlo  
 R. Soucey  
 A. Marin  
 E. Connors  
 G. Marshall  
 D. Huszar  
 L. Riley

Left to Right  
 S. Zieminski  
 P. Strauch  
 R. Coen  
 W. Clark



Back, L to R  
 J. Jackson  
 T. Ustach  
 J. Austin  
 S. Patch  
 S. Izbicki  
 N. Putnam  
 R. Albert  
 D. Gordon  
 M. Foster  
 B. Laprade  
 C. Wayman  
 C. Williams

Front L to R  
 B. Phillips  
 J. Kiser  
 S. Ransom  
 R. Rule  
 E. Brown  
 B. Martin  
 D. Morin

Hup, chain... Hup, chain...



# Forestry Seniors

PETER GUY ALLREAD  
Birmingham, Michigan  
Forest Management Major  
Tau Kappa Epsilon, Secretary and  
Vice President, SAF Student Chapter,  
Forestry Club, Jr. Varsity Football,  
Bridgton Nine

CHRISTINE BETH ANDERSON  
Leominster, Massachusetts  
Forest Management and Parks and  
Recreation  
Forestry Club Secretary, SAF  
Student Chapter,  
Woodsmen's Team

VINCENT JOHN ANTON  
Worcester, Massachusetts  
Forestry Major

JOHN STEPHEN BANKS  
Costigan, Maine  
Forestry Options Major

COLIN LORNE BECKWITH  
South Portland, Maine  
Forestry Options - Recreation  
Xi Sigma Pi, Resident Assistant  
(Hannibal Hamlin Hall), Environ-  
mental Awareness Committee,  
Intramural Sports

RICARDO BELLANDI  
Venezuela  
Forestry Options

KARLEEN FRANCES BERTULLI  
Melrose, Massachusetts  
Forestry Options Protection  
Maine Forester Co-editor, SAF  
Student Chapter Secretary 1979,  
Woodsmen's Team, Forestry Club

JAY BARKER BEWLEY  
New London, New Hampshire

CHRISTOPHER JAMES BIERMANN  
Fayetteville, New York  
Wood Technology  
FPRS, Alpha Zeta, TAPPI

LEON LOVELL BLOOD  
Millinocket, Maine  
Forest Management

BETTY LYNN BOTT  
Kennebunkport, Maine  
Forestry Opinions Watershed Man-  
agement  
Founder & President Women's La-  
crosse Club, Manager Women's Var-  
sity Field Hockey Team, Intramural  
Football Referee, York Complex  
Board Alternate, Maine Outing Club

JAMES CONRAD BOUCHARD  
Fairfield, Maine  
Forest Management  
DAB officer, IMAA officer (Ganett  
Hall), UMO Cheerleader

JAMES ALLEN BOYLE  
Simsbury, Connecticut  
Forest Management Major

ANDREA BRADBURY  
Enfield, Maine  
Forest Management Major

CARL C. BRANDOW  
Bangor, Maine  
Forest Utilization

TIMOTHY EDWARD BRITIAN  
Milton, Massachusetts  
Forest Management and  
Wildlife General Major  
Theta Chi Fraternity President,  
Secretary Racquetball Club,  
SAF Student Chapter

EDWIN ARNOLD BROWN  
Massachusetts, Oregon, Florida  
Forest Management Major  
SAF Student Chapter, Forestry Club -  
President, Equipment Room Manager,  
Nuclear Forester, EAC

CARL BYSTRAY  
Northfield, Connecticut  
Forestry Options Major

RONALD ANTHONY CHIEFFO  
Orono, Maine  
Forest Management Major  
Forest Woods Crew, SAF

WILLIAM BLAKE CLARK, JR.  
Rye, New Hampshire  
Forest Management  
Woodsmen's Team, Forest Woods  
Crew, SAF Student Chapter, Forestry  
Club, Resident Assistant (Aroostook  
Hall), Intramural Ice Hockey

ROBERT JOSEPH COEN  
West Orange, New Jersey  
Forestry Options

LANCE SHERWOOD CONKLIN  
Trumansburg, New York  
Forest Management  
Navigators, Phi Kappa Phi, SAF Stu-  
dent Chapter, Xi Sigma Pi, Distin-  
guished Maine Faculty Award Com-  
mittee

EDWARD STEPHEN CONNORS  
Reading, Massachusetts  
Forest Management Major  
Xi Sigma Pi, SAF Student Chapter,  
(Bridgton Nine), S.P.O.N.G.E.,  
President

JOHN BROWNLEE CORRIN  
Lutherville, Maryland  
Forest Option Computing  
Marching, Symphony and Concert Bands,  
Orono Horn Club and Brass Quintet

PETER STEVEN COOPERSMITH  
Orono, Maine  
Forest Management Major

PETER SCOTT CUMPSTONE  
Cheshire, Connecticut  
Forestry Options

DANIEL CYR  
Madawaska, Maine  
Forest Management Major

TERESA LYNN DAVIS  
Mariaville, Maine  
Forestry Options

PATRICIA ALISON DEAGAZIO  
Ashton, Maryland  
Forest Utilization Major  
Student Chapters - SAF and FPRS

HOWARD ROPER DELANO  
East Falmouth, Massachusetts  
Forest Management Major



BRIAN ANTHONY DENISON  
Old Town, Maine  
Forest Management  
Woodsmen's Team

MICHAEL DUQUESNOY  
Brunswick, Maine  
Forest Management Major

JAMES PERKINS ECKER  
Bangor, Maine  
Forest Management Major

RAYMOND RALPH EMERY  
Lincoln, Maine  
Forest Management Major

RAND LOUIS ERWAY  
Orono, Maine  
Forest Options - Protection  
Xi Sigma Pi, M.O.C., International  
Folk Dance, SAF Student Chapter

THOMAS ROBERT FOX  
Cherry Hill, New Jersey  
Forest Utilization  
Maine Forester - Co-editor, SAF Student Chapter, Forestry Club, FPRS, Xi Sigma Pi, Alpha Zeta

ROBERT CHARLES GAGNON  
Unionville, Connecticut  
Wood Technology Major

ROBERT STEPHEN GAINOR  
Warwick, Rhode Island  
Forest Management  
Alpha Zeta, SAF, International Society of Arboriculture, Intramural Basketball

LISA CAROLINE GALLI  
Bloomsbury, New Jersey  
Forest Management

DOUGLAS JEROME GARDNER  
Auburn, Maine  
Wood Science and Technology  
Alpha Gamma Rho President, Rush Chairman, FPRS Vice Chairman, UMO Cheerleader, Senior Skull Society

JOHN GRENA  
Youngstown, Ohio  
Forest Management  
Forestry Club - President, Co-chairman Student Advisory Committee, F.F.F. Club, Student Government Senator

CALVIN LESLIE HAFFORD  
Topsfield, Maine  
Forest Management

JOYCE ELLEN HASTINGS  
Holliston, Massachusetts  
Forestry Options Surveying  
Maine Forester Photographer, American Society of Photogrammetry, SAF, Woodsmen's Team, UVAC

JOSEPH HAYDUKIWE CZ, JR.  
Bangor, Maine  
Forestry General

MARK DAVID HENRY  
Ballston Lake, New York  
Forestry Option  
Land Use Planning  
Bridgton Nine

DONALD SCOTT HOLDER  
Rockville Centre, New York  
Forest Utilization  
Xi Sigma Pi, Forestry Club, 20th Century Music Ensemble, Marching Band, Symphony Band, Maine Masque Theater Lighting Crew, University Dance Company Lighting Designer, MUAB Projectionist, Bassist Bangor Symphony Orchestra, Principal Bassist University Orchestra

TAMBRA JANE HOPKINS  
Terryville, Connecticut  
Wood Science and Technology Major  
Varsity Softball, Intramural Sports

DEAN ANTHONY HUSZAR  
Valhalla, New York  
Forest Management

DOSSIE JILL IPPOLITI  
Bangor, Maine  
Forestry Options Major

GARNETT CLINTON JOHNSTON  
Oakland, Maine  
Forest Management

RICHARD RALPH JONES  
Sanford, Maine  
Forest Utilization

SALLY ANN KEEN  
North Pembroke, Massachusetts  
Forestry Options Surveying  
SAF Vice Chairman, Xi Sigma Pi, University Bands, All Maine Women, Sophomore Eagles

ROSS DAVID KERR  
Beaver, Penn.  
Forest Utilization  
Planetarium Lecturer Student Director, FPRS - Chairman, Ram's Horn Coffeehouse, Memorial Union Activities Board, SAF

NANCY ELLEN KERTIS  
University Heights, Ohio  
Forest Management Major

DOUGLAS J. KNOWLTON  
South Pasadena, California  
Forestry Options - Science  
Environmental Awareness Committee-Secretary-Treasurer, Big Brother/Big Sister Program of Greater Bangor President, Xi Sigma Pi

RAYMOND A. KOLESER  
New York, New York  
Forest Management  
Forestry Club, SAF Student Chapter-Treasurer, Xi Sigma Pi, Maine Forester

DUANE EARL LACASCE  
Dover-Foxcroft, Maine  
Forest Management

FRANCIS BRENDAN LAWLER  
Bellows Falls, Vermont  
Forest Management  
Society of American Foresters

STEWART LEONARD  
Winter Haven, Florida  
Forest Management Major  
Outing Club, (Bridgton Nine)

BARBARA ANNE LEVESQUE  
Coventry, Rhode Island  
Forest Management Major  
Forestry Club, SAF  
Student Chapter

EVA MARIE LITTLEFIELD  
Orono, Maine  
Forestry Options Major

EVERETT LITTLEFIELD  
Bangor, Maine

ROBIN BRIDGET MANNING  
Westport, Conn.  
Forestry Options - Recreation  
SAF Student Chapter, Alpha Chi  
Omega, Sophomore Eagles, Dormi-  
tories Activities Board

ALBERT "CHIP" MARIN III  
Auburn, Maine  
Forest Management  
ROTC, Advanced Camp,  
Engineer Corps

GREG ALAN MARSHALL  
Reading, Penn.  
Forest Management  
Outing Club, Forestry Club, SAF Stu-  
dent Chapter, UMO Fire Attack Crew

BETSY JUNE MARTIN  
Rutland, Vermont  
Forestry and Wildlife Management  
Wildlife Society, EAC, Varsity Ski  
Team, Woodsmen's Team, Xi Sigma  
Pi - Forester, Phi Kappa Phi,  
Forestry Club

MICHAEL GERALD MCGANN  
Caribou, Maine  
Forestry Management and Entomology  
Forestry Club Programming Com-  
mittee, Xi Sigma Pi

CLAIRE L. SMITH MCNIGHT  
Orono, Maine  
Forestry General

ANTHONY STANLEY MITCHELL  
Torrington, Connecticut  
Forestry/Recreation and Park Management  
SAF Student Chapter,  
Forestry Club, University Singers  
President, Business Manager,  
Newman Center Folk Group

RACHEL ANN MORRILL  
Livermore Falls, Maine  
Forestry Options

DONALD STEWART MURRAY  
Belleville, New Jersey  
Forest Management  
Theta Chi - Vice President, Forest  
Fire Attack Crew, University Forest  
Crew 1977-1980, Intramurals, (Bridge-  
ton Nine)

CLIFFORD JAMES NEAL  
Gorham, Maine  
Forest Management  
University Volunteer Ambulance Crew

STEVEN PAUL NEIDHART  
Morrisville, Pennsylvania  
Forestry  
(Bridgton Nine)

FREDRICK HARWOOD NORTON III  
Rockport, Massachusetts  
Forest Management Major

TIM O'CONNOR  
Forestry Options

STEPHEN FRANCIS O'SHAUGHNESSY  
Bangor, Maine  
Forest Utilization  
FPRS Student Chapter

DAWN MARIE PETERS  
Errol, New Hampshire  
Forest Utilization

DAVID DANA PIERCE  
Lewiston, Maine  
Forest Management

WILLIAM LOUIS PROVOST, JR.  
Putnam, Connecticut  
Forest Utilization

BLAKE IRELAND REYNOLDS  
Gardiner, Maine  
Forestry - Watershed Option  
SAF Student Chapter

JAMES D. ROBBINS  
Forest Options

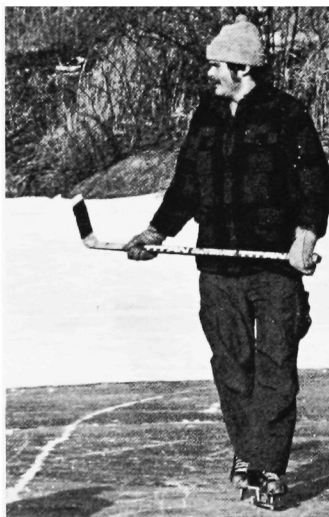

CHRISTOPHER ROBINSON  
Thomaston, Maine  
Forestry

MICHAEL RUCCI  
New York  
Forestry

RUSSELL DEAN SACKETT, JR.  
Pittsfield, Massachusetts  
Forest Management

SCOTT CHARLES SHERRY  
Lagrange, Maine  
Forest Management

SHERMAN RAY SMALL  
South Paris, Maine  
Forestry Options Protection, SAF  
Student Chapter, UMO Fire Attack  
Crew, Xi Sigma Pi

SCOTT DANIELS SMITH  
Skowhegan, Maine  
Forestry Options - Surveying  
Dorm Activity Board, Intramural  
Sports, Hunting and Fishing,  
(Bridgton Nine)

RONALD ADAM SOUCY  
Portland, Maine  
Forest Options

FRANK E. SPIZUOCO  
Dexter, Maine  
Forest Management

WILSON WESTERVELT STEWART  
Suffern, New York  
Forestry Surveying Option

PATRICK JEROME STRAUCH  
Storrs, Conn.  
Forest Management  
Forestry Club - Vice President, SAF  
Student Chapter, Woodsmen's Team-  
Captain, (FTDinc.)

WILLIAM RAYMOND SUPPLE III  
Cape Elizabeth, Maine  
Forestry Recreation Option  
Resident Assistant - Aroostook Hall

FRANCIS MICHAEL TRAFIDLO, JR.  
Torrington, Conn.  
Forest Management Botany minor  
Forestry Club, SAF Student Chapter,  
Wildlife Society Student Chapter, Soph-  
omore Owls, Alpha Zeta, Xi Sigma  
Pi, College of L.S.A. Student Advis-  
ory Committee

THOMAS JOHN TOWLE  
Fort Fairfield, Maine  
Recreation and Park Management

DEBRA ANN WALSH  
Shelton, Conn.  
Forestry Options Recreation  
SAF Student Chapter, Woodsman's  
Team



EDWARD JAMES WHEATON  
North Wildwood, N.J.  
Forest Management  
Xi Sigma Pi, Alpha Zeta, Phi Kappa  
Phi, Alpha Lambda Delta, SAF, Fire  
Attack Crew, Outing Club, Flying  
Club, Dorm Activities Board, Intra-  
mural Rep., Private Pilot, (Bridgeton  
Nine)

SANDRA ZIEMINSKI  
Wallingford, Conn.  
Forest Management  
Woodsman's Team Captain, SAF  
Student Chapter, University Forest  
Woods Crew, Forestry Club - Treasurer

---

## Wildlife Seniors

MARY ELIZABETH ALLEN  
Bethesda, Maryland  
Wildlife General - Education

JANE AUSTIN  
Franklin, Mass.  
Wildlife Management  
Wildlife Society Vice President, Xi  
Sigma Pi - Ranger, LSA Student  
Advisory Comm.

KARIN JANE BECKER  
Montrose, New York  
Wildlife Biology

DAVID FRANCIS BOSCHETTI  
Milford, Maine  
Wildlife Management Major

ANDREW CHARLES BOURKE, JR.  
Orono, Maine  
Wildlife Management Major

JAMES DONALD BRENNAN  
East Winthrop, Maine  
Wildlife Management Major

ROSEMARIE BROMLEY  
North Stonington, Connecticut  
Wildlife Management  
Wildlife Society, Xi Sigma Pi

STEVEN KENT BYRNES  
Bridgewater, New Jersey  
Wildlife Management

ALAN CAMERON  
Kinnelon, New Jersey  
Wildlife Management

JOHN STEPHEN CASE  
Sussex, New Jersey  
Wildlife Management Major  
Wildlife Society - Student Chapter

RANDALL ALAN CROSS  
Morrill, Maine  
Wildlife Biology  
Wildlife Society - Student Chapter

JONATHAN DEBELLIS  
Hawthorne, New York  
Wildlife Management Major

JOHN RUSSEL DEVIN  
New Milford, Connecticut  
Wildlife Management Major  
Wildlife Society - Student Chapter

FRED JOHN DIBELLO  
Lewiston, Maine  
Wildlife Biology  
Wildlife Society - Student Chapter

MICHELLE ANDREE DONOVAN  
Dalton, Massachusetts  
Wildlife Ecology Major  
Inter-Varsity Christian Fellowship  
Family Group Leader,  
His Kids Singing Group,  
Women's Ice Hockey Club, 1979

ALEX EATON  
Orono, Maine  
Wildlife Management Major

RICHARD CARLO FERRERO  
Bangor, Maine  
Wildlife Management Major  
Wildlife Society - Student Chapter

GARY ROBERT FOURNIER  
Westbrook, Maine  
Wildlife Biology Major

JOHN JOSEPH KENNINGTON  
Bangor, Maine  
Wildlife General Major  
Wildlife Society - Student Chapter

ANTHONY KITSOS, JR.  
Bangor, Maine  
Wildlife Management Major

MICHAEL FRANCIS LAPOINTE  
Greenfield, Massachusetts  
Wildlife General Major  
Wildlife Society - Student Chapter

PETER LAFLAMME  
Brattleboro, Vermont

JOHN JOSEPH LINEHAN  
Canton, Massachusetts  
Wildlife  
Wildlife Society - Student Chapter

SANDRA JO LOVETT  
Brewer, Maine  
Wildlife General Major

TIMOTHY LUKAS  
Wildlife General

SARAH ANNETTE MACKENZIE  
Stillwater, Maine  
Wildlife General Major  
Wildlife Society  
Student Chapter President

PAUL EDWARD MALIKY  
Clark, New Jersey  
Wildlife General Major  
Wildlife Society - Student Chapter

DIANA MAY MANN  
Orono, Maine  
Wildlife Management Major  
Wildlife Society - Student Chapter

RICHARD FENTON MORSE  
Baldwin, New York  
Wildlife General  
Wildlife Society  
Student Chapter, Secretary

STEVEN NEIL MOYER  
Hatfield, Pennsylvania  
Wildlife General Major  
Wildlife Society, Student Chapter

GAY ANN MUHLBERG  
New York, New York  
Wildlife

KEVIN FRANCIS MURPHY  
Fairfield, Connecticut  
Wildlife Biology  
EAC, Woodsman's Team  
Wildlife Society, Alpha Lambda Delta  
Alpha Gamma Rho Fraternity  
Xi Sigma Pi, Senior Skulls

MICHAEL STEVEN NADEAU  
Fort Kent, Maine  
Wildlife Management  
Wildlife Society  
Student Chapter Treasurer

STEVEN KEAN PELLETIER  
West Peru, Maine  
Forestry/Wildlife Major

LON MICHAEL PRICE  
Veazie, Maine  
Wildlife Management Major

STANLEY FRANCIS PRUZENSKI  
Van Buren, Maine  
Wildlife Management Major  
Wildlife Society - Student Chapter

LILLIAN MARIE RILEY  
Colts Neck, New Jersey  
Wildlife Ecology

TINA LOUISE SCHMIDT  
Wildlife Ecology  
Wildlife Society, Student Chapter

JON ARTHUR SIMMS  
Saddle Brook, New Jersey  
Wildlife General Major  
Wildlife Society - Student Chapter  
Wildlife Bowl Team, 1979, EAC  
Maine Campus reporter/photographer  
Cross-Country Team, 78-79  
Varsity Indoor and Outdoor Track  
Maine Outing Club, Phi Kappa Phi  
Intramural Sports Rep.

ERIC DAVID THOMAS  
Manchester, Connecticut  
Wildlife Management Major

CAROL JANE TRESCOSTA  
Orono, Maine  
Wildlife Biology Major  
Wildlife Society, Student Chapter

CYNTHIA LOUISE WIEDMAN  
Charlottesville, Virginia  
Wildlife Biology Major

GREGORY SCOTT WILLETT  
Wildlife Ecology

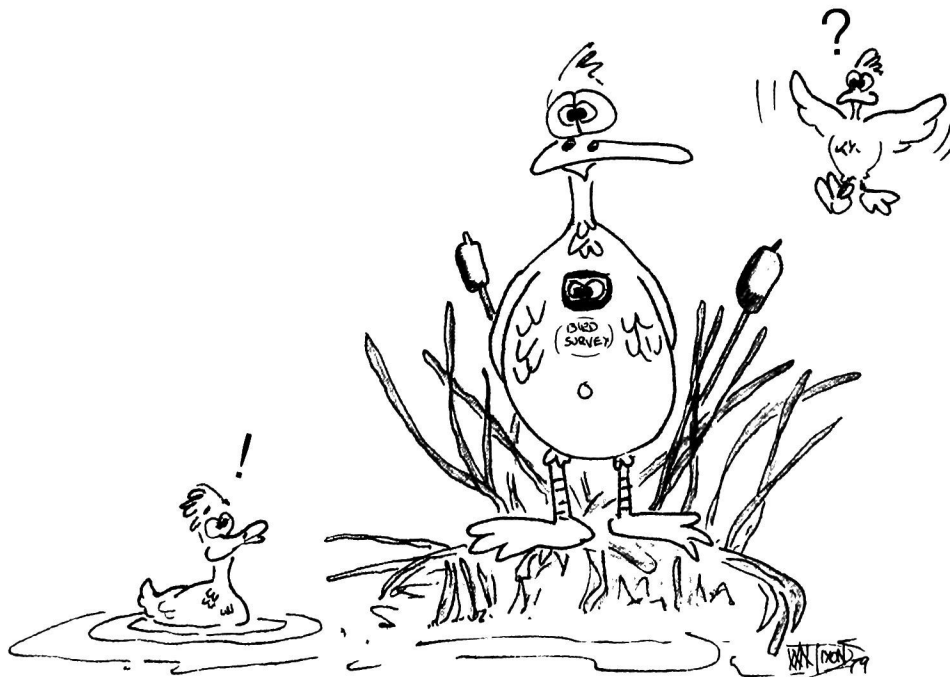

Growth hormones.... honest



## Forest Engineering Seniors

SETH COPELAND ABBOTT  
Cushing, Maine

ROBERT JEAN ALBERT  
St. Pamphile, Quebec, Canada

JAMES IRVING AUSTIN  
Brunswick, Maine

STEPHANIE ANNE BABIN  
North Weymouth, Massachusetts  
Forest Engineering  
SAF Student Chapter, Forestry Club,  
UVAC, Environmental Awareness  
Committee

RICHARD DENISON CAIRNS  
Old Town, Maine

LONNIE WILTON CARTER

JOHN CASHIN  
Wildlife General

DANIEL KEVIN GORDON  
Meridan, New York

STEVEN P. HOLT

STEPHEN EDWARD IZBICKI  
Milford, Maine

JEFFREY ALAN JACKSON  
Palerno, Maine

JAMES KISER  
Southboro, Massachusetts

ROBERT FRANCIS LAPRADE  
Spencer, Maine  
Xi Sigma Pi

PATRICK K. LYNEIS  
Orono, Maine

PAUL MITNIK

DANIEL PIERRE MORIN  
Skowhegan, Maine

ROBERT PARKER  
Dalton, Massachusetts

STEVEN EDMUND PATCH  
Kittery Point, Maine

BRUCE EDWARD PHILLIPS  
Rumford, Maine

NATHAN EDWARD PUTNAM  
West Newbury, Vermont  
Forest Engineering  
Xi Sigma Pi Associate Forester,  
Alpha Zeta Treasurer, Phi Kappa  
Phi, Varsity Ski Team, ASAE, Maine  
Outing Club, Pulp & Paper Foundation

STEPHEN BARRE RANSOM  
Fairhaven, Mass.  
Forest Engineering  
UMO Cross Country & Track Teams,  
Rugby Club, Pulp and Paper Founda-  
tion, SAF, Outing Club, American So-  
ciety of Agricultural Engineers, Maine  
Agricultural and Forest Engineering  
Assoc.

RONALD GERARD RUEL  
Sabbattus, Maine  
Forest Engineering  
Maine Agricultural and Forest Engi-  
neering Assoc., Pulp and Paper Foun-  
dation, American Society of Agricul-  
tural Engineers

MARSHALL SMITH

LAWERENCE DEAN TAYLOR  
Orono, Maine

MICHAEL ALAN THOMPSON  
Shelton, Connecticut  
Intramural Sports  
Maine Outing Club

THOMAS JOSEPH USTACH  
South Boston, Massachusetts  
Maine Agricultural and  
Forest Engineering Association  
Ameircan Society of  
Agricultural Engineers

CRAIG WARRICK WAYMAN  
Pleasantville, New York

CHRISTINE A. PHILLIPS WILLIAMS  
Orono, Maine  
Forestry Engineering

## Recreation and Park Management Seniors

PAULETTE IRMA BERUBE  
Fall River, Massachusetts

PETER MICHAEL GABARRO  
Enfield, Maine  
Recreation and Park Management

SANDRA ELLEN GREENWOOD  
Bangor, Maine  
Park and Recreation Management  
EAC

MICHAEL RONALD HERBERT  
Rockland, Maine  
Inter-varsity Christian Fellowship

MICHAEL J. HODGSON  
Orono, Maine

LAURIE LEE JILLSON  
Bangor, Maine

AUDREY ANN MCGEE  
Orono, Maine

ROBERT THOMAS McLAUGHLIN  
Riverside, New Jersey

DONNA MIXER  
Bangor, Maine  
Recreation and Park Management

JOSEPH W. MORWAY  
Eliot, Maine

LINDA ANN ROWELL  
Kingston, New York

FRITZ MICHAEL SABBOW  
Laconia, New Hampshire

STUART EDWIN WAGNER  
Readfield, Maine

JOHN STEVEN WINTER  
Morristown, New Jersey

## Natural Resource Management Seniors

THOMAS NELSON KEAHON  
Orono, Maine

DAVID MICHAEL KEDDELL  
Old Town, Maine  
Natural Resource Management

THOMAS HORMIDAS LAFOND  
Saco, Maine

JOHN THOMAS PECK  
Brandon, Vermont  
Natural Resource Management  
Land Use Planning, Off Campus  
Board Car-pooling Coordinator, Phi  
Kappa Phi, Co-operative Educational  
Field Experience Program Advisory  
Board, Woodsmen's Team, EAC,  
Marching Band

MICHAEL LOUIS PAPP  
Farmville, Virginia

SUSAN LYN ZIEMINSKI  
Wallingford, Connecticut  
Outing Club

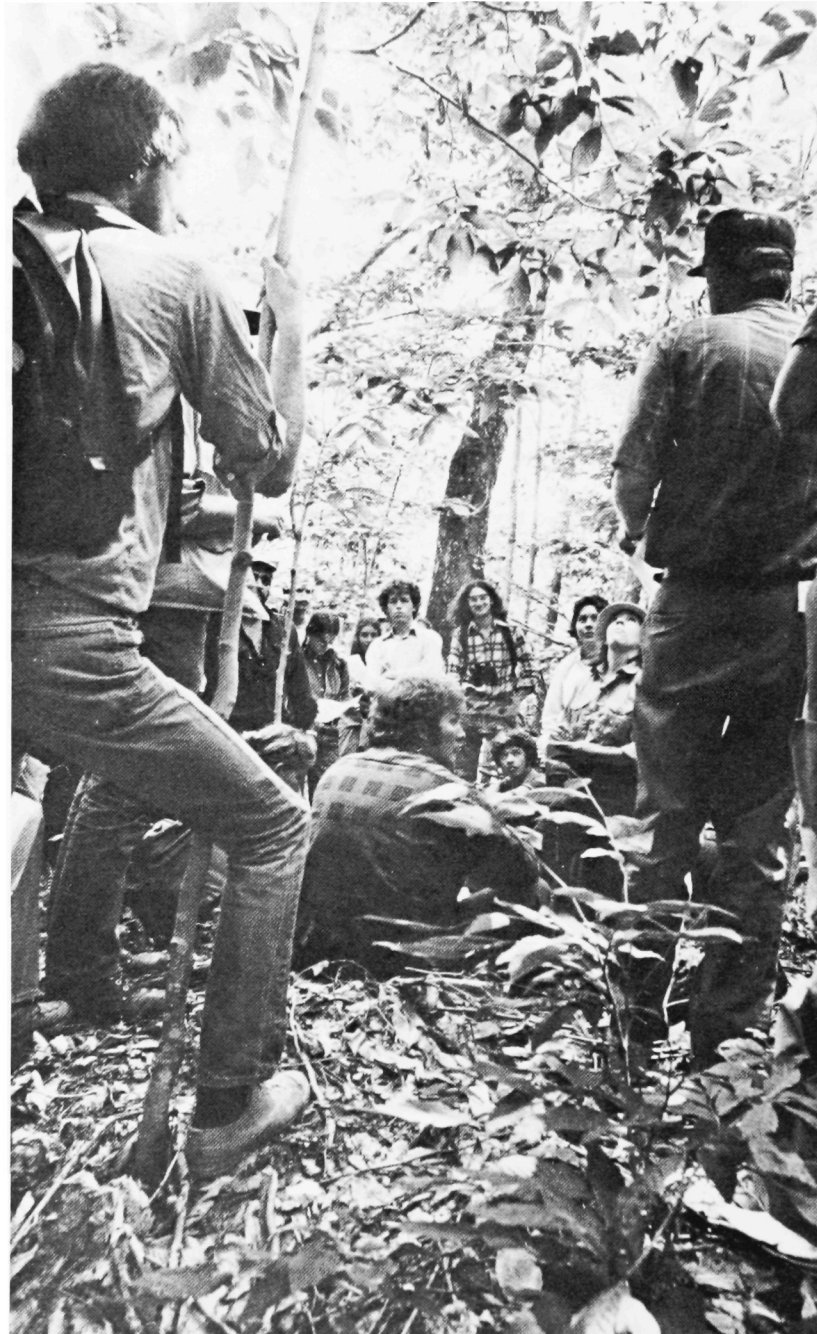

## GRADUATE STUDENTS



## Forestry M.S. Candidates

LINDA ALVERSON  
Potsdam, New York  
Eastern Nazarene College  
Bachelor of Arts, 1970  
Thesis: Remote Sensing Applications in  
Land Use Planning

DANIEL EDWARD BOSS  
Old Town, Maine  
B.A., Univ. of West Australia, 1969  
M.S., Dalhousie Univ., 1972

JOHN B. BRYER  
Gap, Pennsylvania  
B.S. Forest Resources,  
University of Idaho, 1979  
B.S. Forest Products Business, 1979  
Thesis: untitled

FRANK J. CONLON  
Barrington, Rhode Island  
Univ. of Maine at Orono, B.S. For-  
est Management, 1975  
Thesis: Growth Responses of Released  
Spruces and Fir in Maine

MARK B. DAVID  
Warminster, Penn.  
Pennsylvania State Univ., B.S. Forest  
Science, 1978  
Thesis: The Effects of Spraying Sew-  
age Effluent on Forested Land at  
Sugarloaf Mountain, Maine

JON STEPHAN DROSKA  
St. Clair Shores, Michigan  
B.S. Forestry  
Michigan Tech. Univ. 1979  
Thesis: untitled

DAVID T. EDSON  
Veazie, Maine  
B.A., Harvard College, 1970  
Thesis: Incentive Programs and the Small  
Woodlot Owner

BRIAN FRANK GRISI  
Charleston, Maine  
B.S. Plant and Soil Science,  
University of Maine, 1975  
Thesis: Chemical Soil-Site Study in North-  
ern Maine.

SHELDON A. GROSS

DAVID CHARLES HAAG  
Middletown, New Jersey  
Cook College - Rutgers Univ., B.S.  
Forestry, 1978  
Thesis: Relationship of Site Index and  
Selected Growth Parameters of Even-  
aged Spruce-Fir Stands to Site Factors  
in Eastern Maine



SUSANNE C. HACKER  
Yarmouth, Maine  
University of Maine, B.S. Forestry,  
1979  
Thesis: Untitled

GREGORY BRUCE HOMAN  
West Virginia University, B.S. For-  
try  
Thesis: Total Stem Volume Equations  
with Reduction Factors for Black, Red,  
and White Spruce and Balsam Fir  
in Maine

KEVIN W. KENLAN  
Bangor, Maine  
Middlebury College, B.A. Biology,  
1973  
Univ. of Vermont, 1974  
Thesis: Heritability and Genetic Gain  
in Two-year Old Maine Black  
Spruce Progeny

JAMES M. LESCURE  
Orono, Maine  
B.A. Psychology, Bowdoin College  
Thesis: untitled

MARK DONALD McDERMOTT  
Madawaska, Maine  
Univ. of Maine, B.S. Forestry, 1978  
Thesis: Untitled

HELEN STACY MILLER  
Rochester, Minn.  
Dartmouth College, B.A. Geography,  
1977  
Thesis: Untitled

EDWARD A. MINEROWICZ  
Whippany, N.J.  
Stockton State College, B.S. Environ-  
mental Science, 1978  
Thesis: Influence of Site on Spruce-  
wood Response to Nitrogen Fertiliza-  
tion in the Context of Wood Quality

ONILUDE ADE MUSILIU  
Badagry - Lagos, Lagos State, Nigeria  
Advanced Diploma in Timber Tech-  
nology, 1978  
Thesis: The Influence of Incorporated  
Preservatives on the Properties of  
Low-density Flakeboard

WILLIAM WALKER PHILLIPS  
Bangor, Maine  
B.S., Physics, 1969, Vanderbilt Univ.  
Thesis: A Computer Mapping and  
Information System



STEVEN RESH  
Bangor, Maine  
B.S., Penn State, Forest Science, 1974  
Thesis: Red Maple Utilization

EDWIN A. ROSSO  
Bangor, Maine  
B.S., West Chester State College,  
Chemistry-Biology, 1976  
Thesis: Establishing mixed Plantations of  
White Pine and Various Shading Species  
for Weeviling Studies

ROBERT C. ROURKE  
Orono, Maine  
B.S. Forestry (Wood Technology)  
University of Maine, 1974  
M.B.A. University of Maine, 1980  
Pulp and Paper Certificate  
University of Maine, 1980  
Thesis: Analysis of Selected Physical  
and Mechanical Properties of Formed  
Particle Board Panels.

CRAIG C. SHAKNIS  
Old Town, Maine  
University of Maine, B.S.  
Forest Management, 1979  
Thesis: untitled

BRET P. VICARY  
Afton, New York  
B.S. Forestry SUNY College of En-  
vironmental Science and Forestry at  
Syracuse, 1976  
Thesis: Site Index of Evenaged  
Spruce-fir Stands in Maine.

BRIAN K. VLACH  
Amherst, Massachusetts  
B.S. Wood Technology  
University of Massachusetts, 1977  
Thesis: An Evaluation of Selected  
Physical Properties of Composite Ply-  
wood Using Aspen for a Face and  
Core Material.

---

## Wildlife M.S. Candidates

JOHN ALBRIGHT  
Fort Wayne, Indiana  
B.S. in Wildlife Science,  
Purdue University, 1979  
Thesis: Behavioral and Physiological  
Responses of Wintering Black Ducks  
(*Anas rubripes*) to Changing Weather  
and Habitat Conditions Along the  
Maine Coast.

JAMES A. BUTTITTA  
Piscataway, N.J.  
Rutgers Univ., B.S. in Natural Resource  
Management 1977  
Thesis: Impact of Highway Construc-  
tion Activities on the Singing Behavior  
of Rose-Breasted Grosbeaks

SUSANNE LOUISE CATURANO  
Durham, Conn.  
B.S. Honors Program Forestry &  
Wildlife Management  
Virginia Polytechnic Inst. and State  
Univ., Blacksburg, Virginia 1978  
Thesis: Undecided

BARRETT L. CHRISTENSON  
Garden Grove, California  
Cypress College, Assoc. of Science,  
1971, Humboldt State Univ. B.S.  
Wildlife Management, 1974  
Thesis: Comparison of Common Loon  
Reproduction Between Areas of High  
and Low Recreational Development

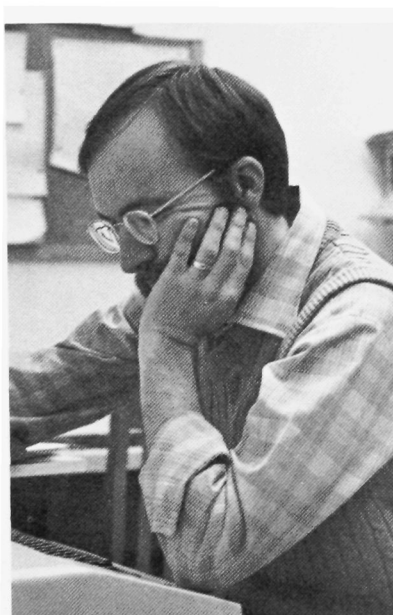

PATRICIA CIOFFI  
New Castle, Pennsylvania  
B.S. in Wildlife Resources  
West Virginia University, 1977  
Thesis: Winter Browse and Cover  
Selection by Moose in Maine.

JONAS HEDBERG  
Perstorp, Sweden  
University of New Brunswick, B.S.  
1977  
University of Stockholm, Sweden, 1978  
Thesis: Status, Distribution and Hab-  
itat Utilization of Spruce Grouse in  
Maine

ALAN EDWARD HUTCHINSON  
Orono, Maine  
University of Maine, B.S.  
Wildlife Management, 1969  
Thesis: Estimating Numbers of Colo-  
nial Nesting Seabirds: A comparison  
of Techniques.

DALE WESLEY MAY  
East Woodstock, Connecticut  
B.S. Natural Resource Conservation,  
University of Connecticut, 1979  
Thesis: Habitat Utilization by Bobcats  
(*Lynx rufus*) in Washington County,  
Maine.

MICHAEL W. TOME  
Meadville, Penn.  
Pennsylvania State Univ., B.S. Forest  
Science, 1978  
Thesis: The Reproductive Bioenerget-  
ics of Female Ruddy Ducks in Manitoba

KATE M. WYNNE  
McCall, Idaho  
Univ. of Idaho, B.S.  
Thesis: Untitled

ROBERT J. WENGRZYNEK  
Orono, Maine  
Univ. of Maine, B.S., Wildlife  
Management, 1973

## Ph.D. Candidates

ALLEN M. BRACKLEY  
Costigan, Maine  
B.S. Forestry,  
University of Maine, 1966  
M.S. Forestry,  
University of Maine, 1968  
Thesis: undetermined at present

WAYNE NEAL DIXON  
Old Town, Maine  
University of Maine, B.S. Biology,  
1973, Texas A&M University, M.S.  
Entomology, 1976  
Thesis: Life Tables of the White Pine  
Weevil (*Pissodes Strobi*, (Peck)), in  
Maine

IVAN J. FERNANDEZ  
Orono, Maine  
Hartwick College, B.S.  
Biology/Plant Science, 1975  
University of Maine, M.S., Soils, 1978  
Thesis: The Effect of Forest Soil  
Acidity on Growth of Even-aged  
Spruce-Fir Stands in Maine.

SUZANNE ELISSA GOLDMAN  
Bangor, Maine  
University of Michigan, B.S.  
Natural Resources, 1973  
B.S. Forestry, 1974  
University of Georgia, M.S.  
Forest Resources, 1976  
Thesis: untitled

RICHARD ALAN LAUTEUSCHLAGER  
Southburg, Conn.  
Western CT State College - B.A. En-  
glish Literature, 1970,  
University of Conn. - B.S. Wildlife  
Management, 1972,  
Yale University - MFS Wildlife Ecol-  
ogy, 1974  
Thesis: The Response of Moose (*Alces  
alces*) to Successional Patterns Follow-  
ing Forest Fires and Forest Harvest.  
(possible title)

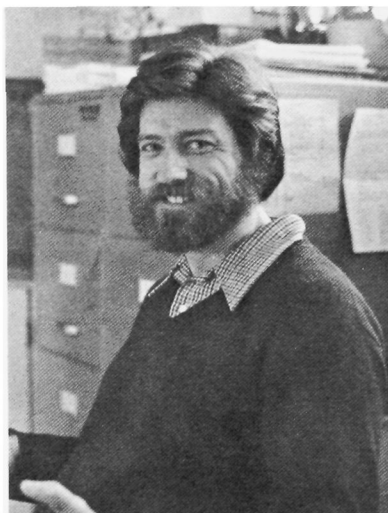

JOHN T. MAJOR  
Elbridge, New York  
University of Maine at Orono, M.S.  
Wildlife Mgt. 1979  
St. Lawrence University, B.S. Magna  
Cum Laude 1977  
Thesis: Title unchosen yet, but will  
be working on bobcat and coyote in-  
terspecific relationships

JAMES K. RINGLEMAN  
Redwood City, California  
California State Univ., Fresno, B.A.  
Biology, 1975  
South Dakota State Univ., M.S. Wild-  
life Biology, 1977  
Thesis: Characteristics and Utiliza-  
tion of Breeding Habitats by Black  
Ducks in Maine

CHARLES TATTERSALL SMITH, JR.  
Berwyn, Penn.  
Univ. of Virginia, B.A. Economics, 1972  
Univ. of Vermont, M.S. Forestry, 1978  
Thesis: Effect of Mechanical Harvesting  
and Residue Management Practices on  
Nutrient Cycling in the Spruce-Fir Type  
of North Central Maine

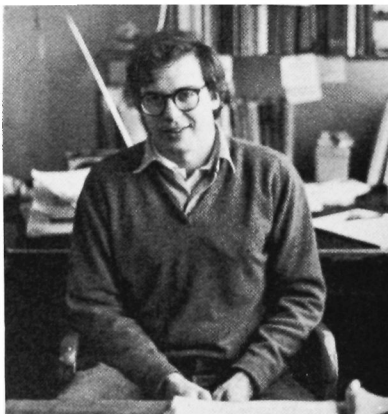

RICHARD W. TITTERINGTON  
Orono, Maine  
Univ. Rhode Island, B.S. Resource  
Develop., 1974  
Univ. of Maine at Orono, M.S. Wild-  
life Management, 1977  
Thesis: Bird Predation on Endemic  
Spruce Budworm Populations

WILLIAM STEWART WARNER  
Shaker Heights, Ohio  
Transylvania Univ. B.A. 1972  
Univ. of Wyoming, M.S. 1974  
Thesis: Untitled

# University Forests - Demeritt and Worthen

by Roger F. Taylor

The University Forests currently include the Demeritt Forest in the Orono-Old Town area and the Worthen Forest in LaGrange, about 20 miles north of Old Town. The Demeritt Forest is named for Dwight B. Demeritt, former Forestry School head, who was instrumental in acquiring the approximately 1700 acre forest for a School field laboratory. Also included in this Forest is an additional parcel of land in the Orono Bog called the Hyland Tract in honor of Prof. Emeritus Fay Hyland who used the area for many years to teach identification of the great variety of bog plants growing there. This area is included in the National Register of Natural Areas because of the many unique plants and characteristics.



The Worthen Forest is a 250 acre forest which was a gift to the University by the late Mr. Harold Worthen of Bangor, Maine. Mr. Worthen had a strong attachment to the area and desired to have it under continual management by the Forestry School with the income to benefit Forest Resource students. Present benefits are derived through wages to students working on the area, and through an annual award to one or more recipients.

Management aims for both Forests are to maintain a good stocking of a variety of species in as healthy and desirable condition as possible. The Forests are used primarily for student instruction, research, demonstrations of various silvicultural treatments and also for recreational activities including hiking, jogging, skiing, snowshoeing and other outdoor activities.

Class instruction uses include laboratory exercises in Forest Soils, Silvics, Silviculture, Mensuration, Entomology, Recreation and other related programs including graduate study. Both four year professional degree and two year associate degree programs utilize the Forest for their field laboratory exercises.

Plans are being formulated for better control and organization of recreational aspects on the Demeritt Forest, in particular designation, improvement and mapping of trails usable for skiing, snowshoeing, hiking, etc. Many of the trails used for these purposes are former skid trails and roads used in harvesting activities, and periodically are reused under the selective system of forest management. Providing information as to where harvesting activities may temporarily block trails is also planned.



Annual harvesting operations provide material for log and pulpwood scaling, sawmill experience and observation of equipment. This year, a field experience program will be initiated for the associate degree Technician group in lieu of a summer camp. Emphasis on safe use of tools and equipment under field conditions will result in heavier use of Forest facilities and equipment. Harvesting of timber will be given considerable time along with various timber stand improvement projects, cruising, mapping, etc.

Current research projects include an initial study of harvesting techniques for small timber by Prof. Ben Hoffman using variations of methods used in Sweden and elsewhere. Pulpwood was cut into 8 foot lengths, prebunched by hand, and the individual bunches pulled by winch to a haul road and later picked up and yard-

ed to a truck road by a forwarding machine. A mini-skidder with a 3-point hitch mounted winch was used for bunching and also for skidding some long length wood. Future studies of similar small equipment and portable winches are planned. The public is encouraged to observe these projects to gain information for use at home and in industry. Other field trips and demonstrations are planned at various times to provide information on current management practices to interested persons.

Simultaneously with the above, the regular annual timber management and harvest program will be progressing. This program, under the supervision of the



Forest Superintendent and Forest Technician, employs up to 20 students, most working 1 or 2 half days per week, will harvest about 500 cords of wood this season, including sawlogs. All products are sold to local consumers, including sawmills, pulpmills and firewood customers. Income from sale of products helps to defray labor and equipment costs to the University. Employment on the University Forests provides several benefits to students including income and practical experience while also returning some income to the University and accomplishing management goals of the Forest stands.

# Xi Sigma Pi

by Betsy J. Martin

Beginning the year with only a handful of returning members, the national forestry honor society set out to meet the challenge of providing services and promoting scholarship within the School of Forest Resources. With an enthusiastic group of initiates to fill out our ranks, we have had a successful year so far.

At the Organizational Fair we gave out publications on the school, heating with wood and other forestry related topics.

At the time that I am writing this article, the members and initiates of Xi Sigma Pi are about ready to launch into their biggest annual project, the Christmas tree sale. Despite many difficulties encountered in preparing for this year's sale, we expect the venture will be a success. Along with the sale, we will be hosting a Christmas party for the families of the school's faculty and staff, and all forest resources students. Louis Morin, our new advisor, will make a return visit as St. Nick.

Our tutoring and exam file services have been continued from previous years. We also held a help session for Dr. Griffin's silvical characteristics test again this year.



Plans have started for the School of Forest Resources spring awards banquet, at which the society will be awarding several scholarships.

We will also be planting the first crop of our own Christmas trees on our plot in the University Forest this spring.

With the initiation of new members this spring, old members can feel confident that the challenges to the society will continue to be met.



L to R: Kevin Murphy, Secretary - Fiscal Agent; Betsy Martin, Forester; Jane Austin, Ranger; Nate Putnam, Associate Forester



# Society of American Foresters

by Greg Morin

The activities of the UMO Student Chapter of the Society of American Foresters began in earnest last January with the election of five new officers. This represented an increase over the previous number of two officers and was indicative of the growing responsibilities of the Student Chapter. Selected as officers were: Greg Morin, Chairman; Sally Keen, Vice-Chairman; Karleen Bertulli, Secretary; John O'Grady, Liaison; and Randy Koleser, Treasurer.

During the past year, the Student Chapter has attempted to establish a place for itself in the School, as well as in professional areas through a number of activities. While much has been done there is much more which remains to be accomplished.

The main event of last spring was the New England Section's winter meeting, which was held in Burlington, Vermont. The Student Chapter supplied rides to several members and the meeting was well attended by Maine students. At this meeting the results of the Student Chapter survey of the Forestry education and continuing education desires of New England Section members was presented during a special meeting.

Fall saw the national meeting of the SAF being held in Boston from October 14-17. The Student Chapter once again provided rides for many students and over forty Maine students attended, tops for all schools attending. Several members of the Chapter helped to make the convention a success by assisting as monitors and as messengers.

Other activities during the fall semester included co-hosting a meeting with the Forestry Club in which Director Knight spoke on his trip to the Soviet Union. Dr. Ashley also initiated a student chapter program on jobs with a talk on applying for various summer jobs with the Federal Government. Ambitious plans for next year include starting workshops, public education programs and newsletters to members of the Student Chapter. With this year as a base, we look forward to having a stronger and more involved organization in the future.

Special thanks go to Dr. Ashley, Director Knight, Dr. Canavera, the Maine State Chapter of the SAF, and all the others for their help.

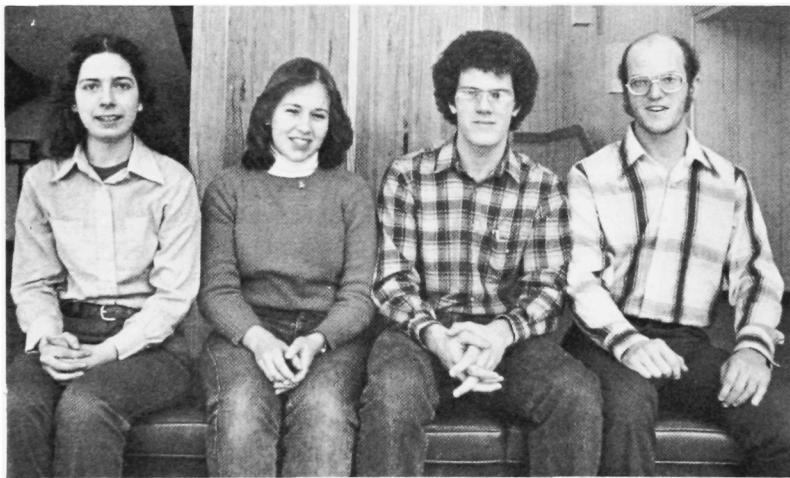

**OFFICERS:** Karleen Bertulli, Secretary; Sally Keen, Vice Chairman; Greg Morin, Chairman; John O'Grady, Liaison Officer; Ray Koleser, Treasurer (not present)

**RIGHT:** Pete Orzech, forest technician, demonstrates how to hone an axe at the axe workshop sponsored by the SAF





# The Wildlife Society

by Sarah MacKenzie

The University of Maine Student Chapter of the Wildlife Society has the same professional goals and standards as its parent, the Wildlife Society. We are involved in many activities throughout the school year such as holding morning bird walks, taking field trips to areas of ecological interest and featuring a variety of speakers at our monthly meetings.

Bringing professional representatives to the school is a major function of our chapter and at our first meeting Mr. Jeff Wallin of the Vermont Fish and Game Department spoke on turkey management in Vermont. He showed an interesting film depicting the progress of turkey re-establishment in Vermont. Other speakers we have had at our meetings include: Sue Jewell from Massachusetts Audubon, Henry Hilton from Maine Fish and Wildlife Department who explained Maine's Predator Project, Fred Kerchis, also from Maine Fish and Wildlife, who spoke on Sunapee Trout, and Jim Bendall from the University of Toronto, who spoke on and who presented two excellent films on blue grouse. Speakers for the rest of the year include: Gary Nuechterlein from the University of Minnesota, who will give a film and presentation on Western Grebes, Dr. Larson from the University of Massachusetts, who will speak on wetlands classification, and

Tom Eubanks, who will speak on his job as a wildlife biologist for International Paper Company in a joint meeting with the Forestry Club.



Hawk Watch

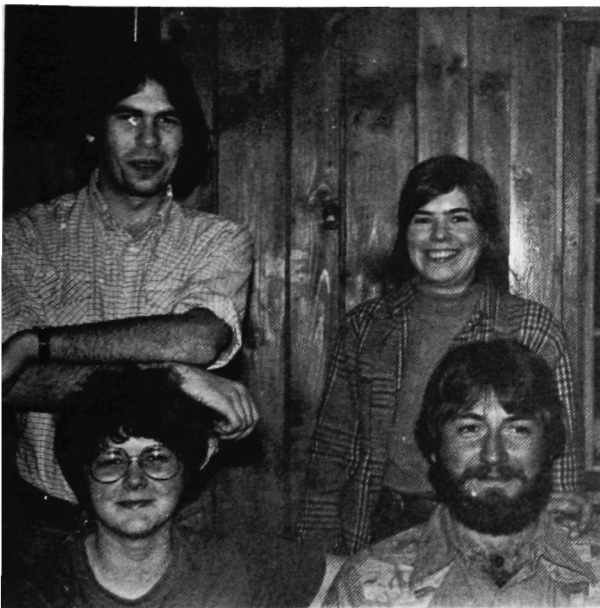

In continuing past traditions, the society held two field trips this year, both to Acadia National Park. This fall over 30 people climbed Beech Mountain to watch at least 100 migrating hawks soar across the mountain and sea. The spring field trip, still in planning stages at this writing, will return to the coast of Acadia to view the many wintering waterfowl—old squaw, black ducks, eider, horned grebes, loons and mergansers. As always, we hope to have Stanley Grier-son accompany us to point out birds and areas of interest.

The society this year has also expanded its services beyond the school by raising funds for the parent chapter. Wildlife posters of a wide variety of animals are being sold within the school and the proceeds from these sales will be donated to a building fund for the new headquarters of the Wildlife Society in Washington, D.C.



Another event which the UMO Wildlife Society is involved with is the Annual Game Banquet which is held at the Penobscot Conservation Association's clubhouse in March. The variety of food at the banquet depends upon contributions of game and its success depends upon the group effort exhibited by all members in preparing the feast.



This is a special year for the UMO Student Chapter because we are hosting the N.E. Section Wildlife Conclave. Schools from all over the East and the Northeast will participate in the event which will be held at China Lake, Maine on April 10-13 this spring. Speakers, field trips and the Wildlife Bowl are the planned activities for the conclave. The UMO Wildlife Bowl team remains undefeated for the past ten years, but they will be ineligible to participate this year since UMO is hosting the conclave. We are looking forward to this year's conclave and hope it will be a success.



The success of all the UMO Wildlife Society's activities depends upon interest and participation by its members. We hope that this interest and member participation will continue in the future to insure a strong Wildlife Society.

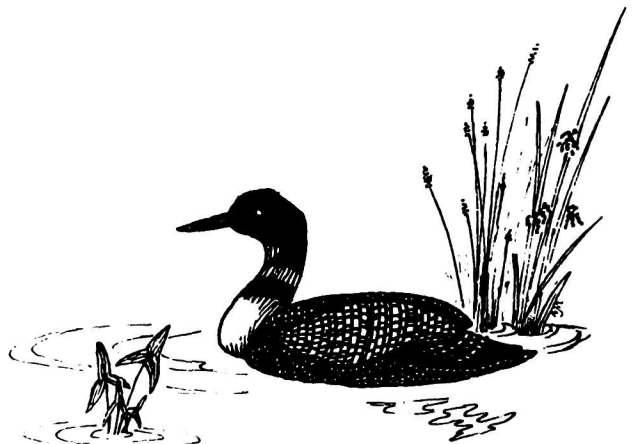

# Wildlife Society Conclave

by Jon Simms

"For ten points," said the moderator, "what is the gestation period of the black bear?" Team captain Lenny Young's hand accelerated towards the buzzer like a grizzly after salmon. BUZZZZZZ!! "210 days," Young replied calmly, and with that Maine added another ten points to its already impressive total. Maine went on to win the final round against S.U.N.Y., making this the tenth time in eleven years that Maine has won the wildlife bowl competition at the Annual Wildlife Society Conclave.

The members of the team were selected on the basis of their performance in a team "tryout" in February. They practiced hard for the competition, "sacrificing" lunch hours and two evenings a week to study and insure that the traveling trophy (the 1st place prize) would not travel out of Maine. Team members were: Lenny Young (team captain), Mary Hall, Paul Strong, and Jon Simms.

The 3-day event, hosted by West Virginia University, attracted over 110 students and faculty members representing a dozen different schools throughout the northeast. The conclave site was a spacious 4-H camp with modern bungalows for housing. Birdwatching opportunities on the premises were outstanding, while the warm West Virginia weather was a welcome change

for many winter weary wildlifers.

The wildlife bowl was only one of many exciting activities at the conclave; also there was a field trip to Canaan valley, a wildlife rich "hanging valley" with a unique ecology, and an enlightening trip to a local active coal strip mine. Friday night was the mixer (a good old-fashioned, foot-stompin' contra dance) and on Saturday evening, after the wildlife bowl, Frank C. Bellrose spoke to the conclave crowd. Bellrose is the author of the revised version of Kortright's Ducks, Geese and Swans, and gave a fascinating talk on the history of waterfowl research and management.

Later on in the evening many wildlifers congregated at the Maine bungalow for an unofficial "victory" celebration. There was much laughter, joking, and swapping of "tall tales."

The 1980 conclave will be hosted by the University of Maine from April 10-13. Since the host school cannot compete in the wildlife bowl, the traveling trophy will actually travel for the first time in 10 years. No need to fear, though; the 1981 Maine team is sure to win it back. As Mark Scot, veteran of three wildlife bowls and coach of the 1979 Maine team put it: "Maine winning the bowl is as sure as the sun rising in the morning."



Practicing for the Bowl