

The University of Maine

DigitalCommons@UMaine

Maine Town Documents

Maine Government Documents

2017

Annual Report of the Town Officers of the Town of Sidney Maine for the Year Ending January 31, 2017

Sidney, Me.

Follow this and additional works at: <https://digitalcommons.library.umaine.edu/towndocs>

This Town Report is brought to you for free and open access by DigitalCommons@UMaine. It has been accepted for inclusion in Maine Town Documents by an authorized administrator of DigitalCommons@UMaine. For more information, please contact um.library.technical.services@maine.edu.

Annual Report
of the
Town Officers
of
SIDNEY, MAINE
for the
Year Ending January 31st
2017

INDEX IN BACK OF REPORT

**Town of Sidney
Annual Town Meeting
2017 SCHEDULE**

VOTING on Articles 1 and 2 as outlined in the *Town of Sidney Warrant for Annual Town Meeting*:

DATE: Friday, March 17, 2017
TIME: 12:15 PM – 8:00 PM
PLACE: Sidney Town Office, 2986 Middle Road

TOWN MEETING to vote on the remaining Articles as outlined in the *Town of Sidney Warrant for Annual Town Meeting*:

DATE: Saturday, March 18, 2017
TIME: Meeting begins at 9:00 AM
PLACE: JH Bean School,
2896 Middle Road, Sidney

The SAA will be providing coffee and donuts for sale the morning of Town Meeting

FOOD PANTRY DONATIONS: The Town of Sidney Selectmen would like to show support to the community by asking each attendee to bring a non-perishable food item to the Town Meeting as a donation to THE SIDNEY FOOD PANTRY.

TOWN REPORT DEDICATION



Donald Clair Farnham
December 31, 1937-April 1, 2016

We are pleased to announce the dedication of the Town Report to **Don Farnham**.

Don is well known for his 40 years of service on the Sidney Volunteer Fire Department. As Fire Chief for 23 years, he took charge of updating the Fire Department's communication system, which created a safer environment for first responders and provided faster response times to emergencies. Don participated in designing and implementing the first mutual aid pact with five neighboring towns. He spearheaded money raising efforts to purchase lifesaving equipment for the Fire Department, such as the Jaws of Life.

Don's passion for the Fire Service was also proven through his membership on the Maine Fire Chiefs Association and as President of the Central Maine Fire Association, providing a voice for the Town beyond our borders.

Don had a huge influence in establishing and contributing to the Sidney Athletic Association. He coached farm league baseball and understood the need for Sidney's youth to participate on sport teams.

During his retirement years, Don served as a member on the Sidney Budget Committee. In 2010, Don received a Spirit of America Tribute award for his outstanding community service and contributions to the Town of Sidney.

Even though Don is no longer with us, we see his passion for service every day. Whether it is a clear radio call from dispatch to Sidney's first responders or a game at the Sidney Pit Field, we continue to benefit from the contributions Don bestowed upon the Town of Sidney.



STATE OF MAINE
OFFICE OF THE GOVERNOR
1 STATE HOUSE STATION
AUGUSTA, MAINE
04333-0001

PAUL R. LePAGE
GOVERNOR

Dear Citizens of Sidney:

Maine has a long tradition of civil participation in both state and local government, and I thank you for being informed and involved citizens.

My vision for Maine is prosperity, not poverty. For this reason, one of my top priorities continues to be the reduction and eventual elimination of the income tax. Raising the minimum wage is not the path out of poverty; I want Mainers to earn a career wage. Reducing the income tax is the biggest and most immediate pay raise for all hard-working Mainers.

Not only does an income tax cut put more money back in your pockets, but it will also attract businesses that can offer good-paying careers to keep our young people here. It shows the nation that we are serious about wanting people and businesses to come—and stay—in Maine.

Unfortunately, voters approved a referendum question to raise the income tax to 10.15% on successful Maine households and small businesses. Enacting the second highest income tax rate in the country shows the nation we are eager to punish people for being successful. It will drive them out of our state and make it even more difficult to attract much-needed doctors, dentists, scientists, engineers and other professionals to Maine. They can live in neighboring New Hampshire, which takes no income tax from their paychecks. Even worse, there is no guarantee the extra revenue from this tax will go to fund education, as proponents promised.

As successful people leave Maine, state and municipal government will lose the significant amount they pay in property, sales and incomes taxes. This will put even more upward pressure on local property taxes. Municipalities will have to get more creative to provide local services without increasing property taxes. Reforming the tree growth program, collecting property taxes on land in conservation or preservation programs, charging a payment in lieu of taxes on state land that is taken off the property tax rolls and having non-profit organizations pay a two-percent tax on their net revenues are all ways for municipalities to increase revenues.

Such bold measures would take strong leadership and commitment from local officials and residents. If ever I can be of assistance to you or if you have any questions or suggestions, I encourage you to contact my office by calling 287-3531 or by visiting our website at www.maine.gov/governor.

Sincerely,

Paul R. LePage
Governor

PHONE: (207) 287-3531 (Voice)

888-577-6690 (TTY)
www.maine.gov

FAX: (207) 287-1034

SUSAN M. COLLINS
MAINE

U.S. SENATE OFFICE BUILDING
WASHINGTON, DC 20510-1904
(202) 224-4422
(202) 224-3940 (FAX)

United States Senate
WASHINGTON, DC 20510-1904

Dear Friends:

It is an honor to represent Maine in the United States Senate. I am grateful for the trust the people of our State have placed in me and welcome this opportunity to share some key accomplishments.

Growing our economy by encouraging job creation remains a top priority. The tax relief bill enacted during this last Congress contains provisions I authored to provide small businesses with the certainty that they need to invest, grow, and, most important, hire new workers. The 2017 National Defense Authorization Act includes a provision the Maine delegation worked together to champion requiring that military recruits be provided with athletic footwear made in America, as is required for other equipment and uniform items whenever possible. This is a great victory for our troops and for the 900 skilled workers at New Balance factories here in Maine.

Maine's contributions to our national security stretch from Kittery to Limestone. As a senior member of the Appropriations Committee, I successfully advocated for critical funding for projects at the Portsmouth Naval Shipyard and \$1 billion towards the construction of an additional ship that will likely be built at Bath Iron Works. This funding will strengthen the Navy and our national security, and the additional destroyer will help meet the Navy's goal of a 355-ship fleet.

Maine's growing population of older individuals creates many challenges. That's why, as Chairman of the Senate Aging Committee, my top three priorities are fighting fraud and financial abuse directed at our nation's seniors, increasing investments in biomedical research, and improving retirement security.

The Aging Committee's toll-free hotline (1-855-303-9470) makes it easier for senior citizens to report suspected fraud and receive assistance. Last May, a call to the hotline helped lead to the arrest of a national crime ring targeting seniors, and in June I worked to secure the humanitarian release of a Maine senior who had been imprisoned in Spain after being victimized by an international drug smuggling scam.

The Aging Committee also released an extensive report detailing the findings of our bipartisan investigation into the abrupt and dramatic price increases for prescription drugs whose patents expired long ago.

I advocated strongly for the \$2 billion increase in funding for the National Institutes of Health to advance research on such diseases as diabetes and Alzheimer's. I also championed and authored portions of the 21st Century Cures Act that will further support biomedical innovation and make significant reforms to our mental health system.

The Senate also took steps in the past year to combat the nation's heroin and opioid epidemic by passing the Comprehensive Addiction and Recovery Act (CARA), which I was proud to cosponsor. CARA is a monumental step forward in our effort to address the devastating addiction crisis affecting countless families and communities across the country and right here in Maine.

A Maine value that always guides me is our unsurpassed work ethic. In December 2016, I cast my 6,236th consecutive vote, continuing my record of never missing a roll-call vote since my Senate service began in 1997.

I appreciate the opportunity to serve Sidney and Maine in the United States Senate. If ever I can be of assistance to you, please contact my Augusta state office at (207) 622-8414 or visit my website at www.collins.senate.gov. May 2017 be a good year for you, your family, your community, and our state.

Sincerely,

Susan M. Collins
United States Senator

ANGUS S. KING, JR.
MAINE

133 Peter Schwartz Office Building
(202) 224-4344
Website: <http://www.king.senate.gov>

United States Senate
WASHINGTON, DC 20510

COMMITTEES:
ARMED SERVICES
BUDGET
ENERGY AND
NATURAL RESOURCES
INTELLIGENCE
RULES AND ADMINISTRATION

Dear Friends of Sidney,

Since being sworn into the Senate in 2013, I have made it my mission to address at the federal level the most important issues facing our great state. Working closely with my colleagues in the Maine Congressional Delegation, we've been able to successfully secure a number of legislative victories that support our state's economy, our rich traditions, and the hardworking people I am proud to represent.

In an increasingly polarized Congress, my goal as an Independent is to put partisanship aside, build consensus and further common-sense solutions to address the needs of the American people. To this end, I have co-founded the Former Governors Caucus, a group of former state executives who are frustrated with legislative gridlock and eager to find bipartisan solutions. And as always, I aim to bridge the partisan divide by hosting barbeque dinners in Washington with colleagues ranging from Ted Cruz to Elizabeth Warren. If you know a person's children, then you see them as a mother or father and not a rival vote, and working to further personal dialogue and build relationships can lay the foundation for successful legislation.

One of the accomplishments of which I am most proud is the legislative victory that protects our college students and their families from an expensive hike in student loan interest rates. In 2013, as students faced a significant spike in interest rates that would have taken thousands of dollars out of their pockets, I brought together colleagues from across the political spectrum to broker compromise legislation called the Bipartisan Student Loan Certainty Act. Thanks to this bill, students will save \$50 billion over the next 10 years by lowering their interest rates, which means that a student in Maine will now save between \$3,000 and \$6,000 over the life of their loan.

Being an Independent in the Senate has allowed me to make calls and vote on policies that are best for Maine, but it has also made it possible to play key roles in finding simple solutions and legislative fixes that make good commonsense to both parties. Of course, much of what we do in the Senate doesn't happen on the Senate floor, or even in committee. Instead, it involves working across all levels of government to ensure the State of Maine receives attention and support from the federal government.

Take, for example, the opioid and heroin epidemic devastating communities across our state. While Congress has passed legislative solutions aimed at expanding access to medical treatment, I've also pressed for other changes that can be accomplished more quickly and make a more immediate difference in Maine. For example, I successfully urged the U.S. Department of Health and Human Services to increase the number of patients to whom a doctor can provide medication-assisted treatment, and in 2015 brought the Director of the Office of National Drug Control Policy to Brewer to meet directly with Mainers and hear their stories. I've also engaged law enforcement – including the Drug Enforcement Agency – to crack down on the production of opioids and work to limit their diversion. Together, Senator Collins and I helped pass the Northern Border Security Review Act to combat drug and human trafficking along our border with Canada.

While the opioid epidemic is certainly our biggest public health crisis, job loss in Maine is still our number one economic problem and that's why we need to focus on bringing good paying jobs back to Maine and protecting the ones we still have. As a member of the Armed Services Committee, I teamed up with Senator Collins and Representative Poliquin to successfully secure a provision in the defense bill that can help domestic shoe manufacturers like New Balance. The three of us also worked together with the Department of Commerce to establish an Economic Development Assessment Team, known as an EDAT, to assist Maine's forest industry in the wake of several mill closures. We have an incredible spirit of innovation and ingenuity in Maine and I believe finding ways to invest in that spirit will reignite Maine's forest products sector and our economy. Part of our economic path forward must also include expanding access to high-speed broadband, which can help connect our businesses and communities to information and economic opportunities.

AUGUSTA
4 Gabriel Drive, Suite F1
Augusta, ME 04330
(207) 622-4292

BANGOR
202 Harlow Street, Suite 2000
Bangor, ME 04401
(207) 948-8800

PRESCOTT ISLE
169 Academy Street, Suite A
Presque Isle, ME 04769
(207) 764-5124

SCARBOROUGH
363 US Route 1, Suite 1C
Scarborough, ME 04104
(207) 883-1088

In Maine call toll free 1-800-432-1599
Printed on Recycled Paper

As a member of the Senate Armed Services and Intelligence Committees, I work to keep Maine and our nation safe. Part of that important work means continuing to work for funding for the construction of Navy ships that will be used to protect American interests across the globe. We all know that "Bath Built is Best Built," which is why I've fought to authorize funding for Navy ships built at BIW. The best way to preserve peace is by deterring war through unassailable strength, and to do that we must support our shipbuilders and our brave service members and invest in our military. I strive to meet this solemn responsibility every day as a member of these committees, which is why I hardly ever miss a hearing and take great care in overseeing the agencies sworn to keep us safe. Armed Services Chairman John McCain called me "one of the most serious and hard-working members" of the Committee, and that's a humbling compliment from a true American hero.

As always, please call or write me with thoughts or concerns with matters currently before Congress, or if you need assistance navigating a federal agency. As a public servant, it is critical to me to listen and learn from you, which is why staying connected with people from all over our beautiful state remains a top priority for my work in the Senate. Please call my toll-free line at 1-800-432-1599 or one my offices: Augusta: (207) 622-8292, Bangor: (207) 945-8000, Presque Isle (207) 764-5124, Scarborough (207) 883-1588, or Washington, D.C. (202) 224-5344. You can also write me on our website at www.king.senate.gov/contact.

It is an honor and a privilege serving the people of Maine in the Senate, and I look forward to working with you in our search for a more perfect Union.

Sincerely,



Angus S. King, Jr.
United States Senator

BRUCE POLIQUIN
2nd District, Maine

426 CANADIAN HOUSE OFFICE BUILDING
WASHINGTON, DC 20515
(202) 225-6116

Congress of the United States
House of Representatives
Washington, DC 20515-1902

Town of Sidney
2986 Middle Road
Sidney, ME 04330

Dear Friends,

One of the greatest honors of my life is serving as your representative in Congress. This past year, we won some major victories for Maine families, communities, Veterans and local job creators, but there is still more work to be done. Since day one in Congress, I've worked with everyone regardless of party—Republicans, Democrats and Independents—to get the job done for Maine.

My number one priority is creating and protecting jobs. One of my main focuses this last Congress has been on helping secure 900 shoe manufacturing jobs in Maine at New Balance. For years, Maine politicians have worked unsuccessfully to get legislation through in Congress to require the Department of Defense (DOD) to adhere to the Berry Amendment, a provision which requires the DOD to use American-made products for new recruits whenever possible. New Balance is one of the few companies that continues to hire American workers and produce footwear here in the U.S.

I am absolutely thrilled that, after a months-long and hard fought effort, we finally had this monumental language officially signed into law this past year. This is a huge accomplishment, and I'm not going to let up an inch until it is fully implemented to secure the 900 Maine jobs at Skowhegan, Norway and Norridgewock.

In Congress, I have also been a steadfast opponent of bad and unfair trade deals, namely the Trans-Pacific Partnership (TPP), which have the potential to hurt jobs and local businesses in Maine. That's why I voted, twice, against "fast track" trade authority, or trade promotion authority, despite pressure from powerful Washington special interest groups and leaders of my own party. I don't work for any one party—I work for you, the people of Maine.

I am also extremely proud of the services that our Congressional office has been able to provide to help hundreds of Mainers in the past two years. Whether it is a Veteran experiencing issues at the VA or a citizen needing assistance with a case at the IRS, my staff is available to help. I encourage anyone who is experiencing problems with a government agency, including our Veterans when dealing with the VA, to contact one of my Congressional offices in Maine—Bangor (942-0583), Lewiston (784-0768), Presque Isle (764-1968)—or visit my website at Poliquin.House.Gov.

There is much more work to be done. Our Great State of Maine and our Nation face many critical challenges. Please know that I am working hard, every day, to serve you and that I will continue to work here at home and in Washington for our families, local businesses and communities. It is an honor to represent you and our fellow Mainers in Congress.

Best wishes,

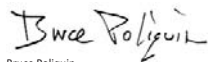

Bruce Poliquin
Member of Congress

2162 RAYBURN HOUSE OFFICE BUILDING
WASHINGTON, DC 20515

PHONE: 202-225-6116
FAX: 202-225-5590

WWW.PINGREE.HOUSE.GOV



CHELLIE PINGREE
CONGRESS OF THE UNITED STATES
1ST DISTRICT, MAINE

COMMITTEE ON APPROPRIATIONS
SUBCOMMITTEE:
AGRICULTURE, RURAL DEVELOPMENT, AND
RELATED AGENCIES
INTERIOR, ENVIRONMENT, AND RELATED
AGENCIES

Dear Friend,

I hope this letter finds you well. It's a privilege to share an update on my work to represent you and your family in Washington and in Maine.

As always, the interests of my constituents are what guide my work. There are many things I could talk about in that regard. But I want to focus here on one issue of particular importance—economic development. Having good-paying jobs allows future generations to make this wonderful state their home. With that goal in mind, I'm working to address Maine's economic challenges and capitalize on its opportunities.

One such opportunity is agriculture, where Maine is bucking national trends. The average age of our farmers is actually going down while acreage in cultivation is going up. Consumer demand for local food is driving that growth. I've been successful in reforming federal policies to help farmers and processors meet that demand. My work will continue this year as Congress reauthorizes the Farm Bill.

I'm also working to support jobs in our coastal communities. Last year, I helped block Sweden's proposed ban on the export of Maine lobsters to the European Union. I also introduced legislation to lift unnecessary regulations on seafood exporters and invest in working waterfront infrastructure.

On the House Appropriations Committee, I'm defending federal programs that support jobs throughout Maine. These programs invest in worthy projects that are beyond the reach of private, municipal, or state resources. In our state, they provide loans to small businesses, clean polluted sites for redevelopment, find new marketable uses for Maine's natural resources, build broadband infrastructure, and much more.

Aside from economic development, advocating for Maine veterans is one of my highest priorities. With Congress' current agenda, I'm also fighting to defend Medicare and Social Security, protect clean air and water, and ensure that our communities have the resources to address hunger, homelessness and lack of health care access.

Just as important as my policy work in Washington is what my office does to help individuals in Maine. Every year, my staff helps hundreds of constituents who have issues with federal agencies or programs. Please call my Portland office at (207) 774-5019 for assistance. It's an honor to serve you.

Take care,



Chellie Pingree
Member of Congress

2 PORTLAND FISH PIER, SUITE 304
PORTLAND, ME 04101
PHONE: 207-774-5019
FAX: 207-871-0720



1 SILVER STREET
WATERVILLE, ME 04602
PHONE: 207-873-5713
FAX: 207-873-5717



Senator Roger J. Katz
3 State House Station
Augusta, ME 04333-0003
(207) 287-1505

Dear Friends and Neighbors,

First, let me thank you for the great honor of representing you in the Maine Senate. I feel lucky every day I walk into the State House and I try hard to be the best possible voice I can for the citizens of Sidney.

We in Maine have very real challenges in front of us and, despite a contentious relationship between the Governor and the Legislature; I believe we are up to it. How can we do a better job solving the opioid crisis which affects so many families? How can we properly fund our public schools and do so in a way which relieves the pressure on local property taxes? How can we make Maine a more friendly state in which to invest and create jobs? How can we most intelligently implement the will of the voters legalizing the recreational use of marijuana? How can we best reform our antiquated tax system to make us more competitive? These are among the most important issues we are facing this year.

I also hope we will turn our attention to Maine's growing demographic crisis: The fact is that we are the oldest state in the country and getting older. A shrinking workforce means we will find it harder to attract investment and new jobs to our beautiful state. For me, one of the solutions is to do all we can to become a welcoming state for those who have the "American dream" and want to work. I do not care if they come from New Hampshire, Indiana, Poland, or Burundi – motivated "new Mainers" can help us grow a brighter economic future. Stay tuned and let me know your thoughts.

I end as I began – thanking you for allowing me to represent you in the Capitol.

Best regards,

Roger J. Katz
State Senator

Fax: (207) 287-1527 * TTY (207) 287-1583 * Message Service 1-800-423-6900 * Web Site: legislature.maine.gov/senate



Michael D. Perkins
93 Willy Point
Oakland, ME 04963
Home: (207) 716-6968
E-MAIL: Michael.Perkins@legislature.maine.gov

January 2017

Dear Friends & Neighbors:

Thank you for the opportunity to serve as your representative in the 128th Maine State Legislature. Already, in my short time in office, I realize there is much to learn and much work to be done. Should you have any questions or concerns about issues being addressed at the capital, please do not hesitate to contact me.

The challenges facing State Government are going to require difficult choices. Maine's economy is still in fragile condition, thus efforts need to be made to help steer us on course toward stability and prosperity. High healthcare costs, sufficient funding for education, our tax burden, and State spending are all areas that will require lawmakers' attention this session.

It is an honor to have been assigned to the Committee on Transportation, as shoring up our infrastructure is critical to attracting new investment. As a member of this panel, I will be dealing with topics pertaining to the Department of Transportation; Bureau of Motor Vehicles; motor vehicle registration and license plates; drivers' licenses; Maine Turnpike Authority; the Highway Fund; transportation policy; aeronautics; highway and bridge construction and maintenance; highway safety; waterways; railroads; and motor vehicles and motor carriers. Should you wish to follow the proceedings of this working group, along with the overall progress made in Augusta during the coming months, I encourage you to visit the Legislature's Web site, <http://legislature.maine.gov/>.

Again, thank you for the opportunity to be your voice at the State House. May you and your families enjoy a healthy and flourishing 2017!

Sincerely,

Michael D. Perkins
State Representative

HOUSE OF REPRESENTATIVES
2 STATE HOUSE STATION
AUGUSTA, MAINE 04333-0002
(207) 287-1440
TTY: (207) 287-4469

District 77 Oakland (part) and Sidney

**TOWN OF SIDNEY
OFFICERS AND COMMITTEE MEMBERS 2016-2017**

MODERATOR:
Douglas Eugley

SELECTMEN:
Kelly Couture (2016-2019)
John Whitcomb, Chairman (2014-2017)
Tim Russell (2015-2017)
Laura Parker (2015-2018)
Sandra Tibbetts (2016-2018)

TREASURER, TAX COLLECTOR & CLERK:
Shawna Foye

DEPUTY TREASURER, TAX COLLECTOR & CLERK:
Winona Robbins

ADMINISTRATIVE ASSISTANT TO SELECTMEN:
Sheila Thorne

OFFICE ASSISTANT:
Mary Blaschke

OFFICE FLOAT:
Charlene Houle

ROAD FOREMAN:
Leon Burgess

ROAD CREW:
Michael Gilley
Dale Mullen
Tom Bigelow (sexton/winter call-in driver)
Brian Kingsbury (call-in driver)

TRANSFER STATION ATTENDANTS:
Victor Grivois
Brian Quirion (resigned)
Jonethen Mullen
Daniel Phillips

SUPERINTENDENT OF RSU #18
Gary Smith

RSU #18 DIRECTORS:
Eunice Spooner (1938-2016) Served 2014-2016
James Isgro Term expires 2018
Karen Hatch-Gagne Interim; Term expires 2017

BUDGET COMMITTEE:
John George, Chairman (2014-2017)
Mike Savage (2015-2017)
Floyd Luce (2015-2018)
Alan Tibbetts (2015-2018)
William Cole (2016-2019)
Brent Dugal (2016-2019)

Alternates:
Bob Willette (2016-2017)
Doug Eugley (2016-2017)

FIRE CHIEF:
Richard Jandreau (2016-2019)

FIRE WARDEN:
Richard Jandreau (2016-2017)

ASSISTANT FIRE CHIEF:
Vacant

FIRE CAPTAINS:
Kevin Bacon (2016-2019)
Ben Jandreau (2016-2019)

RESCUE CHIEF:
Dan Courtemanch (2015-2017)

ASSISTANT RESCUE CHIEF:
Rachel Williams (2015-2017)

RESCUE CAPTAIN:
Chris Giroux (2016-2017)

LOCAL HEALTH OFFICER:
Dan Courtemanch (2015-2017)

EMERGENCY MANAGEMENT DIRECTOR:

Richard Jandreau

SAFETY COORDINATOR:

Leon Burgess

REGISTRAR OF VOTERS:

Patricia Bragg

DEPUTY REGISTRARS OF VOTERS:*(All terms expire 2017)*

Shawna Foye

Winnie Robbins

BALLOT & ELECTION CLERKS:

Kathy Hamlin

Sandra Ouellette

Alternates:

Mary Bean

Bruce Hillman

Ryan Poulin

Richard McMahon

Gail Smith

Tim Russell

Margaret Loveless

Lulu Luce

Robert Lorenz

Charlotte Sawtelle

William Sawtelle

PLUMBING INSPECTOR:

Gary Fuller, Certified by State

CODE ENFORCEMENT OFFICER:

Gary Fuller

GENERAL ASSISTANCE ADMINISTRATORS:*(All terms expire 2017)*

Mary Blaschke

Shawna Foye

Sheila Thorne

FREEDOM OF ACCESS OFFICER:

John Whitcomb

(2015-2017)

MEMORIAL DAY PARADE COMMITTEE:

Patricia Bragg

(2016-2017)

Roberta Drummond

(2016-2017)

Jeff Frost

(2016-2017)

Maura Gammans

(2016-2017)

Larry Tibbetts

(2016-2017)

Arlene Toulouse

(2016-2017)

Kelly Couture

(2016-2017)

ANIMAL CONTROL OFFICERS:

Andy McMullen

Contact # 207-441-0497

Alternate Christopher Martinez

PLANNING BOARD:

Robert Philbrick, Chairman

(2014-2017)

David Bernier

(2016-2019)

Tom Vigue

(2016-2019)

George Savage

(2014-2017)

Shannon Stoddard

(2016-2019)

Alternate:

Mary Blaschke, Secretary / Alternate

(2016-2019)

Chip Gay

(2016-2019)

PLANNING BOARD OF APPEALS:

Rochid Elias

(2014-2017)

Jim Tracy, Chairman

(2016-2018)

Doug Eugley

(2016-2018)

Dan Courtemanch

(2016-2019)

Sean Grimshaw

(2016-2019)

Alternate:

Robert Lorenz

(2016-2017)

Floyd Luce

(2016-2017)

CEMETERY COMMITTEE:*(All terms expire 2017)*

Larry Tibbetts

Lisa Lee

Stanley Hanscom

Alan Tibbetts

SCHOLARSHIP FUND COMMITTEE:
(All terms expire 2017)

Dr. Nancy Reynolds, Chairman
Louise Erskine
Theresa Savage
Sheila Thorne

FIRSTPARK REPRESENTATIVE FOR SIDNEY:

Peter Schutte □ General Assembly Rep.	(2016-2019)
Doug Eugley, Alternate	(2016-2019)
John Whitcomb, Alternate	(2016-2019)

SIDNEY ATHLETIC ASSOCIATION:

Chad Haskell, President
Trevor Hamlin, Vice President
Rick Greene, Secretary
Brad Pelletier, Treasurer
Aaron Dostie
Rob Marden
Amber Bragg
Travis Wing

SIDNEY HISTORICAL SOCIETY:

Sally Furber Nelson, President
Patricia Bragg, Vice President
Peter Johnson, Treasurer
Janet Weymouth, Secretary

**SIDNEY'S ELECTED
REPRESENTATIVES TO THE
STATE GOVERNMENT**

Senator Roger Katz

District 24
State House Station # 3, Augusta, Maine 04333
(207)-287-1505
E-mail: SenRoger.Katz@legislature.maine.gov

House Representative Michael D. Perkins

District 77
2 State House Station, Augusta, Maine 04333-0002
(800)-423-2900
Email: Michael.Perkins@legislature.maine.gov

**SIDNEY'S ELECTED
REPRESENTATIVES TO THE
FEDERAL GOVERNMENT
2nd Congressional District**

Senator Angus King

174 Russell Senate Office Building
Washington, D.C. 20510
(202)-224-5344
Augusta Office- (207)-622-8292

Senator Susan Collins

B-40 Dickerson Senate Office
Washington, D.C. 20505
(202)-224-2523
Augusta office- (207)-622-8414

Congressman Bruce Poliquin

416 Canon House Office Building
Washington, DC 20515
(202)-225-6306
Bangor Office- (207)-942-7101

2016-2017 Selectmen Report

The Board of Selectmen welcomes Sandra Tibbetts who joined the board in March of 2016. Offering new perspective and talents, Sandra is a welcome addition.

Daniel Phillips has filled a position at the Transfer Station and Winnie Robbins has joined the staff of the Town office as a full-time Deputy Treasurer, Tax Collector, and Clerk. The Board is pleased to share the praise of one of our vendors, who stated that the Town's employees, in every department, have been pleasant to work with and always willing to come together to achieve the most safe and effective service.

November 2016 saw the elections of not only a new President, but a new Maine State Legislature. Governor LePage has submitted his budget for review. The Board of Selectmen will be watching the proposed budget's potential effects on the town, including but not limited to changes in the following: general assistance funding, Homestead Exemption qualifications, and government oversight that would shift from the state to the town level.

The landscape of the Town's budget was changed with the passing of Referendums this past November. Passage of Question Four, the change in minimum wage, has resulted in an increase of compensation for some employees, and will continue to do so through 2020 as outlined in the referendum language. The initial increase from \$7.50 /hour to \$9.00 /hour is a 20% increase. This will have a direct effect on the bottom line of spending and in turn taxation. As the minimum wage rises all employee salaries will need to be re-evaluated on a yearly basis in an effort to maintain adequate compensation for those employees who have dedicated years of service to the Town.

Question One, the legalization of recreational marijuana, its sale in retail establishments and use in marijuana social clubs was rejected by Sidney residents, with a total of 60% of residents voting no. The legislature has enacted a moratorium on recreational marijuana retail establishments, including stores, cultivation facilities, products manufacturing facilities, testing facilities, and social clubs until February 1, 2018, for further rule making. The Board of Selectmen is proposing an ordinance prohibiting all retail recreational marijuana establishments within Town limits and submits this ordinance to the Town's Legislative body for a vote.

The Board of Selectman also submits an Ordinance regarding the Mooring of Boats at the Public Boat Landing off Hosta Lane on Messalonskee Lake. As the amount of people who are mooring their boats at the public boat landing increase, the Board is taking a pro-active approach of ensuring that all residents are given fair and equal access to such moorings, while balancing the effects on local property owners and citizens who wish to use the landing outside of a mooring.

At the 2015 Town Meeting approval was given for the Snow Pond Center for the Arts (New England Music Camp) to apply for a Community Development Block Grant. The grant was awarded and implemented according to the guidelines for approval. We are pleased to announce that the Grant has been fully paid and its utilization has resulted in 7 full-time equivalent jobs, 5 of which have been taken by low-to-moderate income individuals.

The RSU-18 School District has recently completed a lengthy survey of its five sending towns' buildings under the guide of a Facilities Committee. There have been several proposals submitted that outline various approaches to bringing each facility up to code, including options that would build new elementary facilities to be shared between towns. The Board looks forward to assisting the administration in any way possible in order to ensure the best outcome for Sidney students, as well as the RSU as a whole.

The RSU-18 School Budget continues to comprise an overwhelming majority of the taxes paid by Sidney residents. Despite a decrease in the size of the student body, Sidney residents incurred a 4.7% increase last year in our school budget spending.

As we analyze Town spending and how to best utilize the tax dollars of Sidney residents, we have put together a proposal to accomplish several necessary projects under one bond. This will save tens of thousands on interest as well as the legal fees that are accrued with each individual loan the town undertakes. Interest rates are projected to increase, and the cost of everything from asphalt to vehicles is continually on the rise. We feel taking advantage of a low interest rate in light of all these facts is a benefit to the Town and the most fiscally responsible approach. The bond, in the amount of up to \$2 million, would pay off all of Sidney's current debt, as well as funding the following:

- Replace the Culvert on the Town Farm Road. The culvert was installed during the construction of I-95

(late 1960s/early 1970s). This culvert is on the verge of collapsing after years of erosion undermining its integrity. If the culvert were to collapse the damage to the road would be substantial and result in not only extensive road repairs but increased inconvenience to people who utilize that road on a daily basis.

- Purchase of a replacement plow truck. The 2001 Volvo needs to be replaced. We were fortunate to be able to safely get one more year of service out of it, but have been told emphatically by DOT that it will not pass inspection again.
- Shepherd Road Repairs: The removal of the upheaved boulders and paving on the Shepherd Road went a long way to improve that stretch of road in 2014. The Road Foreman feels strongly that ditching, culvert replacement, shim, and overlay this year, along with planned regular maintenance and hot topping, will be a worthwhile investment.
- The Sidney Volunteer Fire Department has requested a Class A Fire Engine that can hold 1,500 gallons of water. They feel response time to the southern end of Town will be greatly improved as well as life safety for residents. They have also requested a Squad truck to haul gear and equipment (including the rubber raft, boat, and John Deere Gator (ATV/UTV).
- Sand and Salt Shed Building: The current sand and salt shed is not adequate to meet the needs of our growing town. The storage, safe mixing practice, and timely distribution of salt and sand will be greatly increased with a new building design. It will allow the Road Crew to store more sand, salt, and a sand/salt mix while maintaining a higher safety standard.

The Town of Sidney is one of few remaining municipalities in Maine that utilizes a Town Meeting form of government where the resident participants are the governing body. It is our hope that each Sidney voter will evaluate the proposals outlined in this year's Town report and join us at Town Meeting to achieve the best direction for our Town.

Respectfully submitted,
Town of Sidney, Board of Selectmen -
 John Whitcomb, Chairman
 Kelly Couture
 Laura B. Parker
 Tim Russell
 Sandra Tibbetts

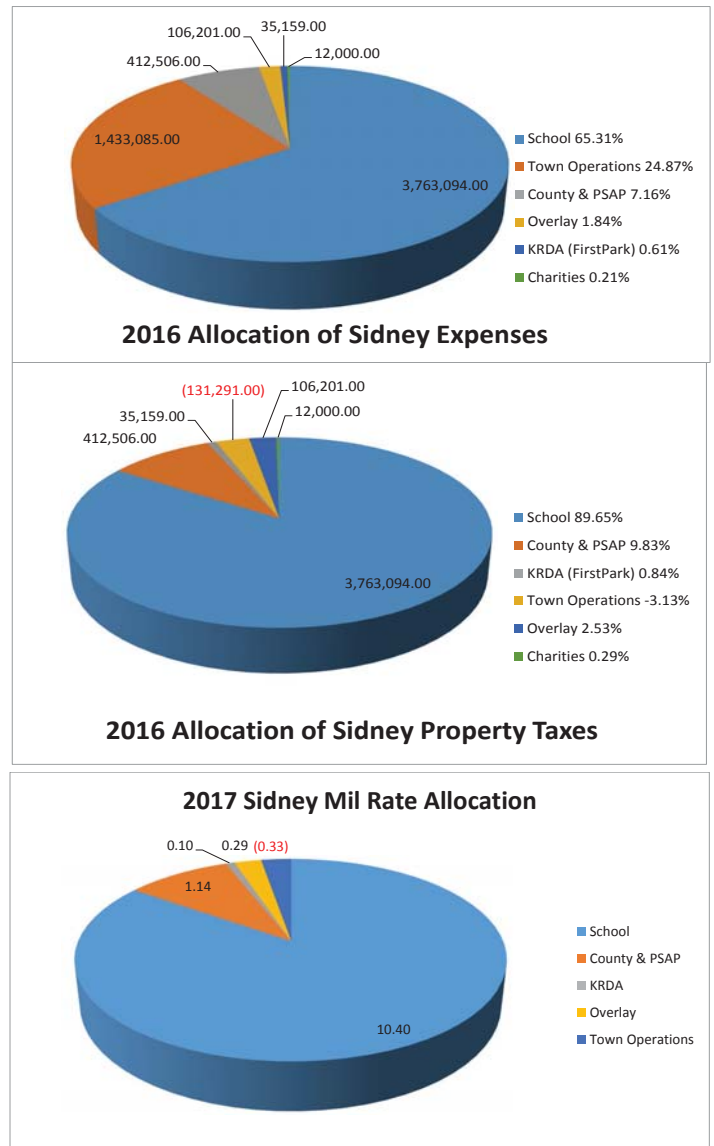

SELECTMEN FINANCIAL REPORT

<i>Department</i>	<i>Budget</i>	<i>Receipts/Fees</i>	<i>Expended</i>
Town Administration			
Salaries	211,450		204,323
Utilities	9,000		7,789
Maintenance	4,850		5,075
Supplies	9,200		8,689
Training	700		478
Insurance	55,670		43,622
Professional Services	48,795		65,550
Equipment	1,500		1,854
Contracts	10,980		11,085
Buildings	10,500		2,779
Miscellaneous	8,000		9,040
Total Budget	370,645		360,284
Public Safety			
Fire/Rescue calls	44,500		39,106
Rescue Department	24,045		19,379
Fire Department	71,130		53,791
PSAP services	43,279		43,279
Animal Control	9,785		9,164
Total Budget	192,739		164,719
Health & Sanitation			
Transfer/recycling center	39,825		39,825
Refuse Disposal		73,868	77,502
Total Budget	39,825	73,868	117,327
Public Works			
Summer Highways			
Salaries	72,900		63,857
Utilities	3,000		2,234
Maintenance	9,150		5,674
Supplies	2,400		2,256
Hot Top/ Road Supplies	232,500		209,196
Training	500		20
Insurance	28,675		27,558
Professional Services	2,120		973
Equipment	17,500		10,925
Buildings	1,100		0
Contracts	4,300		1,550
Miscellaneous	700		98
Total Budget	374,845		324,341

SELECTMEN FINANCIAL REPORT

<i>Department</i>	<i>Budget</i>	<i>Receipts/Fees</i>	<i>Expended</i>
Town Administration			
Salaries	211,450		204,323
Utilities	9,000		7,789
Maintenance	4,850		5,075
Supplies	9,200		8,689
Training	700		478
Insurance	55,670		43,622
Professional Services	48,795		65,550
Equipment	1,500		1,854
Contracts	10,980		11,085
Buildings	10,500		2,779
Miscellaneous	8,000		9,040
Total Budget	370,645		360,284
Public Safety			
Fire/Rescue calls	44,500		39,106
Rescue Department	24,045		19,379
Fire Department	71,130		53,791
PSAP services	43,279		43,279
Animal Control	9,785		9,164
Total Budget	192,739		164,719
Health & Sanitation			
Transfer/recycling center	39,825		39,825
Refuse Disposal		73,868	77,502
Total Budget	39,825	73,868	117,327
Public Works			
Summer Highways			
Salaries	72,900		63,857
Utilities	3,000		2,234
Maintenance	9,150		5,674
Supplies	2,400		2,256
Hot Top/ Road Supplies	232,500		209,196
Training	500		20
Insurance	28,675		27,558
Professional Services	2,120		973
Equipment	17,500		10,925
Buildings	1,100		0
Contracts	4,300		1,550
Miscellaneous	700		98
Total Budget	374,845		324,341

Do you have business to do at the Town Office,
but you can't make it in during our regular hours??

A lot of business can be done on-line, at your
convenience, 24 hours a day, 7 days a week. It
is easy and available when you are ready. See
the following links.....

Motor Vehicle and Trailer Re-registrations:
<http://www.informe.org/bmv/rapid-renewal>

Vanity Plate Search or Duplicate registration
<http://www.informe.org/bmv/rapid-renewal>
click on Vanity Plates or Duplicate registration

ATV/Snowmobile Renewals
<http://www.maine.gov>
click on ATV/Snowmobile renewals

Hunting/Fishing Licenses
<http://www.maine.gov>
click on Hunting/Fishing licenses

Deer /Moose Permit Applications
<http://www.maine.gov>
click on Check for online services and type in
Any Deer Permit or Moose Hunting Appl

Absentee Ballots for State Elections
<http://www.maine.gov>
click on Check for online services and type in

**Go to our website for a quick link
to any of these sites on the home page**
<http://www.sidneymaine.org>

**2016 TOWN CLERK REPORT
VITAL RECORDS**

Births 49

Marriages 29

Decedent Name	Age	Date of Death
Andrews,Emily H.	31	12/23/2016
Austin,Estella T.	77	06/25/2016
Brown,Edward J.	69	09/16/2016
Campbellton,Chad Elliott	41	07/02/2016
Cote,Brida Joan	85	04/13/2016
Coulombe,Constance D.	84	08/25/2016
Douin,Norman Alfred	87	02/18/2016
Downe,Richard Albro	73	04/09/2016
Eaton,Susan Marie	57	08/22/2016
Farnham,Donald Clair	78	04/01/2016
Gagnon,Victoria G.	53	01/05/2016
Garland,Laurie Ann	47	06/15/2016
Goodhue,Helen Dorothy	93	05/24/2016
Gosselin,Peter Danny	58	05/10/2016
Graham,David N.	68	08/11/2016
Greene,John Francis	93	01/15/2016
Humphrey,Constance Joan	58	01/14/2016
Jacques,Germaine M.	85	10/14/2016
Knight,Dolores Lucille	87	11/08/2016
McDonald,Delbert I.	83	07/21/2016
Nadeau,Cecile Lillian	83	11/04/2016
Phillips,Bruce A.	75	05/29/2016
Prescott,David Henry	68	07/01/2016
Sawlivich,Joseph	84	03/18/2016
Shore,Margaret Elizabeth	65	09/26/2016
Simoneau,Renald O.	75	09/15/2016
Spooner,Eunice B.	77	04/17/2016
Tuplin,James K Jr	67	06/01/2016
Veilleux,Amy Lynn	49	05/16/2016

REPORT ON DOGS

Males/Females	Neutered/Spayed	Kennels
133	443	6

Respectfully submitted,

Shawna Foye, Town Clerk

2016 Tax Collector Report		
AS OF 1/31/2017		
*Paid after Books Closed		*See itemized list in Town Report
2015 PERSONAL PROPERTY		
1/31/2016 UNPAID		799.19
UNPAID 1/31/2017	149.67	
PAID TREASURER	<u>649.52</u>	
	799.19	799.19
2015 LIENS FILED		
NAME		
AMMARELL, ANNETTE		370.47
BEAN, EDWARD		1,445.77
BEAN, EDWARD C. & DONNA M.		337.85
BEAN, MICHAEL & JENNIE		1458.58
BECHARD, GERARD J, JR & BECHARD, GERARD J, III		315.72
BECHARD, GERARD J, JR & BECHARD,ERNESTINE		1328.10
BLETHEN, CHAD D. & KRISTIN E.		682.69
BOGACZYK, DANIEL & MAYO, ANNIE		2,465.14
BREWSTER, JONATHAN		566.19
BURGESS, SHIRLEY L. & DELMONT H.		506.78
BURGESS, SHIRLEY L. & DELMONT H.		2.33
CHOATE, LARRY J. & NANCY A.		1,271.02
CLOUTIER, JODY A.		502.01
COITRONE, TIMOTHY		8.16
COITRONE, TIMOTHY		27.96
CORMIER, JAMIE & KATIE		1389.85
CRAM, BRIAN		417.07
CUMMINGS, JASON		335.52
DORVAL, PAUL A.		2,800.66
DOUIN, RODNEY		31.46
EDGECOMB, VICTOR & EUGENE		422.90
EDGECOMB, VICTOR		1041.51
EGO, WAYNE		196.89
ERICKSON, BONNIE K 2011 REVOCABLE TRUST		1,498.19
GILBERT, KIM		1019.38
GOULD, MARK G.		1,194.13
GOULD, MARK G.		658.23
GOULD, MARK G.		1,879.15
HUNT, PHILIP J. & LORI A.		703.66
ILS PROPERTIES, LLC		113.10
JANDREAU, BENJAMIN		1,365.06
KINGSBURY, LINDA J		1,543.04
KNOX, CRAIG & TRACY		2,735.42
LADREW, LINDA		9.32
LANQUET, AIMEE		221.21
LETOURNEAU, A. LORRAINE		520.76
LETOURNEAU, A. LORRAINE		25.63
LIBBY, TINA		199.22
LOGAN, DAN		138.64
LOGAN, DANNY		43.11
LOGAN, DANNY		115.34

LOGAN, DANNY & MELISSA		502.12
LOGAN, DANNY & MELISSA		1,166.17
LOGAN, MELISSA		166.60
MARSHALL, GILBERT JR & VIOLA		1,543.63
MARSHALL, GILBERT JR & VIOLA		902.18
MCFADDEN, SCOTT & ZENA		2,177.39
MCFADDEN, THEODORE T & MARLENE		1063.65
MCFADDEN, THEODORE T.		326.20
MCKENNA, LAWRENCE G. & PATRICIA		1,304.80
MERROW, THOMAS		361.15
PEPPER, DAVID		194.56
PHILBRICK, JEFFREY		1,621.68
PHILBRICK, NATHAN & ANGELA		1,889.63
PHILBRICK, NATHAN & ANGELA		158.44
PICKETT, A. JOHN III & JENNIFER M.		2,324.18
POIRIER, JEROME		385.62
POULIN, GERALD		153.78
POULIN, GERALD A.		778.22
POULIN, GERALD A.		942.49
ROSADO, RUTHANN		606.97
ROSADO, RUTHANN		103.69
SAWLIVICH, ANDREW		486.97
SAWLIVICH, ANDREW & BRENDA		488.14
SAWLIVICH, ANDREW & BRENDA		606.97
SAWLIVICH, BRENDA		604.64
SCOTT, ROBERT		551.05
SIROIS, GARY R.		391.44
SMITH, BRENT		2,052.73
SMITH, GORDON-HEIRS		370.47
SMITH, MONA L TANNER, HEIRS OF		816.67
SMITH, MONA L TANNER, HEIRS OF		1058.99
SMITH, MONA L TANNER, HEIRS OF		535.90
SMITH, MONA L TANNER, HEIRS OF		1470.23
SMITH, MONA T., HEIRS OF		260.96
SOMES, ROBERT K. JR.		2,479.12
STEWART, JAMES & ELIZABETH		2,578.15
VIOLETTE, RANDY R.		3,656.94
WADE, DEAN & CYNTHIA		<u>428.72</u>
2015 Liens Filed		69418.46
2016 COMMITMENT		
Commitment		4,197,508.75
Paid to Treasurer	3,853,751.83	
Abatements	8,890.88	
Supplements		<u>10,401.25</u>
Uncollected 1/31/2017	<u>345,267.29</u>	
	4,207,910.00	4,207,910.00
2016 ABATEMENTS		
Sheryl Mellows	153.76	
Prestige Custom Homes	2,185.44	
Wells Fargo Bank, National Assn	1,392.00	

Marie Hartigan	1,798.00
Verna Gleason	233.16
Ralph Sr & Patience Lane	2,539.24
Second Baptist Church	<u>589.28</u>
	8,890.88

2016 SUPPLEMENTS

DALE & NANCY COLE	2,036.49
EDWARD GLEASON	233.16
NICHOLAS HARTLEY	2,185.44
RALPH LANE SR	2,539.24
NOLAN REALTY TRUST	1,392.00
RYAN & LEAH OLIVER	1,972.00
TIMEPAYMENT CORP	<u>42.92</u>
	10,401.25

EXCISE TAXES COLLECTED

VEHICLES	945,361.56
BOATS	9,377.31
AIRCRAFT	<u>131.72</u>
	954,870.59

2016 UNPAID TAXES

	R.E.	P.P.
ADLEY, MENDEL R. & LILLIAN L.	650.76	
ALLEN, CRAIG J. & BRENDA J.	1,693.60	
ALLEN, KELLEY R.	1,207.56	
* ALMY, LAURIE	1,729.56	
AMADEI, ROBERT & REGINA	544.57	
AMMARELL, ANNETTE	368.88	
ARBOUR, JEFFREY	620.60	
ARBOUR, JEFFREY	2,101.92	
ARNOLD, LARRY & CAROL	1,192.48	
BAILEY, MICHAEL & LINDA	980.16	
BALLARD, GLEE	1,556.72	
BALLARD, GLEE	2,258.52	
BALLARD, GLEE C & BALLARD RUTH M	11,126.72	
BALLARD, RUTH	371.20	
BARKER, RAY A. & RUTH E.	1,985.92	
BARNETT, LEO	291.16	
BEAN, EDWARD & DONNA	1,265.56	
BEAN, EDWARD C. & DONNA M.	336.40	
BEAN, MICHAEL & JENNY L	1,394.32	
BEAN, TRAVIS & MARY	423.40	
BEAULIEU, DAWN CAROL & NORMAN, ALLEN	2,629.72	
BEAULIEU, DAWN CAROL MANTER	331.76	
BECHARD, GERARD J, JR & BECHARD,GERARD III	314.36	
BECHARD, GERARD J, JR & TINA	1,295.03	
BECHARD, GERARD JR & ERNESTINE	1,264.40	

	BERETSOS, TINA	1,639.08
*	BERGER, ANITA	385.12
*	BERNIER, CARI & DAVID	2,118.16
	BERUBE, ALAN	1,604.28
	BERUBE, ALAN	180.96
	BERUBE, ALAN	713.40
	BILLINGTON, CAROL & GORDON	39.58
	BLETHEN, CHAD	330.60
	BLETHEN, CHAD D. & KRISTIN E.	679.76
	BOGACZYK, DANIEL & MAYO, ANNIE	2,454.56
*	BOWMAN, SANDRA	1,194.80
	BRETON, DALE	603.20
	BREWSTER, JONATHAN	563.76
	BROOKS, ROBERT D. & MARTHA T.	1,905.88
	BRUNELLE, SHAWN R. & JENNIFER M.	2,493.28
	BRYANT, MARK E	2,082.20
	BRYSON, JOAN W. & MICHAEL A.	1,020.80
	BURGESS, SHIRLEY L. & DELMONT H.	446.60
	BURGESS, SHIRLEY L. & DELMONT H.	2.32
	CAMPBELL, JOHN A & BRIDGET H	1,663.44
	CHAVARIE, DAVID & THERESA	572.16
	CHOATE, LARRY J. & NANCY A.	1,207.56
	CLEARY, CARALEE M.	1,521.92
	CLEMENT, RAYMOND & ANDREA	687.88
	CLOUTIER, JODY A.	639.16
	COITRONE, TIMOTHY J.	8.12
	COITRONE, TIMOTHY J.	27.84
	COLE, DALE	1,734.20
	COLE, DALE	849.12
	COLE, DALE & NANCY	692.52
	COLE, DALE & NANCY	4,520.52
	COLE, DALE & NANCY	371.20
	COLE, DALE & NANCY	197.20
	COLE, DALE & NANCY	2,036.49
	COLE, DALE T.	8.12
	COLE, DALE T.	19.72
	COLE, SHARI L.	530.12
	COLLIER, CORD & FRANCES	1,096.20
	COLLINS, PAULA J.& GORDON, EDWARD	564.92
	COLLINS, PAULA	589.28
	COLLINS, PAULA	6.96
	COLLINS, PAULA	110.20
	CONTOI, PAUL & SHERRI	600.00
	COOMBS, RON	332.92
	CORMIER, JAMIE & KATIE	1,383.88
	CORWIN, DAVID & CAROL	3,120.40
	COUTTS, SCOTT	1,849.04
	CRAM, BRIAN C	415.28
	CRONIN, JOLINE B & DANIEL T	1,767.84
	CROWE, DARLENE	636.84
	CUMMINGS, JASON	334.08
	CUMMINGS, TONY	325.96
*	CURATO, HILDY	904.04

	DECHAIINE, PATRICK	1,299.20	
	DECHAIINE, SUSAN	722.68	
	DEMOSTHENSES, DEBORAH & JAMES	98.60	
	DESMOND, MARK	936.12	
*	DESVEAUX, GARY	524.32	
	DORVAL, PAUL A.	2,788.64	
	DOUIN, KENNETH	384.90	
	DOUIN, KENNETH M & EARLE, LOUISE W	1,913.62	
	DOUIN, RODNEY	263.32	
	DOUIN, RODNEY	31.32	
	DOUIN, RODNEY	1,568.17	
	DYER, HOWARD W. JR.	546.05	
	EDGECOMB, VICTOR & EUGENE SR &	421.08	
	EDGECOMB, VICTOR A	1,037.04	
	EGO, WAYNE	138.04	
	ERICKSON, BONNIE K 2011 REVOCABLE TRUST	1,491.76	
	FAIRFIELD, SARAH	345.68	
	FOWLER, SCOTT	428.04	
	FOX, KRISTIN	4.07	
	G & G PROPERTIES	10,641.84	
	G & G PROPERTIES	3,902.24	
	GAGNON, JEFFERY A. & TAMMY L.	609.00	
	GAGNON, JEFFREY A.	580.00	
	GILBERT, KIM	1,015.00	
	GILBERT, ROBERT L & LINDA L	1,199.44	
	GILMORE, PETER J	1,025.44	
	GOFF, EDWARD & BERNADETTE HEIRS OF	774.88	
	GOODHUE, GREGORY	1,575.60	
	GOULD, MARK G.	1,189.00	
	GOULD, MARK G.	655.40	
	GOULD, MARK G.	1,813.08	
	GREENLEAF, JASON & MARY	1,799.80	
	GREEN, HOWARD D II		71.92
	GREEN, HOWARD D II		67.28
	GRIFFIN, DEBORAH	214.60	
	GURNEY, CATHERINE	2,861.72	
	GURNEY, RONALD	68.44	
	HABIB, KHALIL	1,858.03	
	HATT, DAVID F., JR	1,492.92	
*	HAYWARD, SHELLY & CLINTON	746.55	
	HECKMAN, SYLVIA	997.60	
*	HOLLAND, HENRY/HUMPHREY, HAROLD EST OF	3,135.48	
*	HUBBARD, BARBARA & MICHAEL	1,829.32	
	HUNT, LORI A. & PHILIP J.	700.64	
	ILS PROPERTIES, LLC	6,388.12	
	IRELAND PEAT	127.60	
	IRELAND PEAT	592.84	
	IRELAND, JEFFREY A	748.20	
	JANDREAU, BENJAMIN	1,535.84	
	KING, JERE T. & CHARLENE M.	603.20	
	KINGSBURY, LINDA	1,536.42	
	KNOX, CRAIG K & TRACY L	2,826.92	
	KNOX, KIRBY &	1,459.28	

	KRUK, LOUISE	244.06	
	LADEW, LINDA	9.28	
	LADEW-DUNCAN, JENNIE	393.24	
	LALIBERTE, ALFRED & LORANA	292.32	
	LALIBERTE, NOEL R & CONNIE L	6,187.44	
	LANDRY, CHRISTOPHER & HEIDI	1,204.08	
	LANGUET, AIMEE E	2,176.16	
	LANGUET, JAY	381.64	
	LASTELLA, CARMINE & CHARLENE	1,697.08	
*	LECLAIR, RICHARD C. & CLAIRE A.	969.76	
	LETOURNEAU, A. LORRAINE	518.52	
	LETOURNEAU, A. LORRAINE	25.52	
	LEVASSEUR, AMY & MICHAEL	2,163.40	
	LEVASSEUR, LORRAINE & MICHAEL A II	948.88	
	LEVASSEUR, LORRAINE & MICHAEL A II	16.24	
	LEVASSEUR, MICHAEL A. II & AMY J.	581.16	
	LIBBY, TINA	140.36	
	LOGAN, DAN	138.04	
	LOGAN, DANNY	42.92	
	LOGAN, DANNY	114.84	
	LOGAN, DANNY & MELISSA	499.96	
	LOGAN, DANNY & MELISSA	1,161.16	
	LOGAN, MELISSA	165.88	
	LOGAN, MELISSA	184.44	
	LOVEITT, GALE	346.84	
	LOVEITT, GALE	327.12	
	LOVEITT, GALE	346.84	
	LOVEITT, GALE	324.80	
	LOVEITT, GALE & EUGENE	324.80	
	LOVEITT, GALE & EUGENE	626.40	
	LUND, SHAWNA	171.68	
	MADDEN, RICHARD M.	24.44	
	MANLEY, GERALD & GAIL	1,416.36	
	MARKOWITZ, LARRY & KAREN	1,803.80	
	MARSHALL, GILBERT JR & VIOLA	1,479.00	
	MARSHALL, GILBERT JR & VIOLA	951.20	
	MCFADDEN, SCOTT & ZENA	2,110.04	
	MCFADDEN, THEODORE T & MARLENE	1,001.08	
	MCFADDEN, THEODORE T.	324.80	
	MCKENNA, DANIEL R. & CATHY L.	8,538.86	310.88
	MCKENNA, JAMES & OBERTON, JANE	60.00	
	MCKENNA, LAWRENCE G. & PATRICIA	1,299.20	
	MCMAHON, RICHARD & KIM	1,064.88	
	MCQUILLAN, HEIDI	627.56	
	MELANSON, JUDITH A. & RAND, KELLY	752.84	
	MERCER, KENDRA	329.44	
	MERROW, THOMAS	359.60	
	MICHAUD, PATRICK & LEZLEE	0.27	
	MICHAUD, VICKIE	613.64	
	MILLIGAN, JAMES & AGNES	8,096.80	
	MITCHELL, C WAYNE & BONNIE	1,070.03	
	MOODY, ROGER JR	737.69	
	MORIN, MICHAEL R. ESTATE OF	842.92	

* NEW ENGLAND MUSIC CAMP	14,393.28
* NEW ENGLAND MUSIC CAMP	966.28
NEWTON, JOHN H.	286.22
NICHOLS, RALPH E & AMY M	423.38
NOLAN REALTY TRUST	1,392.00
NORTHEAST WIRELESS NETWORK	278.40
NORTON, STANLEY L. JR & MARY E	1,441.88
OLIVER, RYAN & LEAH	1,972.00
OUELLETTE, JENNIFER	104.40
PAQUETTE, ROBERT D.	844.48
PARKS, MICHAEL & LORIE	2,846.64
PARKS, MICHAEL & LORIE	815.48
PARROW, JACQUELINE S.	824.76
PELLETIER, DAVID & SHANNON	3,006.35
PELLETIER, JANET	1,514.96
PENNEY, LINDA & ALBERT	669.46
PENNEY, LINDA & ALBERT	108.02
PENNEY, LINDA & ALBERT	1,596.86
PEPPER, DAVID	193.72
PERRINO, MARC & BUCKNAM, KAREN	1,223.80
* PERRY, PAUL & DEBORAH	459.14
PHILBRICK, ANNIE	1,525.40
PHILBRICK, BLAKE & THOMPSON, LYDIA	245.92
PHILBRICK, JEFFREY	1,556.72
PHILBRICK, NATHAN & ANGELA	1,865.28
PHILBRICK, NATHAN & ANGELA	157.76
PICKETT, A. JOHN III & JENNIFER M.	2,314.20
PIERCE, DAVID & CAROL	634.52
PIERCE, DAVID & CAROL	783.00
PINE VIEW MOBILE HOMES	365.40
POIRIER, JEROME P.	383.96
POULIN, GERALD	153.12
POULIN, GERALD A.	774.88
POULIN, GERALD A.	938.44
POULIN, MARK R. & CINDY	1,463.92
POUSSARD, CHASE	90.48
PRANCKUNAS, NADINE C.	939.60
PRAY, BARBARA & MCFADDEN, TRACY	1,424.48
PREO, RANDALL J &	1,189.00
RACKLEFF, KIM C	722.68
RACKLEFF, RANDI	1,762.04
* RIDDLE, DAVID & SARAH	2,328.12
RIPLEY, CYNTHIA	1.27
ROBBINS, CARL	903.22
ROBERTS, DONALD C. & ANNE M.	1,951.44
ROBERTSON, GLENDA M.	2,591.91
ROBINSON, KATIE	147.32
ROCKWOOD, CONSTANCE E & RALPH	71.52
ROCQUE, CHRISTOPHER & CYNTHIA	1,509.16
ROGERS, JAMES A. HEIRS OF	1,987.62
ROSADO, RUTHANN	604.36
ROSADO, RUTHANN	103.24
ROSE, KELLY & MARTIN, RICHARD A	1,608.92

ROTCHFORD, HOWARD TRUSTEE	1,992.88		
* ROYLE, DENISE, FLETCHER, CYNTHIA	491.55		
RYAN, BRET	1,267.88		
SAWLIVICH, ANDREW	484.88		
SAWLIVICH, ANDREW & BRENDA	486.04		
SAWLIVICH, ANDREW & BRENDA	604.36		
SAWLIVICH, BRENDA	544.04		
SCOTT, ROBERT HEIRS OF	664.68		
SHARAFFA, DAVID J & MAE A	818.96		
SHUMAN, RYAN & VICTORIA	223.88		
SIROIS, GARY R.	389.76		
SIROIS, SCOTT & CROCKETT, BOBBI	1,620.52		
SMITH, BARBARA	200.39		
SMITH, BRENT	2,043.92		
SMITH, DIXON	1,365.23		
SMITH, GORDON-HEIRS	368.88		
SMITH, JOYCE E. & DANIEL L.	1,664.60		
SMITH, MONA L TANNER, HEIRS OF	813.16		
SMITH, MONA L TANNER, HEIRS OF	1,054.44		
SMITH, MONA L TANNER, HEIRS OF	533.60		
SMITH, MONA T., HEIRS OF	1,463.92		
SMITH, MONA T., HEIRS OF	259.84		
SNOW POND RESIDENTIAL		153.12	
SNYDER, GREGORY & RHONDA	6,888.08		
SOMES, ROBERT K. JR.	2,410.48		
ST. PIERRE, GINGER	303.92		
ST. PIERRE, RAYMOND & DIANE P	479.08		
STEWART, JAMES & ELIZABETH	2,509.08		
STUDLEY, ROBERT W. & CECILE A.	1,067.20		
TAKACH, ROBERT	5,149.24		
THERIAULT, MANNING JR	336.40		
THERIAULT, ROLAND JR.	371.78		
THOMPSON, MICHAEL & CANDACE	1,978.96		
THOMPSON, STEPHEN		67.28	
TOWERS, BRAD	501.12		
TRACY, THOMAS	100.92		
VASVARY, DAWN M. & LOUIS W.	764.44		
VEILLEUX, BRIDGETTE, & MARC	319.00		
VEILLEUX, MARC & BRIDGETTE	1,242.36		
VIOLETTE, RANDY R.	3,641.24		
WADE, DEAN & CYNTHIA	426.88		
WEBB, RONALD & MARIE	603.20		
WHELOCK, ROBERT JR	1,081.69		
WHITEHOUSE, LANCE W.	1,894.97		
WILSON, BETH	1,794.52		
WING, TOD TRUSTEE	1,066.04		
WING, TOD TRUSTEE	1,554.40		
WING, TOD TRUSTEE	11.60		
WITHAM, WILLIAM & SARAH	2,274.76		
WITHAM, WILLIAM R. JR. & SARAH A.	612.48		
2016 TOTAL UNPAID	344,596.81	670.48	345,267.29
RESPECTFULLY SUBMITTED			
Shawna Foye			

TREASURERS REPORT			
* Paid after Books closed		*see itemized list in town report	
As of 1/31/2016			
Cash on Hand 1/31/2016	1,513,270.89		
Deposits, Transfers, Interest	6,457,253.24		
Warrants, Transfers/Service Charge	<u>(6,336,042.67)</u>		
Cash on Hand 1/31/2017	1,634,481.46		
2015 Unpaid Liens			
AMMARELL, ANNETTE	448.61		
BEAN, EDWARD C. & DONNA M.	1,583.92		
BEAN, EDWARD C. & DONNA M.	414.17		
BEAN, MICHAEL & JENNIE	1,597.45		
BECHARD, GERARD J, JR & BECHARD, GERARD J, III	390.81		
BECHARD, GERARD J, JR & ERNESTINE	1,466.16		
BLETHEN, CHAD D. & KRISTIN E.	784.73		
BOGACZYK, DANIEL & MAYO, ANNIE	2,666.65		
BREWSTER, JONATHAN	655.26		
BURGESS, SHIRLEY L. & DELMONT H.	588.08		
BURGESS, SHIRLEY L. & DELMONT H.	59.93		
CHOATE, LARRY J. & NANCY A.	1,405.89		
CLOUTIER, JODY	590.87		
COITRONE, TIMOTHY	66.09		
COITRONE, TIMOTHY	86.99		
* CORMIER, JAMIE & KATIE	1,524.88		
CRAM, BRIAN	497.81		
CUMMINGS, JASON	411.71		
DORVAL, PAUL A.	3,014.42		
DOUIN, RODNEY	90.69		
EDGECOMB, VICTOR/EUGENE SR	503.97		
EDGECOMB, VICTOR	1,157.10		
EGO, WAYNE	271.82		
ERICKSON, BONNIE K 2011 REVOCABLE TRUST	1,639.27		
GILBERT, KIM	1,133.74		
GOULD, MARK G.	1,324.71		
GOULD, MARK G.	758.90		
GOULD, MARK G.	2,047.96		
HUNT, PHILIP J. & LORI A.		TA	806.87
ILS PROPERTIES	113.10		
JANDREAU, BENJAMIN	1,462.44		
KINGSBURY, LINDA	1,699.56		
KNOX, CRAIG & TRACY	2,945.54		

LADW, LINDA	TA	67.31
LANGUET, AIMEE		221.21
LETOURNEAU, A. LORRAINE		607.29
LETOURNEAU, A. LORRAINE		84.53
LIBBY, TINA		267.81
LOGAN, DAN		203.85
LOGAN, DANNY		102.99
LOGAN, DANNY		179.25
LOGAN, DANNY & MELISSA		594.08
LOGAN, DANNY & MELISSA		1,288.72
LOGAN, MELISSA		246.31
MARSHALL, GILBERT JR & VIOLA		1,687.24
MARSHALL, GILBERT JR & VIOLA		902.18
MCFADDEN, SCOTT & ZENA		2,362.84
MCFADDEN, THEODORE T & MARLENE		1,186.95
MCFADDEN, THEODORE T.		408.34
MCKENNA, LAWRENCE G. & PATRICIA		1,430.61
MERROW, THOMAS		438.77
PEPPER, DAVID		262.89
PHILBRICK, JEFFREY		1,769.65
PHILBRICK, NATHAN & ANGELA		2,052.55
PHILBRICK, NATHAN & ANGELA		183.36
PICKETT, A JOHN III& JENNIFER		2,517.82
POIRIER, JEROME		464.61
POULIN, GERALD		219.83
POULIN, GERALD A.		879.12
POULIN, GERALD A.		1,059.03
ROSADO, RUTHANN		698.31
ROSADO, RUTHANN		166.95
SAWLIVICH, ANDREW		571.62
SAWLIVICH, ANDREW & BRENDA		572.85
SAWLIVICH, ANDREW & BRENDA		698.31
SAWLIVICH, BRENDA		702.32
SCOTT, ROBERT		639.27
SIROIS, GARY R.		483.69
SMITH, BRENT		2,224.75
SMITH, GORDON-HEIRS		448.61
SMITH, MONA L TANNER, HEIRS OF		919.71
SMITH, MONA L TANNER, HEIRS OF		1,175.56
SMITH, MONA L TANNER, HEIRS OF		623.28
SMITH, MONA T., HEIRS OF		1,609.75
SMITH, MONA T., HEIRS OF		332.99
SOMES, ROBERT JR		2,681.41
STEWART, JAMES & ELIZABETH		2,792.44
VIOLETTE, RANDY R.		3,931.43
WADE, DEAN & CYNTHIA		510.12
Total:		76,808.43
		874.18
		77,682.61

NAME	COLLECTED TAX LIENS	
	2014	2015
ALOFAITULI, ANN & MAC	985.18	
AMMARELL, ANNETTE	345.03	
BEAN, EDWARD C. & DONNA M.	1346.49	
BEAN, EDWARD C. & DONNA M.	314.65	
BECHARD, GERARD J, JR & BECHARD, GERARD J, III	294.04	
BECHARD, LAWRENCE J	TA	
BLETHEN, CHAD & KRISTIN	635.81	
BOGACZYK, DANIEL & MAYO, ANNIE	2295.86	
BREWSTER, JONATHAN	527.31	
BURGESS, SHIRLEY L. & DELMONT H.	471.98	
CHOATE, LARRY & NANCY	1183.74	
COLE, SHARI	550.1	
COOLEY, HAROLD & SANDRA	136.33	
CUMMINGS, JASON	312.48	
DORVAL, PAUL	2439.08	
EGO, WAYNE	183.37	
ERICKSON, BONNIE 2011 REVOCABLE TRUST	1395.31	
GAGNON, JEFFREY & TAMMY	569.63	
GILBERT, KIM	949.38	
GOFF, EDWARD & BERNADETTE HEIRS	616.28	
GOULD, MARK	1112.13	
GOULD, MARK	613.03	
GOULD, MARK	1750.11	
GURNEY, CATHERINE	3345.06	
HUNT, PHILIP J. & LORI A.	TA	TA
JANDREAU, BENJAMIN	1490.79	
KINGSBURY, LINDA	1525.51	
KINGSBURY, LINDA	1437.08	
LADEW, LINDA	TA	TA
LATHE, VALERIE	1331.30	
LAVALLEE, TAMRAN & ERIC	1530.71	
LETOURNEAU, LORRAINE	485.00	
LETOURNEAU, LORRAINE	23.87	
LIBBY, TINA	294.04	
LOGAN, DANNY	129.12	
LOGAN, DANNY	40.15	
LOGAN, DANNY	107.42	
LOGAN, DANNY & MELISSA	467.64	
LOGAN, DANNY & MELISSA	1086.09	
LOGAN, MELISSA	155.16	
LOGAN, MELISSA	172.52	
MARSHALL, GILBERT JR & VIOLA	1290.67	
MARSHALL, GILBERT JR & VIOLA	25.38	

MARTEL, DONALD & MARIELAINA	716.10	
MCFADDEN, SCOTT & ZENA	2027.87	
MCFADDEN, THEODORE T & MARLENE	990.61	
MCFADDEN, THEODORE T.	303.80	
MC FADDEN, WESLEY	705.25	
MCKENNA, LAWRENCE & PATRICIA	1215.20	
MCMAHON, RICHARD & KIM	996.03	
MELLOWS, SHERYL	ABATE	ABATE
MERROW, THOMAS	336.35	
MILLIGAN, DANIEL	82.11	
MORIN, ANDRE II & DAWN	32.93	
NICHOLS, PAMELA & SHAWN	1163.12	
PHILBRICK, JEFFREY	1510.32	
PHILBRICK, NATHAN & ANGELA	1700.20	
PHILBRICK, NATHAN & ANGELA	77.04	
POULIN, GERALD	143.22	
POULIN, GERALD A.	724.78	
POULIN, GERALD A.	877.77	
PRAY, BARBARA & MCFADDEN, TRACY	1495.13	
PREO, RANDALL/	1168.38	
RODRIGUE, GEORGE	300.14	
ROSADO, RUTHANN	565.29	
ROSADO, RUTHANN	96.57	
SAWLIVICH, BRENDA	563.12	
SIROIS, GARY	364.56	
SMITH, BRENT	1911.77	
SMITH, GORDON-HEIRS	345.03	
SMITH, MONA L TANNER, HEIRS OF	760.59	
SMITH, MONA L TANNER, HEIRS OF	986.27	
SMITH, MONA L TANNER, HEIRS OF	499.10	
SMITH, MONA T., HEIRS OF	1369.27	
SMITH, MONA T., HEIRS OF	243.04	
STEWART, JAMES & ELIZABETH	2401.11	
VIOLETTE, RANDY	3182.95	
WADE, DEAN & CYNTHIA	399.28	
WEBB, MARGARET & PIERCE, P	1361.68	
WHITEHOUSE, CASEY	670.53	
WHITEHOUSE, LANCE W.	852.81	
WHITNEY, LORI L.	<u>1792.42</u>	
TOTAL PAID	68896.57	0.00
2014 TAX ACQUIRED		
BECHARD, LAWRENCE J	1254.26	
HUNT, LORI & PHILIP	534.36	
LADEW, LINDA	<u>8.68</u>	
	1797.30	

2014 ABATEMENT

MELLOWS, SHERYL

141.05

Respectfully submitted,

Shawna Foye

REAL ESTATE AND PERSONAL PROPERTY TAXES

Exempt Codes	Homestead - *	Veteran - &	Blind - #	Taxpayer	Value	RE Tax	PP Tax
				ACHEY, CARLTON & CECILE	33,300	386.28	
*				ACHEY, DYLAN	163,100	1,891.96	
				ACHEY, SHANE & NICOLE	195,900	2,272.44	
				ADAMS, ANITA	108,300	1,256.28	
*				ADAMS, ANITA	45,700	530.12	
				ADAMS, DAVID J	103,200	1,197.12	
*				ADLEY, MENDEL R. & LILLIAN L.	56,100	650.76	
				ADS PROPERTIES, INC	348,200	4,039.12	
				AHO, MARK C & LAURIE J	167,600	1,944.16	
*				AINSLIE, JAY & DEBRA	254,400	2,951.04	
				AINSLIE, JOHN & MARJORIE	20,300	235.48	
*				AINSLIE, JOHN & RHONDA	188,100	2,181.96	
				AINSLIE, RHONDA & JOHN C	50,000	580.00	
*				ALDEN, JAMES C.	95,900	1,112.44	
				ALDERMAN, RODNEY	195,100	2,263.16	
*				ALEXANDER, NELLIE	144,100	1,671.56	
				ALKURABI, KERRIE	228,300	2,648.28	
*				ALLARIE, DANIEL F. & SUSAN L.	149,500	1,734.20	
				ALLARIE, DANIEL F. & SUSAN L.	61,400	712.24	
*				ALLEN, CRAIG J. & BRENDA J.	146,000	1,693.60	
				ALLEN, GARY M.	322,700	3,743.32	
*				ALLEN, KATHRYN L.	131,600	1,526.56	
*				ALLEN, KELLEY R.	104,100	1,207.56	
				ALLEN, TERRY	61,500	713.40	
*				ALLEN, TERRY M.	169,100	1,961.56	
*				ALLEN, THERESA	127,500	1,479.00	
*				ALLEN, WILLIAM E	180,000	2,088.00	
				ALLEN, WILLIAM E	28,000	324.80	
*				ALLEN-TIERNEY, JANE	139,900	1,622.84	
*				ALMQUIST, STEPHEN A.	133,000	1,542.80	
				ALMY, LAURIE P.	149,100	1,729.56	
				ALOFATULI, ANN M & MAC M.	100,800	1,169.28	
				ALVAREZ, KENNETH C. & SHELLY B.	152,000	1,763.20	
*				AMADEI, ROBERT W. & REGINA M.	49,300	571.88	
				AMERICAN TOWER INVESTMENTS LLC	110,200	1,278.32	
				AMERICAN TOWER INVESTMENTS LLC	131,200	1,521.92	
				AMERICAN TOWER INVESTMENTS LLC	103,500	1,200.60	
*&				AMES, ANDREA T.H., HEWETT, MARK & HEWETT, ERIC	116,700	1,353.72	
				AMES, ANDREA T.H., HEWETT, MARK & HEWETT, ERIC	35,700	414.12	
				AMES, BRENDA CAREY	77,100	894.36	
*				AMES, PAMELA	158,200	1,835.12	
				AMMARELL, ANNETTE	31,800	368.88	
				AMMARELL, PRESCOTT & DEBORAH	59,300	687.88	
				AMMARELL, PRESCOTT & DEBORAH	29,000	336.40	
*				ANDERSON, MARK K.	58,300	676.28	
*				ANDREWS, JAMES & CYNTHIA	206,900	2,400.04	
				ANDREWS, PATRICK R	165,400	1,918.64	
				ANDREWS, TIMOTHY M. & DANIELLE M.	132,900	1,541.64	
				ANGELIDES, LEO P & DEBBIE A	600	6.96	

*	ANGELIDES, LEO P & DEBBIE A	209,000	2,424.40	
	ANNIE'S VARIETY/NICKERSON, ANNIE	25,000		290.00
*	ANTANAVICH, RONALD M.	112,900	1,309.64	
	ANTHONY, HARVEY	113,500	1,316.60	
	APPANEAL, JAMES A.	59,100	685.56	
	ARBOUR, ERIC & CRYSTAL	165,900	1,924.44	
*	ARBOUR, JEFFREY	181,200	2,101.92	
	ARBOUR, JEFFREY	53,500	620.60	
	ARMSTRONG, BRIAN & ELYSABETH	171,200	1,985.92	
*	ARMSTRONG, ELYSABETH L. & BRIAN K.	194,500	2,256.20	
	ARNOLD TRAIL SPORTSMAN CLUB	126,600	1,468.56	
	ARNOLD, ALAN J.	128,000	1,484.80	
*	ARNOLD, LARRY & CAROL	102,800	1,192.48	
*	ARNOTT, NORMAN A. & KATHRYN L.	124,200	1,440.72	
	AT & T MOBILITY LLC	10,900		126.44
	AUDET, LISA A.	89,600	1,039.36	
*	AUGER, ARMAND G.	206,000	2,389.60	
*	AUSTIN, DALE E & MAXINE L.	189,200	2,194.72	
*	AUSTIN, ROBERT L. & BETTY M.	80,000	928.00	
*	AYERS, EDWIN & BRENDA	89,700	1,040.52	
	AYERS, EDWIN R. & BRENDA	28,000	324.80	
	AYERS, EDWIN R. & BRENDA	69,200	802.72	
*	AYERS, MAXINE D.	94,000	1,090.40	
	AYERS, MAXINE D.	22,900	265.64	
*	AYERS-MILLER, PATRICIA	198,600	2,303.76	
*	AYOTTE, PAUL E & MARY L.	124,400	1,443.04	
*	AYOTTE, RAYMOND & JANET L.	183,000	2,122.80	
	AYRES, SUSAN: REYNOLDS, NANCY &	224,500	2,604.20	
	BACON, ADAM	197,500	2,291.00	
*	BACON, BRENDA J.	157,600	1,828.16	
	BACON, BRYAN	48,000		556.80
	BACON, BRYAN & GWENDOLYN	1,400	16.24	
	BACON, BRYAN & GWENDOLYN	36,600	424.56	
	BACON, BRYAN & GWENDOLYN	36,600	424.56	
	BACON, BRYAN O & DIANGELO, BETTE JEAN	418,800	4,858.08	
*	BACON, BRYAN O.	293,900	3,409.24	
	BACON, BRYAN O.	61,500	713.40	
	BACON, BRYAN O.	140,300	1,627.48	
	BACON, EARL, PAULINE & LINDA	201,100	2,332.76	
*	BACON, KEVIN & SHELLEY	158,000	1,832.80	
	BACON, KEVIN, SOLE TRUSTEE UNDER THE	124,200	1,440.72	
	BACON, NICHOLAS B.	234,800	2,723.68	
	BACON, RICHARD A. & DEANNA	200,700	2,328.12	
*&	BACON, ROBERT H & PAMELA M	136,900	1,588.04	
*	BAILEY, MICHAEL & LINDA	84,900	984.84	
	BAILEY, RALPH E & ELIZABETH F	138,500	1,606.60	
	BALLARD, BROOKS & LANCE D.	187,100	2,170.36	
	BALLARD, GLEE	134,200	1,556.72	
	BALLARD, GLEE	194,700	2,258.52	
	BALLARD, GLEE C & BALLARD RUTH M	959,200	11,126.72	
	BALLARD, JEANALYS	140,200	1,626.32	
*	BALLARD, LANCE D. & LAURENE	420,300	4,875.48	
	BALLARD, LANCE D. & LAURENE	3,000	34.80	
	BALLARD, RUTH	32,000	371.20	

	BANK OF AMERICA, N.A.	87,700	1,017.32	
*	BARD, DEANNA L.	227,700	2,641.32	
*	BARD, RYAN P.	232,500	2,697.00	
	BARD, STEVEN & LINDA	10,400		120.64
*	BARD, STEVEN & LINDA	279,600	3,243.36	
	BARDEN, MICHAEL M & ELAINE	36,500	423.40	
	BARDEN, THOMAS A. & WILLIAM F.	187,800	2,178.48	
	BARKER, RAY A. & RUTH E.	171,200	1,985.92	
	BARNA, ROBERT & CYNTHIA M.	137,600	1,596.16	
	BARNETT, JEROME J.	71,500	829.40	
	BARNETT, LEO	42,000	487.20	
	BARNETT, LEO	89,300	1,035.88	
	BARNETT, LEO	25,100	291.16	
	BARNETT, LEO	54,400	631.04	
*	BARNETT, MARLENE A	51,300	595.08	
	BAROW, SEAN & SARAH	283,100	3,283.96	
*	BARRETT, ROBERT C	94,400	1,095.04	
	BARROWS, STEVEN A & DARCY A	1,042,700	12,095.32	
*	BARROWS, STEVEN A & DARCY A	524,300	6,081.88	
	BARROWS, STEVEN A. & DARCY A.	189,900	2,202.84	
	BARRY, ERIC W	201,000	2,331.60	
	BARRY, STARR	26,000	301.60	
	BARTER-CHESSMAN, PAMELA	40,000	464.00	
*	BARTER-CHESSMAN, PAMELA	132,900	1,541.64	
	BARTLETT, ERIC H. & MISTI	169,600	1,967.36	
	BARTLEY-WING, DEBORAH A.	127,500	1,479.00	
	BEAL, FULTON I	113,700	1,318.92	
*	BEALS, MARTHA & MILLIS, WILLARD JR.	852,800	9,892.48	
	BEAN, ANN M.	76,600	888.56	
	BEAN, ANN M.	1,800	20.88	
*	BEAN, CALVIN & PENNY	198,100	2,297.96	
	BEAN, CALVIN H. & PENNY L.	29,200	338.72	
	BEAN, CALVIN H. & PENNY	5,200	60.32	
*	BEAN, EDWARD & CALVIN H.	94,000	1,090.40	
*	BEAN, EDWARD & DONNA	109,100	1,265.56	
	BEAN, EDWARD C. & DONNA M.	29,000	336.40	
*	BEAN, ERICA L & JAMES A, JR	112,100	1,300.36	
*&	BEAN, GEORGE	109,800	1,273.68	
	BEAN, GEORGE F & ANN M	96,000	1,113.60	
	BEAN, JOSEPH C.	161,100	1,868.76	
*	BEAN, JOSHUA P & LAURA A	70,900	822.44	
	BEAN, MARION & CALVIN & PENNY	56,700	657.72	
*	BEAN, MARION & CALVIN & PENNY	104,800	1,215.68	
*	BEAN, MICHAEL & JENNY L	120,200	1,394.32	
*&	BEAN, ORLAND E. & DONNA M.	113,600	1,317.76	
	BEAN, ORLAND E. & DONNA M.	76,400	886.24	
	BEAN, ROLAND & DIANE	21,700	251.72	
	BEAN, ROLAND & DIANE	64,000	742.40	
	BEAN, ROLAND & DIANE	18,400	213.44	
	BEAN, ROLAND & DIANE	34,800	403.68	
	BEAN, ROLAND G & DIANE T	36,700	425.72	
*	BEAN, ROLAND G & DIANE T	184,200	2,136.72	
	BEAN, RYAN A.	164,600	1,909.36	
	BEAN, TRAVIS & MARY	36,500	423.40	

	BEAN, WILLIAM F & KELSEY D	27,700	321.32	
*	BEAN, WILLIAM F. & KELSEY	130,200	1,510.32	
	BEAUDOIN, ADRIAN L	11,300	131.08	
	BEAUDOIN, GISELE A. & RONALD M.	156,600	1,816.56	
*	BEAUDOIN, JEFFREY & SUZANNE	39,800	461.68	
	BEAUDOIN, RONALD M & CRAVENS, PAMELA J	23,800	276.08	
	BEAULIEAU, STEVEN R. & MELISSA L.	194,300	2,253.88	
*&	BEAULIEU, ALBERT L. & CHRISTINA L.	95,200	1,104.32	
	BEAULIEU, BRIAN R & KATIE J	206,200	2,391.92	
	BEAULIEU, CLEMENT & BRENDA	142,100	1,648.36	
	BEAULIEU, DAWN CAROL & ALAN NORMAN	226,700	2,629.72	
	BEAULIEU, DAWN CAROL MANTER	28,600	331.76	
*	BEAULIEU, RAYMOND & DEBORAH	114,100	1,323.56	
*	BEAULIEU, STEPHEN & ANN	46,600	540.56	
	BEAULIEU, WILLIAM A	94,300	1,093.88	
	BECHARD, GERARD J, JR & BECHARD, GERARD J, III	27,100	314.36	
	BECHARD, GERARD J, JR & TINA	112,100	1,300.36	
*	BECHARD, GERARD JR & ERNESTINE	109,000	1,264.40	
*	BECKERMAN, PETER & JOAN	305,600	3,544.96	
	BEDARD, CARMEN & ROGER TRUSTEES	83,700	970.92	
*	BEDARD, CARMEN A & ROGER G	200,700	2,328.12	
*&	BEDARD, WILLIAM & JOYCE	118,300	1,372.28	
	BEGLEY, LAURA D. & MARK W.	36,400	422.24	
*	BEGLEY, PAUL & STEPHANIE	285,200	3,308.32	
	BELGRADE CONSERVATON ALLIANCE, INC	1,400	16.24	
*	BELL, PATRICIA	33,700	390.92	
	BELL, RICHARD N. JR. & MELISSA C.	143,900	1,669.24	
	BELL, ROBERT R. III & MEGAN J.	203,500	2,360.60	
*	BELL, WILLIAM J III & BETH A	276,600	3,208.56	
	BENEDICT, LAURA J. LIVING TRUST	138,200	1,603.12	
	BENSON, HANNA & DAVID A.	212,200	2,461.52	
*&	BERARD, DANIEL G. SR. & MARY	255,400	2,962.64	
*	BERETSOS, TINA	141,300	1,639.08	
	BERGER, ANITA L	33,200	385.12	
*	BERGER, PATRICIA	194,000	2,250.40	
*	BERNIER, CARI M. & DAVID J.	182,600	2,118.16	
	BERNIER, PETER	212,700	2,467.32	
*	BERNIER, RON & ANNE	141,200	1,637.92	
	BERNIER, RONNEY &	28,000	324.80	
	BERUBE, ALAN	15,600	180.96	
*	BERUBE, ALAN	138,300	1,604.28	
	BERUBE, ALAN D.	61,500	713.40	
*	BERUBE, DAVID J. & LILA	85,500	991.80	
	BEST CONSTRUCTION	49,000		568.40
*	BEVERIDGE, CURTIS A. & PAMELA A.	163,700	1,898.92	
	BICKFORD, BETTY JANE	67,400	781.84	
*	BICKFORD, BETTY JANE	95,700	1,110.12	
*	BICKFORD, JACK	46,500	539.40	
*	BICKFORD, JERRY R	170,000	1,972.00	
*	BICKFORD, KEVIN A.	103,000	1,194.80	
*	BICKFORD-STRAINER, NORMA J	71,300	827.08	
	BICKMORE, ANDREW & LISA	344,400	3,995.04	
*	BIELAU-NIVUS, JAN	88,800	1,030.08	
	BILLINGTON, CAROL & GORDON	381,500	4,425.40	

	BILLINGTON, GILBERT	169,100	1,961.56	
	BILLINGTON, GILBERT & DEBORAH A.	312,600	3,626.16	
	BILLINGTON, SEAN & JACQUELINE	129,000	1,496.40	
*	BILODEAU, DONNA & INGRAHAM, SRA	160,300	1,859.48	
*	BILODEAU, RITA	151,700	1,759.72	
*	BILODEAU, STEVEN M & CASSINA B	232,700	2,699.32	
*	BISHOP, MICHAEL D & NORINE A	190,100	2,205.16	
*	BISPHAM, HARRISON A. III	183,500	2,128.60	
*	BISSON, J. WALLACE	193,900	2,249.24	
*&	BISSON, RACHEL & RONALD	127,900	1,483.64	
	BLAIR, DAVID & LANEY-BLAIR, KAREN	312,900	3,629.64	
*	BLAISDELL, DEBRA	147,100	1,706.36	
	BLAISDELL, MICHAEL G.	121,100	1,404.76	
	BLAKE, MATTHEW A. HEIRS OF	108,500	1,258.60	
*	BLANCHARD, JASON W	61,700	715.72	
*	BLANCHARD, JOYCE M	188,000	2,180.80	
*	BLANCHARD, STEVEN W & LISA I	157,400	1,825.84	
	BLANCHETTE, CHRISTOPHER D.	183,000	2,122.80	
*	BLASCHE, MARK A & MARY E	185,700	2,154.12	
	BLETHEN, CHAD D.	151,200	1,753.92	
	BLETHEN, CHAD D. & KRISTIN E.	58,600	679.76	
	BLETHEN, DALE C.	32,000	371.20	
*	BLETHEN, DALE C. & JOAN G	179,000	2,076.40	
	BLETHEN, DALE C.	18,900	219.24	
	BLETHEN, DALE C. & JOAN G.	56,600	656.56	
	BLETHEN, JOAN G	37,200	431.52	
	BLETHEN, PARKER D. & BERNICE L.	71,300	827.08	
*	BLETHEN, PARKER D. & BERNICE L. TRUSTEES	135,100	1,567.16	
	BOEGE, WILLIAM T.	135,600	1,572.96	
	BOGACZYK, DANIEL & MAYO, ANNIE	211,600	2,454.56	
	BOISSONNEAULT, RICHARD & MELISSA	68,300	792.28	
*	BOISVERT, CHRISTINE N.	112,700	1,307.32	
	BOLDUC, DANIEL G & JANE A	38,400	445.44	
*	BOLDUC, DANIEL G & JANE A	462,200	5,361.52	
*	BOLDUC, GEORGE R & SHIRLEY I	111,200	1,289.92	
	BOLDUC, LUKE M	1,600	18.56	
	BOLDUC, LUKE M	9,000	104.40	
	BOLDUC, LUKE M	14,200	164.72	
	BOLDUC, LUKE M & LISA A	16,900	196.04	
	BOLDUC, LUKE M.	14,200	164.72	
*&	BONENFANT, RICHARD J & DOROTHY	129,400	1,501.04	
	BONNEY, GEORGE F & PATRICIA	149,000	1,728.40	
*	BONNEY, GEORGE F. & PATRICIA	7,000		81.20
*	BOROW, ELLERY	107,100	1,242.36	
*	BOSSIE, KAREN J & SISSON, CHAD G	281,700	3,267.72	
	BOUCHARD, DAVID P. & HAZEL L.	215,100	2,495.16	
*	BOUCHARD, TODD M & ROSETTE M	142,400	1,651.84	
	BOUCHER, MICHAEL	102,600	1,190.16	
	BOUCHER, MICHAEL	53,900	625.24	
	BOUCHER, MICHAEL A	103,900	1,205.24	
	BOUCHER, MICHAEL A.	144,000	1,670.40	
	BOUCHER, MICHAEL A.	26,400	306.24	
*	BOUDREAU, DONALD A. & TINA A.	162,500	1,885.00	
	BOUDREAU, MARK	146,400	1,698.24	

*	BOUDREAU, MARK R	170,200	1,974.32
*	BOUTELLE, STEVEN	6,200	71.92
*	BOUTIN, BRIAN	241,700	2,803.72
*	BOUTIN, JAMES A. JR. & DONNA J M	445,600	5,168.96
*	BOUTIN, TREVOR B.	104,200	1,208.72
*	BOWDEN, REBECCA A. & THOMAS S.	129,100	1,497.56
*	BOWERS, MEAGHAN WRAY	171,000	1,983.60
*	BOWMAN, JASON J.	211,400	2,452.24
*	BOWMAN, SANDRA	103,000	1,194.80
*	BOYCE, LAWRENCE M & LESLIE A	206,400	2,394.24
*	BP PROPERTIES, LLC	108,700	1,260.92
*	BRADFIELD, WILLIAM K. & DAWN M.	364,800	4,231.68
*	BRAGG FAMILY TRUST	348,500	4,042.60
*	BRAGG FAMILY TRUST	181,400	2,104.24
*	BRAGG FAMILY TRUST	15,700	182.12
*	BRAGG, CALEB J.	253,300	2,938.28
*	BRAGG, CLIFTON W. & AMBER L.	93,400	1,083.44
*	BRAGG, HARLAND & SHIRLEY	141,500	1,641.40
*	BRAGG, JEFFREY & KATHY	40,700	472.12
*	BRAGG, JEFFREY & KATHY	3,900	45.24
*	BRAGG, JEFFREY & KATHY	16,000	185.60
*	BRAGG, JEFFREY & KATHY	7,600	88.16
*	BRAGG, JEFFREY & KATHY	47,100	546.36
*	BRAGG, JEFFREY & KATHY	399,600	4,635.36
*	BRAGG, JEFFREY & KATHY	45,600	528.96
*	BRAGG, JEFFREY & KATHY	203,700	2,362.92
*	BRAGG, JEFFREY & KATHY	72,700	843.32
*	BRAGG, JEFFREY & KATHY	64,600	749.36
*	BRAGG, JEFFREY H & KATHY G	85,900	996.44
*	BRAGG, JEFFREY H. & KATHY G.	39,400	457.04
*	BRAGG, MARGARET D FAMILY TRUST	62,600	726.16
*	BRAGG, MARGARET FAMILY TRUST	137,500	1,595.00
*	BRAGG, NICHOLAS	217,800	2,526.48
*	BRAGG, RICHARD J & CHRISTINE	198,200	2,299.12
*	BRAGG, WAYNE & PATRICIA	187,000	2,169.20
*	BRAGG, WAYNE & PATRICIA	188,800	2,190.08
*	BRAGG, WAYNE & PATRICIA	41,100	476.76
*	BRAGG, WAYNE & PATRICIA	27,900	323.64
*	BRAGG, WAYNE & PATRICIA	19,700	228.52
*	BRAGG, WAYNE & PATRICIA	17,900	207.64
*	BRAGG, WAYNE & PATRICIA	29,500	342.20
*	BRAGG, WAYNE & PATRICIA	50,900	590.44
*	BRANDWEIN, LEE BUDNER & REBECCA	416,200	4,827.92
*	BRANN, JASON A & SHERRIE L	173,400	2,011.44
*	BRANN, TERRANCE E. JR.	278,200	3,227.12
*	BRAZZ, DOUGLAS & WENDY	182,700	2,119.32
*	BREARD, FRANCIS JOSEPH	99,600	1,155.36
*	BREARD, FRANCIS JOSEPH	172,700	2,003.32
*	BREAULT, DOUGLAS	29,300	339.88
*	BREIDEN, MARTHA H	346,500	4,019.40
*	BREIDEN, NANCY & ZWICKY, STEVEN J.	37,900	439.64
*	BRENDLE, RUTH, & SCHWARTZ, CHARLENE	66,100	766.76
*	BRENNAN, DAVID D.	83,500	968.60
*	BRETON, DALE	52,000	603.20

*	BRETON, DALE & CRYSTAL	151,200	1,753.92
*	BRETON, DAVID	0	0.00
*	BRETON, JEFFREY M.	141,300	1,639.08
*	BRETON, LAURENT J. & SANDRA M.	113,500	1,316.60
*	BRETON, MICHAEL J	116,700	1,353.72
*	BREWER, SUZANNE S. & STEPHEN G.	144,300	1,673.88
*	BREWSTER, JONATHAN	48,600	563.76
*	BREZNYAK, TONYA	106,200	1,231.92
*	BROOKS, ERIC M.	125,800	1,459.28
*	BROOKS, ROBERT D. & MARTHA T.	164,300	1,905.88
*	BROWN, ANGELA M.	131,000	1,519.60
*	BROWN, CARL FAMILY TRUST	235,400	2,730.64
*	BROWN, DIANE	175,900	2,040.44
*	BROWN, JEANINE M	149,300	1,731.88
*	BROWN, MARILYN	88,600	1,027.76
*	BROWN, SALLY	628,400	7,289.44
*&	BROWN, SANDRA & RICHARD	79,000	916.40
*	BROWNING, MEREDYTH A. & ERIC C.	124,200	1,440.72
*	BRUNELLE, SHAWN R. & JENNIFER M.	215,000	2,494.00
*	BRYANT, BETTY	61,900	718.04
*	BRYANT, BETTY J.	146,200	1,695.92
*	BRYANT, MARK E	179,500	2,082.20
*&	BRYSON, JOAN W. & MICHAEL A.	88,000	1,020.80
*	BUCK, TRAVIS A. & TANIA L.	212,700	2,467.32
*	BUCKNAM, PETER J. & MANDY E.	205,700	2,386.12
*	BUCKNAM, SCOTT & ANN	128,600	1,491.76
*	BUJOLD, DONALD	29,700	344.52
*	BUJOLD, DONALD	114,900	1,332.84
*	BUJOLD, JANET L.	69,300	803.88
*	BUMFORD, SCOTT & KIMBERLY	159,300	1,847.88
*	BUMPS, SHERWOOD M & LORNA R	133,400	1,547.44
*	BUOTTE, ALLAN & DAVIS, HEIDI J.	28,600	331.76
*	BURBANK, FRANK W & BARBARA G	206,300	2,393.08
*	BUREAU, AMY L. & JEFFERSON, JOHN	199,000	2,308.40
&	BURGESS, BRIAN P.	146,000	1,693.60
*	BURGESS, SHIRLEY L. & DELMONT H.	200	2.32
*	BURGESS, SHIRLEY L. & DELMONT H.	38,500	446.60
*	BURKE, JOHN W	138,300	1,604.28
*	BURNETT, CHRISTOPHER B. & MARGOT P.	201,700	2,339.72
*	BURNS, ALLEN R.	190,300	2,207.48
*	BURNS, ROBERT T. & CYNTHIA	185,600	2,152.96
*	BURRILL, MARGUERITE M	88,000	1,020.80
*	BURROWS, RACHEL D. & CHRISTOPHER C.	173,600	2,013.76
*	BURWOOD, TIMMY & CARYN	196,800	2,282.88
*	BUSCHMANN, WALDEMAR G & CYNTHIA	342,000	3,967.20
*	BUSCHMANN, WALDEMAR G. & CYNTHIA	39,500	458.20
*	BUSCHMANN, WALDEMAR G. & CYNTHIA	271,800	3,152.88
*	BUSCHMANN, WALDEMAR G. & CYNTHIA	83,800	972.08
*	BUSSEY, DONNIE P. & VICKIE L.	124,600	1,445.36
*	BUTLER, BERNARD & JEAN	83,300	966.28
*	BUTLER, DOROTHY	23,900	277.24
*	BUTLER, MICHAEL & JANE	257,200	2,983.52
*	BUZBY, ROBERT E & CYNTHIA A	133,500	1,548.60
*	BUZZELL, LENORE	39,500	458.20

	BUZZELL, LENORE K & PERRY M	294,900	3,420.84
	BYRNE, ROBERT C & JOAN E	522,600	6,062.16
	CAIN, JASON M.	89,900	1,042.84
*	CAMPBELL, AIMEE J.	254,900	2,956.84
*	CAMPBELL, ANTHONY & JENNIFER	182,900	2,121.64
*	CAMPBELL, JAMES A & MARGARET B	224,300	2,601.88
*	CAMPBELL, JAMES R. JR.	113,700	1,318.92
*	CAMPBELL, JEFFREY	165,000	1,914.00
	CAMPBELL, JEFFREY A	96,500	1,119.40
*	CAMPBELL, JEFFREY A & CAMPBELL, BETSY H	81,000	939.60
	CAMPBELL, JOHN A & BRIDGET H	143,400	1,663.44
	CAMPBELL, MEG E.	212,000	2,459.20
	CAMPBELL, ROBERT H & DIANE M	304,600	3,533.36
*	CAMPBELL, ROBERT H.	262,100	3,040.36
	CAMPBELL, ROBERT H.	231,900	2,690.04
	CAMPBELL, JAMES MARGARET JOHN	252,200	2,925.52
*	CAQUETTE, DANIEL E & LINDA A	166,800	1,934.88
	CAQUETTE, MATTHEW A. & DENISE J.	186,700	2,165.72
	CAPELESS, WILLIAM E & KIRSTEN L	210,400	2,440.64
	CARD, FRANK LJR & PAMALA J	181,600	2,106.56
*	CARDILLO, KELLY M & ANTONIO	195,900	2,272.44
	CARLSON, ALISON K., TRUSTEE OF THE 3C TRUST	419,200	4,862.72
	CARON, BRIAN L.	31,600	366.56
*	CARON, BRIAN L. & WHITE, DIANE L.	174,300	2,021.88
*	CARON, DONALD M & ELIZABETH A &	121,400	1,408.24
*	CARON, ROBERT J. & MELISSA	116,400	1,350.24
	CARR, STEVEN M.	69,400	805.04
*	CARRIER, DONALD & GAETANE	206,200	2,391.92
*	CARSON, CHRISTOPHER & JEAN	96,900	1,124.04
*&	CARTER, ROBERT & CHRISTINE	118,900	1,379.24
*	CARTER-WEBB, SHARON L.	145,900	1,692.44
*	CARVER, DEAN A & MELISSA L	166,900	1,936.04
*	CASTONGUAY, DEBRA L.H.	122,600	1,422.16
	CATES, BRUCE S & DEBRA L	356,000	4,129.60
	CENTRAL MAINE POWER COMPANY	6,097,900	70,735.64
*	CHADWICK, BONNIE	197,100	2,286.36
	CHAMPAGNE, NICOLE LEE	178,500	2,070.60
*	CHAPMAN, STEVEN G & CAROL A, CO-	121,400	1,408.24
	CHAPUT, BRANDON	126,100	1,462.76
	CHAPUT, ROBERT E. & LORI A.	198,800	2,306.08
	CHAREST, DANIEL	30,000	348.00
	CHAREST, DANIEL	31,900	370.04
	CHAREST, DANIEL	1,500	17.40
*	CHAREST, DANIEL P & BRYNN A	238,500	2,766.60
	CHAREST, DANIEL P. & BRYNN A.	34,900	404.84
*	CHAREST, LAURA L	172,100	1,996.36
*	CHARETTE, RUSSELL D	73,600	853.76
	CHASE, GINGER	28,200	327.12
	CHASE, ROSEMARIE	20,200	234.32
	CHASE, ROSEMARIE A.	61,900	718.04
*	CHAVARIE, ABEL D	212,200	2,461.52
*	CHAVARIE, DAVID & THERESA	227,700	2,641.32
*	CHAVARIE, EMILY M & ANDREW	96,100	1,114.76
*&	CHAYER, RONALD J & CLAIRE	122,900	1,425.64

	CHEEVERS, ALISON E. & BECK, MITCHELL A.	223,600	2,593.76
	CHICKO, FRANK A & RHONDA M.	116,900	1,356.04
*	CHOATE, LARRY J. & NANCY A.	104,100	1,207.56
*	CHOATE, STEPHEN S	147,100	1,706.36
	CHRISTIANSON, CHARLES T & ETHELYN	207,000	2,401.20
	CHRISTIANSON, CHARLES T & ETHELYN	7,700	89.32
	CHRISTIANSON, GWENDOLYN M.	28,500	330.60
*	CHRISTIANSON, NATHAN W. & TAMMY	181,500	2,105.40
*	CHURCHILL III, ARTHUR L.	75,000	870.00
	CLARK, BARBARA & CLARK, DEBORAH A.	36,400	422.24
*	CLARK, DANA & DANIELS, CORY	59,500	690.20
	CLARK, DEBORAH	122,800	1,424.48
	CLARK, IRIS HEIRS OF	51,700	599.72
	CLARK, JAMES	33,700	390.92
	CLARK, JAMES	23,000	266.80
	CLARK, JAMES	53,400	619.44
	CLARK, JAMES	36,600	424.56
	CLARK, JOHN W. SR. & PEGGY L.	217,900	2,527.64
	CLARK, TAKAKO & ANN	65,600	760.96
*	CLAVETTE, RUSSELL D & NICOLE L	172,800	2,004.48
	CLEARY, CARALEE M.	131,200	1,521.92
	CLEMENT, BRADFORD	21,000	243.60
*	CLEMENT, RAYMOND B. & ANDREA M.	59,300	687.88
	CLEMENTS, BLAKE	105,900	1,228.44
*	CLIFFORD, JAMES M. & DONNA P.	118,400	1,373.44
*	CLOUTIER, GEORGE D & SUSAN C.	128,600	1,491.76
*	CLOUTIER, JODY A.	55,100	639.16
	CLOUTIER, MYLES A.	152,100	1,764.36
	CLOWES, DRACE M. & CAROLE V.	88,700	1,028.92
*	CLOWES, MARK A. & ROSEMARY A.	219,700	2,548.52
*	COBB, WILLARD S, JR	104,600	1,213.36
	COCHRANE, EDWARD M & JANET L	32,100	372.36
	COHEN, PAUL E & BONNIE D	273,500	3,172.60
	COITRONE, TIMOTHY J.	2,400	27.84
	COITRONE, TIMOTHY J.	700	8.12
	COLBY COLLEGE	408,800	4,742.08
	COLBY COLLEGE	347,300	4,028.68
	COLBY COLLEGE	3,800	44.08
	COLBY, ROBERT A. & CATHERINE B.	175,300	2,033.48
	COLE BROTHERS	81,700	947.72
	COLE BROTHERS, DBA: TREES LTD.	85,600	992.96
	COLE REALTY	58,800	682.08
	COLE REALTY	81,000	939.60
	COLE REALTY	59,800	693.68
	COLE REALTY	28,600	331.76
	COLE REALTY	60,200	698.32
	COLE REALTY	58,800	682.08
	COLE REALTY	57,600	668.16
	COLE REALTY	58,100	673.96
	COLE REALTY	59,100	685.56
	COLE REALTY	57,600	668.16
	COLE REALTY	60,700	704.12
	COLE REALTY	57,400	665.84
	COLE REALTY	57,200	663.52

	COLE, DALE	149,500	1,734.20	
	COLE, DALE	73,200	849.12	
	COLE, DALE & NANCY	17,000	197.20	
	COLE, DALE & NANCY	32,000	371.20	
*	COLE, DALE & NANCY	59,700	692.52	
*	COLE, DALE & NANCY	389,700	2,036.49	
	COLE, DALE & NANCY	389,700	4,520.52	
	COLE, DALE T.	1,700	19.72	
	COLE, DALE T.	700	8.12	
*	COLE, DELLA B	134,900	1,564.84	
*	COLE, DONALD W. & ALANNA C.	162,300	1,882.68	
	COLE, NANCY	8,400	97.44	
	COLE, NANCY	29,700	344.52	
*	COLE, SHARI L.	45,700	530.12	
	COLE, WILLIAM	1,500	17.40	
*	COLE, WILLIAM & LISA	154,800	1,795.68	
	COLE, WILLIAM & NANCY	17,300	200.68	
	COLE, WILLIAM & NANCY	4,700	54.52	
*&	COLE, WILLIAM & NANCY	150,600	1,746.96	
	COLE, WILLIAM & NANCY	900	10.44	
	COLE, WILLIAM & NANCY	9,900	114.84	
	COLE, ZACHARY	99,900	1,158.84	
	COLEMAN, ANDREW, MARTIN & JANE	222,500	2,581.00	
*	COLFER, LORI L.	104,500	1,212.20	
*	COLLIER, CORD V. & FRANCES M.	94,500	1,096.20	
*	COLLIER, FLINT L. & SUSAN M.	136,700	1,585.72	
*	COLLIER, RAYMOND & LAURALEI	185,100	2,147.16	
	COLLIER, RAYMOND & LAURALEI	68,400	793.44	
*	COLLINS, GLENN & BROUGH, KATHERINE	311,600	3,614.56	
*	COLLINS, MICHAEL & KIMBERLY	169,900	1,970.84	
*	COLLINS, PAULA J. & GORDON, EDWIN H	48,700	564.92	
	COLLINS, PAULA J.	9,500	110.20	
	COLLINS, PAULA J.	50,800	589.28	
	COLLINS, PAULA J.	600	6.96	
*	COLLINS, RICHARD T & LISA A	172,500	2,001.00	
	COLLINS, ROBERT A	108,100	1,253.96	
	COLORGRAPHICS, LLC	38,200		443.12
*	COMEAU, CRAIG & KATHRYN	148,900	1,727.24	
	CONARY, ROBERT A SR	58,100	673.96	
	CONDON FAMILY LIMITED PARTNERSHIP	64,000	742.40	
	CONDON, HELEN V	600	6.96	
	CONDON, HELEN V	600	6.96	
*	CONDON, MICHELLE & BENJAMIN J.	202,400	2,347.84	
	CONTI, ENRICO F & WILMA A	112,000	1,299.20	
*	CONTI, PAUL A. & SHERRY A.	84,600	981.36	
	COOK, DANIEL J. & PAULA K.	173,600	2,013.76	
*	COOK, JULIE	86,200	999.92	
*	COOLEY, HAROLD D & SANDRA J	26,500	307.40	
	COOMBS, RON	28,700	332.92	
	COPENHAVER, JANIS; AMOROSO, SUSAN	38,400	445.44	
	COREY, GEORGE JR.	43,500	504.60	
*	COREY, GEORGE M. & PHYLLIS A.	115,700	1,342.12	
	COREY, GEORGE M. & PHYLLIS A.	44,700	518.52	
*	CORMIER, DUANE R.	393,400	4,563.44	

	CORMIER, JAMIE & KATIE	119,300	1,383.88	
*	CORMIER, SHANNON & BRENDA	147,800	1,714.48	
	CORRIGAN, ZENO & MELISSA	224,600	2,605.36	
*	CORWIN, DAVID S. & CAROL B.	269,000	3,120.40	
*	COSGROVE, BERTHA	116,200	1,347.92	
	COSGROVE, BERTHA L	153,700	1,782.92	
*	COTE, DONALD JR. & KAREN	203,700	2,362.92	
*	COTE, DONALD SR & LORRAINE	161,200	1,869.92	
	COTE, TODD M.	159,200	1,846.72	
	COTNOIR, NATHAN R. & JAMIE M.	194,600	2,257.36	
*	COULOMBE, CONSTANCE SOLE TRUSTOR	137,700	1,597.32	
	COULOMBE, MICHAEL	37,200	431.52	
*	COULOMBE, MICHAEL P & GAIL P	196,700	2,281.72	
*	COULOMBE, PETER & RAYLEEN	128,500	1,490.60	
	COULOMBE, SYLVIA	108,600	1,236.56	
	COUTTS, SCOTT G	159,400	1,849.04	
*	COUTURE, ANTHONY & KELLY	192,900	2,237.64	
*	COUTURE, CAROL	121,200	1,405.92	
*&	COUTURE, CHRISTINE & JOHN	105,400	1,222.64	
*	COUTURE, JOSEPH H III & MARY ANNE	169,700	1,968.52	
*	COUTURE, JOSEPH W.	100,100	1,161.16	
	CRAM, BRIAN C	35,800	415.28	
*&	CRAM, DUSTIN & RUTHANN	142,200	1,649.52	
	CROCHERE, DAVID	26,700	309.72	
	CROCKER, CHARLES E. III & JEREMY R.	122,900	1,425.64	
	CRONIN, JOLINE B & DANIEL T	152,400	1,767.84	
*	CROSS, PETER	54,000	626.40	
*	CROTHERS, MARSHALL C & CAROL A	93,800	1,088.08	
	CROWE, DARLENE	54,900	636.84	
*&	CROWE, DARLENE G. & GARY W.	171,300	1,987.08	
	CUMMINGS & SONS CONSTRUCTION	21,900		254.04
	CUMMINGS, BRANDON S & CHRISTINE M	198,900	2,307.24	
*	CUMMINGS, BROOK & LAURIE L.	151,800	1,760.88	
	CUMMINGS, BROOK & LAURIE	62,300	722.68	
*	CUMMINGS, CODY	0	0.00	
	CUMMINGS, HARLAND & NOELLA	25,900	300.44	
*	CUMMINGS, HARLAND S JR	173,400	2,011.44	
	CUMMINGS, HARLAND S.	25,600	296.96	
*	CUMMINGS, HARLAND S. & NOELLA F.	149,000	1,728.40	
	CUMMINGS, JANICE M & CHAD RUSSELL	43,400	503.44	
	CUMMINGS, JANICE M.	36,000	417.60	
	CUMMINGS, JASON	28,800	334.08	
	CUMMINGS, NICHOLAS T & BROOK	46,000	533.60	
	CUMMINGS, NOAH I & BROOK	34,700	402.52	
*	CUMMINGS, NOELLA	49,900	578.84	
	CUMMINGS, PATRICK S	101,100	1,172.76	
	CUMMINGS, PATRICK S	17,800	206.48	
*	CUMMINGS, RICHARD A. JR	163,700	1,898.92	
*	CUMMINGS, ROBERT & DIANE	118,600	1,375.76	
	CUMMINGS, RUSSELL F, RONALD H &	78,400	909.44	
*	CUMMINGS, RUSSELL F. & JANICE M.	233,700	2,710.92	
*	CUMMINGS, RUSSELL F., BROOK A.	11,400	132.24	
	CUMMINGS, STANLEY & HOLLY M	88,700	1,028.92	
	CUMMINGS, STANLEY C. & HOLLY M.	40,000	464.00	

	CUMMINGS, STANLEY C. JR.	9,400	109.04
	CUMMINGS, STANLEY C. JR. & PATRICK	48,400	561.44
	CUMMINGS, STANLEY JR.	10,600	122.96
	CUMMINGS, TONY	28,100	325.96
*	CUMMINGS, TONY S. & MICHELLE M.	140,600	1,630.96
	CUNNINGHAM, DOUGLAS R. & PATRICIA	112,400	1,303.84
*	CUNNINGHAM, NENA M & ERIC M	288,900	3,351.24
	CUNNINGHAM, RUTH	68,700	796.92
*	CUNNINGHAM, RUTH A.	140,300	1,627.48
	CUNNINGHAM, RUTH A.	30,900	358.44
*	CURATO, HILDY	146,400	1,698.24
*	CURRIE, SHAWN D. & LORI L.	209,400	2,429.04
	CURRIER, CATHERINE	101,900	1,182.04
	CURTIS, KAREN E.	188,800	2,190.08
	CUSHNER, STUART C TRUSTEE	228,500	2,650.60
	D.L. ELECTRIC, INC	29,400	341.04
	DACHSLAGER, LUCILLE L.	289,900	3,362.84
	DAMREN, JENNY R.	176,700	2,049.72
*	DANFORTH, DANNY W.	148,600	1,723.76
	DANIELS, CORY & KARA	57,800	670.48
*	D'AUTEUIL, ALBERT & MARION	379,900	4,406.84
*	DAVENPORT, FAYE	89,900	1,042.84
*	DAVENPORT, STERLING T.	86,400	1,002.24
*	DAVIS, ANN	131,200	1,521.92
*	DAVIS, DARYL L. & BETTY	102,800	1,192.48
	DAVIS, DEAN	93,700	1,086.92
	DAVIS, HELEN A	56,000	649.60
*	DAVIS, JON M & BARBARA J	216,500	2,511.40
	DAVIS, JON M JR	167,900	1,947.64
	DAVIS, JON M. JR.	30,300	351.48
	DAVIS, MICHELLE L.	143,000	1,658.80
*	DAVIS, SCOTT D. & HELEN A.	198,900	2,307.24
*	DAWES, CRAIG A. & DIANNE M.	87,800	1,018.48
*	DAY, JEREMY D & TANAYA N	210,700	2,444.12
*&	DEANE, TIMOTHY A	160,500	1,861.80
*	DEBLOIS, JACOB	223,100	2,587.96
*	DEBLOIS, JEAN & BETTY A.	174,600	2,025.36
	DECERB, MARCELLA G. & CRAIG L.	407,800	4,730.48
*	DECHAIINE, PATRICK	112,000	1,299.20
	DECHAIINE, SUSAN	62,300	722.68
	DECKER, JAMES R	118,000	1,368.80
*&	DERING, CABOT	130,900	1,518.44
	DEKEUSTER, REBECCA MARY	249,700	2,896.52
*	DELONG, CRAIG O & ANITA L	115,400	1,338.64
*	DEMERITT, MARTHA L. & DANIEL C.	195,600	2,268.96
	DEMOSTHENES, DEBORAH & JAMES	8,500	98.60
	DEMOSTHENES, DEBORAH & JAMES	300,100	3,481.16
*	DEMPSKI, JULIAN C. JR	222,700	2,583.32
*	DEROCHER, FREDERICK A	123,000	1,426.80
	DESMOND, MARK	80,700	936.12
*&	DESROSIER, GEORGE H.	29,100	337.56
	DESROSIER, STEPHEN M.	311,100	3,608.76
*	DESVEAUX, GARY	45,200	524.32
*	DEVEAU, JOHN & LAUREL	159,900	1,854.84

	DEWITT, CHARLES E.M.	174,300	2,021.88
*	DEWITT, JOHN D & SARAH A	133,500	1,548.60
*	DIBENEDITTI, WILLIAM N.	154,100	1,787.56
*	DICK, ERIC	575,100	6,671.16
	DICK, RICHARD T.	672,200	7,797.52
	DICKEY, TIMOTHY A & CHERYL L	131,500	1,525.40
	DICONZA, JOHN M	93,200	1,081.12
	DICONZA, JOHN M	199,600	2,315.36
	DIEHL, LEANN R.	38,500	446.60
	DILLIHUNT, RICHARD C. & CHRISTA J.	283,100	3,283.96
	DIONNE, ANDREW J. & MARY A.	239,700	2,780.52
	DIRECTV, LLC	25,700	
	DISH NETWORK, LLC	17,900	
*	DIX, GINNA	132,700	1,539.32
	DIXON, DOUGLAS P & REBECCA L	216,100	2,506.76
*	DORVAL, ELWOOD & JEANNETTE	138,200	1,603.12
	DORVAL, PAUL A.	5,800	
	DORVAL, PAUL A.	240,400	2,788.64
	DOSTIE, AARON P & STACY M	228,800	2,654.08
*	DOSTIE, BARBARA J M & GREGORY A	186,900	2,168.04
*	DOSTIE, BEATRICE	134,700	1,562.52
	DOSTIE, CHERYL L.	338,300	3,924.28
	DOSTIE, GABRIEL & DONNA L.	7,200	83.52
	DOSTIE, GABRIEL & DONNA L.	20,700	240.12
*&	DOSTIE, GABRIEL V. & DONNA L.	280,400	3,252.64
	DOSTIE, MARC A. & JEAN M.	167,900	1,947.64
	DOSTIE, SUSAN	126,300	1,465.08
*	DOSTIE, WILLIAM & SANDRA	101,300	1,175.08
*	DOSTIE-SMITH, JACQUELINE	112,200	1,301.52
*	DOUCETTE, BLAIR A & STACY L.	115,700	1,342.12
*	DOUCETTE, DARREN A.	49,500	574.20
*	DOUCETTE, JACQUELINE	158,900	1,843.24
*	DOUGLAS, ROCKY E	325,000	3,770.00
*	DOUGLASS, JULIE R.	185,100	2,147.16
*	DOUGLASS, KENNETH & LOIS	117,600	1,364.16
*	DOUGLASS, KEVIN M	142,000	1,647.20
*	DOUIN FAMILY TRUST	206,500	2,395.40
	DOUIN, KENNETH	33,200	385.12
*	DOUIN, KENNETH M & EARLE, LOUISE W	165,100	1,915.16
*	DOUIN, LARRY H. & SHIRLEY A.	127,000	1,473.20
*	DOUIN, NORMAN & ELSIE	123,600	1,433.76
	DOUIN, RODNEY	2,700	31.32
*	DOUIN, RODNEY	138,400	1,605.44
	DOUIN, RODNEY	22,700	263.32
	DOUIN, VINCENT D. & CATHERINE T.	133,300	1,546.28
*&	DOWNE, RICHARD A.	89,400	1,037.04
*	DOWNES, PHILIP & PATRICIA	177,333	2,057.06
*&	DOWNING, LORA S. & ARTHUR T.	159,200	1,846.72
	DOYON, DANIELLE D.	154,000	1,786.40
*	DOYON, MICHAEL R & ELIZABETH	137,200	1,591.52
*	DOYON, PETER & PAMELA	123,800	1,436.08
*	DOYON, YVON F & MAUREEN L	206,800	2,398.88
*	DRAKE, DARYL & ELLEN J	129,900	1,506.84
	DRAKE, DARYL L & ELLEN J	52,900	613.64

	DRAKE, ELLEN J.	17,100	198.36	
	DRAKE, ELLEN J.	37,300	432.68	
* &	DRAKE, SANDRA J. JOHN & KENNETH TRUSTEES	343,700	3,986.92	
*	DRAKE, ZELMA TRUSTEE, DRAKE FAMILY TRUST	152,700	1,771.32	
	DUBE, JACOB	3,500	40.60	
*	DUBE, JACOB	195,600	2,268.96	
	DUBE, LOUISE	13,500	156.60	
*	DUBE, MICHAEL L. & LOUISE E.	232,900	2,701.64	
*	DUBE, ROBERT JR & SARAH	161,800	1,876.88	
	DUBOIS, DOMINIC J. & ANDREA M.	139,100	1,613.56	
*	DUBOIS, ERICA K.	201,000	2,331.60	
*	DUBOIS, KEITH & LAUREN	200,700	2,328.12	
*	DUBOIS, ROSE M & JONATHAN	135,800	1,575.28	
* &	DUBOIS, SHARON	88,900	1,031.24	
	DUBORD, DYAN J.	177,100	2,054.36	
	DUDLEY, CHRISTINE A & FRED E	22,900	265.64	
*	DUDLEY, CHRISTINE A & FRED E	121,100	1,404.76	
*	DUDLEY, JAMES F & BARBARA	132,500	1,537.00	
	DUDLEY, JAMES F. & BARBARA	37,500	435.00	
*	DUDLEY, JOEL & KELLIE A	142,200	1,649.52	
*	DUDLEY, ROBERT A. JR. & SUSAN J.	141,400	1,640.24	
*	DUGAL, BRENT R. & MELISA G.	245,000	2,842.00	
	DULAC, RONALD G.	109,300	1,267.88	
	DUMONT, DAVID & NANCY	300	3.48	
	DUMONT, DAVID A. & NANCY M.	308,400	3,577.44	
	DUMONT, DAVID L. & VERONICA A.	110,600	1,282.96	
*	DUNCAN, RICHARD E. & CAROLEE W.	144,400	1,675.04	
*	DUNHAM, BRUCE W & DORIS L	103,400	1,199.44	
*	DUNLAP, HAROLD & SHIRLEY	129,500	1,502.20	
	DUNN, TASHA L.	182,300	2,114.68	
	DUPERRY, DONALD R & LULRINE C	44,600	517.36	
	DUPERRY, DONALD R & LULRINE C	47,800	554.48	
*	DUTIL, NICHOLAS & KATIE	199,700	2,316.52	
*	DUTILL, CARL L JR & VICTORIA M	106,900	1,240.04	
	DUTTON, ALBERT D. TRUSTEE	58,100	673.96	
*	DYER, HOWARD W. JR.	80,600	934.96	
	DYER, RANDALL & DOLORES	161,900	1,878.04	
	E & M ROSSIGNOL, LLC	66,400	770.24	
*	EASLER, JAMES D & MADELYN A	133,500	1,548.60	
	EASLER, MORGAN E.	61,000	707.60	
	EASLER, STEVEN	46,100	534.76	
	EASLER, STEVEN	36,700	425.72	
*	EASLER, STEVEN	99,000	1,148.40	
	EASTON, MARK C. & ROSA K. TRUSTEES	225,500	2,615.80	
*	ECCLES, MARILYN & HUDSON, CYNTHIA	277,700	3,221.32	
*	EDDY, THOMAS S. & JOYCE	158,100	1,833.96	
	EDGECOMB, VICTOR & EUGENE SR &	36,300	421.08	
	EDGECOMB, VICTOR A	89,400	1,037.04	
	EDMAN, JEREMY D. & REBECCA A.	140,100	1,625.16	
*	EDWARDS, BEVERLY	112,500	1,305.00	
*	EGO, WAYNE	11,900	138.04	
	ELAVON INC	1,500		17.40
	ELIAS, COREY W. & RACHAEL	45,700	530.12	
	ELIAS, COREY W. & RACHAEL	147,900	1,715.64	

	ELIAS, ROCHID & JODY	57,500	667.00	
	ELIAS, ROCHID & JODY	36,700	425.72	
	ELIAS, ROCHID J & JODY W	49,600	575.36	
	ELIAS, ROCHID J & JODY W	195,700	2,270.12	
*	ELIAS, ROCHID J & JODY W	116,100	1,346.76	
*	ELKIN, PAUL R. & KAREN K	278,400	3,229.44	
	ELLIS, CHRISTOPHER D & MISTY L	175,300	2,033.48	
*	ELLSWORTH, EUGENE & MARY ANN	90,000	1,044.00	
*	EMMONS, RYAN W.	137,700	1,597.32	
	ERICKSON, BONNIE K 2011 REVOCABLE TRUST	128,600	1,491.76	
	ERICKSON, BRIAN B. & STACEY O.	216,400	2,510.24	
*	ERSKINE, LOUISE A & MICHAEL A	150,200	1,742.32	
*	ESKELUND, RICHARD & PARADIS, CAROL	295,700	3,430.12	
*	ESTABROOK, DANA A. & JANET E.	125,500	1,455.80	
*	ESTES, ROBERT A. JR. & SHARON	185,800	2,155.28	
*	ETTINGER, DAVID & DEBRA G.	192,700	2,235.32	
*	EUGLEY, DOUGLAS M & COLLEEN A	169,700	1,968.52	
*	EVANS, AMY E. & JAMIE R.	116,000	1,345.60	
*	EVANS, CAROLE	165,100	1,915.16	
*	EVERETT, CHRISTOPHER S.	254,300	2,949.88	
	EZZY, GEORGE R. & SHIRLEY ELIAS	355,700	4,126.12	
	EZZY, GEORGE R. & SHIRLEY ELIAS	4,500	52.20	
	EZZY, PETER & JANE	46,600	540.56	
	FAIRFIELD, JOE	30,600	354.96	
	FAIRFIELD, MARK	90,600	1,050.96	
	FAIRFIELD, MATTHEW H.	37,500	435.00	
	FAIRFIELD, MATTHEW H.	8,500	98.60	
	FAIRFIELD, MATTHEW H.	43,700	506.92	
	FAIRFIELD, MICHAEL	117,000	1,357.20	
	FAIRFIELD, SARAH	29,800	345.68	
*	FAIRFIELD, TIMOTHY	40,600	470.96	
	FAIRPOINT COMMUNICATIONS	58,900	683.24	
	FAIRPOINT COMMUNICATIONS	19,600	227.36	
	FAIRPOINT NEW ENGLAND	200	2.32	
	FAIRPOINT NEW ENGLAND	136,400	1,582.24	
	FARBER, BARRY & SUSAN	315,300	3,657.48	
*	FARNHAM, DONALD C & MARTHA C	56,800	658.88	
*	FARNHAM, DONNA	36,500	423.40	
*	FARNSWORTH, SHAWN A. & TAMI L.	170,600	1,978.96	
	FARQUHAR, CYNTHIA LIFE ESTATE	88,400	1,025.44	
	FARQUHAR, CYNTHIA LIFE ESTATE	3,600	41.76	
	FARQUHAR, CYNTHIA LIFE ESTATE	64,400	747.04	
	FARQUHAR, CYNTHIA LIFE ESTATE	7,400	85.84	
	FARQUHAR, CYNTHIA LIFE ESTATE	41,600	482.56	
	FARQUHAR, DOUGLAS MAINE SEPERATE PROPERTY TRUST	6,100	70.76	
*	FARRAR, TIMOTHY J. & RHONDA D	194,600	2,257.36	
*	FARRELL, KRISTI R	246,300	2,857.08	
	FARRINGTON, C. FREDERICK & GLORIA M	263,000	3,050.80	
	FARRINGTON, LAURA D & ANDREW	157,300	1,824.68	
	FAUCHER, ECHO L. & TROY	174,300	2,021.88	
*	FAY, JEFFREY E. & LINDA	284,500	3,300.20	
	FAY, JEFFREY E. & LINDA A.	41,700	483.72	
	FECK ASSOCIATES	57,300	664.68	
	FECK ASSOCIATES	777,800	9,022.48	

	FECK ASSOCIATES	165,900	1,924.44	
	FECK ASSOCIATES	52,900		613.64
	FECK ASSOCIATES	28,000	324.80	
*	FECTEAU, ALAN & STEPHANIE	98,600	1,143.76	
	FELLER, LANCE S. & MARIANNE	544,700	6,318.52	
*	FENWICK, CARL R LIVING TRUST &	309,400	3,589.04	
*	FENWICK, TODD J. & MELISSA	88,300	1,024.28	
*	FERGUSON, LOUIS E. & SARAH J	206,300	2,393.08	
*	FERLAND, JAMES & VERNA	212,700	2,467.32	
*	FERRAN, JOAN T	144,700	1,678.52	
	FIDLER, WILLIAM P & SHARON R	149,600	1,735.36	
*	FIELD, LEE & HEIDI	149,000	1,728.40	
	FIELDS, DANA L. & GLENNIS B.	163,000	1,890.80	
*	FIOLA, THOMAS J. & MONIQUE	188,000	2,180.80	
	FIOLA, THOMAS J. & MONIQUE	35,600	412.96	
*	FISCHETTI, MICHAEL & CAROLINN	164,400	1,907.04	
*	FISH, ALAN & JOYCE	129,800	1,505.68	
*	FISH, DANIEL S & NATALIE M	167,000	1,937.20	
*	FISH, DAVID & EVELYN	117,000	1,357.20	
*	FISH, DOUGLAS M & TRICIA A	162,200	1,881.52	
	FISH, HEATHER	109,100	1,265.56	
*	FISH, KEVIN E & DENISE D	91,600	1,062.56	
	FISH, KIMBERLY A	138,100	1,601.96	
	FISH, MATTHEW & KASEY	261,800	3,036.88	
	FISHER, JOYCE & TEDD	33,500	388.60	
*	FISHER, TEDD C & JOYCE A	151,400	1,756.24	
*&	FITZHERBERT, RICHARD W.	323,900	3,757.24	
*	FLEMING, MICHAEL P & PATRICIA A	192,300	2,230.68	
	FLETCHER, LORIE L	104,700	1,214.52	
	FLETCHER, TODD H & CYNTHIA E	19,700	228.52	
	FLETCHER, TODD H & CYNTHIA E	59,600	691.36	
	FLETCHER, TODD H & CYNTHIA E	25,200	292.32	
*	FLETCHER, TODD H. & CYNTHIA E.	172,700	2,003.32	
	FLEURY, DAVID & NANCY REVOCABLE TRUST	610,000	7,076.00	
	FOLGER, DAVID	119,500	1,386.20	
	FOLGER, JAYNE C.	7,400	85.84	
*	FOLGER, JEFFERY L & JAYNE C	131,500	1,525.40	
	FOLGER, JEFFREY L	28,000	324.80	
	FOLGER, JEFFREY L & JAYNE C	56,900	660.04	
	FOLGER, JEFFREY L & JAYNE C	64,500	748.20	
*&	FONTAINE, LOUIS R & CHERYL W	177,700	2,061.32	
*	FORTIN, JOSEPH LEO & DOCILE R.	85,800	995.28	
*	FORTIN, JOSEPH R. & BERNADETTE S	80,000	928.00	
*	FORTIN, TERRY J. & SHARON	193,500	2,244.60	
*	FORTIN, VINCENT	269,400	3,125.04	
	FORTUNATO, MICHAEL & JACQUELINE	192,200	2,229.52	
	FOSS, ROBERT F.	200	2.32	
*	FOSSETT, SCOTT E	60,500	701.80	
*	FOSTER, ALLEN J. & JEANNE C.	216,400	2,510.24	
	FOTTER, GLENWOOD S.	224,700	2,606.52	
*	FOUGERE, KEVIN & AMY	103,400	1,199.44	
	FOUGERE, KEVIN & AMY	53,600	621.76	
*	FOWLER, LAURIE L & SCOTT A	114,000	1,322.40	
	FOWLER, SCOTT	36,900	428.04	

	FOX, KRISTIN	39,200	454.72
	FOX, KRISTIN	166,900	1,936.04
*	FOYE, KELLIE J. &	133,500	1,548.60
*&	FOYE, PHYLLIS B., LIFE ESTATE	110,500	1,281.80
	FOYE, PHYLLIS LIFE ESTATE	59,800	693.68
*	FOYE, SHAWNA L & THOMAS O	204,200	2,368.72
	FOYE, THOMAS & SHAWNA	169,200	1,962.72
	FOYE, THOMAS & SHAWNA	167,400	1,941.84
	FOYE, THOMAS & SHAWNA	158,600	1,839.76
	FOYE, THOMAS & SHAWNA	34,300	397.88
	FOYE, THOMAS & SHAWNA	187,000	2,169.20
	FOYE, THOMAS & SHAWNA	132,100	1,532.36
	FOYE, THOMAS & SHAWNA	161,800	1,876.88
	FOYE, THOMAS O & SHAWNA L	300	3.48
	FOYE, THOMAS O. & SHAWNA	173,700	2,014.92
	FRANKEL, ALAN M.	199,700	2,316.52
*	FRASCA, THOMAS & LYNN A.	284,900	3,304.84
*	FRASER, RICHARD L. & HEIDI M.	109,300	1,267.88
	FRENCH, LLOYD E. & JENNIFER L.	151,200	1,753.92
*&	FROST, CHARLENE & JEFFERY	193,200	2,241.12
*	FROST, DARLA J.	91,400	1,060.24
	FURBUSH, ARCHIE & SANDRA	233,100	2,703.96
	FURBUSH, ARCHIE L	184,900	2,144.84
*	FURBUSH, JAMES L.	127,500	1,479.00
	FURBUSH, RANDAL C. & MELODIE A.	46,200	535.92
*	FURROW, HELEN B.	53,600	621.76
	FUSCO, ALPHONSE	123,500	1,432.60
	FUSCO, ALPHONSE	65,500	759.80
	G & A RENTAL PROPERTIES	68,000	788.80
	G & A RENTAL PROPERTIES	62,200	721.52
	G & G PROPERTIES, LLC	336,400	3,902.24
	G & G PROPERTIES, LLC	917,400	10,641.84
*	GABOURY, RICHARD R.	225,600	2,616.96
	GAGNE, MATTHEW	44,700	518.52
*	GAGNE, DOUGLAS & DIANE	131,000	1,519.60
	GAGNE, MICHAEL R.	173,500	2,012.60
	GAGNE, NICHOLAS R	37,400	433.84
	GAGNE, SAM W	140,000	1,624.00
*&	GAGNE, TERRENCE & HATCH-GAGNE, KAREN	282,100	3,272.36
*	GAGNE, THERESA M.	474,900	5,508.84
*	GAGNE, WANDA S	174,600	2,025.36
*	GAGNON, ANDREA	137,100	1,590.36
*	GAGNON, CARROLL & DAIGLE, DIANE	261,800	3,036.88
	GAGNON, JAMES F. & ARMSTRONG, PAULINE G.	155,300	1,801.48
*	GAGNON, JASON D & TRICIA	208,300	2,416.28
	GAGNON, JEFFERY A. & TAMMY L.	52,500	609.00
*	GAGNON, JEFFREY & BARBARA	138,300	1,604.28
	GAGNON, JEFFREY & KRISTIN	217,700	2,525.32
	GAGNON, JEFFREY A.	50,000	580.00
	GAGNON, THOMAS	109,200	1,266.72
	GAGNON, THOMAS	30,600	354.96
	GAGNON, TIMOTHY	113,100	1,311.96
	GAGNON, TIMOTHY J., JR. & DANIELLE J	59,500	690.20
*	GAIGNARD, GLORIA	81,000	939.60

	GREEN, HOWARD DALE II	113,200	1,313.12	
	GREEN, CRAIG L. & DEBORA M.	48,500	562.60	
	GREEN, CRAIG L. & DEBORA M.	33,600	389.76	
	GREEN, CRAIG L. & DEBORA M.	500	5.80	
	GREEN, CRAIG L. & DEBORA M.	53,200	617.12	
	GREEN, CRYSTAL L.	215,100	2,495.16	
	GREEN, HOWARD D II	5,800		71.92
	GREEN, HOWARD D II	6,200		67.28
*	GREENACRE, DAVID E. & KAREN Y	150,700	1,748.12	
	GREENE, DANIEL J.	130,300	1,511.48	
	GREENE, RICHARD & CATHY	189,200	2,194.72	
	GREENLEAF, JASON P & MARY F	285,500	3,311.80	
*	GREGOIRE, JOHN E. & JODY L.	119,500	1,386.20	
*	GREGOIRE, PAUL D. &	119,500	1,363.00	
*	GRENIER, JEFFRY & ALETA	164,400	1,907.04	
	GRIFFIN, DEBORAH	18,500	214.60	
	GRIGNON, CHRISTOPHER R.	186,400	2,162.24	
*	GRIMSHAW, SEAN M.	104,300	1,209.88	
	GROVER, LINDA M & LALIBERTE, DIANE T	85,200	988.32	
*&	GROVES, HENRY	99,400	1,153.04	
	GUARINO, KELLIE A. & MICHAEL T.	177,000	2,053.20	
	GUERETTE, PATRICK J. & KRISTINA M.	181,700	2,107.72	
	GUIMOND, VIC & JULIE A.	197,600	2,292.16	
*	GURA, MARY ELLEN	107,200	1,243.52	
	GURNEY, BENJAMIN S. KATIE E.	199,400	2,313.04	
	GURNEY, CATHERINE	246,700	2,861.72	
	GURNEY, DONALD J. INC.	134,200	1,556.72	
	GURNEY, RONALD	5,900	68.44	
	GUSACK, MARK D. & BONAVY U.	56,200	651.92	
	HABIB, KHALIL	160,300	1,859.48	
*	HACHEY, GERALD & LONA	176,700	2,049.72	
	HACHEY, STACEY	73,100	847.96	
*	HAISCH, RICHARD A. TRUSTEE	359,700	4,172.52	
	HALL, DEAN W. & LINDA J.	193,200	2,241.12	
*	HALL, KENDRA & JOHN	109,800	1,273.68	
*	HALL, LINWOOD & JANE K	188,100	2,181.96	
	HALL, STEWART C & ERIKA J	187,900	2,179.64	
	HALL, TRISH L & GALLANT, MICHAEL A	122,400	1,419.84	
*	HALLEE, THEODORE & COTE-HALLEE, JUNE	289,500	3,358.20	
	HALLEE, TIMOTHY & LAUREN S.	224,700	2,606.52	
	HALLISEY, BRIAN J & MITCHELL-HALLISEY, BEVERLY A	92,600	1,074.16	
*	HAMILTON, REBECCA L.	54,100	627.56	
*	HAMLIN, KATHERINE L. & PHILLIP L.	182,300	2,114.68	
*	HAMLIN, TREVOR E & ERIKA L	108,400	1,257.44	
*	HAMLIN, VIOLET A. & STEPHEN A.	123,400	1,431.44	
	HAMMOND, DAVID	432,800	5,020.48	
*	HAMMOND, DAVID S	384,600	4,461.36	
	HAMMOND, DONALD & DONNA	116,200	1,347.92	
	HAMMOND, GARY L. & MARTHA J.	224,300	2,601.88	
*	HAMMOND, GARY L. & MARTHA J.	342,500	3,973.00	
	HAMMOND, GARY L. & MARTHA J.	104,700	1,214.52	
&	HANDLEY, CRAIG F & MARJORIE	177,800	2,062.48	
	HANDLEY, ERIC A.	142,700	1,655.32	
	HANNA, SUSAN L. & GREGORY C.	142,200	1,649.52	

*	HANNES, MARIA	114,200	1,324.72
	HANNING, RAYMOND G & EILEEN S	115,300	1,337.48
	HANSCOM, DOROTHY	191,500	2,221.40
*&	HANSCOM, DOROTHY	147,200	1,707.52
*	HANSEN, JEFFREY S. & FAITH L.	120,800	1,401.28
*	HANSON, CHRIS & TANIA	97,500	1,131.00
	HANSON, JEFFREY & DONNA L.	224,400	2,603.04
*&	HARDCASTLE, BIRGIT	104,600	1,213.36
	HARDE, DEREK A.	29,600	343.36
	HARDE, GORDON & CLARA	41,900	486.04
*&	HARDE, GORDON & CLARA	159,600	1,851.36
*	HARDING, SHELLIE J. & DOUGLAS A.	100,800	1,169.28
*	HARGROVE, JASON K. & ROBIN R.	200,600	2,326.96
	HARLAN, HARRY M. & MARALEE J.W/L.E; WILLIAMS,SARA	331,700	3,847.72
	HARLAN, MARALEE & HARRY	29,400	341.04
	HARMS, JOHN H.	63,300	734.28
	HARMS, JOHN H.	192,900	2,237.64
	HARMS, JOHN H.	29,100	337.56
	HARRIS, BRUCE A. & LORRAINE V.	735,700	8,534.12
	HARRIS, BRUCE A. & LORRIANE V.	32,800	380.48
	HART, DENISE M & RANDALL H	195,200	2,264.32
	HARTFORD, DARREN & ANGELA	238,400	2,765.44
*	HARTIGAN, MARIE S.	155,000	1,798.00
	HARTLEY, NICHOLAS W.	188,400	2,185.44
	HARTUNG, DALLAS L. & EMILY	39,800	461.68
	HARTUNG, DALLAS L. & EMILY	123,100	1,427.96
	HARTUNG, DALLAS L. & EMILY D.	123,700	1,434.92
	HARVEY, EUGENE V.	186,600	2,164.56
*	HASKELL, CHAD & BECKY	223,100	2,587.96
	HASKELL, JAMES & NANCY	38,300	444.28
*	HASKELL, JAMES D & NANCY E	156,800	1,818.88
	HASKELL, MICHAEL N.	1,800	20.88
*	HASKELL, PATRICIA	119,100	1,381.56
	HASKELL, PATRICIA	34,900	404.84
*	HASKINS, RICHARD & BARBARA	209,800	2,433.68
	HASKINS, RICHARD & BARBARA	29,200	338.72
*	HATCH, MARK P. & DENISE Y.	250,200	2,902.32
	HATT, DAVID F., JR	128,700	1,492.92
	HAWES, JASON W.	141,100	1,636.76
	HAYDEN, MELISSA A. & RYAN A.	218,000	2,528.80
*	HAYWARD, SHELLY L. & CLINTON D.	148,800	1,726.08
*	HEATH, THOMAS & KATHLEEN	180,000	2,088.00
*	HECKMAN, SYLVIA	86,000	997.60
*&	HELM, WILLIAM JR	124,200	1,440.72
*&	HENDERSON, WAYNE P & HAZEL B	156,400	1,814.24
	HENDSBEE, RICHARD	404,100	4,687.56
	HENNING, KAREN & MICHAEL	193,700	2,246.92
*	HENRY, DANIEL & KATHRYN	141,700	1,643.72
	HERITAGE COMMUNITIES, LLC	28,600	331.76
	HERITAGE COMMUNITIES, LLC	28,600	331.76
	HERITAGE COMMUNITIES, LLC	28,600	331.76
	HERITAGE COMMUNITIES, LLC	29,000	336.40
	HERITAGE COMMUNITIES, LLC	29,800	345.68
	HERITAGE COMMUNITIES, LLC	28,700	332.92

	HERITAGE COMMUNITIES, LLC	31,200	361.92
	HERITAGE COMMUNITIES, LLC	29,400	341.04
	HERITAGE COMMUNITIES, LLC	28,700	332.92
	HERITAGE COMMUNITIES, LLC	28,700	332.92
	HERITAGE COMMUNITIES, LLC	64,500	748.20
	HERITAGE COMMUNITIES, LLC	29,400	341.04
*	HERSOM, CHERYL S. & CHARLES M	133,400	1,547.44
	HERSOM, JOHN B. & ROBERTA E.	205,500	2,383.80
*	HEWETT, ERIC J	99,200	1,150.72
*	HEWETT, PATRICIA	78,900	915.24
	HIBBARD, JULIE	35,100	407.16
	HIGGINS CONSTRUCTION, INC.	45,500	527.80
	HIGGINS, JEFFREY A & RAYOLA A	35,500	411.80
	HIGGINS, JEFFREY A & RAYOLA A	32,100	372.36
	HIGGINS, KEVIN L & SMITH, JAMIE	78,400	909.44
*&	HIGGINS, LARRY G. & CHARLOTTE	112,800	1,308.48
*	HIGGINS, TRACEY A. & JAMES M.	157,900	1,831.64
*	HILEMAN, DANIELLE M.	166,400	1,930.24
	HILL, ERIN E. & CAMPBELL, MATTHEW A.	270,800	3,141.28
	HILL, PENNY	129,200	1,498.72
*	HILL, TOMMY E. & LETA J.	157,300	1,824.68
*	HILLMAN, BRUCE J. & JANE G.	214,300	2,485.88
	HILLMAN, FRANK & VALERIE E.	80,900	938.44
*	HITE, GEORGE A. & YVONNE A.	162,500	1,885.00
*	HOEL, THOMAS P. & MARILYN A.	119,200	1,382.72
	HOJOHN, ESTHER E.	101,200	1,173.92
	HOLLAND, HENRY & HUMPHREY, HAROLD, ESTATE OF	270,300	3,135.48
*	HOLT, EARL D. II	149,200	1,730.72
	HOPPER, CHRISTOPHER &	223,500	2,592.60
*	HORTON, GEORGE D. JR	58,000	672.80
	HOVANCE, JAMES A. & TRACY E.	235,300	2,729.48
*	HOWARD, JAMES	193,100	2,239.96
	HOWARD, JAMES & HELEN	23,300	270.28
*	HOWE, STEVEN E. & CRYSTAL L.	81,900	950.04
	HOYLE, SHAWN B & NICOLA B	125,200	1,452.32
	HOYLE, SHAWN B & NICOLA B.	196,100	2,274.76
	HOSS, MICHAEL P. & DAVIS, EMILY M.	169,400	1,965.04
*&	HUARD, JOSEPH	104,800	1,215.68
*	HUBBARD, BARBARA J & MICHAEL A	157,700	1,829.32
	HUGHES, MICHELLE A. & HERBERT B. II	91,100	1,056.76
	HUGHES, TERRENCE G. & CHARLOTTE	129,200	1,498.72
	HUME, DOROTHY C.	179,900	2,086.84
*	HUME, H. ALAN & DOROTHY C.	439,300	5,095.88
*	HUMPHREY, WALLACE JR. & CONSTANCE	130,400	1,512.64
	HUNT, LORI A. & PHILIP J.	60,400	700.64
	HUNTER, MARJORIE	22,900	265.64
	HUNTER, MARJORIE	30,000	348.00
	HUNTER, MARJORIE	8,900	103.24
*	HURTUBISE, JUDI L. & GARY F.	227,700	2,641.32
*	HUTCHINSON, JANICE MITTON	104,300	1,209.88
	IENG, CHHAY K. & YOEUN P.	38,600	447.76
	ILS PROPERTIES, LLC	550,700	6,388.12
&	INDRIERI, JOHN S. & PATRICIA	208,900	2,423.24
	IRELAND PEAT	11,000	127.60

	IRELAND PEAT	51,300	595.08
*	IRELAND, JEFFREY A	64,500	748.20
*	IRELAND, WAYNE & SUSAN	175,400	2,034.64
	IRIS LANE, LLC	149,800	1,737.68
	IRIS LANE, LLC	136,200	1,579.92
	IRIS LANE, LLC	13,000	150.80
	IRIS LANE, LLC	168,100	1,949.96
	IRIS LANE, LLC	47,000	545.20
	IRIS LANE, LLC	25,300	293.48
*	ISBISTER, FREDERICK	347,000	4,025.20
	ISBISTER, FREDERICK	245,500	2,847.80
	ISBISTER, FREDERICK E.	87,700	1,017.32
	ISBISTER, FREDERICK E.	177,200	2,055.52
	ISBISTER, FREDERICK E.	28,100	325.96
*&	ISGRO, JAMES C. & SUSAN C.	168,400	1,953.44
*	ISHAM, PAMELA A.	141,200	1,637.92
	ISLEY, JESSICA M.	113,800	1,320.08
	ISLEY, JESSICA M	34,900	404.84
	JACKSON, LEVI	184,900	2,144.84
	JACKSON, LEVI G & INGRID A	182,900	2,121.64
*	JACKSON, ROBIN J.	107,000	1,241.20
	JACKSON, SHARON	34,900	404.84
	JACOBS, ZACHARY L	138,700	1,608.92
*	JACQUES, DAVID & PATRICIA	146,500	1,699.40
	JACQUES, FLORIAN, NANCY,JEANNE, ET ALS	24,600	285.36
*	JACQUES, MARK G.	127,800	1,482.48
*	JACQUES, PATRICK & LISA	76,700	889.72
	JACQUES, PATRICK J. & LISA A.	187,900	2,179.64
	JACQUES, RICHARD J. & PATRICIA M.	65,500	759.80
	JACQUES, RYAN	50,900	590.44
*	JACQUES, STEWART & ELAINE	170,200	1,974.32
*	JANDREAU, BENJAMIN	132,400	1,535.84
*	JANDREAU, MICHAEL J. & LYNN	145,700	1,690.12
*	JANDREAU, RICHARD	144,200	1,672.72
	JEAN, ELIZABETH J. & RAYMOND G.	186,300	2,161.08
	JEANS, DAVID C. JR	17,800	206.48
	JENNINGS, ELIZABETH	159,500	1,850.20
	JIM PEPIN HOMES, LLC	26,900	312.04
	JIM PEPIN HOMES, LLC	52,320	606.91
	JIM PEPIN HOMES, LLC	26,300	305.08
	JIM PEPIN HOMES, LLC	26,300	305.08
	JIM PEPIN HOMES, LLC	26,300	305.08
	JIM PEPIN HOMES, LLC	26,300	305.08
	JIM PEPIN HOMES, LLC	65,500	759.80
	JIM PEPIN HOMES, LLC	56,200	651.92
	JIM PEPIN HOMES, LLC	50,800	589.28
	JIM PEPIN HOMES, LLC	26,900	312.04
	JIM PEPIN HOMES, LLC	27,000	313.20
	JIM PEPIN HOMES, LLC	26,300	305.08
	JIM PEPIN HOMES, LLC	26,300	305.08
	JIM PEPIN HOMES, LLC	26,300	305.08
	JIM PEPIN HOMES, LLC	27,000	313.20
	JIM PEPIN HOMES, LLC	100,400	1,164.64
*	JOFFE, NANCY	110,300	1,279.48
	JOHNSON, ARTHUR & RUBY	54,500	632.20

*&	JOHNSON, ARTHUR & RUBY	72,200	837.52
*	JOHNSON, CLIFTON V & ALICE M	82,400	955.84
	JOHNSON, JAMES F.	153,300	1,778.28
*&	JOHNSON, MICHAEL W & WANDA J	139,400	1,617.04
*&	JOHNSON, PETER M. & JUDITH M.	126,200	1,463.92
	JOHNSON, RUSSELL A JR	59,300	687.88
	JOHNSON, RUSSELL II	29,800	345.68
*	JOHNSON, TENEALE & DAVID	90,700	1,052.12
	JOHNSTON, ALEXANDER KENNETH	141,100	1,636.76
	JOHNSTON, EMILY M.	139,900	1,622.84
*	JOLER, SHAWN M.	108,800	1,262.08
*	JONES, ALAN S. & DAWN S.	258,700	3,000.92
	JORDAN, STEPHEN R & KRISTIN M	178,900	2,075.24
*	JOYEUX, JANET & DORIAN, PATRICK M	297,400	3,449.84
	JP MORGAN CHASE BANK	186,200	2,159.92
	JUDKINS, SHARON	116,000	1,345.60
	JUDKINS, SHARON B	258,100	2,993.96
*	KADNAR, SCOTT J & JENNIFER B	194,300	2,253.88
	KANARIS, LISA MARIE	103,100	1,195.96
	KANE, DANIELLE & JOSEPH J	162,400	1,883.84
	KARSTENS, BRIANNE L & JOSHUA S	223,000	2,586.80
	KARTER, BRENDA R.	337,900	3,919.64
	KAUPPINEN, JON & NICOLE	141,000	1,635.60
	KEENE, HAROLD HEIRS	27,400	317.84
	KELLER L.A. & SON INC.	410,700	4,764.12
	KELLER, LINWOOD	113,200	1,313.12
	KELLER, LINWOOD	34,300	397.88
*	KELLER, LINWOOD	150,700	1,748.12
	KELLER, LINWOOD	34,400	399.04
	KELLER, LINWOOD	144,800	1,679.68
	KELLEY, JULIE & ROY	15,600	180.96
	KELLEY, JULIE & ROY	400	4.64
	KELLEY, JULIE & ROY	69,200	802.72
*	KELLEY, KRISTOPHER	83,100	963.96
*	KELLEY, RANDY	35,100	407.16
	KENNEBEC LAND TRUST	100	1.16
	KENNEBEC LAND TRUST	3,000	34.80
*	KENYON, THOMAS	158,800	1,842.08
	KERR, DAVID E. & SEARS, TORREY	63,000	730.80
	KIBBIN, DANIEL	35,500	411.80
	KICK, PAMELA	235,400	2,730.64
*	KIERNAN, KATHLEEN L.	156,200	1,811.92
	KILGORE, DAWN E	11,600	134.56
*	KILLAM, MELINDA S	27,900	323.64
	KIM, SUNGYUL & BOCKSOON	360,000	4,176.00
	KINCAID, JOHN T. & HELEN A.	16,600	192.56
	KINCAID, JOHN T. & HELEN A.	4,400	51.04
*	KING, BRENDA	101,600	1,178.56
*&	KING, EDRIS M.	97,200	1,127.52
*	KING, JERE T. & CHARLENE M.	52,000	603.20
*	KINGSBURY, BRIAN	135,400	1,570.64
*	KINGSBURY, LINDA	135,600	1,572.96
	KINGSBURY, LINDA J	132,450	1,536.42
*	KINNEY, DUNCAN & SANDY	168,700	1,956.92

	KINNEY, DUNCAN & SANDY	2,000	23.20
	KINNEY, DUNCAN & SANDY	5,900	68.44
	KINNEY, DUNCAN & SANDY	2,200	25.52
	KINNEY, DUNCAN & SANDY	2,000	23.20
	KINNIE, MATTHEW R.	140,900	1,634.44
	KIRK, JONATHAN J. & JANETTE L.	219,700	2,548.52
*	KIRK, WANDA J	116,200	1,347.92
	KITTREDGE, DAVID & ELAINE	155,500	1,803.80
*	KLINGE, MICHAEL & DEBRA J.	119,100	1,381.56
	KNAUER, EDWARD B	179,500	2,082.20
*	KNIGHT, GARY A. & JANE E.	135,000	1,566.00
	KNIGHT, GEORGE & DOLORES, LIFE ESTATE	46,600	540.56
*&	KNIGHT, GEORGE & DOLORES, LIFE ESTATE	114,100	1,323.56
*	KNIGHT, RALPH E. III & PAULA J	158,900	1,843.24
	KNIPPING, RICHARD W.	222,400	2,579.84
*	KNOWLTON, JAMES L. & JUDY M.	110,000	1,276.00
	KNOX, CRAIG K & TRACY L	243,700	2,826.92
*&	KNOX, KIRBY &	125,800	1,459.28
*	KNOX, STEPHEN R. & JODY L.	112,200	1,301.52
*	KOHL, GEORGE K. & JULIE A.	219,500	2,546.20
*	KOONS, JOHN D.	299,200	3,470.72
	KOONS, JOHN D.	49,100	569.56
	KOONS, JOHN D.	222,600	2,582.16
	KOONS, JOHN D. & KOONS, PETER O. &	61,500	713.40
	KOONS, PETER O. & JEAN E.	234,200	2,716.72
*	KOONS, PETER O. & JEAN E.	318,400	3,693.44
	KORBET, MATTHEW A. & PATRICIA L.	180,700	2,096.12
*&	KORBET, STEPHEN & BARBARA	217,800	2,526.48
	KORBET, STEPHEN & BARBARA	38,200	443.12
*	KORSKE, LAWRENCE M & CHRISTINE A	210,300	2,439.48
	KOSIS, BENNY M & MARILYN A,TRUSTEE	56,600	656.56
	KOSIS, BENNY M & MARILYN A,TRUSTEE	77,100	894.36
	KRAMER, CLIFTON	2,800	32.48
	KRAMER, CLIFTON & JULIE	2,200	25.52
	KRAMER, CLIFTON & JULIE	122,100	1,416.36
	KRAMER, CLIFTON R	8,000	92.80
*	KRAMER, CLIFTON R & JULIE A	209,700	2,432.52
	KRAMER, CLIFTON R.	3,600	41.76
	KRAMER, CLIFTON R.	5,700	66.12
	KRAMER, ERIC F	2,700	31.32
	KRAMER, ERIC F	9,200	106.72
	KRAMER, ERIC F	68,500	794.60
	KRAMER, ERIC F &	114,300	1,325.88
	KRAMER, ERIC F & CLIFTON R	103,500	1,200.60
*	KRAMER, ERIC F & KELLY S	233,100	2,703.96
	KRAMER, FRANKLIN	79,000	916.40
*	KRAMER, FRANKLIN	258,400	2,997.44
	KRAMER, FRANKLIN & SIMONE	154,700	1,794.52
*	KRAMER, KENNETH L & MAUREEN C	157,800	1,830.48
	KRAMER, SIMONE	80,000	928.00
	KROUS,STUART W	117,200	1,359.52
	KRUK, LOUISE	21,100	244.76
	KRUSE, STEPHAN L. & JACQUELYN	30,600	354.96
	KRUSE, STEPHAN L. & JACQUELYN	31,200	361.92

	KRUSE, STEPHAN L. & JACQUELYN	30,000	348.00	
	KRUSE, STEPHAN L. & JACQUELYN	30,000	348.00	
	KRUSE, STEPHAN L. & JACQUELYN	30,200	350.32	
	KRUSE, STEPHAN L. & JACQUELYN	30,400	352.64	
	KRUSE, STEPHAN L. & JACQUELYN	30,200	350.32	
	KRUSE, STEPHAN L. & JACQUELYN	31,200	361.92	
	KRUSE, STEPHAN L. & JACQUELYN	30,400	352.64	
	KRUSE, STEPHAN L. & JACQUELYN	62,000	719.20	
	KRUSE, STEPHAN L. & JACQUELYN	30,200	350.32	
	KRUSE, STEPHAN L. & JACQUELYN	31,200	361.92	
	KRUSE, STEPHAN L. & JACQUELYN	30,000	348.00	
	KRUSE, STEPHAN L. & JACQUELYN	30,000	348.00	
	KRUSE, STEPHAN L. & JACQUELYN	30,400	352.64	
*	KUCHARSKI, PIOTR & LOBASTOVA, YELENA	240,100	2,785.16	
	L & N LAND INVESTMENT, LLC	26,700	309.72	
	LACHANCE, CODY M	2,000	23.20	
	LACHANCE, MANON	225,500	2,615.80	
*	LACHANCE, MICHAEL & MANON	192,000	2,227.20	
	LADEW, LINDA	800	9.28	
	LADEW-DUNCAN, JENNIE	33,900	393.24	
*	LAFLAMME, WILLIAM N. & TERRY	153,500	1,780.60	
	LAGACE, DONALD O. JR & MELISSA A	149,700	1,736.52	
	LAGACE, DONALD O. JR.	28,200	327.12	
	LAGACE, DONALD O. JR.	26,600	308.56	
*	LAGACE, DONALD O. JR.	233,100	2,703.96	
	LAGACE, DONALD O. JR. & MELISSA A.	144,200	1,672.72	
*	LAGASSE, HELEN	87,200	1,011.52	
	LAGASSEY, CAROL L	134,700	1,562.52	
*	LAGASSEY, PATRICK J	162,000	1,879.20	
*	LAHAYE, A. PETER & CHRISTINA M.	141,500	1,641.40	
	LAJOIE, BRIAN D.	130,000	1,508.00	
	LAJOIE, JOHN & DEBRA	68,100	789.96	
	LAJOIE, JOSEPH M.	140,300	1,627.48	
	LAKE RIDGE ASSOCIATION	41,400	480.24	
*	LAKE, AMBER & NICHOLAS	133,400	1,547.44	
	LALIBERTE, ALFRED J & LORANA	184,300	2,137.88	
	LALIBERTE, ALFRED J & LORANA	25,200	292.32	
	LALIBERTE, DIANE T. & LIONEL J.	60,500	701.80	
	LALIBERTE, LIONEL J. & DIANE T.	300	3.48	
*	LALIBERTE, NOEL R & CONNIE L	533,400	6,187.44	
*	LAMBERT, BRIAN C & KIMBERLY A	217,700	2,525.32	
*	LAMBERT, JOHN & DEANE, LISA A.	236,900	2,748.04	
*	LANDRY, CHRISTOPHER & HEIDI	103,800	1,204.08	
	LANE, LINDA F.	400	4.64	
	LANE, LINDA F.	61,900	718.04	
*	LANE, RALPH C. SR	218,900	2,539.24	
*	LANE, RALPH C. SR. &	218,900	2,539.24	
	LANE, RANDY & SUE	80,100	929.16	
	LANE, RANDY & SUSAN	216,600	2,512.56	
	LANE, RANDY & SUSAN	50,000		580.00
	LANE, RANDY LEE	176,000	2,041.60	
	LANE, ROBERT & JUNE A.	208,600	2,419.76	
*	LANEY, NANCY D.	110,700	1,284.12	
	LANGUET, AIMEE E	187,600	2,176.16	

	LANGUET, JAY	32,900	381.64	
	LANDY, REYNERIC S.	223,800	2,596.08	
	LANZILLO, JOSEPH H	40,400	468.64	
	LAPAN, JOSHUA W. & KAREN E.	119,400	1,385.04	
*	LAPOINTE, MICHAEL & ARNETTE	86,500	1,003.40	
*	LAPORTE, EVERETT F. & JACQUELINE T.	174,700	2,026.52	
	LAROCHELLE, RANDALL	201,300	2,335.08	
*	LARSEN, MARK A. & LEE ANNE	180,900	2,098.44	
*	LASTELLA, ANTHONY B.	39,000	452.40	
	LASTELLA, CARMINE	13,900	161.24	
	LASTELLA, CARMINE	19,400	225.04	
	LASTELLA, CARMINE A.	54,100	627.56	
	LASTELLA, CARMINE A.	53,400	619.44	
*	LASTELLA, CARMINE A. & CHARLENE J	146,300	1,697.08	
*	LATENDRESSE, LAURIE J. & DENNIS	136,200	1,579.92	
*	LATHE, VALERIE M	107,700	1,249.32	
*	LATHROP, WILLIAM C. & MAUREEN S.	205,200	2,380.32	
*	LATNO, RICHARD JR. & ANGELA M.	136,700	1,585.72	
*	LAVALLEE, ANGIE L & DOOLEY, PATRICK S	221,900	2,574.04	
*	LAVALLEE, TAMRAN & ERIC	187,700	2,177.32	
&	LAVERDIERE, RAYMOND R. & DORIS B.	117,300	1,360.68	
	LAVOIE, BONNIE	13,100	151.96	
	LAW, MARK ALAN & MONTGOMERY, ROXANN	138,100	1,601.96	
*	LAWRENCE, CLAUSTIN & KATHERINE	169,500	1,966.20	
	LAWRENCE, MARVIN K. & ANN B.	303,500	3,520.60	
*	LEBLANC, ALAIN & CARRIE	153,600	1,781.76	
*	LECLAIR, RICHARD C. & CLAIRE A.	83,600	969.76	
	LECLAIR, SCOTT S. & TALIA L.	179,100	2,077.56	
*&	LEE, EDWIN K. & LISA	187,700	2,177.32	
	LEE, ROBERT & FUSCO, MILDRED	30,000	348.00	
	LEFEBVRE, CRAIG R. & TAMMY L.	318,700	3,696.92	
*&	LEIGHTON, JEANNETTE & DAVID	226,700	2,629.72	
	LELAND, JASHAAB J	225,300	2,613.48	
*	LEMELIN, DEBORAH	111,500	1,293.40	
	LEMELIN, DEBORAH	21,200	245.92	
*	LEMIEUX, DONALD R & CLARK, SUSAN	127,400	1,477.84	
	LEMOINE, CHARLES T. & SANDRA C.	200,200	2,322.32	
*	LENTINE, MARK A & MICHELLE M	254,700	2,954.52	
	LESSARD, GASTON & DIANE E.	126,200	1,463.92	
*	LESSARD, GASTON R & DIANE E	119,800	1,389.68	
	LESSARD, GASTON R. & DIANE E.	84,800	983.68	
	LETOURNEAU, A. LORRAINE	2,200	25.52	
	LETOURNEAU, A. LORRAINE	44,700	518.52	
	LETTRE, JON	3,800	44.08	
	LETTRE, ROBERT F	1,400	16.24	
	LETTRE, ROBERT F.	15,100	175.16	
	LETTRE, ROBERT F. SR. & AUDREY L.	4,900	56.84	
	LEVASSEUR, AMY & MICHAEL	186,500	2,163.40	
*	LEVASSEUR, LORRAINE & MICHAEL A II	81,800	948.88	
	LEVASSEUR, MICHAEL & LORRAINE	1,400	16.24	
	LEVASSEUR, MICHAEL A. II & AMY J.	50,100	581.16	
*	LEVASSEUR, ROCH TRUST	45,800	531.28	
	LEVENSELLER, NICHOLAS D. & MICHAEL J	135,400	1,570.64	
	LEVESQUE, GABRIEL L. & MALLORY A.	156,400	1,814.24	

*	LEVESQUE, GILBERT P., II	153,600	1,781.76	
*	LEVESQUE, MATTHEW P	151,000	1,751.60	
	LEVESQUE, RICHARD & GARY	7,200	83.52	
	LEVIN, NORMAN	25,600	296.96	
*	LEVY, GERALD R. & BARBARA L.	289,100	3,353.56	
	LEWIS, CHARLES S. III	145,100	1,683.16	
	LEWIS, ROBERT E. & CHERI	181,900	2,110.04	
	LEWIS, WILLIAM E.	143,500	1,664.60	
*	LIBBY, CHRISTOPHER A & SHEILA M	153,400	1,779.44	
	LIBBY, DAVID O. & SUSAN E.	215,400	2,498.64	
*	LIBBY, HEATHER & BRETT	244,700	2,838.52	
	LIBBY, SCOTT P.	138,100	1,601.96	
*	LIBBY, TINA	12,100	140.36	
*	L'ITALIEN, MATTHEW & RANAE	192,700	2,235.32	
	LITTLEFIELD, DWIGHT & KRISTIE	193,800	2,248.08	
	LIZOTTE REALTY, LLC	131,600	1,526.56	
	LIZOTTE, PATRICK	107,600	1,248.16	
	LIZOTTE, PAUL J & MARY S	19,700	228.52	
	LIZOTTE, PAUL J & MARY S	311,900	3,618.04	
	LIZOTTE, PETER & PATRICK	5,000		58.00
	LIZOTTE, PETER C	101,400	1,176.24	
	LIZZOTTE, BENJAMIN J.	28,800	334.08	
*	LIZZOTTE, GEORGE R & LEEANN	121,900	1,414.04	
	LLOYD, ERIC & SHANNON	141,500	1,641.40	
*	LOCKE, JACQUELYN E. & CRAIG W.	95,600	1,108.96	
	LOFTUS, ELIZABETH	67,900	787.64	
	LOGAN, DAN	11,900	138.04	
	LOGAN, DANNY	3,700	42.92	
	LOGAN, DANNY	9,900	114.84	
	LOGAN, DANNY & MELISSA	100,100	1,161.16	
	LOGAN, DANNY & MELISSA	43,100	499.96	
	LOGAN, MELISSA	15,900	184.44	
	LOGAN, MELISSA	14,300	165.88	
	LOG-LAND CORP	3,500	40.60	
	LOG-LAND CORP	9,600	111.36	
	LOG-LAND CORP.	7,200	83.52	
*	LONG, KELLY J.	62,300	722.68	
	LOPEZ, ROY & SHARON E.	224,600	2,605.36	
	LORD, RICHARD E.	112,000	1,299.20	
	LORD, RICHARD E.	30,500	353.80	
	LOURENS, RAINA & JON	210,300	2,439.48	
	LOVEITT, GALE	28,000	324.80	
	LOVEITT, GALE	29,900	346.84	
	LOVEITT, GALE	28,200	327.12	
	LOVEITT, GALE	29,900	346.84	
	LOVEITT, GALE G & EUGENE C	54,000	626.40	
	LOVEITT, GALE G & EUGENE C	28,000	324.80	
*&	LOZINSKI, JOHN J. & DAWN L.	245,500	2,847.80	
	LUCARELLI, JOHN & JUDITH	167,700	1,945.32	
*	LUCE, BRIAN & DEBORAH	190,400	2,208.64	
*	LUCE, DENNIS & SYLVIA	157,700	1,829.32	
*	LUCE, FLOYD & LULU	149,500	1,734.20	
	LUCE, FLOYD & LULU	36,600	424.56	
	LUCE, FLOYD & LULU	31,800	368.88	

	LUND, SHAWNA	14,800	171.68	
	LUNDQUIST, ROBERT E & PAMELA L	182,400	2,115.84	
	LUNDQUIST, ROBERT E. & PAMELA L.	305,100	3,539.16	
	LYFORD, JASON D.	237,600	2,756.16	
	LYON, DAVID	42,900	497.64	
*	LYON, DAVID L. & SYLVIA C.	195,100	2,263.16	
	LYON, SCOTT	63,500	736.60	
*	LYONS, CHRISTOPHER, H.	144,500	1,676.20	
	LYTX, INC	3,800		44.08
*	MACDONALD, DAVID C& MURRAY, LISA M	169,100	1,961.56	
	MACKENZIE CONSTRUCTION	3,000		34.80
*	MACKENZIE, GERALD R & LEANNE	307,200	3,563.52	
	MACKENZIE, GERALD R SR	10,800	125.28	
	MACKENZIE, GERALD R SR	23,900	277.24	
	MACKENZIE, GERALD R SR	41,600	482.56	
*	MACMILLAN, RAY L. & KAREN	115,100	1,335.16	
	MADDEN, RICHARD M.	25,000	290.00	
*	MADORE, CYNTHIA A.	167,900	1,947.64	
*	MADSEN, ARTHUR C.	142,600	1,654.16	
*	MAHEU, EDWIN & LIA R.	135,900	1,576.44	
	MAINE RSA #1, INC.	19,500		226.20
*	MALLOY, CARYL A.	237,700	2,757.32	
*	MALO, GERARD	191,900	2,226.04	
	MANLEY, GEORGE JR. & GERALD ALLEN	400	4.64	
	MANLEY, GEORGE JR. & GERALD ALLEN	3,600	41.76	
*	MANLEY, GEORGE JR. & MARY L.	127,300	1,476.68	
*	MANLEY, GERALD A. & GAIL Y.	122,100	1,416.36	
	MANLEY, MARY & TRAVIS	1,000		11.60
	MANLEY, TRAVIS A & MARY E	37,700	437.32	
*	MANLEY, TRAVIS A & MARY E	203,800	2,364.08	
*	MANSFIELD, FABIAN R.	160,500	1,861.80	
*	MANSIR, JAMES S & BARBARA E	129,100	1,497.56	
	MANTER CONSTRUCTION OF MAINE, INC.	8,000		92.80
	MANTER HAVEN TRUST	137,800	1,598.48	
	MANTER, BARRY K & JEANIE K	173,500	2,012.60	
	MANTER, DALE & MARGARET	194,500	2,256.20	
	MANTER, DONALD I & THELMA A, TRUSTEES	652,400	7,567.84	
	MANTER, DOUGLAS G & JENNIFER M TRUSTEES	227,800	2,642.48	
*	MANTER, EDWARD D. & ANN M.	410,900	4,766.44	
*	MANTER, EDWARD W. & JENNIFER L.	348,400	4,041.44	
	MANTER, WARREN & IVA	71,300	827.08	
	MANTER, WARREN & IVA	342,700	3,975.32	
	MANTER, WENDY J	46,000	533.60	
*	MARAGGIO, THOMAS & ROBIN L.	192,500	2,233.00	
*	MARASCIO, JAMES B & CAROL L.	394,600	4,577.36	
	MARCOUX, LIONEL	2,800		32.48
*	MARCOUX, LIONEL JAMES	106,000	1,229.60	
	MARCOUX, LIONEL JAMES	6,600	76.56	
	MARCOUX, LIONEL JAMES	86,400	1,002.24	
*	MARDEN, HAROLD E. & MARY A.	151,900	1,762.04	
*	MARDEN, ROBERT	202,200	2,345.52	
*	MARE, AMOS	84,700	982.52	
	MARGOLIUS, KEIRA & PIPER, VANESSA & MATTHEW	58,800	682.08	
	MARINO, VINCENT & DEBRA	28,000	324.80	

*	MARKOWITZ, LARRY M. & KAREN M.	155,500	1,803.80
	MARKOWSKI, MELISSA	150,300	1,743.48
*	MARLEY, JANE E.	70,400	816.64
	MARLOWE, TODD	159,400	1,849.04
*	MARQUIS, LYNN C & LUCY	209,800	2,433.68
	MARQUIS, MATTHEW H. & DANIELLE K.	545,500	6,327.80
*	MARSHALL, GILBERT JR & VIOLA	127,500	1,479.00
	MARSHALL, GILBERT JR & VIOLA	82,000	951.20
*	MARSH-SACHS, WILLIAM O. & RACHEL R.	209,700	2,432.52
*&	MARTEL, DONALD & MARIELAINA	61,000	707.60
	MARTIN, JAMES W. & LINDA L.M.	153,900	1,785.24
*	MARTIN, JOHN S & MURIELLE T	46,100	534.76
	MARTIN, JOHN S & MURIELLE T	43,700	506.92
*	MARTIN, LISA DAWN	265,500	3,079.80
	MARTIN, MARC & CHERYL A.	199,300	2,311.88
&	MARTIN, PETER & LYNDA	140,800	1,633.28
	MASLOSKI, WILLIAM M.	201,500	2,337.40
*	MATHEWS, FRANK	174,200	2,020.72
	MATHEWS, FRANK D.	45,900	532.44
	MATHEWS, FRANK D.	206,000	2,389.60
	MATHIEU, JAMES S. & ANDREA B.	151,700	1,759.72
	MATHIEU, JOHN L & SONIA M.	82,700	959.32
*	MATHIEU, SONIA & JOHN	241,400	2,800.24
	MAYO, TIMOTHY J & KAREN F	198,400	2,301.44
*	MCAVOY, JOHN & KIMBERLY	364,700	4,230.52
	MCAVOY, KIMBERLY KRAMER	12,200	141.52
	MCAVOY, KIMBERLY KRAMER	19,700	228.52
	MCAVOY, KIMBERLY KRAMER	50,400	584.64
	MCAVOY, KIMBERLY KRAMER	27,400	317.84
	MCAVOY, THOMAS & MAUREEN	17,400	201.84
	MCBRIERTY, MICHAEL C. & ANN E.	619,100	7,181.56
	McCAFFERTY, DAVID B. & MARIE D.	255,600	2,964.96
*	MCCANN, STEPHEN M. & GLORIA L.	188,500	2,186.60
*&	MCCARTHY, ALFRED & MARGARET	115,500	1,339.80
*	MCCARTHY, JENNIE	177,400	2,057.84
	MCCASLIN, MARTIN D & FILDER, LAURA	140,400	1,628.64
*	MCCORMICK, ANDREW B. & ERIN E.	87,300	1,012.68
	MCCURDY, DONNA L & STACY J	165,600	1,920.96
	MCDANIEL, BEVERLY A.	25,200	292.32
	MCDANIEL, JAMES H.	1,800	20.88
*&	MCDONALD, MONA J & DELBERT I	96,600	1,120.56
*	MCDUGALL, KEVIN	178,500	2,070.60
*	MCFADDEN, SCOTT & ZENA	181,900	2,110.04
*	MCFADDEN, STEVEN & KELLY	610,100	7,077.16
*	MCFADDEN, THEODORE T & MARLENE	86,300	1,001.08
	MCFADDEN, THEODORE T.	28,000	324.80
*	MCFADDEN, VANESSA J & KEVIN	51,200	593.92
	MCFADDEN, WESLEY	65,000	754.00
	MCFADDEN, WILLIAM & ROSANNE M.	60,800	705.28
	MCFADDEN, WILLIAM J. III & APRIL M.	206,400	2,394.24
	MCFADDEN, WILLIAM JR & ROSANNE M	34,100	395.56
*	MCFADDEN, WILLIAM JR & ROSANNE M.	116,400	1,350.24
*	MCGLAUFLIN, KEITH A & SELINA L	171,200	1,985.92
	MCGLAUFLIN, KEITH A & SELINA L	4,300	49.88

	MCGOWAN, DAVID J.	518,700	6,016.92
	MCGOWAN, DAVID J.	97,500	1,131.00
	MCGOWAN, DAVID J.	189,100	2,193.56
	MCGOWAN, DAVID J.	437,100	5,070.36
	MCGOWAN, DAVID J.	58,600	679.76
	MCGOWAN, DAVID J.	148,700	1,724.92
*	MCGOWAN, DAVID W & SHELLEY M	154,600	1,793.36
	MCGUIRE, J. POWERS & ELLEN	94,300	1,093.88
	MCHALE, BRIDGETT	184,100	2,135.56
	MCINTOSH, APRIL A. & BERNARD D.	180,100	2,089.16
	MCKENNA, DANIEL & CATHY	26,800	
	MCKENNA, DANIEL R. & CATHY L.	739,100	8,573.56
	MCKENNA, JAMES A. & ORBETON, JANE	91,200	1,057.92
	MCKENNA, LAWRENCE G. & PATRICIA	112,000	1,299.20
*	MCKENNA, MIRIAH L.	101,900	1,182.04
*	MCKENNEY, CHERYL A.	107,400	1,245.84
*	MCKENNEY, DIANE	80,400	932.64
	MCKINNON, BRIAN	38,700	448.92
	MCKINNON, BRIAN A.	193,000	2,238.80
*&	MCLAUGHLIN, DON & MARION W.	187,700	2,177.32
	MCLELLAN, CLIFTON	146,700	1,701.72
	MCLELLAN, CLIFTON	38,000	440.80
*	MCLELLAN, DENNIS & JUDITH	159,800	1,853.68
	MCLELLAN, FRANK & TINA	161,400	1,872.24
*	MCLELLAN, ROBERT & MELISSA	259,400	3,009.04
	MCLELLAN, ROBERT W	28,900	335.24
*	MCLELLAN, WOODROW & CHANDRA	162,000	1,879.20
	MCMAHAN, J. ANDREW & IRENE S.	334,200	3,876.72
*&	MCMAHON, RENEE & MICHAEL	100,300	1,163.48
	MCMAHON, RICHARD & KIM	91,800	1,064.88
*	MCMAHON, RICHARD J. & KIM R.	185,600	2,152.96
*	MC MULLEN, ANDREW L. & HANNAH M.	183,200	2,125.12
*&	MCNAUGHTON, PAUL & CARLENE	233,500	2,708.60
	MCNAUGHTON, PAUL H. & CARLENE	55,000	638.00
	MCNAUGHTON, PAUL H. & WESLEY	123,500	1,432.60
	MCNAUGHTON, PAUL H. & WESLEY R.	48,900	567.24
*	MCNAUGHTON, TODD & TAMMY	93,600	1,085.76
	MCNAUGHTON, WESLEY R. & PAUL H.	145,700	1,690.12
*	MCQUILLAN, HEIDI	54,100	627.56
*	MCQUILLAN, KIRSTIN & TYLER J.	186,300	2,161.08
	MCQUILLAN, KIRSTIN L. & TYLER J.	197,800	2,294.48
*	MCQUILLAN, NATASHA	126,200	1,463.92
	MCQUILLAN, ROBERT A. JR	38,500	446.60
	MCQUILLAN, ROBERT A. JR, MCQUILLAN, RORY	49,500	574.20
*&	MCQUILLAN, ROBERT SR. LIFE ESTATE	80,100	929.16
*	MCQUILLAN, RORY & JUDITH	247,900	2,875.64
	MEADER, JOSHUA W.	120,900	1,402.44
	MEADER, JOSHUA W.	30,000	348.00
	MECAP, LLC	249,300	2,891.88
	MEGGISON-KEIMEL, ALISA P	163,300	1,894.28
*	MELANSON, JUDITH A. & RAND, KELLY	64,900	752.84
	MELLOWS, SHERYL	13,000	150.80
	MERCER, KENDRA	28,400	329.44
*	MERCER, TIMOTHY & CAROL	164,100	1,903.56

*	MERCIER, GREG A & CHERYL A	442,600	5,134.16
	MERCIER, SHARON L & GLENN L	107,500	1,247.00
	MERCIER, SHARON L. & GLENN L	113,600	1,317.76
	MERCKENS, LAWRENCE E. & HILDA S.	34,900	404.84
	MERK, DAVID J. & NANCY	328,700	3,812.92
	MERK, DAVID J. & NANCY G.	125,400	1,454.64
	MERRIAM, BENJAMIN C. & BRITNEY	101,300	1,175.08
	MERRITT, FLOR & LANCE	141,400	1,640.24
	MERROW, CHRISTOPHER J.	60,900	706.44
*	MERROW, JENNIFER J & LAWRENCE M, JR	71,900	834.04
	MERROW, THOMAS	31,000	359.60
*	MICHAUD, DEBRA D &	235,200	2,728.32
	MICHAUD, LYNETTE T. & MICHAEL D.	114,800	1,331.68
	MICHAUD, PATRICK D. & LEZLEE E.	2,000	23.20
*	MICHAUD, VICKIE R.	52,900	613.64
	MIHM, CHANTAL N & CHARLES M	263,800	3,060.08
	MIKA, ELISE	32,100	372.36
	MILLER, WENDY & MILLER-SOROS, JULIE	293,600	3,405.76
*	MILLIARD, PATRICK S. & SHERYL A.	347,500	4,031.00
	MILLIGAN, DANIEL	106,500	1,235.40
	MILLIGAN, JAMES & AGNES	698,000	8,096.80
	MILLIGAN, ROBERT	61,600	714.56
	MILLIS, KENDRA H.	419,200	4,862.72
*	MILLS, BRIAN P	227,700	2,641.32
*	MILLS, JARED & VIVIENE M.	152,900	1,773.64
*	MILLS, JEFFREY J & KAREN G	103,500	1,200.60
*	MILLS, SUZANNE A.	134,000	1,554.40
	MILNE, JONATHAN D & HANAUER-MILNE, JULIA	178,300	2,068.28
*	MINER, MARIE L. & THEODORE A.	182,800	2,120.48
	MINOTY, ANN M. & RICHARD C. JR.	125,500	1,455.80
*	MITCHELL, C. WAYNE & BONNIE K	152,500	1,769.00
*	MITCHELL, CHRISTOPHER G	196,700	2,281.72
*	MITCHELL, SUSAN B. & ASSELIN, ROBERT P	186,600	2,164.56
	MITTON, SUSAN & FONTAINE, MARC R.	190,400	2,208.64
*	MITTON, WAYNE M.	89,400	1,037.04
	MITTON, WAYNE M. & HUTCHINSON, JANICE	35,700	414.12
	MOLAND, JUDITH H TRUST	162,300	1,882.68
	MONROE, DOROTHY &	147,200	1,707.52
	MOODY, CATHY JEAN	198,400	2,301.44
*&	MOODY, DENNIS	103,500	1,200.60
*	MOODY, MARCIA	0	0.00
	MOODY, ROBERT M & ANGELA M	235,700	2,734.12
	MOODY, ROGER E. JR.	87,700	1,017.32
*&	MOODY, STEPHEN & SHEPARD, CYNTHIA	167,600	1,944.16
*	MOORE, ERIC S. & CONSTANCE L.	117,300	1,360.68
*	MOORE, RYAN M & AMBER	93,900	1,089.24
	MOORES, BRIAN	209,700	2,432.52
*	MOREAU, DAVID A.	165,800	1,923.28
	MORIARTY, DONNA T.	52,300	606.68
*	MORIN, ANDRE II	258,400	2,997.44
	MORIN, GARY M.	118,000	1,368.80
	MORIN, MICHAEL R. ESTATE OF	72,700	843.32
*	MORISON, MAUREEN	110,600	1,282.96
	MORNEAULT, PHILIP R. & JENNIFER A.	36,400	422.24

	MORRIS, MARY	296,100	3,434.76
*	MORRISON, LESLEY	189,600	2,199.36
*	MORRISSEY, PETER D. & ANITA M.	183,900	2,133.24
	MORROW, CATHLEEN E. &	477,900	5,543.64
*	MORSE, KARL J.	96,100	1,114.76
	MOSER, CHRISTOPHER M.	148,000	1,716.80
	MOSER, CORY	191,900	2,226.04
	MOSKOWITZ, ROBERT & MARJORIE S	168,300	1,952.28
	MOSQUITO, LLC	284,500	3,300.20
*	MOSS, ROY G & CAROLYN	196,800	2,282.88
*	MOUNTAIN, SHIRLEY M & DANA S	116,800	1,354.88
*&	MUNCEY, ARTHUR L. & MARY ELLEN	127,300	1,476.68
	MURCH, DANA & JONES, MEREDITH	13,400	155.44
	MURCH, DANA & JONES, MEREDITH	79,400	921.04
	MURCH, DANA & JONES, MEREDITH H	2,400	27.84
	MURRAY, ADAM R.	163,000	1,890.80
*	MURRAY, GREGORY	144,800	1,679.68
	MUSERO, PAUL	95,900	1,112.44
*	MUZEROLL, EDWARD & DIANE	156,300	1,813.08
	MYERS, NICK & DEBORAH	216,500	2,511.40
	N. F. LUCE, INC.	29,100	337.56
	N. F. LUCE, INC.	32,400	375.84
	N. F. LUCE, INC.	30,000	348.00
	N. F. LUCE, INC.	31,900	370.04
	N. F. LUCE, INC.	28,600	331.76
	N. F. LUCE, INC.	70,600	818.96
	N. F. LUCE, INC.	186,000	2,157.60
	N. F. LUCE, INC.	28,700	332.92
	N. F. LUCE, INC.	31,500	365.40
	N. F. LUCE, INC.	29,500	342.20
	N. F. LUCE, INC.	31,300	363.08
	N. F. LUCE, INC.	54,900	636.84
	N. F. LUCE, INC.	28,400	329.44
	N. F. LUCE, INC.	28,900	335.24
	NADÉAU, ALAN DAVID	27,100	314.36
*	NADÉAU, CECILE & GERARD	132,500	1,537.00
*	NADÉAU, DARRYL	85,600	992.96
*	NADÉAU, LEE A.	186,300	2,161.08
	NADÉAU, PETER	3,200	37.12
*	NADÉAU, PETER	339,400	3,937.04
	NADÉAU, PHILIP J. & CHRISTINE	206,900	2,400.04
	NALE, THOMAS J.	235,100	2,727.16
	NAWFEL, MICHAEL R.	182,700	2,119.32
	NAWFEL, NICHOLAS	92,700	1,075.32
	NAWFEL, PENNY	197,100	2,286.36
	NAWFEL, PETER M.	173,400	2,011.44
	NAWFEL, SAM M.	185,600	2,152.96
	NEILSON, PAUL	84,700	982.52
	NEILSON, PAUL & SUSAN M.	32,400	375.84
*&	NELSON, DONNA L. & JOHN T.	166,800	1,934.88
*	NEVELLS, ROGER	121,600	1,410.56
	NEW DIMENSIONS FEDERAL CREDIT UNION	31,000	359.60
	NEW DIMENSIONS FEDERAL CREDIT UNION	30,700	356.12
	NEW ENGLAND MUSIC CAMP	1,240,800	14,393.28

	NEW ENGLAND MUSIC CAMP	83,300	966.28
*	NEWHOUSE, BARTON J & ANGIE L	83,400	967.44
*	NEWMAN, DAVID C. JR & JODY L	143,300	1,662.28
	NEWSOME, GLENN & HARRIS, TRACY L	353,900	4,105.24
	NEWTON, JOHN H.	24,800	287.68
*	NEWTON, SANDRA A.	103,200	1,197.12
	NICHOLAS, MARY & BIRNEY, MARSHA	181,300	2,103.08
	NICHOLS, PAMELA J. & SHAWN J.	107,200	1,243.52
	NICHOLS, RALPH E & AMY M	36,500	423.40
*	NICHOLS, SHELLIE R.	176,200	2,043.92
*	NICKERSON, GLENN	6,100	70.76
	NIELSEN, ADAM C. & CHRISTA K.	201,100	2,332.76
*	NIELSEN, GARY M & CATHERINE E	227,400	2,637.84
	NILES, DALE H. & MARY M.	283,200	3,285.12
*	NILES, WAYNE F. & DIANE H.	97,500	1,131.00
*	NILSEN, DAVID C.	98,900	1,147.04
*	NIVISON, WILLIAM S. & LINDA J.	181,900	2,110.04
	NOBLE, MARK & TONDREAU, JOANN E	117,300	1,360.68
	NOBLE, WILLIAM T. & ARISTINA M.	183,700	2,130.92
*	NOEL, ANTHONY S. & BONNIE L.	106,500	1,235.40
	NOLAN REALTY TRUST	95,700	1,110.12
	NOONAN, DAVID & PATTY	120,000	1,392.00
*	NORTHEAST WIRELESS NETWORKS LLC	285,700	3,314.12
*	NORTON, STANLEY L. JR & MARY E	24,000	278.40
*	NUTTER, THOMAS J & CELESTE Z	124,300	1,441.88
	NUZA, PHILIP	199,100	2,309.56
	NUZA, PHILIP A.	27,900	323.64
	NUZA, PHILIP A.	234,900	2,724.84
	NUZA, PHILIP A.	24,200	280.72
	NUZA, PHILIP A.	29,600	343.36
	O'BRIEN, BONNIE	14,600	169.36
*	OLIVER, EDWARD C. & KERRI	441,600	5,122.56
	OLIVER, RYAN & LEAH	170,000	1,972.00
*	O'MALLEY, ROBERT G. & ANNA E.	152,400	1,767.84
	O'NEIL, JOHN & BETTY	446,500	5,179.40
	OSBORN, JANICE E.	96,900	1,124.04
*	OTIS, RANDY & HEIDI	115,300	1,337.48
*	OUELLETTE, ALLEN	61,100	708.76
*	OUELLETTE, ANTHONY J & SUE E	240,700	2,792.12
*	OUELLETTE, DAVID F & PAULA M	94,600	1,097.36
	OUELLETTE, DAVID F. & PAULA M.	143,500	1,664.60
*&	OUELLETTE, ERNEST & RENA	151,100	1,752.76
*&	OUELLETTE, FAYE M.	104,000	1,206.40
	OUELLETTE, FRANKLIN	141,100	1,636.76
*	OUELLETTE, GARY A. & CHERYL J.	138,600	1,607.76
*	OUELLETTE, JENNIFER	9,000	104.40
*	OUELLETTE, SANDRA J.	108,900	1,263.24
	OUELLETTE, SANDRA J.	71,500	829.40
	OWSLEY, H.A JR & AUDRIE JOINT REVOCABLE TRUST	123,600	1,433.76
	OWSLEY, H.A. JR. & AUDRIE D.	324,800	3,767.68
*	PADERA, CHARLES ALLEN	416,500	4,831.40
	PAGE, MAE	9,900	114.84
	PAINE, RANDALL B	9,700	112.52
*&	PALENSKI, MICHAEL S. & DARLENE M.	166,800	1,934.88

*	PALMER, CHERYL L	109,200	1,266.72
*	PALMER, DAVID M JR. & KELLY R	155,700	1,806.12
*	PALMER, STEVEN B & CYNTHIA S	133,400	1,547.44
*	PAQUETTE, JAMI	143,200	1,661.12
	PAQUETTE, MICHAEL J.	168,900	1,959.24
	PAQUETTE, ROBERT D.	72,800	844.48
	PARADIS NURSERY & GARDEN CENTER	394,800	4,579.68
*	PARADIS, CHRISTIE A. & PAUL	223,100	2,587.96
*	PARADIS, JEFFREY & SUSAN M	128,100	1,485.96
*	PARADIS, LANCE R & JEFFREY R	49,100	569.56
*	PARADIS, LANCE R. & MARY F.	263,300	3,054.28
*&	PARADIS, ROBERT & CECILE	337,400	3,913.84
	PARADIS, ROBERT, LANCE & JEFFREY	32,200	373.52
	PARADIS, SCOTT A. & TINA L.	179,100	2,077.56
	PARADIS, WILLARD JR	277,600	3,220.16
	PARE, JONATHAN W.	117,600	1,177.40
*	PARE, RAYMOND J. & LISA A.	119,200	1,382.72
*	PARK, BRUCE	0	0.00
*	PARKER, BENJAMIN P. & LAURA B.	134,800	1,563.68
	PARKER, DONALD	137,100	1,590.36
*&	PARKER, DONALD & EDITH	241,200	2,797.92
*	PARKS, JILL F.	81,200	941.92
	PARKS, MICHAEL & LORIE	245,400	2,846.64
	PARKS, MICHAEL C. & LORIE L.	70,300	815.48
*	PARKS, STEPHEN L.	126,700	1,469.72
	PARKS, STEPHEN L.	37,600	436.16
	PARKS, TIMOTHY & MARY JANE	62,300	722.68
*	PARKS, TIMOTHY & MARY JANE	162,500	1,885.00
	PARLIN, LAWRENCE E. & DORIS	149,500	1,734.20
	PARLIN, MARK A.	106,500	1,235.40
*	PARROW, JACQUELINE S.	71,100	824.76
	PARSONS, CHRISTOPHER F	162,500	1,885.00
	PATENAUE, DENIS L.	30,300	351.48
	PATENAUE, DENIS L. & GAIL J.	32,200	373.52
*	PATENAUE, DOMINIC G.	314,400	3,647.04
	PATENAUE, ELIZABETH	21,300	247.08
*	PATENAUE, ELIZABETH	132,500	1,537.00
*	PATENAUE, THOMAS R. & ELISE B.	231,900	2,690.04
	PATENAUE, TODD J.	28,600	331.76
*	PATRIE, SCOTT D & GAIL A	258,300	2,996.28
	PATTERSON, DEBBIE L.	181,500	2,105.40
*	PAULETTE, VAUGHN R. & CRYSTAL K	110,000	1,276.00
	PEARSON, MARK & LAURIE	33,700	390.92
*	PEARSON, MARK R	247,500	2,871.00
	PEARY, CHRISTA B	192,400	2,231.84
	PEASE, TYLER J. & CHELSEA L.	156,800	1,818.88
	PEDDLE, DOUGLASS W. & LISETTE F.	186,900	2,168.04
*	PEET, DONALD U. & GEORGIA E.	197,500	2,291.00
	PELLETIER, ADAM I.	88,700	1,028.92
*	PELLETIER, AMANDA & BRADLEY	173,800	2,016.08
*	PELLETIER, DAVID & SHANNON	260,100	3,017.16
	PELLETIER, ELMER	38,900	451.24
*&	PELLETIER, ELMER	133,600	1,549.76
*	PELLETIER, HEATHER M.	196,900	2,284.04

	PELLETIER, JANET	130,600	1,514.96
*	PELLETIER, LOMER & CHASE, ROSEMARIE	338,200	3,923.12
	PELLETIER, LOMER P. & CHASE, ROSEMARIE	64,100	743.56
	PELLETIER, LOMER P. & CHASE, ROSEMARIE	37,600	436.16
*	PELLETIER, PETER J.	192,600	2,234.16
*	PELLETIER, SCOTT J & JUDITH A	158,500	1,838.60
*	PELLETIER, WENDY	158,000	1,832.80
	PELOTTE, FANADO	63,600	737.76
	PELOTTE, FANADO & LINWOOD J; RAYMOND	113,200	1,313.12
	PELOTTE, FANADO & YVETTE	94,200	1,092.72
	PELOTTE, FANADO J & RAYMOND J &	67,100	778.36
	PELOTTE, FANADO J, RAYMOND J &	24,900	288.84
	PELOTTE, FANADO J, RAYMOND J & LINWOOD J	30,200	350.32
	PELOTTE, FANADO J, RAYMOND J & LINWOOD J	33,000	382.80
	PELOTTE, FANADO J, RAYMOND J & LINWOOD J	152,100	1,764.36
	PELOTTE, FANADO, LINWOOD & RAYMOND	97,400	1,129.84
	PELOTTE, JAMES E	28,000	324.80
*	PELOTTE, LINWOOD	147,600	1,712.16
*	PELOTTE, NICK G &	138,400	1,605.44
*	PELOTTE, ROBERT & DAWN	138,600	1,607.76
	PENNEY, LINDA J & ALBERT	164,600	1,909.36
	PENNEY, LINDA J & ALBERT	14,700	170.52
	PENNEY, LINDA J & ALBERT	4,700	54.52
	PENNEY, LINDA J & ALBERT	63,100	731.96
	PEPIN, JAMES P.	41,700	483.72
	PEPIN, JAMES P.	241,800	2,804.88
	PEPIN, JAMES P.	118,600	1,375.76
	PEPPER, DAVID	16,700	193.72
	PEPPER, GORDON & PRISCILLA	15,000	174.00
	PEPPER, GORDON S.	160,000	1,856.00
	PEPPER, KENDALL & KRISTEN	61,400	712.24
	PERKINS, DAVID & ANNA	82,000	951.20
*	PERRINO, MARC A & BUCKNAM, KAREN J	105,500	1,223.80
*	PERRO, WILLIAM PHILIP & LISA ANNE	156,200	1,811.92
	PERRY, KATRINA	163,100	1,891.96
*	PERRY, PAUL & DEBORAH	214,800	2,491.68
	PETERS, JONATHAN C. & KATHERINE A.	180,500	2,093.80
	PETERSON, JAYNE M	136,300	1,581.08
	PETERSON, KURT	318,800	3,698.08
	PHAIR, JAMIE P. & LUANNE I.	29,500	342.20
	PHELPS, JOHN E. & JOYCE R.	48,900	567.24
*	PHELPS, JOHN E. & JOYCE R.	146,600	1,700.56
	PHILBRICK, ANNIE M.	131,500	1,525.40
	PHILBRICK, BLAKE & THOMPSON, LYDIA	21,200	245.92
	PHILBRICK, DELWIN & SANDRA	11,400	132.24
	PHILBRICK, DELWIN & SANDRA	6,000	69.60
	PHILBRICK, DELWIN & SANDRA	9,800	113.68
*	PHILBRICK, DELWIN C. & SANDRA M.	324,600	3,765.36
	PHILBRICK, DELWIN C. & SANDRA M.	73,900	857.24
	PHILBRICK, JAMES	28,500	330.60
	PHILBRICK, JAMES	115,800	1,343.28
*	PHILBRICK, JAMES F.	236,800	2,746.88
*	PHILBRICK, JEFFREY	134,200	1,556.72
	PHILBRICK, JENNIE	1,500	17.40

	PHILBRICK, JENNIE	6,100	70.76
	PHILBRICK, JENNIE	43,800	508.08
	PHILBRICK, JENNIE	8,300	96.28
	PHILBRICK, JENNIE	16,500	191.40
*	PHILBRICK, JENNIE	90,400	1,048.64
	PHILBRICK, JENNIE	42,300	490.68
	PHILBRICK, JENNIE	45,700	530.12
	PHILBRICK, JOHN	28,200	327.12
	PHILBRICK, JOHN	36,000	417.60
	PHILBRICK, JOHN	28,100	325.96
	PHILBRICK, JOHN	28,100	325.96
	PHILBRICK, JOHN	28,500	330.60
	PHILBRICK, JOHN	28,500	330.60
	PHILBRICK, JOHN	28,100	325.96
	PHILBRICK, JOHN	28,100	325.96
	PHILBRICK, JOHN	58,600	679.76
	PHILBRICK, JOHN	59,700	692.52
	PHILBRICK, JOHN & REBECCA	28,100	325.96
*	PHILBRICK, JOHN & REBECCA	559,900	6,494.84
	PHILBRICK, JOHN & REBECCA	164,500	1,908.20
	PHILBRICK, JOHN & REBECCA	40,000	464.00
	PHILBRICK, JOHN & REBECCA	28,000	324.80
	PHILBRICK, JOHN A	29,400	341.04
	PHILBRICK, JOHN A	16,700	193.72
	PHILBRICK, JOHN A	16,100	186.76
	PHILBRICK, JOHN A	17,000	197.20
	PHILBRICK, JOHN A	32,800	380.48
	PHILBRICK, JOHN A	43,600	505.76
	PHILBRICK, JOHN A	28,000	324.80
	PHILBRICK, JOHN A	15,200	176.32
	PHILBRICK, JOHN A	28,100	325.96
	PHILBRICK, JOHN A	28,000	324.80
	PHILBRICK, JOHN A	31,400	364.24
	PHILBRICK, JOHN A	151,100	1,752.76
	PHILBRICK, JOHN A	29,100	337.56
*	PHILBRICK, LUCAS	87,700	1,017.32
*	PHILBRICK, MATTHEW & NICHOLE M	275,000	3,190.00
*	PHILBRICK, MICHAEL A SR & WANDA M	178,600	2,071.76
*	PHILBRICK, NATHAN & ANGELA	160,800	1,865.28
	PHILBRICK, NATHAN & ANGELA	13,600	157.76
	PHILBRICK, RAY E. JR & FLORENCE K.	72,100	836.36
*	PHILBRICK, RAY E. JR & FLORENCE K.	115,200	1,336.32
	PHILBRICK, REBECCA	93,900	1,089.24
	PHILBRICK, REBECCA	36,000	417.60
	PHILBRICK, REBECCA	7,700	89.32
*	PHILBRICK, REBECCA L.	111,400	1,292.24
	PHILBRICK, REBECCA M.	52,800	612.48
	PHILBRICK, REBECCA M.	124,900	1,448.84
	PHILBRICK, ROBERT	34,600	401.36
	PHILBRICK, ROBERT	28,600	331.76
	PHILBRICK, ROBERT	28,700	332.92
	PHILBRICK, ROBERT	34,600	401.36
	PHILBRICK, ROBERT	34,600	401.36
	PHILBRICK, ROBERT	34,600	401.36

	PHILBRICK, ROBERT	34,900	404.84	
*	PHILBRICK, ROBERT	242,700	2,815.32	
	PHILBRICK, ROBERT	14,300	165.88	
	PHILBRICK, ROBERT	14,300	165.88	
	PHILBRICK, ROBERT	28,000	324.80	
	PHILBRICK, ROBERT	28,500	330.60	
	PHILBRICK, ROBERT	14,300	165.88	
	PHILBRICK, ROBERT	53,000	614.80	
	PHILBRICK, ROBERT	28,600	331.76	
	PHILBRICK, ROBERT E.	42,500	493.00	
	PHILBRICK, ROBERT E.	210,400	2,440.64	
	PHILBRICK, SANDRA	53,000	614.80	
	PHILBRICK, SANDRA M. & DELWIN C.	131,900	1,530.04	
*	PHILBRICK, TONYA L. &	101,800	1,180.88	
*	PHILLIPS, BRUCE & LUCILLE P	153,700	1,782.92	
	PHILLIPS, BRUCE A. & DAVID & MICHAEL	85,100	987.16	
*	PHILLIPS, DAVID A. & DEBRA L.	108,300	1,256.28	
	PHIPPS, WILLIAM H.	700	8.12	
	PHIPPS, WILLIAM H.	98,500	1,142.60	
	PICKELL, TRAVIS	97,200	1,127.52	
	PICKETT, A. JOHN III & JENNIFER M.	199,500	2,314.20	
	PIERCE, DAVID & CAROL	54,700	634.52	
*	PIERCE, DAVID & CAROL	67,500	783.00	
*	PIERCE, EDWARD E. & SANDRA D	138,700	1,608.92	
	PIERCE, SANDRA D. & EDWARD E.	134,900	1,564.84	
	PIKE INDUSTRIES, INC	12,700	147.32	
	PIKE INDUSTRIES, INC	23,600	273.76	
	PIKE INDUSTRIES, INC	17,100	198.36	
	PIKE INDUSTRIES, INC	46,700	541.72	
	PIKE INDUSTRIES, INC	1,763,200	20,453.12	
	PIKE INDUSTRIES, INC	32,700	379.32	
	PIKE INDUSTRIES, INC	11,600	134.56	
	PIKE INDUSTRIES, INC	29,800	345.68	
	PIKE INDUSTRIES, INC.	707,200	8,203.52	
	PIKE, SHERRY L.	74,500	864.20	
	PINE VIEW MOBILE HOMES	31,500	365.40	
*&	PINE, FREDERICK, JR. & DONNA J.	66,000	765.60	
*	PINKHAM, DALE R. & BRENDA M.	115,500	1,339.80	
	PINKHAM, KARI J & JAMES D JR	86,000	997.60	
	PLACE, CARLETTE L.	187,700	2,177.32	
	PLISGA, STANLEY J JR & BARBARA	38,600	447.76	
	PLISGA, STANLEY J JR & BARBARA	29,400	341.04	
	PLOURDE, DONALD J & IRENE T	679,700	7,884.52	
	POIRIER, ERNEST & HOLLY	34,400	399.04	
*	POIRIER, ERNEST F & HOLLY M	154,300	1,789.88	
	POIRIER, JEROME P.	33,100	383.96	
*	POIRIER, RHONDA A.	186,100	2,158.76	
*	POIRIER, SHEILA & FRECHETTE, JEAN T	168,600	1,955.76	
	POISSONNIER, LAURA J & LINWOOD D	150,600	1,746.96	
	POLLARD, TIMOTHY M. & SARAH F	198,000	2,296.80	
*	POMERLEAU, CONSTANCE M.	139,900	1,622.84	
*&#	POMERLEAU, GERALD T. & PAULA	226,100	2,622.76	
*	POMERLEAU, MADELINE C.	120,300	1,395.48	
	POND ROAD, LLC	150,200	1,742.32	

	POND ROAD, LLC	71,800	832.88	
	POND ROAD, LLC	128,300	1,488.28	
	PONITZ, GEOFFREY C.	16,200	187.92	
	POOLER, MAURICE L. & MICHELLE D.	173,400	2,011.44	
*	POPP, MICHAEL L & MARGARET M	178,600	2,071.76	
	PORTLAND CELLULAR d/b/a VERIZON	12,800		148.48
	PORTO, PATRICIA	224,700	2,606.52	
*	POST, KRISTIN & SHANON	167,600	1,944.16	
*	POULIN, AMBER	278,300	3,228.28	
*&	POULIN, CELESTE J. & RICHARD H.	264,300	3,065.88	
	POULIN, DENISE M.	80,500	933.80	
	POULIN, GERALD	13,200	153.12	
*	POULIN, GERALD & HELEN	59,200	686.72	
	POULIN, GERALD A.	66,800	774.88	
	POULIN, GERALD A.	80,900	938.44	
*	POULIN, JON E & DEBRA L	120,600	1,398.96	
	POULIN, JOSEPH G. & SILVIA J.	81,900	950.04	
	POULIN, LARRY	25,700	298.12	
*	POULIN, MARK R. & CINDY	126,200	1,463.92	
	POULIN, MONICA & POULIN, ADAM J.	130,600	1,514.96	
	POULIN, NICHOLAS A & EMILY H	231,000	2,679.60	
	POULIN, PETER & POULIN, KENNETH	17,600	204.16	
*	POULIN, PHILIP R.	329,600	3,823.36	
*	POULIN, RYAN & CHARITY	301,900	3,502.04	
*	POULIN, TIMOTHY R. & ELIZABETH J.	132,900	1,541.64	
*	POULIOT, JAMES N.	186,200	2,159.92	
	POULIOT, JAMES N.	152,500	1,769.00	
*	POULIOT, MATTHEW & TRACY L	210,800	2,445.28	
	POUSSARD, CHASE	7,800	90.48	
	PRANCKUNAS, NADINE C.	81,000	939.60	
*	PRAY, BARBARA & MCFADDEN, TRACY	122,800	1,424.48	
*	PREO, RANDALL J &	102,500	1,189.00	
	PRESTIGE CUSTOM HOMES	188,400	2,185.44	
	PRESTIGE CUSTOM HOMES	28,300	328.28	
	PRICE, JENNIFER J.	89,600	1,039.36	
	PRICE, KEVIN LEE	217,200	2,519.52	
*	PRIME, PATRICK D.	96,400	1,118.24	
*	PROCTOR, KELLY & MAYLAND	113,200	1,313.12	
	PUGSLEY, JENNIFER	123,600	1,433.76	
	PURTON, ALLAN F.	180,900	2,098.44	
*	PUTNAM, JAMES R & MICHELE D	518,200	6,011.12	
*&	QUIRION, ARLENE V.	147,500	1,711.00	
	QUIRION, CARL	83,700	970.92	
	QUIRION, CARL	26,200	303.92	
	RACINE, ROBERT A. & CAROL A.	198,100	2,297.96	
	RACKLEFF, KIM C	62,300	722.68	
*	RACKLEFF, PETER A.	179,600	2,083.36	
	RACKLEFF, RANDI	151,900	1,762.04	
*	RANCOURT, REGINALD F. & MARIE G. LIVING TRUST	186,000	2,157.60	
*&	RANSLOW, STEPHEN G &	153,700	1,782.92	
	RATLIFF, RICHARD D. & CALLIE M.	96,100	1,114.76	
*	RAVELO-TIMMINS, LISA M.	148,000	1,716.80	
*	RAY, ARTHUR C.	153,100	1,775.96	
	REARDON, KIRBY R & SHERRI W	190,000	2,204.00	

	REDLEVSKE, ROBERT	111,700	1,295.72		ROSE, KELLY & MARTIN, RICHARD A	138,700	1,608.92	
	REDMOND, RICHARD W & EVELYN E	170,400	1,976.64		ROSS, KAREN & ERIC	146,400	1,698.24	
	REED, KENNETH L. II	25,600	296.96	*	ROSS, KIRK & ADRIANE	199,100	2,309.56	
	REEDER, RANDY R. & CHERYL M.	109,200	1,266.72		ROSS, NANCY J.	32,000	371.20	
*	REINFELDS, VICTOR V & LYDIA E	275,800	3,199.28		ROSSIGNOL EXCAVATING INC	76,100	882.76	162.40
	RENFROE, WAYNE	10,600	122.96		ROSSIGNOL EXCAVATING, INC.	12,800		
	RENOCK, NANCY A	220,100	2,553.16		ROSSIGNOL, ERIC R & ROBERT A, REBECCA S	144,700	1,678.52	
	REXFORD, DEREK	123,500	1,432.60		ROTCHFORD, HOWARD E. TRUSTEE	171,800	1,992.88	
*	REYNOLDS, BEATRICE	224,700	2,606.52		ROTCHFORD, HOWARD E. & ELIZABETH	37,400	433.84	
*	RICHARDSON, ANGELIQUE A.	117,900	1,367.64		ROTCHFORD, HOWARD E. & ELIZABETH	131,100	1,520.76	
*	RICHARDSON, DOROTHY	100,100	1,161.16		ROTCHFORD, HOWARD E. & ELIZABETH	168,700	1,956.92	
*	RICHARDSON, ROBERT O & NANCY J	229,000	2,656.40	*	ROUTHIER, RALPH J & JOYCE M	126,200	1,463.92	
*	RIDDLE, DAVID O. & SARAH E.	200,700	2,328.12	*	ROUTHIER, ROGER E. & JANE A.	171,800	1,992.88	
	RINES, JENNIFER M. & PATRICK N. II	162,700	1,887.32		ROUTHIER, ROGER E. & JANE A.	61,600	714.56	
*	RIPLEY, CYNTHIA	119,000	1,380.40		ROWE, HALEY T.	130,200	1,510.32	
*	RIPLEY, GLORIA	168,600	1,955.76	*	ROWELL, DAVID & JEANETTE	207,600	2,408.16	
*	RIPORELLA, CRAIG V & LISA L.	238,800	2,770.08	*	ROY, GERMAINE D	38,400	445.44	
	RIVARD, DEREK & BARRON, JAMIE	225,100	2,611.16	*	ROY, PAUL M. & VICKI A.	153,400	1,779.44	
*&	ROACH, ERIC D. & JUDITH B.	64,400	747.04		ROYLE, DENISE D & FLETCHER, CYNTHIA E	169,500	1,966.20	
*	ROBBINS, CARL	144,300	1,673.88		ROYLE, FRED J & DENISE D	33,900	393.24	
*	ROBBINS, DONALD C. & NANCY D	112,200	1,301.52	*	RUEL, MATTHEW R. & KATHLEEN M.	168,700	1,956.92	
*	ROBBINS, WINONA	141,700	1,643.72	*	RUNSER, MICHAEL P. & JOYCE P.	411,300	4,771.08	
*	ROBERTS, DONALD C. & ANNE M.	168,500	1,954.60	*	RUSSELL, J. MAXWELL III & ERIKA D.	313,800	3,640.08	
*	ROBERTS, LEROY E. & ANGELA R	191,800	2,224.88	*	RUSSELL, TIMOTHY A. & SHEILA M.	191,400	2,220.24	
	ROBERTSON, GLENDA M.	224,100	2,599.56	*&	RYAN, BRET	42,600	494.16	
*	ROBERTSON, JANE A. & JOHN R.	137,200	1,591.52		RYAN, BRET J	109,300	1,267.88	
	ROBERTSON, JANET L. & STANLEY W.	45,200	524.32		RYAN, LESLIE D	81,500	945.40	
	ROBERTSON, JANET L. & STANLEY W.	77,600	900.16	*	RYERSON, SUSAN K. & JAMES E.	136,200	1,579.92	
*	ROBICHEAU, RYAN B.	190,600	2,210.96		S.W.O.A.M.	19,000	220.40	
	ROBINSON, DAVID E & SUSAN E	175,200	2,032.32	*	SADLER, DANIEL EDWARD & JILL M.	169,100	1,961.56	
	ROBINSON, KATIE	12,700	147.32	*	SADLER, MATTHEW & HEATHER	167,600	1,944.16	
	ROBINSON, RICHARD A. LIVING TRUST	28,300	328.28	*	SADLER, TERRY A.	283,100	3,283.96	
	ROBITAILLE, AMY A. & JOSEPH D.	195,900	2,272.44	*	SAGE, THEODORE W.	197,500	2,291.00	
	ROCHE, THOMAS F. III & MARYBETH	179,100	2,077.56		SALZHAUER, AMY L.	388,700	4,508.92	
	ROCKWOOD, CONSTANCE E. & RALPH J	52,000	603.20		SALZHAUER, AMY L.	94,200	1,092.72	
	ROCKWOOD, CONSTANCE E. & RALPH J	283,100	3,283.96		SANBORN, CHRISTINE & PRESTON F.	159,500	1,850.20	
*	ROCOUE, CHRISTOPHER & CYNTHIA A.	130,100	1,509.16	*	SANBORN, GREGORY W & DEBORAH J	165,700	1,922.12	
	RODERIGUE, BETHANY	186,500	2,163.40	*	SANBORN, JENNIFER E.	127,000	1,473.20	
*	RODGERS, ERIN T. & ELIZABETH A.	132,400	1,535.84	*	SANBORN, KATE	189,800	2,201.68	
*	RODGERS, RICHARD & JENNIFER	122,800	1,424.48	*	SANBORN, PERRY F. & LISA D.	95,000	1,102.00	
*	RODRIGUE, GEORGE	66,300	769.08	*	SANBORN, ROGER W. & BRENDA L.	210,400	2,440.64	
*	RODRIGUE, LEE J. & CORINNA A	219,700	2,548.52		SANBORN, WILSON	184,200	2,136.72	
	RODRIGUE, RANDY R. & CHERI L	224,200	2,600.72	*	SANBORN, WILSON M. & STOTHOFF, SALLY S.	158,300	1,836.28	
	RODSATRA, ARUNEE	82,500	957.00		SANFORD, NANCY A	167,500	1,943.00	
	RODSATRA, ARUNEE	212,500	2,465.00	*	SANTILLI, LUIGI	93,400	1,083.44	
	ROGERS, JAMES A., HEIRS OF	175,500	2,035.80		SAUCIER, ERIC & SCOTT	30,000	348.00	
	ROGERS, MARCIA & JOHN	300	3.48		SAUCIER, ERIC & SCOTT	28,800	334.08	
	ROGERS, MARCIA & JOHN	81,400	944.24		SAUCIER, ERIC & SCOTT	33,400	387.44	
*	ROIX, PATRICIA D.	179,800	2,085.68		SAUCIER, ERIC & SCOTT	28,800	334.08	
*	ROJAS, FRANCISCO & PATRICIA	105,700	1,226.12		SAUCIER, ERIC & SCOTT	28,600	331.76	
*	ROLLINS, WILLIAM H III & FATIMA	111,900	1,298.04		SAUCIER, ERIC & SCOTT	30,800	357.28	
*	RONCO, RALPH & GERALDINE A.	135,500	1,571.80		SAUCIER, ERIC & SCOTT	28,800	334.08	
	ROSADO, RUTHANN	52,100	604.36		SAUCIER, ERIC & SCOTT	29,200	338.72	
	ROSADO, RUTHANN	8,900	103.24		SAUCIER, ERIC & SCOTT	28,200	327.12	

	SAUCIER, SCOTT	29,200	338.72	
	SAUCIER, SCOTT	62,800	728.48	
	SAUCIER, SCOTT	33,200	385.12	
	SAUCIER, SCOTT	28,600	331.76	
	SAUCIER, SCOTT	29,200	338.72	
	SAUCIER, TAMARA, TRUSTEE OF THE	307,900	3,571.64	
*	SAUNDERS, PATRICK R & JOYCE A	170,600	1,978.96	
*	SAVAGE, DEBRA J.	54,800	635.68	
*	SAVAGE, GEORGE A. & LOUISE	160,300	1,859.48	
*&	SAVAGE, GEORGE A. & THERESA M.	188,400	2,185.44	
	SAVAGE, MICHAEL	41,900	486.04	
*	SAVAGE, MICHAEL &	155,500	1,803.80	
	SAWLIVICH, ANDREW	41,800	484.88	
	SAWLIVICH, ANDREW & BRENDA	52,100	604.36	
	SAWLIVICH, ANDREW & BRENDA	41,900	486.04	
*	SAWLIVICH, ANDREW G & SUSANNE E	173,300	2,010.28	
	SAWLIVICH, BRENDA	46,900	544.04	
*&	SAWTELLE, WILLIAM D & CHARLOTTE G	279,900	3,246.84	
*	SAWYER, JOHN V. III & LAURIE	240,100	2,785.16	
	SBA TOWERS III LLC	41,900	486.04	
	SCHLEHR, FRANK & KIMBERLY	617,000	7,157.20	
	SCHMECHEL, PAUL D.	191,200	2,217.92	
	SCHMIDT, DAVID & HARRIETT	15,200	176.32	
	SCHUPPIN, KENNETH E & LEWIS, MARY E	387,700	4,497.32	
*	SCHUTTE, PAMELA T. & PETER	314,300	3,645.88	
	SCIENTIFIC GAMES INTERNATIONAL	2,700		31.32
	SCOTT, ROBERT HEIRS OF	57,300	664.68	
	SCOTT, RYAN	159,300	1,847.88	
	SECOND BAPTIST CHURCH	50,800	589.28	
*&	SELUKE, WILLIAM G & CATHY L	158,200	1,835.12	
	SHARAFFA, DAVID J & MAE A	70,600	818.96	
*	SHAW, DAVID C.	126,800	1,470.88	
*	SHAW, HAROLD JR & MARY	98,600	1,143.76	
	SHERMAN, DIANE L., HEIRS OF	109,800	1,273.68	
	SHERMAN, RANDY	86,000	997.60	
*&	SHORE, ROBERT & MARGARET	128,500	1,490.60	
	SHORES, DANA J.	130,700	1,516.12	
	SHUMAN, RYAN M. & VICTORIA L.	19,300	223.88	
	SIDNEY LAKE RIDGE EAST ASSOC.	81,400	944.24	
	SIDNEY REALTY LLC	176,700	2,049.72	
	SIDNEY TRAIL RIDERS, INC.	95,000	1,102.00	
	SIDNEY TRAINING CENTER LLC	352,700	4,091.32	
	SIDNEY, LLC	656,100	7,610.76	
	SIENKO, KENNETH E. & JAMIE M.	31,000	359.60	
	SIENKO, KENNETH E. & JAMIE M.	170,800	1,981.28	
	SIGMUND, PHYLLIS	131,800	1,528.88	
	SILVER SPUR RIDING CLUB, INC	161,000	1,867.60	
	SIMMONS, ELIZABETH	47,500	551.00	
*	SIMMONS, CATHLEEN E.	148,300	1,720.28	
*	SIMMONS, DEBRA	149,100	1,729.56	
	SIMMONS, DEBRA J.	91,100	1,056.76	
*	SIMMONS, MARY L & JOHN E	163,700	1,898.92	
*	SIMONEAU, RENALD O & LISE N	134,500	1,560.20	
*	SIMPSON, SHAWN E.	150,800	1,749.28	

	SINCLAIR, EDWARD J. & EMILIE E.	118,900	1,379.24	
*	SIROIS, FRANCIS P & DEBORAH L	213,500	2,476.60	
*	SIROIS, GARY R.	141,100	1,636.76	
	SIROIS, GARY R.	33,600	389.76	
	SIROIS, JAMES R	94,400	1,095.04	
	SIROIS, JASON F.	280,100	3,249.16	
	SIROIS, JASON F. & SUSAN A.	29,900	346.84	
*	SIROIS, JASON F. & SUSAN A.	240,300	2,787.48	
	SIROIS, SCOTT & CROCKETT, BOBBI	139,700	1,620.52	
	SISKO, STEPHEN A & JANINE M	184,700	2,142.52	
*	SKIDGEL, SHELDON	138,800	1,610.08	
	SKIDGEL, SHELDON	4,000	46.40	
	SKIDGEL, SHELDON	108,600	1,259.76	
	SKIDGEL, SHELDON	42,400	491.84	
	SKIDGEL, SHELDON W	52,800	612.48	
	SLACK, JESSE & MACKENZIE	185,000	2,146.00	
*	SMALL, JEFFREY & ANNE	142,700	1,655.32	
*	SMALLEY, JEREMY	124,100	1,439.56	
*	SMART, AARON L & STACY L	127,500	1,479.00	
*	SMART, MARYANN D	135,000	1,566.00	
*	SMITH, ANDREW N. & LISA	148,500	1,722.60	
*	SMITH, ARTHUR J. & SANTINI-SMITH, LAURA	200,100	2,321.16	
*	SMITH, BARBARA	52,500	609.00	
*	SMITH, BETTY, CAROL & LINDA	87,700	1,017.32	
	SMITH, BETTY, LINDA & CAROL	27,600	320.16	
	SMITH, BRENT	176,200	2,043.92	
*	SMITH, BRIAN G & TRACEY S	262,600	3,046.16	
*	SMITH, CHRISTINA	91,200	1,057.92	
*&	SMITH, CLYDE L. & MARGARET E.	112,900	1,309.64	
*	SMITH, CURTIS A JR & MARY A	128,000	1,484.80	
*&	SMITH, DAVID B & KATHERINE G	151,700	1,759.72	
*&	SMITH, DAVID C. & GAIL	116,800	1,354.88	
	SMITH, DIXON	117,700	1,365.32	
*	SMITH, DIXON E.	96,000	1,113.60	
*	SMITH, DON R. &	16,900	196.04	
	SMITH, DONALD & DOREEN	27,400	317.84	
	SMITH, DONALD & DOREEN	25,700	298.12	
	SMITH, DONALD & DOREEN	25,700	298.12	
	SMITH, DONALD & DOREEN	27,300	316.68	
*	SMITH, DONALD T. & DOREEN A.	192,400	2,231.84	
*	SMITH, GARY W. & PATRICIA F.	191,700	2,223.72	
*	SMITH, GEORGE B III & WOOLLEY, LINDA E	291,400	3,380.24	
	SMITH, GORDON-HEIRS	31,800	368.88	
*	SMITH, JASON	7,500	87.00	
*	SMITH, JONATHAN & HEATHER	125,100	1,451.16	
	SMITH, JONATHAN A. & DENISE L.	218,200	2,531.12	
*	SMITH, JOYCE E. & DANIEL L.	143,500	1,664.60	
*	SMITH, KEVIN & JESSICA	144,800	1,679.68	
	SMITH, LEE N.	268,000	3,108.80	
	SMITH, LINDA L & SMITH, CAROL A	104,000	1,206.40	
	SMITH, MICHAEL J. & GRACE ANN	6,300	73.08	
	SMITH, MONA L TANNER, HEIRS OF	90,900	1,054.44	
	SMITH, MONA L TANNER, HEIRS OF	70,100	813.16	
	SMITH, MONA L TANNER, HEIRS OF	46,000	533.60	

	SMITH, MONA T., HEIRS OF	126,200	1,463.92	
	SMITH, MONA T., HEIRS OF	22,400	259.84	
*	SMITH, RONALD P & JULIE M	132,900	1,541.64	
	SMITH, RONALD P & JULIE M	103,100	1,195.96	
*	SMITH, ROSLAND	122,300	1,418.68	
*	SMITH, STANLEY H. & THERESA M.	188,700	2,188.92	
*	SMITH, TIMOTHY L & SUSAN S	170,400	1,976.64	
*	SMITH, WARREN L. & DOLORES M.	143,800	1,668.08	
*	SNIDE, CHRISTINE N.	105,400	1,222.64	
	SNOW POND RESIDENTIAL CENTER	13,200		153.12
*	SNOW, MICHAEL & LISA	102,400	1,187.84	
*	SNOWDEN, BOYD & TRACY	184,500	2,140.20	
	SNYDER, EDWARD A.	199,000	2,308.40	
	SNYDER, EDWARD A.	29,300	339.88	
*	SNYDER, GREGORY R & RONDA C	593,800	6,888.08	
*	SOBOLESKI, DARLENE & STANLEY P	276,900	3,212.04	
*	SODOMA, DEBRA A & WILLIAM C	124,400	1,443.04	
	SOMES, ROBERT & ELIZABETH ESTATE	203,200	2,357.12	
*	SOMES, ROBERT K. JR.	207,800	2,410.48	
	SONNY J. SEARLES LIVING TRUST	156,700	1,817.72	
*	SOUCY, CLARENCE J.	147,700	1,713.32	
*	SOUCY, JOHN A.	101,800	1,180.88	
*	SOULE, CHRISTOPHER D.	135,600	1,572.96	
*	SOULE, DAVID & DONNA	74,900	868.84	
*	SOUTHARD, FRANK E. & ETHEL M.	144,300	1,673.88	
	SPADEA, SHAWN M. & JAIME	237,500	2,755.00	
	SPAULDING, WILLIAM & NANCY	31,400	364.24	
	SPEARS, JASON D & MACE, SHANNON K	206,700	2,397.72	
*	SPEARS, KRISTY A & PETER T	180,300	2,091.48	
	SPILLER, HOWARD B. & LORRAINE D	77,900	903.64	
	SPOONER, DAVID B.	187,600	2,176.16	
*	SPOONER, EUNICE B & DAVID B	199,900	2,318.84	
*&	SPRAGUE, BARBARA F.	111,500	1,293.40	
	SPRAGUE, MICHAEL & RACHAEL	121,900	1,414.04	
*	SPROUL, BRYCE J.	165,100	1,915.16	
	SPROUL, HOWARD W. JR.	170,300	1,975.48	
	SQUIERS, ANITA L. & BRIAN	26,800	310.88	
*	SQUIERS, BRIAN & ANITA	113,100	1,311.96	
*	ST. PETER, JOEY B & ERICA B	163,400	1,895.44	
	ST. PIERRE, AARON	58,100	673.96	
	ST. PIERRE, GINGER	26,200	303.92	
*	ST. PIERRE, LEONARD J III & JEANNE	203,400	2,359.44	
	ST. PIERRE, RAYMOND & DIANE P	41,300	479.08	
*	ST. PIERRE, RAYMOND D & DIANE P	200,700	2,328.12	
*	ST. PIERRE, SALLY A.	156,000	1,809.60	
*	ST. PIERRE, SARAH JW & JEFFREY A	181,100	2,100.76	
*	STACEY, BRIAN J. & VALERIE J.	211,900	2,458.04	
	STAFFORD, CYNTHIA	161,300	1,871.08	
	STANHOPE, BRANT & LAURIE	14,600	169.36	
*	STANHOPE, BRANT & LAURIE	140,600	1,630.96	
	STANHOPE, BRANT J. LAURIE J.	16,400	190.24	
*	STANHOPE, BRETT J. & GABRIELLE	94,200	1,092.72	
	STANHOPE, BRETT J. & GABRIELLE	112,000	1,299.20	
*	STANHOPE, JORDAN L & BEVERLY J	58,100	673.96	

*	STAPLES, LOUISE & BRUCE	118,800	1,378.08
	STEINMEYER, RAY B	41,100	476.76
*&	STEINMEYER, RAY B. &	165,600	1,920.96
	STEPHENSON, SOLVEIG IRREVOCABLE TRUST	176,000	2,041.60
	STEVENS, ALAN C & DIERDRA S	48,500	562.60
*	STEVENS, ALAN C. & DIEDRA S.	203,000	2,354.80
	STEVENS, ALAN C. & WADE ALAN	179,300	2,079.88
	STEVENS, ALLEN C & DIERDRA S	46,700	541.72
	STEVENS, AMANDA M.	19,200	222.72
*	STEVENS, CARLA J.	72,400	839.84
*&	STEVENS, DENNIS R.	181,200	2,101.92
*	STEVENS, DOUGLAS J. & JERI W.	213,900	2,481.24
*&	STEVENS, GLENN A. & ETHEL	104,000	1,206.40
*	STEVENS, GLENN F.	157,000	1,821.20
*	STEVENS, JANE W.	92,500	1,073.00
	STEVENS, JANEL D.	49,900	578.84
*	STEVENS, KATHY	0	0.00
	STEVENS, KEITH M. JR.	27,400	317.84
*&	STEVENS, KEITH M. JR.	83,900	973.24
	STEVENS, L. CARLTON, DURWOOD, ERNEST,	8,900	103.24
	STEVENS, NATHAN P & EMILY A	235,500	2,731.80
	STEVENS, WADE A. & KELLY J.	19,200	222.72
*	STEWART, JAMES & ELIZABETH	216,300	2,509.08
	STEWART, JAMES E.	172,400	1,999.84
*	STITT-KITTREDGE, NANCY	199,600	2,315.36
	STITT-KITTREDGE, NANCY &	61,700	715.72
	STODDARD, ADAM C	92,300	1,070.68
	STODDARD, JESSICA & DOUIN, ADAM	168,500	1,954.60
	STODDARD, RONALD W. & ERNESTINE G.	54,800	635.68
*	STONE, JEFFREY & DEBRA	390,800	4,533.28
	STONEWALL DEVELOPMENT LLC	28,300	328.28
	STONEWALL DEVELOPMENT LLC	28,300	328.28
	STONEWALL DEVELOPMENT LLC	28,700	332.92
	STONEWALL DEVELOPMENT LLC	29,900	346.84
	STONEWALL DEVELOPMENT LLC	28,100	325.96
	STONEWALL DEVELOPMENT LLC	28,600	331.76
	STONEWALL DEVELOPMENT LLC	28,000	324.80
	STONEWALL DEVELOPMENT LLC	29,900	346.84
	STONEWALL DEVELOPMENT LLC	28,100	325.96
	STONEWALL DEVELOPMENT LLC	28,200	327.12
	STOREY, PATRICIA A.	258,100	2,993.96
*	STRATTON, EUGENE P & SARA J	110,800	1,285.28
	STRATTON, EUGENE P SR	9,900	114.84
	STRATTON, EUGENE P. SR, & STRATTON, BENJAMIN P.	8,900	103.24
*	STRICKLAND, CAETLIN D.	100,300	1,163.48
*	STRICKLAND, JOHN	145,100	1,683.16
	STROHL, DAVID J.	156,600	1,816.56
	STROHL, DAVID J.	32,000	371.20
*	STUDLEY, ROBERT W. & CECILE A.	92,000	1,067.20
	SUITTER, JESSICA N.	273,100	3,167.96
*	SULLIVAN, PATRICK & EASTON, MARTHA	98,700	1,144.92
*	SURPRENANT, JAMES R.	93,700	1,086.92
*	SWAILS, ERIC	157,500	1,827.00
	SWATTON, CHRISTINA A.	134,600	1,561.36

*	SWEENEY, PAMELA P. & RYAN C.	241,100	2,796.76	67.28		TILLSON, SCOTT M. & TAMMY L.	131,600	1,526.56	
	SWIFT, JASON J. & MELIA D.	354,600	4,113.36			* TILTON, DALE V. & SANDI	337,600	3,916.16	
	SWIFT, JEFFREY & BETTY	258,500	2,998.60			TILTON, DALE	13,000	150.80	
	SYLVAIN, WILLIAM J. II &	1,300	15.08			TILTON, DALE V & SANDRA	29,100	337.56	
	SYLVAIN, WILLIAM J. II &	149,400	1,733.04			TILTON, DALE V. & SANDI	245,000	2,842.00	
	SYLVAIN, WILLIAM J. II &	1,400	16.24			TILTON, DALE V. & SANDI	78,100	905.96	
	TAKACH, ROBERT J.	443,900	5,149.24			TILTON, DALE V. & SANDI	13,200	153.12	
	TANSEY, JAMES	249,900	2,898.84			TILTON, DALE V. & SANDRA L.	16,800	194.88	
	TARDIF, KEVIN R. & CANDACE M.	194,000	2,250.40			TILTON, DENNIS H & SHARON J	93,600	1,085.76	
	*& TARDIFF, EDWARD	86,500	1,003.40			* TILTON, DENNIS H & SHARON J	240,400	2,788.64	
	THARIAN, VINOD	209,500	2,430.20			TIME WARNER CABLE INTERNET LLC	13,800		160.08 9,726.60 42.92
	Theriault, Manning J. Jr.	29,000	336.40			TIME WARNER CABLE NORTHEAST LLC	838,500		
	Theriault, ROLAND J. SR & JANET L.	102,700	1,191.32			TIMEPAYMENT CORP	3,700		
*	Theriault, ROLAND & AMY	158,400	1,837.44			* TIPPET, SAMUEL J.	180,000	2,088.00	
	Theriault, ROLAND JR.	64,100	743.56			TOBEY, BARBARA & ROBIN	27,600	320.16	
*	THOMAS, BRENDA M.	162,400	1,883.84			TOBIAS, ZACHARY R. & JONSY	198,300	2,300.28	
	THOMAS, TOBY SCOTT	63,500	736.60			TOMAN, GEORGE R & JOYCE	40,200	466.32	
*	THOMPSON, ANN M.	202,200	2,345.52			TOMPKINS, RICHARD, STEPHEN &	6,200	71.92	
	* THOMPSON, JAMES & LOIS	283,900	3,293.24			* TONDREAU, CASSEY	56,000	649.60	
*	THOMPSON, JAMES & LOIS	88,400	1,025.44			TONDREAU, PAMELA & REGINALD	235,900	2,736.44	
	* THOMPSON, MICHAEL & CANDACE	170,600	1,978.96			* TONDREAU, REGINALD P & PAMELA M	179,000	2,076.40	
	THOMPSON, STEPHEN	5,800				TONDREAU, ZACHARIAH R & MEGAN A	152,700	1,771.32	
	* THOMPSON, STEPHEN J & LORELAI E	250,800	2,909.28			* TOSI, STEVEN & TRACY	111,800	1,296.88	
	THOMSON, LISA-ANNE	30,200	350.32			TOULOUSE, ROGER B. ESTATE OF	188,900	2,191.24	
	*& THOMSON, DAVID & LISA-ANNE	195,200	2,264.32			TOWERS, BRAD	43,200	501.12	
	* THORNE, CHRISTOPHER A & SARAH J	152,000	1,763.20			TOWLE, HOWARD L & JESSICA L	144,600	1,677.36	
	* THORNE, GARY L	219,600	2,547.36			TOWNSEND, KIMBERLY A & STEVEN C	211,800	2,456.88	
	THORNE, JEROMIAH A & SHEILA	74,300	861.88			* TOZIER, JOEL K. & NANCY J.	220,200	2,554.32	
	* THORNE, JEROMIAH A & SHEILA	239,100	2,773.56			* TRACY, CONSTANCE I	93,000	1,078.80	
	* THORNE, LAWRENCE & NANCY	99,000	1,148.40			TRACY, CONSTANCE I	22,400	259.84	
	THORNE, ROBERT	37,600	436.16			* TRACY, JAMES G & JODIE J	193,000	2,238.80	
	THORNE, ROBERT S	82,600	958.16			TRACY, LEAH C. HEIRS OF	71,400	828.24	
	*& THORNE, ROBERT S. & KATHLEEN G., L.E.	34,800	403.68			* TRACY, MICHAEL E. & JOANNE M.	136,300	1,581.08	
	THORNTON, BRUCE E. & HEATHER E.	96,600	1,120.56			TRACY, RAYMOND & NANCY	98,200	1,139.12	
	THURLLOW, DAVID & ANDREA	88,500	1,026.60			TRACY, RAYMOND D & NANCY M	260,200	3,018.32	
	* THURLLOW, TIMOTHY & GLORIA J	212,900	2,469.64			TRACY, RYAN & ANDREA	241,000	2,795.60	
	TIBBETTS, ALAN & KATHERINE	28,100	325.96			* TRACY, THOMAS	8,700	100.92	
	* TIBBETTS, HEIDI J. & ALAN B.	13,900	161.24			TRACY, UNA TRUSTEE OF THE	126,100	1,462.76	
	TIBBETTS, JEFFREY J & REBECCA L	160,900	1,866.44			TRAFTON PROPERTIES	65,300	757.48	
	* TIBBETTS, KATHERINE & ALAN	147,000	1,705.20			TRAFTON PROPERTIES	168,400	1,953.44	
	*& TIBBETTS, LAWRENCE A. & SANDRA	160,400	1,860.64			TRAFTON PROPERTIES	50,500	585.80	
	TIERNEY, JAMES & ALLEN-TIERNEY, JANE	95,500	1,107.80			TRAFTON PROPERTIES LLC	66,500	771.40	
	* TILLSON, BENJAMIN	57,800	670.48			TRASK, JONI M.	124,900	1,448.84	
	TILLSON, DYLAN SCOTT	182,600	2,118.16			TRASK, LEEANN L.	45,900	532.44	
	*& TILLSON, EDWARD W SR & JEAN L	163,900	1,901.24			* TRASK, VINCENT W & LEEANN L	96,600	1,120.56	
	TILLSON, EDWIN H & SHERRY R	228,400	2,649.44			* TRAUSSE, GREGORY J & JOANNA P	137,200	1,591.52	
	TILLSON, EDWIN H. & SHERRY R.	1,600	18.56			* TREADWELL, PAMELA & DANA II	123,000	1,426.80	
	* TILLSON, EDWIN H. & SHERRY R.	192,700	2,235.32			TREPANIER, DIANA M.	160,300	1,859.48	
	* TILLSON, GERRY M. & CARMEN A.	161,400	1,872.24			* TREPANIER, DIANE	55,700	646.12	
	TILLSON, JEREMY	14,800	171.68			* TRUE, MICHELLE M.	200,900	2,330.44	
	TILLSON, JOSH	19,300	223.88			TUELL, ANTHONY J.	213,700	2,478.92	
	* TILLSON, LEE R. & SHERRY B.	268,500	3,114.60			TUPLIN, CYNTHIA	75,600	876.96	
	TILLSON, ROBERT E.	30,200	350.32			* TURGEON, CATHY & RAYMOND	177,400	2,057.84	
	TILLSON, SCOTT & TAMMY	9,000	104.40			* TURGEON, GERARD J. & JEANNE M	104,800	1,215.68	

*	TURGEON, KARI L.	70,000	812.00	
*	TURNER, JOHN H JR & JOLENE D	126,500	1,467.40	
*	TURNER, KATHLEEN P & JACK B	225,800	2,619.28	
	TURNER, KATHLEEN P.	29,100	337.56	
*	TUTTLE, ALLEN G & MARCIA J	141,500	1,641.40	
	TUTTLE, GARY L. & ESTHER	61,800	716.88	
*	TUTTLE, GREGORY A. & RACHEL A	91,500	1,061.40	
*	TUTTLE, LINDA	38,300	444.28	
	TUTTLE, ROSE MARIE & GARY L JR	130,800	1,517.28	
*	TUTTLE, ROSS A.	171,000	1,983.60	
	UNIFI EQUIPMENT FINANCE	7,800		90.48
*	VAFIADES, SCOTT & DOMENICA	259,800	3,013.68	
	VAFIADES, SCOTT N. & DOMENICA	156,400	1,814.24	
*	VAN HORN, LEON	83,000	962.80	
*	VAN HORN, NORMAN	161,900	1,878.04	
*	VAN JOOLEN, SHERRY L.	150,400	1,744.64	
	VAN KNOWE, DOUGLAS R. & TRUDY A.	200,300	2,323.48	
*	VAN ORMAN, SCOTT LIVING TRUST &	313,300	3,634.28	
*	VAN WART, ARTHUR R. & SANDRA L	195,200	2,264.32	
	VANOVER, JACQUELINE D.	184,800	2,143.68	
*	VARNERIN, JEFFREY D. & CAROLYN A.	147,500	1,711.00	
	VASVARY, DAWN M. & LOUIS W.	65,900	764.44	
	VEILLEUX, BRIDGITTE M. & MARC G.	27,500	319.00	
*	VEILLEUX, CLAUDE & SONIA	120,800	1,401.28	
*	VEILLEUX, JOHN & ROBIN	177,200	2,055.52	
*	VEILLEUX, MARC G & BRIDGITTE M.	107,100	1,242.36	
*	VEILLEUX, MARC L.	82,900	961.64	
*	VEILLEUX, RICHARD J. & JULIETTE	98,000	1,136.80	
*	VENABLE, STACY & CHAD	245,600	2,848.96	
*	VIGUE, THOMAS & FINGERMAN, EILEEN	218,200	2,531.12	
	VINTINNER, PATRICIA & ST PIERRE, CYNTHIA	165,100	1,915.16	
*&	VIOLETTE, MICHAEL & DEBORAH L.	114,400	1,327.04	
	VIOLETTE, RANDY R.	313,900	3,641.24	
	VOGT, DAWN	108,600	1,259.76	
*	VOGT, WILLIAM C. & MARTHA L.	219,900	2,550.84	
*	VOISINE, RENARD P. & NANCY L.	178,600	2,071.76	
*	VYE, ALBERT H. JR.	99,700	1,156.52	
	W+S ENTERPRISES	2,100	24.36	
	W+S ENTERPRISES	40,000	464.00	160.08
	WABI RADIO TV	13,800		
*	WACOME, DONALD & DONNA M.	164,300	1,905.88	
	WACOME, DONALD G. & DONNA M.	29,800	345.68	
	WADE, CHRISTOPHER T.	122,200	1,417.52	
	WADE, DEAN & CYNTHIA	36,800	426.88	
*	WADE, DEAN L & CYNTHIA C	338,500	3,926.60	
*	WAGNER, DENNIS	313,900	3,641.24	
	WAGNER, DENNIS J	122,700	1,423.32	
	WALKER, FRANK E.	154,200	1,788.72	
	WALKER, JOHN S & JUDITH	187,600	2,176.16	
	WALKER, MARK A & CAROL A	109,900	1,274.84	
*	WALSH, RICHARD & JAYNE	226,600	2,628.56	
	WANSER, MARIE	133,400	1,547.44	
	WANSER, MARIE	30,800	357.28	
*	WARD, BRYAN & KATE	165,500	1,919.80	

	WARD, BRYAN B. & KATE H.	38,000	440.80	
	WARDWELL, ASHLEY L.	44,900	520.84	
*	WARMAN, CLYDE & PATRICIA	85,300	989.48	
	WARNER, JOHN R & SUSAN B	265,600	3,080.96	
*&	WARREN, CLEMENT & CONSTANCE	226,500	2,627.40	
*	WATSON, THOMAS O. & SHIRLEY M.	382,500	4,437.00	
	WEAVER, ALISON L. & BRUCE C.	348,900	4,047.24	
	WEAVER, ALLISON L. & BRUCE C.	33,800	392.08	
	WEBB, MARGARET H. & PIERCE, PATRICK D, HEIRS OF	125,500	1,455.80	
	WEBB, RONALD & MARIE	52,000	603.20	
*	WEBBER, CORAL E.	97,900	1,135.64	
*	WEBBER, CURTIS & BRENDA	118,500	1,374.60	
*	WEBSTER, DAVID A	285,100	3,307.16	
	WEBSTER, DAVID A.	125,400	1,454.64	
*	WEEKS, ALTON & TERESA	149,700	1,736.52	
	WEEKS, MARK H.	84,800	983.68	
*	WEISS, DACE	240,100	2,785.16	
*	WELCH, ERIC & JENNIFER	205,100	2,379.16	
	WELCH, KEVIN	87,900	1,019.64	
	WELCH, PHILLIP &	196,400	2,278.24	
	WELLS FARGO BANK, N.A.	169,200	1,962.72	
	WELLS FARGO BANK, NA	120,000	1,392.00	
*	WELLS, DANIEL & BRENDA	179,800	2,085.68	
*	WELTON, ELIZABETH L.	133,900	1,553.24	
	WENTWORTH, JIM & CHERYL	29,500	342.20	
*	WENTWORTH, JIM D. & CHERYL L.	268,500	3,114.60	
*	WESCOTT, BRUCE D.	161,000	1,867.60	
	WESCOTT, DONALD T. & BEVERLY J.	144,200	1,672.72	
	WESCOTT, KYLE	33,600	389.76	
	WEST SIDNEY BAPTIST CHURCH	73,100	847.96	
*	WEST, PATRICIA A.	159,700	1,852.52	
	WESTOVER REALTY TRUST	44,400	515.04	
*	WHEELER, GARY & KELLEY P	192,500	2,233.00	
	WHELOCK, ROBERT E JR	125,200	1,452.32	
*	WHITCOMB, JONATHAN E.	234,300	2,717.88	
*	WHITCOMB, ORMAN	284,200	3,296.72	
	WHITCOMB, ORMAN E.	97,500	1,131.00	
*	WHITE, BOBBI JO	38,800	450.08	
	WHITE, CLARENCE	34,500	400.20	
	WHITE, CLARENCE	54,500	632.20	
*	WHITE, CLARENCE	209,900	2,434.84	
*	WHITE, DARCY N & NANCY J	182,600	2,118.16	
	WHITE, DARIN & SARAH	190,900	2,214.44	
*	WHITE, JACOB	198,500	2,302.60	
*	WHITE, MARK & DIANE	290,000	3,364.00	
	WHITE, MARK A & DIANE M	30,200	350.32	
	WHITE, MARK A. & DIANE M.	70,200	814.32	
	WHITE, MARK D	245,600	2,848.96	
*	WHITE, TUNNEY A & MARIANNE C	258,700	3,000.92	
	WHITEHOUSE, CASEY A.	61,800	716.88	
	WHITEHOUSE, LANCE W.	164,000	1,902.40	
	WHITEHOUSE, LANCE W.	78,600	911.76	
	WHITELEY, TERENCE & JOSEPHINE	135,200	1,568.32	
*	WHITNEY, LORI L.	160,200	1,858.32	

	WHITTEMORE, CASEY J.	136,600	1,584.56	
*	WHITTEN, HOWARD A. & JUDITH K	162,500	1,885.00	
*	WHITTIER, KENNETH	123,000	1,426.80	
	WIGGIN, JEANNETTE, SOLE TRUSTEE OF THE	451,700	5,239.72	
	WIGGIN, JOHN	202,100	2,344.36	
	WIGGIN, JOHN	363,100	4,211.96	
	WIGGIN, JOHN	72,300	838.68	
	WIGGIN, JOHN D.	38,700	448.92	
	WILBER, NANCY	55,400	642.64	
*	WILKINS, STEPHANIE M	32,800	380.48	
*&	WILLETTE, LAWRENCE & CANDICE	231,900	2,690.04	
	WILLETTE, LAWRENCE & CANDICE	36,700	425.72	
	WILLETTE, MELISSA A.	121,900	1,414.04	
*	WILLETTE, PATRICK W. & SUSAN M	90,600	1,050.96	
*	WILLETTE, ROBERT & PAMELA	238,600	2,767.76	
*&	WILLETTE, ROBERT L. & RUTH H.	45,100	523.16	
	WILLIAMS, RACHEL & TIMOTHY	41,100	476.76	
	WILLIAMS, RACHEL & TIMOTHY	134,500	1,560.20	
*	WILLIAMS, RACHEL & TIMOTHY	122,500	1,421.00	
	WILLIAMS, RACHEL D. & TIMOTHY S.	10,500	121.80	
*	WILLIAMS, TIMOTHY D. & ANDREA	192,600	2,234.16	
*	WILLIAMSON, JAMES J. IV & SPENCER, LISA M.	104,600	1,213.36	
*	WILLIGAR, DESIREE N.	160,300	1,859.48	
*	WILLIGAR, NATHAN J	174,300	2,021.88	
*	WILSON, BETH A	154,700	1,794.52	
*	WILSON, DAVID L. & NANCY P	285,900	3,316.44	
*	WILSON, LINDA	217,700	2,525.32	
	WILSON, LINDA	35,300	409.48	
*	WILSON, SCOTT L. & KAREN L.	160,800	1,865.28	
*	WINCHENBACH, ALLAN C.	105,900	1,228.44	
*	WINDSOR, WILLIAM JR & ROOD-WINDSOR, LINDA K	265,300	3,077.48	
	WING, RONNIE A & JILL C	107,900	1,251.64	
	WING, TOD M., TRUST	1,000	11.60	
	WING, TOD M., TRUST	134,000	1,554.40	
	WING, TOD M., TRUST	91,900	1,066.04	
	WING, TRAVIS E. & JESSIE M.	207,200	2,403.52	
	WINKLEY, DEBORAH ANN CAMPBELL	132,100	1,532.36	
*	WINTER, REBECCA &	114,200	1,324.72	
*	WINTER, TRUDY S.	89,400	1,037.04	
*&	WITHAM, DONNA	212,700	2,467.32	
	WITHAM, WILLIAM & ELLEN	9,300	107.88	
*	WITHAM, WILLIAM & SARAH	196,100	2,274.76	
*	WITHAM, WILLIAM R. & ELLEN A.	273,000	3,166.80	
	WITHAM, WILLIAM R. SR. & ELLEN A.	1,200	13.92	
	WITHAM, WILLIAM R. & ELLEN A.	89,200	1,034.72	
	WITHAM, WILLIAM R. JR. & SARAH A.	52,800	612.48	
	WITHAM, WILLIAM R. SR. & ELLEN A.	117,600	1,364.16	
	WITHAM, WILLIAM SR. & ELLEN	30,900	358.44	
	WITHAM, WILLIAM, SR. & ELLEN	126,700	1,469.72	
	WLBZ 2	79,300	919.88	
	WOHLFORD, RODNEY & LESLIE	270,100	3,133.16	
	WOLF CREEK FARM, LLC	9,000		104.40
*	WOOD, ALLEN R	201,500	2,337.40	
	WOOD, DEREK E	35,600	412.96	

*	WOOD, KAREN	147,700	1,713.32	
*	WOOD, KEITH S	129,100	1,497.56	
	WOOD, ROBIN TRUSTEE U/A DATED 02/18/14	293,000	3,398.80	
	WOODARD, LYNN C. & GWEN E.	43,400	503.44	
*	WOODHEAD, ANDREW & ANGELA	184,400	2,139.04	
*	WOODSIDE, PATRICK M & CYNTHIA A	205,000	2,378.00	
	WOODWARD, CRAIG	42,000	487.20	
	WOODWARD, CRAIG W. & SANDRA	176,400	2,046.24	
	WRIGHT, BETTY C	200	2.32	
	WRIGHT, BETTY C	47,500	551.00	
	WRIGHT, KERRYANNE & CHRISTOPHER	177,900	2,063.64	
*	WRIGLEY, DONNA E	143,500	1,664.60	
	XPO LOGISTICS	131,500		1,525.40
	YANNELLI, DANA	161,200	1,869.92	
	YERIGAN, KRISTINE L. & BRUCE D	104,400	1,211.04	
*	YETERIAN, EDWARD H & MARGARET W	274,300	3,181.88	
	YORK, BROOK M.	94,700	1,098.52	
	YOUNG, CLIFFORD & PATTY ANNE	250,600	2,906.96	
*	YOUNG, MICHAEL & JENNIFER LEE	116,300	1,349.08	
	ZALEGOWSKI, BRANDON	69,400	805.04	
*	ZIMBA, JASON	103,800	1,204.08	
	ZIMBA, JASON	29,000	336.40	
*	ZINCKGRAF, BARBARA J.	165,700	1,922.12	
		362,963,803	4,181,916	25,994.44

**2016 Cemetery Committee
Annual Report
December 2016**

The year of 2016 was an outstanding year for the repairs of head stones. We hired expert Joe Ferrannini of Grave Stone Matters from Hoosick Falls, New York.

Joe was coming to Maine in August for workshops through M.O.C.A. (Maine Old Cemetery Association). The Cemetery Committee contacted Mr. Ferrannini to see if he had time to do some work in Sidney. Joe was willing to spend a month in the area and we are so pleased with what he did for head stone repairs.

Orland Bean helped Joe set up in the Field Cemetery (off the Middle Road/Rusty's Way) where Joe did a professional job of cleaning and repairing stones. As a result, the Field Cemetery is now in very good shape. The Cemetery Committee is in hopes of having Mr. Ferrannini return in 2017 to repair head stones in other cemeteries in Sidney.

We would like thank the following volunteers for all of their hard work in the cemeteries each year:

David Smith □Bangs Cemetery
Tom Tillson □Lincoln Cemetery
Leslie Bickford □Barton Cemetery
The members of the Sidney Historical Society who helped decorate Veteran's Gravesites for Memorial Day

The Committee can only say THANK YOU to the Town of Sidney for your support. Gravestones surely do matter!

Respectfully Submitted,
Town Cemetery Committee:

**Lawrence A. Tibbetts, Stanley Hanscom (retiring), Alan Tibbetts,
Beth Golding (retiring)**

Report of the Code Enforcement Officer

The construction activity in the Town Of Sidney was much higher in 2016 than it was in 2015 with the total number of building permits at 108 compared to 82 for 2015. The number of new homes constructed in 2016 was more than double the new homes in 2015.

Below are comparisons between to 2015 & 2016.

	<u>2015</u>	<u>2016</u>
New homes	18	40
Mobile Homes	6	3
Barns / Garages	32	38
Repairs / Additions	17	16
Decks / Pools	9	11

Should you need to contact me I can be reached on my cell phone @ 441-5302 or during my regular office hours Monday evenings from 6-9 or Saturday mornings from April till October from 9-12 am. @ 547-3159.

Respectfully submitted,
Gary R. Fuller, Code Enforcement Officer

Report of the Plumbing Inspector

The total number of plumbing permits issued was 95 compared to 53 in 2015.

The breakdown is as follows:

	<u>2015</u>	<u>2016</u>
External Permits	33	50
Internal Permits	20	45

If your project is ready to be inspected or you need a plumbing permit for a project please contact me @ my cell phone 441-5302 or at the Town Office during my regular hours @ 547-3159.

Respectfully submitted,
Gary R. Fuller, Plumbing Inspector

SIDNEY COMMUNITY FOOD CUPBOARD 2016 REPORT

The Sidney Food Cupboard wishes to give a big thank you to the people in our town who have contributed to our pantry and responsible for making it such a success. We all can be very proud of our Food Pantry. Our local Mason's led the way with a food drive - bags were put on mailboxes, and the outcome was incredible. (Thank you Mason's for all your hard work).

Donations through the year have been very generous and everyone should be recognized for their donations. Town of Sidney, \$5,000.00, Maine State Credit Union \$2,300.00, MHS Bowl Project \$775, Mid State Foundation \$2,000.00, Liz Doyon Birthday Celebration \$500.00, and Mike Young \$500.00.

We also received money and food for our Thanksgiving and Christmas food baskets from:

Roger Nevells; Jeff & Kathy Bragg; Kramer's; Girl Scouts; Student Council; a Sidney resident donated 25 turkeys and all the fixings for 25 baskets; our local Game Warden Service also put together a turkey basket; Bean School students and teachers donated items for our food baskets; Nadine Prackunas, Augusta Elks; Boy Scouts (401) Cub Scouts; Harland Bragg; Marilyn Eccles; Sherrie Tillson; Tom & Tammy Tillson; Annie's Variety; XPO Logistics; Kennebec Retired Educators; and Harry & Terry Rasmussen.

We received food from the USDA several times during the year and also from a US Postal Service food drive that took place in May.

We should be very PROUD of our wonderful community of Sidney making our Food Cupboard such a wonderful success! "It Takes a Village to Raise a Child". We are very lucky to have so many volunteers such as: Dawn Jones, Carmen Bedard, Sally St. Pierre-Gilbrath, Carolyn Gile, Betty Rotchford, Alisha Bragg, Mary Manley, Sharon Tilton, Dale Blethen, Tim Williams, Germaine McLellan, Kippy Bragg, and Tom Bragg. A big THANK YOU to all who gave of their time. Without these volunteers, we would not have been able to do such a great job!

If anyone is interested in volunteering, please call us. We sure can use everyone doing different jobs at the pantry.

A thank you to Sidney Second Baptist Church and the Town of Sidney for making this possible and very successful.

A big THANK YOU to all who has made this possible so no one goes hungry in our community!

Sincerely,

Linda Bragg (Chairperson)

Sidney Community Food Cupboard
Phone: 207-805-6362
sidneycommunityfoodpantry@gmail.com

SIDNEY TRAILRIDERS SNOWMOBILE CLUB
FINANCIAL REPORT TO TAXPAYERS
JANUARY 1, 2016 - DECEMBER 31, 2016

INCOME

Memberships		\$ 790.00
Business	\$ 130.00	
Family	\$ 660.00	
FUNDRAISING		\$ 145.00
Donations	\$ 145.00	
CLUB RENTALS		\$ 100.00
SIGN ADVERTISING		\$ 100.00
SNOWMOBILE REG. REIMB		\$ 33.10
SALE OF PARTS SLED		\$ 2,400.00
INSURANCE REFUND FOR HALF YEAR PAYMEN		\$ 330.18
TAX REFUND FROM KRAMERS		\$ 458.98
GROOMING GRANT FROM STATE		\$ 3,745.70
CAPITAL EQUIPMENT GRANT		\$ 3,338.00
TOTAL INCOME		\$ 11,440.96

EXPENSES

Club Expense		\$ 306.53
MSA -Membership	\$ 234.00	
Bank Fees/Checks	\$ 36.00	
Postage	\$ 36.53	
CLUB HOUSE EXPENSES		\$ 1,063.05
ELECTRICITY	\$ 205.93	
OIL	\$ 145.44	
TRASH REMOVAL	\$ 47.00	
TAXES	\$ 551.00	
REIMBURSEMENT TO H.	\$ 113.68	
<i>for extra evaluation</i>		
ANNUAL REPORTING FILING		\$ 35.00
GROOMING EXPENSES		\$ 5,965.40
Liability Insurance	\$ 1,009.40	
for groomers		
Repairs to Dragsleds	\$ 946.55	
Materials for new drag	\$ 144.50	
Gas/Oil for Dragsleds	\$ 46.79	
Tarp	\$ 14.18	
Kramers Remaining ba	\$ 3,803.98	
TOTAL EXPENSES		\$ 7,369.98

Narrative

Our mission is to ensure that the 31 miles of trails in our town are safe, clear of debris, and well maintained for you all to enjoy. Times are changing and difficult choices had to be made. We have ended our lease and are no longer occupying the building located on Harold Drive. With this change all club meetings are being held at the Sidney Grange Hall. We listened to the members and we were able to work with the local land owners and extend our trail system so you can now gain access to both of the local stores in town. Instead of a Christmas Party this year, we donated the gifts to The Maine Children's Home for Little Wanderers. As always ride right, respect the land owners and stay safe of the trails.

End of year DA letter, 2016

What a year it's been! The District Attorney's Office has been busy!

Thanks to the legislature, I was able to implement the Sexual Assault/Domestic Violence & Elder Abuse Unit in both Kennebec and Somerset Counties. These are cases that require specialized knowledge and time-intensive work. I am pleased to now have attorneys focused exclusively on these cases and am thankful to be seeing the results in the increased criminal sentences for sexual assault and strangulation.

We also now have consistency across the district in juvenile prosecution with one attorney handling all the cases in Kennebec and Somerset Counties. Her focus is on rehabilitation with the implementation of Restorative Justice. We are thankful to our community partners providing such programs as Rebound to Success (Alfond Youth Center) and Diversion to Assets (Boys & Girls Club). Our goal is to work with the juveniles so they never return to the adult criminal justice system.

The Veterans' Court graduates continue to all be crime-free and volunteer veteran mentors are a big part of the reason. The Co-Occurring Disorders Court addresses mental health and addiction and has not had a graduate commit a new crime since 2014. Our newest alternative substance abuse program in Skowhegan continues to grow with all successful graduates. And our CARA (Criminogenic Addiction and Recovery Academy) participants recorded a music CD and continue to be super hero volunteers in our community. Not everyone who enters one of these programs graduates—it's hard work to turn your life around. But those who graduate never return to the criminal justice system. Every graduate saves the community tens of thousands of dollars by avoiding incarceration, but the benefits to their families and dependents are priceless.

Wishing you and yours a beautiful year,
Maeghan Maloney

**Report of the Sidney Rescue Chief
2016**

Sidney Rescue responded to 110 medical emergencies and Fire and Rescue responded to 40 motor vehicle accidents this past year. Rescue also stood by at structure fires and controlled burns held by the Fire Department.

We would like to thank all of the Firefighters who responded to medical calls with us and the townspeople for their continued support.

Please take a minute and make sure that your house number is clearly visible from the road. This is how we find your house in the event of an emergency.

Respectfully submitted,

Dan Courtemanch
Rescue Chief

Sidney Fire / Rescue Call Totals

2015 Call Summary

(01/01/2015-12/31/2015)

<u>Month</u>	<u>Fire</u>	<u>Rescue</u>	<u>F/R</u>	<u>Totals</u>
<u>Jan</u>	1	11	12	<u>24</u>
<u>Feb</u>	3	8	1	<u>12</u>
<u>Mar</u>	3	9	5	<u>17</u>
<u>Apr</u>	5	10	7	<u>22</u>
<u>May</u>	7	10	8	<u>25</u>
<u>June</u>	3	8	12	<u>23</u>
<u>July</u>	11	4	5	<u>20</u>
<u>Aug</u>	2	10	10	<u>22</u>
<u>Sept</u>	3	14	6	<u>23</u>
<u>Oct</u>	5	8	4	<u>17</u>
<u>Nov</u>	2	8	9	<u>19</u>
<u>Dec</u>	6	11	6	<u>23</u>
<u>Totals</u>	51	111	85	<u>247</u>

2016 Call Summary

(01/01/2016-12/31/2016)

<u>Month</u>	<u>Fire</u>	<u>Rescue</u>	<u>F/R</u>	<u>Totals</u>
<u>Jan</u>	11	7	3	<u>21</u>
<u>Feb</u>	8	8	3	<u>19</u>
<u>Mar</u>	8	13	4	<u>25</u>
<u>Apr</u>	4	10	12	<u>26</u>
<u>May</u>	7	10	3	<u>20</u>
<u>June</u>	8	8	4	<u>20</u>
<u>July</u>	8	13	6	<u>27</u>
<u>Aug</u>	5	10	7	<u>22</u>
<u>Sept</u>	8	13	8	<u>29</u>
<u>Oct</u>	5	7	7	<u>19</u>
<u>Nov</u>	4	5	3	<u>12</u>
<u>Dec</u>	9	6	13	<u>28</u>
<u>Totals</u>	85	110	73	<u>268</u>

SIDNEY HISTORICAL SOCIETY ANNUAL REPORT

Thanks to several donors and much hard work by SHS members, we were able to complete the memorials in time for dedication at the Memorial Day services. We will continue to add bricks as ordered.

Our research center was open every Tuesday from 1 to 4 and we had a number of visitors looking for information about their Sidney ancestors. We also maintain a website (sidneyhistoricalsociety.org) and have responded to several inquiries from that source.

We have held a number of interesting and informative programs on such topics as paupers in Maine, restoring old cemeteries, and indigenous people of the region. In addition, our program on researching old houses initiated our latest project, a book on old houses in Sidney. In July, we produced a docu-drama on Annie Goodhue's Diary, featuring her great great granddaughter as Annie.

Bill and Charlotte Sawtelle produced another fine Sidney calendar and members sold the latest issue on Election Day. We also created a display of our activities at that time.

We continue to add to and document our collections. We are currently collecting pictures of veterans for a special display.

We encourage Sidney residents to visit us at the old Grange Hall and to participate in our old houses in Sidney project.

Submitted by: Sally Nelson, President

Spirit of America Foundation Tribute

The Spirit of America Foundation was established in Augusta, Maine in 1990. The Foundation honors individuals, organizations, or groups for volunteerism and commendable community service within Maine municipalities.

In 2016, Sidney awarded the Spirit of America Foundation Tribute to **Jeff Frost** for his diligent work expanding the Town's WWII memorial stone to memorialize all Sidney Veterans; serving on the Selectboard; serving on the Messalonskee School District - School Board Director; teaching students at the James H. Bean School on growing organic food; volunteering for community service projects with a woodworkers organization; renovating the Grange Hall for meeting space; assisting with the development and maintenance of the Sidney Historical Society; and organizing Memorial Day parade events.

The 2017 Spirit of America Foundation Tribute awards will be revealed at the 2017 Town Meeting.

If you would like more information on the Spirit of America foundation, please visit the Foundation's website at www.spiroaf.com.



Boston Post Cane

The Boston Post Cane is a New England tradition originating from 1909 by Mr. Edwin A. Grozier, Publisher of the Boston Post. The cane is made from ebony shipped from the Congo in Africa with a 14-carat gold engraved head. The cane is to be presented to the oldest living citizen of the Town.

(<http://web.maynard.ma.us/bostonpostcane/origins-of-the-tradition>)

On the 21st of June, 2016, **Georgia Hallowell**, was presented the Boston Post Cane on her 100th birthday. Sadly, in August of 2016, Georgia passed.



Georgia Haskell
June 21, 1916-August 4, 2016

In September of 2016, the Sidney Historical Society presented the Boston Post Cane to **Polly Furber**, who is currently the oldest living citizen in Sidney.



Polly Furber (left) and Sally Nelson (right)

Mailboxes

In the 2015 Town Report, the Sidney Highway Department included information for the correct installation and maintenance of mailboxes along roadways. We have included the Town of Sidney's Mailbox Policy for Sidney Roads in this Annual Report. Please find the mailbox information following this notice.

Snow in Roadways

The Sidney Highway Department would like all property owners to be aware of the safety and legal issues of putting snow in roadways and covering culverts. Due to many issues we have encountered this winter already, we are sharing the following information released by the Maine Department of Transportation and Marc Guimont (MDOT's Director of Maintenance and Operations), December 1997:

"PUTTING SNOW IN ROADWAY IS ILLEGAL AND UNSAFE"

"As you are clearing your driveway after the next snowstorm, the Maine Department of Transportation wants you to remember that it's unsafe and illegal to dump the snow into the road for the State or local snowplow to move for you."

Despite State statute found in 29A MRSA § 2396, "State and municipal snowplows routinely encounter situations where someone has plowed, snow blown, or even shoveled snow from a driveway into the road instead of disposing of it safely and properly."

"The law making those actions illegal was passed to protect the driving public. Drivers encountering snow plowed from a driveway onto an otherwise clear or lightly-covered roadway stand a good chance of losing control of their vehicles when they hit the accumulated snow. Snow pushed, blown or thrown from a driveway could lead to an accident that puts someone in the hospital, or worse."

State and municipal departments have the option of asking for State and local police assistance if they are constantly dealing with snow deposited into the roadway and over culverts. However, we would rather remind people about the serious problem that this causes before an accident occurs. Therefore, as you clean snow from your driveway, please be sure to remove any snow pushed into the roadway and please do not plow over the end of culverts. Thank you for your cooperation.

SIDNEY, MAINE

Town of Sidney Mailbox Policy for Sidney Roads Adopted by the Board of Selectmen February 23, 2015

For convenience and practicality, mailbox installations have been allowed within the right-of-way of Sidney's roads; however it is important to recognize that such installations have two very important conditions:

- The mailbox must be installed in accordance with applicable standards to ensure that mail can be delivered and that the mailbox does not create an obstacle or safety hazard to those that use or maintain the highway, and
- The mailbox is installed entirely at the owner's risk. In other words, if the mailbox incurs damage during any sort of highway operations or maintenance, the property owner is not entitled to replacement or compensation. In fact, if the mailbox was not installed in accordance with the applicable standards as stated above, the owner may even be held liable for injuries or damages that may have been incurred as a result.

Mailbox Design

Mailbox design and installation standards are available from several sources, and mailbox owners are expected to consult this information prior to undertaking any mailbox installation or replacement. The following standards have nationwide relevance and were developed in cooperation with one another:

- The United States Postal Service (USPS) Mailbox Guidelines. The USPS defines the standards for mailbox construction, as well as the placement tolerance that must be met to accommodate postal operations. Specifics may be obtained from the local post office or online at: <https://www.usps.com/manage/known-mailbox-guidelines.htm>
- American Association of State Highway and Transportation Officials (AASHTO) Roadside Design Guide. The AASHTO Roadside Design Guide, Chapter 11: *Erecting Mailboxes on Streets and Highways* deals with the safety and construction of privately owned mailboxes, mailbox supports, and mailbox turnout designs and is less focused on postal operations. This publication may be obtained online through the AASHTO Bookstore at: https://bookstore.transportation.org/item_details.aspx?id=1807

The Town of Sidney has developed this policy to promote compliance with these national standards and to help further clarify the expectations and responsibilities of Sidney mailbox owners to improve the safety of our roads and highways. The following pages further specify the details associated with the mailbox height, location, offset, and post type to minimize the potential hazards associated with mailbox installations and to reduce the opportunities for damage to mailboxes.

Mailbox Installation Standards

- General Location:** Whenever possible, mailboxes should be located after the driveway opening. This location placement improves visibility, minimizes the amount of snow that comes off of the snow plow, and improves the approach for the mail carrier. The diagram below further clarifies this preferred placement:

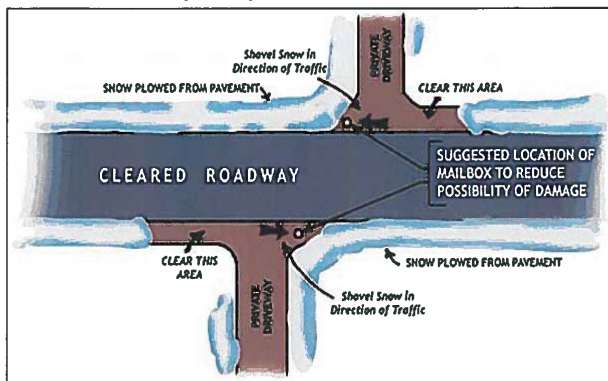

- Mailbox Support Design:** It is best to use an extended arm type of post with a free-swinging suspended mailbox. This allows snowplows to sweep near or under boxes without damage to supports and provides easy access to the boxes by carrier and customers. The following picture shows a free-swinging suspended mailbox:

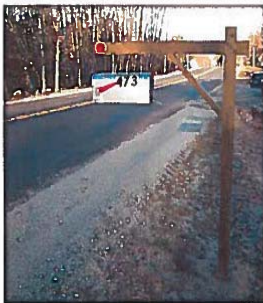

- Offset:** Mailboxes should be set back from the edge of the shoulder – regardless of whether the shoulder is gravel or paved. In other words, the face of the mailbox should be at least **one foot (1')** back from the edge of the normally plowed surface of the highway or the face of curb. Greater offset distances are encouraged whenever possible to allow the mail carrier to get further out of traffic and to further minimize potential damage to the mailbox. The following picture shows a mailbox with a reasonable offset:



- Height:** According to USPS standards, a mailbox must be installed with the bottom of the mailbox located between 41" and 45" high above the surface of the highway shoulder. The Sidney Public Works Director recommends that this height be closer to the 45" measurement to minimize conflict with the height of the plow truck wing when snow is being pushed back during, or between, winter storms. The following picture further clarifies the height considerations:



- **Post Size, Type and Embedment:** Mailbox posts must be sturdy enough to hold up the mailbox in all types of weather conditions, however they cannot be so rugged that they present a hazard to vehicles that inadvertently leave the road. If a mailbox support is struck by a vehicle, it must easily break away. Therefore, the following types of posts are deemed acceptable:
 - **4" x 4" wooden posts** embedded 2 feet into the ground. Larger wooden posts may be used only if the post is drilled through with an appropriate spade bit to create a shear plane that is no higher than 6" above the surface of the surrounding ground. The number and size of the drilled holes depends upon what is necessary to bring the cross-section of the larger post down to the equivalent cross-sectional area of a standard 4" x 4" post. (MaineDOT Standard Specification 606.06)
 - **1" to 2" round diameter steel or aluminum pipe or standard U-channel post** embedded 2 feet into the ground.
 - Unacceptable mailbox supports include: anything that is filled with concrete, masonry and stone structures, heavy steel structures, and most objects that were intended for other uses (e.g. antique plows, I-beams, and various other household tools and objects).

NOTICE: Mailboxes, attachments or support systems not consistent with this policy are considered "Deadly Fixed Objects" (also known as "DFOs") and are in violation of 23 MRSA §1401-A. As such, when these installations are recognized by the Sidney Road Commissioners, the owner will be informed of the hazard and immediate removal will be requested. If the property owner does not comply with this request, the Sidney Road Commissioners may elect to have the installation removed and seek reimbursement from the property owner for all costs incurred.

This "Mailbox Policy for Sidney Roads" is hereby adopted by the Sidney Board of Selectmen to be effective immediately upon signing and will remain in effect until revoked or amended.

Given unto our hands this the 23 day of February, 2015.

ABSENT

John Whitcomb; Chairman

Kelly Carriere
Kelly Carriere, Selectman

Doug Eugley
Doug Eugley, Selectman

Laura B. Parker
Laura Parker, Selectman

ABSENT

Peter Schutte, Selectman

Town of Sidney Transfer Station

98 Public Works Center

Hours of Operation:

Friday, Saturday, and Sunday

8:30AM – 4:30PM

Closed major holidays

PARTIAL LISTING OF FEE SCHEDULE

We have a pay per bag policy. Rubbish bags up to **30 gallon** size must have a sticker on it that can be purchased at the Town Office or local stores; sticker are \$1.25 ea. Stickers can only be used for household rubbish.

All other permits must be purchased at the Town Office.

Stickers & permits are NOT sold at the Transfer Station.

Bulky items will be charged \$7.50 an item (ie: couch, chairs, toys etc).

Mattresses & Box Springs are \$10 each

TRUCKS & TRAILERS

6' Body	7' Body	8' Body	One Ton
35.00	40.00	45.00	50.00
12"=1', over 12'-24"=2' etc.			

Length x width x height= number of cubic feet.

The price for trucks includes body sides up to 2'.

An additional \$15.00 will be charged for each portion of a foot over 2'.

Cross over tool boxes deduct \$10.00

BRUSH, LEAVES, TREES, AND STUMPS

Brush and leaves are not accepted.

Use for composting or contact Fire Department for burning permit.

Trees & stumps may be brought to Waste Management in Norridgewock.

Call them to make arrangements.

PARTIAL LISTING OF UNIVERSAL WASTE FEES

COMPUTERS/ELECTRONICS

Monitors (17" or less), televisions, desk top copiers /printers, scanners, fax machines, CPU, laptops & UPS (Battery Back-up Systems) are all **\$7.50 each**. Other computer Peripherals (key boards, mouse, speakers etc.) are **\$1.25 each**.

LAMPS

All fluorescent lights (straight, circles, compact, u-lamps, HID lamps, coated or un-coated) are \$1.25 each

ITEMS CONTAINING FREON

Refrigerators, freezers, air conditioners, dehumidifiers, or anything containing Freon is

\$10.00 an item.

Items cannot be combined with demolition debris.

THE TOWN NOW OFFERS ZERO-SORT RECYCLING!

RECYCLABLES ARE FREE TO DISPOSE OF

LISTING CURRENTLY ACCEPTED:

Newspaper
Catalogs
Magazines/Junk mail
Cardboard-Thin & Corrugated
Various Plastic
Tin & Aluminum Cans
White Goods
Metals
Glass containers

Plastics - #1 - #7 Examples

- #1 - salad dressing, peanut butter & mouthwash containers
- #2 - milk jugs, detergent bottles, butter tubs & cereal box liner
- #3 - garden hose, traffic cone, mud flaps
- #4 - some food and detergent containers
- #5 - yogurt, ketchup & syrup containers & medicine bottles
- #6 - opaque plastic spoons and forks
- #7 - five-gallon water bottles, sports bottles, clear plastic cutlery

NOT ACCEPTED: Plastic bags, window glass, mirrors, light bulbs, dishes, pyrex, ceramics, paper towels, facial tissue, Styrofoam, paints, oils, hazardous material, needles, syringes, VCR tapes, CDs/DVDs, scrap metal, pots and pans

ALL RECYCLABLE CONTAINERS

MUST BE RINSED

OR THEY WILL BE REJECTED

Transfer Station Etiquette:

Do's & Don'ts

Absolutely **NO** dumpster diving!

Stickered household trash bags
30 gallon maximum size limit.

Residents will self sticker bags - **Not the attendants.**

Residents will dispose of their own trash bags.

Residents will sort recyclables before arriving to the Transfer Station.

Residents will place recyclables in the zero-sort bin.

Residents are not allowed in the Universal Waste Building.
Station Attendants will take care of all
universal waste items.

ZERO-SORT: HOW RECYCLING GETS DONE

No sorting on your end makes recycling quick and easy! Just focus on tossing all recyclables into one bin and Casella takes care of the rest. Please **empty** and **rinse** all containers as well as **flatten** and **break down** cardboard boxes.

Accepted materials:



*Most clean paper products including: Magazines, phone books, newspapers, file folders, office paper, junk mail and greeting cards.



*Corrugated cardboard boxes, paper bags, paperboard boxes such as cereal and tissue boxes. and paper cartons used for milk, juice, and eggs.



*Plastic #1 - #7 containers, large rigid plastics such as 5 gallon buckets and laundry baskets, aluminum, tin, and foil and glass bottles.

Not Accepted: Plastic bags, window glass, mirrors, light bulbs, dishes, pyrex, ceramics, paper towels, facial tissues, styrofoam, recyclables containing food waste, paints, oils, hazardous materials, needles, syringes, VCR tapes, CDs/DVDs, scrap metal, pots or pans.



Regional School Unit No. 18

41 Heath Street Oakland, ME 04963 • Telephone: 207-463-7384 • Fax: 207-463-9130

Gary N. Smith
Superintendent of Schools

Carl Gartley
Chief Academic Officer

Bobbi Avery
Chief Operations Officer

January 23, 2017

Dear Citizens of the Town of Sidney:

Readiness! Each and every day, this is what your public schools are doing for your children. Teachers, support staff, and the administration of RSU 18 are working hard preparing your children to be ready for their next steps in life after public school. Whether that be college, the military, or the workplace, these efforts begin in pre-kindergarten. These efforts, reflected in the table below, show RSU 18's graduation and dropout rates for the past few years and also show the results prior to when RSU 18 was formed back in July 2009. This is something we can be proud of as RSU 18 far exceeds state graduation and national graduation rates.

RSU 18 Graduation & Drop Out Rates		
Year	Graduation	Drop-Out
2015-16	94%	1.3%
2014-15	91%	1.2%
2013-14	88%	2.0%
2012-13	94%	1.0%
2008-09	84%	2.7%

But our efforts do not end there. While graduation rates and test scores are crucial indicators of achievement and success, we know very well that overall student success is determined by much more than a single test score. Many schools across the country now look at other key indicators to determine a student's READINESS to be successful for college, careers and life after their public school experience. Some examples of these indicators include: taking an advanced placement course, completing certain math courses, regular attendance, community service, participating in co-curricular activities, learning to persevere and that failure is a part of the learning process are just a few examples. For additional information about "Redefining Ready", please visit www.RedefiningReady.org. This past fall RSU18 elementary, middle, and high school teachers and administrators presented at the Maine School Management Fall Conference specifically on the many things happening in RSU 18 from kindergarten to high school each and every day that get our students ready for college, careers and life. At the end of this presentation, there was a great round of applause and many school districts from across the state stayed afterwards asking and wondering how we have incorporated these things into our schools. To me the answer this is easy and it is that our staff is focused on Every Student in Every School, Each and Every Day. It is hard work but it pays handsome dividends!

Our work on this front is not done. Our District goals for this school year are to continue raising the bar on student achievement, growing and developing our staff, and further developing the strong culture that exists in our schools. While it seems simple, focusing on these core fundamentals is what truly successful companies and organizations do. Stay tuned for more good news from RSU 18. We are achieving these academic successes while still being fiscally responsible to the five communities of RSU18. The current school year's budget is \$34.6 million, only \$800,000 more than the 2009-10 budget of \$33.8 million. The represents an increase of 2.4% over the last eight years or 0.3% per year, well below the inflation rate of 1.3% covering the same time period.

Your Board of Directors is a dedicated and talented group and their collective efforts directly benefit the towns of Belgrade, China, Oakland, Rome, and Sidney. They do a wonderful job, and if you are out and about and happen to see them, please thank them for their continued service on your behalf.

Thank you for the opportunity to serve you.

Sincerely,

Gary N. Smith
Superintendent of Schools

"Proudly serving the children in the Belgrade and China Lakes Regions."
Belgrade - China - Oakland - Rome - Sidney

"First to Serve ~ 1799"



Office of the Sheriff Kennebec County, Maine

Ken Mason, Sheriff
Alfred G. Morin, Chief Deputy

Captain Christopher S. Cowan
Law Enforcement
125 State Street
Augusta, Maine 04330
Telephone (207) 623-3614
Fax (207) 623-6387

Captain Marsha J. Alexander
Corrections Administrator
115 State Street
Augusta, Maine 04330
Telephone (207) 623-2270
Fax (207) 623-8787

January 9, 2017

The Kennebec County Sheriff's Office is pleased to make the following report regarding the services we provided to the people of Kennebec County in 2016. These services include the Law Enforcement Division, Corrections' Services, Civil Process, Court Security and Transport Division. We provided many regional assets to our communities including Drug Investigations, K-9, Dive Team, Sex Offender Registry, Veterans Advocacy, Accident Reconstruction and the Special Response Team.

In 2016 nineteen Deputy Sheriffs serving in the Law Enforcement Division both in full-time and part-time capacity responded to over 16,000 calls for service. As a result deputies made 920 arrests, issued 665 traffic summonses, and responded to 537 motor vehicle accidents. Deputy Sheriffs also responded to 616 alarms, 174 domestic disturbances, and assisted other agencies 771 times. Deputies and Detectives made 81 drug seizures, of which most were opiate related.

Our Civil Process deputies serve documents from a number of legal agencies, state agencies, lawyers' offices and other entities. In 2016, the four deputies served 7,076 documents or legal papers to the citizens of Kennebec County.

During the past year, our Correctional Facility managed 3,212 inmates, 226 less than last year. The offenses committed by defendants included everything from Burglaries to Homicides. Substance abuse and the proper treatment of citizens with mental illness continue to be two primary concerns at the Correctional Facility. With the help from many members of the Kennebec County delegation, we were able to secure funding for the CARA (Criminogenic Addiction Recovery Academy) Program within the State biannual budget. CARA was delayed for several months because of the long delay in financing. We were still able to complete three CARA program courses helping 29 inmates with the treatment and recovery process.

Inmates at the Kennebec County Correctional Facility are asked to work and earn time off their sentences if applicable. Inmates who are considered to be a risk to the community work inside the facility cleaning and cooking, while others are supervised on outside projects. For every two days worked, one day is reduced from their sentence, resulting in a \$451,077 bed day savings to the citizens of Kennebec County. Throughout 2016, inmates worked 10,069 community service hours, valued at approximately \$75,523. Our inmates raised 25,020 pounds of produce and gleaned 10,075 pounds of produce for the inmate kitchen, area food pantries, churches, homeless shelters, schools and elder programs in 2016.



Proven Expertise and Integrity

February 28, 2017

Board of Selectmen
Town of Sidney
Sidney, Maine

We were engaged by the Town of Sidney, Maine and have audited the financial statements of the Town of Sidney, Maine as of and for the year ended January 31, 2017. The following schedules have been excerpted from the 2017 financial statements, a complete copy of which, including our opinion thereon, will be available for inspection at the Town. Included herein are:

Balance Sheet – Governmental Funds	Statement C
Statement of Revenues, Expenditures and Changes in Fund Balances – Governmental Funds	Statement E
Budgetary Comparison Schedule – Budgetary Basis – Budget and Actual - General Fund	Schedule 1
Schedule of Departmental Operations – General Fund	Schedule A
Combining Balance Sheet – Nonmajor Governmental Funds	Schedule B
Combining Schedule of Revenues, Expenditures and Changes in Fund Balances – Nonmajor Governmental Funds	Schedule C

Certified Public Accountants

3 Old Orchard Road, Buxton, Maine 04093
Tel: (800) 300-7708 (207) 929-4606 Fax: (207) 929-4609
www.rhrsmith.com

TOWN OF SIDNEY, MAINE
STATEMENT C
BALANCE SHEET – GOVERNMENTAL FUNDS
JANUARY 31, 2017

	General Fund	Nonmajor Funds	Total Governmental Funds
ASSETS			
Cash and cash equivalents	\$ 1,635,401	\$ 208,828	\$ 1,844,229
Investments	-	56,452	56,452
Accounts receivable (net of allowance for uncollectibles):			
Taxes	340,726	-	340,726
Liens	65,068	-	65,068
Tax acquired property	10,975	-	10,975
Prepaid items	5,301	-	5,301
Due from other funds	-	309,075	309,075
TOTAL ASSETS	<u>\$ 2,057,471</u>	<u>\$ 574,355</u>	<u>\$ 2,631,826</u>
LIABILITIES			
Accrued expenses	\$ 15	\$ -	\$ 15
Due to other governments	2,082	-	2,082
Due to other funds	309,075	-	309,075
TOTAL LIABILITIES	<u>311,172</u>	<u>-</u>	<u>311,172</u>
DEFERRED INFLOWS OF RESOURCES			
Prepaid taxes	1,965	-	1,965
Advance payment of LRAP funding	-	17,768	17,768
Deferred revenue	320,501	-	320,501
TOTAL DEFERRED INFLOWS OF RESOURCES	<u>322,466</u>	<u>17,768</u>	<u>340,234</u>
FUND BALANCES			
Nonspendable	16,276	-	16,276
Restricted	-	265,280	265,280
Committed	-	210,944	210,944
Assigned	-	80,363	80,363
Unassigned	1,407,557	-	1,407,557
TOTAL FUND BALANCES	<u>1,423,833</u>	<u>556,587</u>	<u>1,980,420</u>
TOTAL LIABILITIES, DEFERRED INFLOWS OF RESOURCES AND FUND BALANCES	<u>\$ 2,057,471</u>	<u>\$ 574,355</u>	<u>\$ 2,631,826</u>

See accompanying independent auditors' report and notes to financial statements.

TOWN OF SIDNEY, MAINE

STATEMENT E

STATEMENT OF REVENUES, EXPENDITURES AND CHANGES IN
FUND BALANCES – GOVERNMENTAL FUNDS
FOR THE YEAR ENDED JANUARY 31, 2017

	General Fund	Nonmajor Funds	Total Governmental Funds
REVENUES			
Taxes:			
Property	\$ 4,205,313	\$ -	\$ 4,205,313
Excise	954,871	-	954,871
Intergovernmental	241,745	228,813	470,558
Investment income, net of unrealized gains/(losses)	28,275	5,076	33,351
Interest / costs on liens	7,412	-	7,412
Charges for services	75,862	-	75,862
Other income	51,575	89,625	141,200
TOTAL REVENUES	5,665,053	323,514	5,888,567
EXPENDITURES			
Current:			
General government	359,852	-	359,852
Public safety	164,702	-	164,702
Health and sanitation	41,440	-	41,440
Public works	512,445	-	512,445
Leisure services	13,000	-	13,000
Public assistance	12,000	-	12,000
Education	3,763,094	-	3,763,094
County tax	369,227	-	369,227
Overlay	9,114	-	9,114
Unclassified	223,524	289,442	512,966
Debt service:			
Principal	149,044	-	149,044
Interest	6,088	-	6,088
TOTAL EXPENDITURES	5,623,530	289,442	5,912,972
EXCESS (DEFICIENCY) OF REVENUES OVER (UNDER) EXPENDITURES	(58,477)	34,072	(24,405)
OTHER FINANCING SOURCES (USES)			
Debt proceeds	163,045	-	163,045
Transfers in	100,758	32,950	133,708
Transfers (out)	(32,950)	(100,758)	(133,708)
TOTAL OTHER FINANCING SOURCES (USES)	230,853	(67,808)	163,045
NET CHANGE IN FUND BALANCES	172,376	(33,736)	138,640
FUND BALANCES - FEBRUARY 1	1,251,457	590,323	1,841,780
FUND BALANCES - JANUARY 31	\$ 1,423,833	\$ 556,587	\$ 1,980,420

See accompanying independent auditors' report and notes to financial statements.

TOWN OF SIDNEY, MAINE

SCHEDULE 1

BUDGETARY COMPARISON SCHEDULE – BUDGETARY BASIS
BUDGET AND ACTUAL – GENERAL FUND
FOR THE YEAR ENDED JANUARY 31, 2017

	Budgeted Amounts			Variance Positive (Negative)
	Original	Final	Actual	
Budgetary Fund Balance, February 1	\$ 1,251,457	\$ 1,251,457	\$ 1,251,457	\$ -
Resources (Inflows):				
Property taxes	4,197,509	4,197,509	4,205,313	7,804
Excise taxes	-	-	954,871	954,871
Intergovernmental:				
State revenue sharing	89,860	89,860	98,892	9,032
Homestead reimbursement	93,554	93,554	103,679	10,125
Other	34,365	34,365	39,174	4,809
Investment income, net of unrealized gains/(losses)	-	-	28,275	28,275
Interest / costs on liens	-	-	7,412	7,412
Charges for services	-	-	75,862	75,862
Other income	-	-	51,575	51,575
Debt proceeds	200,000	200,000	163,045	(36,955)
Transfers from other funds	100,758	100,758	100,758	-
Amounts Available for Appropriation	<u>5,967,503</u>	<u>5,967,503</u>	<u>7,080,313</u>	<u>1,112,810</u>
Charges to Appropriations (Outflows):				
General government	363,095	363,095	359,852	3,243
Public safety	192,739	192,739	164,702	28,037
Health and sanitation	39,826	39,826	41,440	(1,614)
Public works	645,600	645,600	512,445	133,155
Leisure services	13,000	13,000	13,000	-
Public assistance	12,000	12,000	12,000	-
Education	3,763,094	3,763,094	3,763,094	-
County tax	369,227	369,227	369,227	-
Unclassified	265,264	265,264	223,524	41,740
Overlay	106,201	106,201	9,114	97,087
Debt service:				
Principal	149,350	149,350	149,044	306
Interest	6,200	6,200	6,088	112
Transfers to other funds	36,450	36,450	32,950	3,500
Total Charges to Appropriations	<u>5,962,046</u>	<u>5,962,046</u>	<u>5,656,480</u>	<u>305,566</u>
Budgetary Fund Balance, January 31	<u>\$ 5,457</u>	<u>\$ 5,457</u>	<u>\$ 1,423,833</u>	<u>\$ 1,418,376</u>
Utilization of unassigned fund balance	<u>\$ 1,246,000</u>	<u>\$ 1,246,000</u>	<u>\$ -</u>	<u>\$ (1,246,000)</u>

See accompanying independent auditors' report and notes to financial statements.

TOWN OF SIDNEY, MAINE

SCHEDULE OF DEPARTMENTAL OPERATIONS – GENERAL FUND
FOR THE YEAR ENDED JANUARY 31, 2017

	Original Budget	Budget Adjustments	Final Budget	Actual Expenditures	Variance Positive (Negative)
GENERAL GOVERNMENT					
Administration	\$ 363,095	\$ -	\$ 363,095	\$ 359,852	\$ 3,243
Total	363,095	-	363,095	359,852	3,243
PUBLIC SAFETY					
Fire/rescue calls	44,500	-	44,500	39,106	5,394
Rescue department	24,045	-	24,045	19,370	4,675
Fire department	71,130	-	71,130	53,783	17,347
PSAP services	43,279	-	43,279	43,279	-
Animal control	9,785	-	9,785	9,164	621
Total	192,739	-	192,739	164,702	28,037
HEALTH AND SANITATION					
Transfer/recycling center	39,826	-	39,826	41,440	(1,614)
Total	39,826	-	39,826	41,440	(1,614)
PUBLIC WORKS					
Highways and bridges	370,145	-	370,145	317,443	52,702
Winter highways	275,455	-	275,455	195,002	80,453
Total	645,600	-	645,600	512,445	133,155
LEISURE SERVICES					
Parks and recreation	13,000	-	13,000	13,000	-
Total	13,000	-	13,000	13,000	-
DEBT SERVICE					
Principal	149,350	-	149,350	149,044	306
Interest	6,200	-	6,200	6,088	112
Total	155,550	-	155,550	155,132	418

TOWN OF SIDNEY, MAINE

SCHEDULE OF DEPARTMENTAL OPERATIONS – GENERAL FUND
FOR THE YEAR ENDED JANUARY 31, 2017

	Original Budget	Budget Adjustments	Final Budget	Actual Expenditures	Variance Positive (Negative)
PUBLIC ASSISTANCE					
Charities/donations	12,000	-	12,000	12,000	-
Total	12,000	-	12,000	12,000	-
EDUCATION					
RSU #18	3,763,094	-	3,763,094	3,763,094	-
Total	3,763,094	-	3,763,094	3,763,094	-
COUNTY TAX					
	369,227	-	369,227	369,227	-
UNCLASSIFIED					
First Park	35,159	-	35,159	35,159	-
Cemeteries	13,100	-	13,100	11,460	1,640
Other	17,005	-	17,005	13,860	3,145
Capital outlay	200,000	-	200,000	163,045	36,955
Total	265,264	-	265,264	223,524	41,740
OVERLAY					
	106,201	-	106,201	9,114	97,087
TRANSFERS TO OTHER FUNDS					
Special revenue funds	35,450	-	35,450	31,950	3,500
Capital projects funds	1,000	-	1,000	1,000	-
Total	36,450	-	36,450	32,950	3,500
TOTAL EXPENDITURES	\$ 5,962,046	\$ -	\$ 5,962,046	\$ 5,656,480	\$ 305,566

TOWN OF SIDNEY, MAINE
COMBINING BALANCE SHEET – NONMAJOR GOVERNMENTAL FUNDS
JANUARY 31, 2017

	Special Revenue Funds	Capital Projects Funds	Permanent Funds	Total Nonmajor Governmental Funds
ASSETS				
Cash and cash equivalents	\$ -	\$ -	\$ 208,828	\$ 208,828
Investments	-	-	56,452	56,452
Due from other funds	80,363	228,712	-	309,075
TOTAL ASSETS	<u>\$ 80,363</u>	<u>\$ 228,712</u>	<u>\$ 265,280</u>	<u>\$ 574,355</u>
LIABILITIES				
Due to other funds	-	-	-	-
TOTAL LIABILITIES	<u>\$ -</u>	<u>\$ -</u>	<u>\$ -</u>	<u>\$ -</u>
DEFERRED INFLOWS OF RESOURCES				
Deferred inflows of resources	-	17,768	-	17,768
TOTAL DEFERRED INFLOWS OF RESOURCES	<u>\$ -</u>	<u>\$ 17,768</u>	<u>\$ -</u>	<u>\$ 17,768</u>
FUND BALANCES				
Nonspendable	-	-	-	-
Restricted	-	-	265,280	265,280
Committed	-	210,944	-	210,944
Assigned	80,363	-	-	80,363
Unassigned	-	210,944	265,280	556,587
TOTAL FUND BALANCES	<u>\$ 80,363</u>	<u>\$ 210,944</u>	<u>\$ 265,280</u>	<u>\$ 556,587</u>
TOTAL LIABILITIES, DEFERRED INFLOWS OF RESOURCES AND FUND BALANCES	<u>\$ 80,363</u>	<u>\$ 228,712</u>	<u>\$ 265,280</u>	<u>\$ 574,355</u>

TOWN OF SIDNEY, MAINE

SCHEDULE C

COMBINING SCHEDULE OF REVENUES, EXPENDITURES, AND CHANGES IN
FUND BALANCES – NONMAJOR GOVERNMENTAL FUNDS
FOR THE YEAR ENDED JANUARY 31, 2017

	Special Revenue Funds	Capital Projects Funds	Permanent Funds	Total Nonmajor Governmental Funds
REVENUES				
Interest income	\$ -	\$ -	\$ 5,076	\$ 5,076
Intergovernmental	182,533	46,280	-	228,813
Other income	15,757	73,868	-	89,625
TOTAL REVENUES	<u>198,290</u>	<u>120,148</u>	<u>5,076</u>	<u>323,514</u>
EXPENDITURES				
Other	202,889	79,503	7,050	289,442
TOTAL EXPENDITURES	<u>202,889</u>	<u>79,503</u>	<u>7,050</u>	<u>289,442</u>
EXCESS OF REVENUES OVER (UNDER) EXPENDITURES	<u>(4,599)</u>	<u>40,645</u>	<u>(1,974)</u>	<u>34,072</u>
OTHER FINANCING SOURCES (USES)				
Transfers in	31,950	1,000	-	32,950
Transfers (out)	(19,664)	(81,094)	-	(100,758)
TOTAL OTHER FINANCING SOURCES (USES)	<u>12,286</u>	<u>(80,094)</u>	<u>-</u>	<u>(67,808)</u>
NET CHANGE IN FUND BALANCES	<u>7,687</u>	<u>(39,449)</u>	<u>(1,974)</u>	<u>(33,736)</u>
FUND BALANCE - FEBRUARY 1	<u>72,676</u>	<u>250,393</u>	<u>267,254</u>	<u>590,323</u>
FUND BALANCE - JANUARY 31	<u>\$ 80,363</u>	<u>\$ 210,944</u>	<u>\$ 265,280</u>	<u>\$ 556,587</u>

See accompanying independent auditors' report and notes to financial statements.

**TOWN OF SIDNEY
WARRANT FOR ANNUAL TOWN MEETING**

To Mary Blaschke, Resident of Sidney, Kennebec County-

Greetings:

In the name of the State of Maine, you are hereby required to notify and warn the inhabitants of the Town of Sidney, qualified by law to vote in Town affairs, to assemble at the Sidney Town Office, Friday the 17th of March A.D., 2017 at 12:15 P.M., Eastern Standard Time to vote on Articles One and Two. Then the meeting will recess until 9:00 A.M., Eastern Standard Time, Saturday, the 18th of March A.D., 2017, at which time it will proceed to vote on the remaining articles at the James H. Bean School, to wit:

ARTICLE 1: To choose a moderator to preside at said meeting.

ARTICLE 2: To choose by ballot the following:

Officers for the ensuing year in accordance with M.R.S.A. 30, Sec. 2061, thereto wit:
one Selectman, Assessor, Overseer of the Poor to serve for a three year term;
one Selectman, Assessor, Overseer of the Poor to serve for a two year term; and
one RSU#18 School Director to serve for a three year term.

Municipal Referendum Question in accordance with M.R.S.A. 28-A, Chapter 5 § 123.1, hereto wit:

¶ Shall this municipality authorize the State to issue licenses for the sale of liquor to be consumed on the premises of licensed establishments on days other than Sunday?¶

The polls or ballot box for receiving ballots for the above mentioned Officers and Municipal Referendum Question will be open at 12:30 P.M., Eastern Standard Time and will close at 8:00 P.M., Eastern Standard Time.

ARTICLE 3: To see if the Town will vote to set September 1, 2017 as the due date for payment of 2017 taxes with interest on unpaid balances beginning October 1st, 2017 at 7%. (2016 due date was September 1st, 2016 with 7% interest charged October 1st, 2016)

ARTICLE 4: To see if the Town will vote to fix an amount of interest to be paid by the Town on abated taxes that have been paid for the fiscal year 2017-2018. (Current rate fixed by the Town is 3%)

ARTICLE 5: To see if the Town will vote to authorize the Tax Collector to accept pre-payment of taxes for 2017, not yet assessed and to pay interest at a rate of ____% (not to exceed 8%) on such pre-payment made prior to commitment of those taxes. (Interest was voted at 0% in 2016)

ARTICLE 6: To see if the Town will vote to authorize the Selectmen to expend overlay money to pay tax abatements and applicable interest granted during this fiscal year.

ARTICLE 7: To see if the Town will vote to authorize the Selectmen to spend an amount not to exceed 1/6 of the budgeted amount in each category of the 2017 annual budget during the period from February 1, 2018 to the year 2018 annual Town Meeting.

ARTICLE 8: To see if the Town will authorize the Selectmen to transfer monies received from excise tax to the surplus account at the close of the 2017-2018 fiscal year.

ARTICLE 9: To see if the Town will vote to authorize the Selectmen, on behalf of the Town, to sell any real estate acquired by the Town for nonpayment of taxes, and to execute the quit claim deeds for such properties.

ARTICLE 10: To see if the Town will elect two members to serve for three year terms, and two alternates to serve for one year terms on the Budget Committee. (Present members: John George and Michael Savage terms expire 2017; Floyd Luce and Alan Tibbetts terms expire 2018; William Cole and Brent Dugal terms expire 2019; Alternates: Bob Willette and Doug Eugley terms expire 2017)

ARTICLE 11: To determine the rates of pay for the following Town elected and appointed Officials or take any other action thereon.

Selectmen recommend the following amounts, 5 for/0 opposed
Budget Committee recommends the following amounts,
5 for/0 opposed/3 absent (BD,MS, BW-Alt)

	2016-2017	2017-2018
Four Selectmen, Assessors, Overseers of Poor	\$20/hr up to \$3100	\$20/hr up to \$3100
One Chairman of the Selectmen, Assessors, Overseers of Poor	\$21/hr up to \$3300	\$21/hr up to \$3300
Constables	\$7.50	\$9.00
Ballot / Election Clerks	minimum \$15.00/ \$7.50 per hr after 2 hrs worked	minimum \$15.00/ \$9.00 per hr after 2 hrs worked
Moderator	\$100/day Town Meeting	\$100/day Town Meeting

ARTICLE 12: To see if the Town will (1) **approve** the capital acquisition and construction projects listed below: (2) **appropriate** a sum equal to the total estimated cost of the approved projects: (3) **authorize** the Town Treasurer and the Select Board to issue general obligation securities of the Town (including temporary notes in anticipation of the sale thereof) in an aggregate principal amount not to exceed \$2,000,000 to fund the appropriation: and (4) **delegate** to the Treasurer and the Select Board the authority and discretion to fix the dates, maturities, interest rates, denominations, calls for redemption (with or without premium), form, and other details of said securities, including authority to execute and deliver the securities on behalf of the Town?

PROJECT	ESTIMATED ALLOCATION OF BOND PROCEEDS
Construction of salt/sand shed and removal of old	\$450,000
Purchase new plow truck	\$200,000
Purchase fire engine	\$350,000
Replace road culvert Town Farm Rd	\$250,000
Road construction on Shepherd Rd	\$350,000
Purchase fire brush truck	\$80,000
Pay off existing debt	\$320,000

Explanatory Note: If all projects are approved and current cost estimates remain unchanged at the time the bonds are issued, the Board will only borrow up to \$2,000,000. A bond issue in the amount of \$2,000,000 would result in a net increase in the Town's debt of approximately \$1,680,000 because existing debt in the approximate amount of \$320,000 would be retired.

FINANCIAL STATEMENT

Total Town Indebtedness:

A. Outstanding balance of bonds previously issued:	\$320,000
B. Bonds authorized and unissued:	\$-0-
C. Anticipated amount of bonds to be issued:	<u>\$2,000,000</u>
Total:	\$2,320,000

Costs: At an estimated net interest rate of 1.55% for a seven (7) year maturity, the estimated cost of this bond issue will be:

Total Principal	\$2,000,000
Interest:	<u>\$ 138,215</u>
Total Debt Service:	\$2,138,215

Validity: The validity of the bonds and the voter's ratification of the bonds may not be affected by any errors in the above estimates, the ratification by the voters is nonetheless conclusive and the validity of the bonds is not affected by reason of the variance.



Town Treasurer

Selectmen recommend borrowing up to \$2,000,000.00, plus receipts.
5 for/0 oppose

Budget Committee recommends borrowing up to \$2,000,000.00, plus receipts.
5 for/1 oppose (AT)/3 absent (BD,MS,BW-Alt)

ARTICLE 13: To see if the Town will vote to raise or appropriate a sum of \$465,410.00 plus receipts, to be used for operating expenses of Town Government, to fund CEO, and to pay Planning Board members an authorized fee of \$10.00 per member per meeting attended, not to exceed 24 meetings, and place the unexpended Employee HRA funds into an Administration Employee HRA Reserve account, or take any other action thereon.

	Appropriated 2016-2017	Unaudited Expenditures 2016-2017	BOND Proposed 2017-2018	NO BOND Proposed 2017-2018
Salaries / OH	\$211,450.00	\$204,323.00	\$270,500.00	\$270,500.00
Maintenance/Supplies	\$ 26,050.00	\$ 18,396.00	\$ 34,150.00	\$ 19,150.00
Utilities	\$ 9,000.00	\$ 7,789.00	\$ 10,400.00	\$ 10,400.00
Insurance	\$ 43,120.00	\$ 31,072.00	\$ 50,130.00	\$ 50,130.00
Employee HRA	\$ 12,550.00	\$ 12,550.00	\$ 15,550.00	\$ 15,550.00
General Assistance	\$ 5,000.00	\$ 1,970.00	\$ 5,000.00	\$ 5,000.00
Professional Services	\$ 60,475.00	\$ 77,112.00	\$ 71,180.00	\$ 71,180.00
Printing/Misc.	<u>\$ 8,000.00</u>	<u>\$ 9,040.00</u>	<u>\$ 8,500.00</u>	<u>\$ 8,500.00</u>
	\$375,645.00	\$362,252.00	\$465,410.00	\$450,410.00

With bond, passing Article 12:

Selectmen recommend taking \$463,310.00 from Surplus and \$2,100.00 from Administration Employee HRA Reserve, plus receipts. 5 for/0 opposed
Budget Committee recommends \$463,310.00 from Surplus and \$2,100.00 from Administration Employee HRA Reserve, plus receipts.
5 for/0 opposed/3 absent (BD,MS,BW-Alt)

Without passing Bond, Article 12:

Selectmen recommend taking \$448,310.00 from Surplus and \$2,100.00 from Administration Employee HRA Reserve, plus receipts. 5 for/0 opposed
Budget Committee recommends taking \$448,310.00 from Surplus and \$2,100.00 from Administration Employee HRA Reserve, plus receipts.
5 for/0 opposed/3 absent (BD,MS,BW-Alt)

ARTICLE 14: To see if the Town will vote to raise or appropriate a sum of \$173,100.00, plus receipts, for the purpose of paying principal due on the following notes, or take any other action thereon.

	Appropriated 2016-2017	Unaudited Expenditures 2016-2017	BOND Proposed 2017-2018	NO BOND Proposed 2017-2018	Matures
2017 Freightliner Plow	\$ 0.00	\$ 0.00	\$ 0.00	\$ 53,600.00	07/2019
Goodhue Rd Paving	\$ 91,400.00	\$ 91,367.00	\$ 0.00	\$ 91,500.00	09/2017
2014 Intl Truck	\$ 10,700.00	\$ 10,561.00	\$ 0.00	\$ 0.00	07/2016
2009 Rescue Truck	\$ 20,050.00	\$ 19,910.00	\$ 0.00	\$ 0.00	07/2016
2015 CAT L/B	<u>\$ 27,200.00</u>	<u>\$ 27,194.00</u>	<u>\$ 0.00</u>	<u>\$ 28,000.00</u>	06/2018
	\$149,350.00	\$149,032.00	\$ 0.00	\$173,100.00	

With passing of Bond, Article 12:

Selectmen recommend taking \$0.00 from Surplus, plus receipts. 5 for/0 opposed
Budget Committee recommends recommend taking \$0.00 from Surplus, plus receipts. 5 for/0 opposed/3 absent (BD,MS,BW-Alt)

Without passing Bond, Article 12:

Selectmen recommend taking \$173,100.00 from Surplus, plus receipts.

5 for/0 opposed

Budget Committee recommends recommend taking \$173,100.00 from Surplus, plus receipts. 5 for/0 opposed/3 absent (BD,MS,BW-Alt)

ARTICLE 15: To see if the Town will vote to raise or appropriate a sum of \$14,200.00, plus receipts, for the purpose of paying all interest which will become due on monies already, and to be borrowed, or take any other action thereon.

	Appropriated 2016-2017	Unaudited Expenditures 2016-2017	BOND Proposed 2017-2018	NO Bond Proposed 2017-2018	Matures
2017 Freightliner Plow	\$ 0.00	\$ 0.00	\$ 0.00	\$ 2,500.00	07/2019
Goodhue Rd Paving	\$ 4,150.00	\$ 4,115.00	\$ 0.00	\$ 2,100.00	09/2017
2014 Intl Truck	\$ 200.00	\$ 190.00	\$ 0.00	\$ 0.00	07/2016
2009 Rescue Truck	\$ 400.00	\$ 364.00	\$ 0.00	\$ 0.00	07/2016
2015 CAT L/B	\$ 1,450.00	\$ 1,430.00	\$ 0.00	\$ 1,000.00	06/2018
COMBO BOND	\$ -	\$ -	\$ 14,200.00	\$ -	11/2024
	\$ 6,200.00	\$ 6,099.00	\$ 14,200.00	\$ 5,600.00	

With passing of Bond, Article 12:

Selectmen recommend taking \$14,200.00 from Surplus, plus receipts.

5 for/0 opposed

Budget Committee recommends taking \$14,200.00 from Surplus, plus receipts.

5 for/0 opposed/3 absent (BD,MS,BW-Alt)

Without passing Bond, Article 12:

Selectmen recommend taking \$5,600.00 from Surplus, plus receipts.

5 for/0 opposed

Budget Committee recommends taking \$5,600.00 from Surplus, plus receipts.

5 for/0 opposed/3 absent (BD,MS,BW-Alt)

ARTICLE 16: To see if the Town will vote to raise or appropriate a sum of \$7,500.00 to add to (or replenish) and transfer to the Contingency Reserve Fund, or take any other action thereon. Per 30-A M.R.S.A. § 5801: The annual appropriation for a financial emergency fund may not exceed 5% of the current tax commitment. Auditor recommends not lower than 1% or \$50,000.

Selectmen recommend taking \$7,500.00 from Surplus 5 for/0 oppose

Budget Committee recommends \$7,500.00 from Surplus.

5 for/0 opposed/3 absent (BD,MS,BW-Alt)

ARTICLE 17: To see if the Town will vote to raise or appropriate a sum of \$47,500.00, plus receipts, to compensate Fire and Rescue personnel for calls and place the unexpended funds into a Fire/Rescue Pay Reserve account, or take any other action thereon.

	Appropriated 2016-2017	Unaudited Expenditures 2016-2017	Proposed 2017-2018
Salary OH	\$ 2,400.00	\$ 2,779.00	\$ 2,800.00
Station Check	\$ 8,500.00	\$ 8,047.00	\$ 8,500.00
Rescue Pay	\$ 5,475.00	\$ 3,105.00	\$ 5,475.00
Fire Pay	\$ 6,175.00	\$ 5,385.00	\$ 6,175.00
Fire/Rescue Pay	\$ 8,250.00	\$ 6,840.00	\$ 8,250.00
Fire/Rescue Stipend	\$ 13,700.00	\$ 12,950.00	\$ 16,300.00
	\$ 44,500.00	\$ 39,106.00	\$ 47,500.00

Selectmen recommend taking \$42,600.00 from Surplus and taking \$4,900.00 from Fire/Rescue Pay Reserve, plus receipts. 5 for/0 opposed

Budget Committee recommends taking \$42,600.00 from Surplus and taking

\$4,900.00 from Fire/Rescue Pay Reserve, plus receipts.

6 for/0 opposed/2 absent (BD, BW-Alt)

ARTICLE 18: To see if the Town will vote to raise or appropriate a sum of \$25,450.00, plus receipts, for the operation and training of the Sidney Rescue Department with the unexpended money to go into the Rescue Department's Capital Reserve account, or take any other action thereon.

(Rescue Department requests \$25,450.00)

	Appropriated 2016-2017	Unaudited Expenditures 2016-2017	Proposed 2017-2018
Salaries / OH	\$ 1,575.00	\$ 889.00	\$ 1,575.00
Maintenance/Supplies	\$ 11,900.00	\$ 8,315.00	\$ 13,450.00
Utilities	\$ 2,850.00	\$ 2,901.00	\$ 2,950.00
Insurance	\$ 4,350.00	\$ 4,173.00	\$ 3,900.00
Professional Services	\$ 3,370.00	\$ 3,101.00	\$ 3,575.00
	\$ 24,045.00	\$ 19,379.00	\$ 25,450.00

Selectmen recommend taking \$25,450.00 from Surplus, plus receipts.

5 for/0 opposed

Budget Committee recommends taking \$25,450.00 from Surplus, plus receipts.

6 for/0 opposed/2 absent (BD,BW-Alt)

ARTICLE 19: To see if the Town will vote to raise or appropriate a sum of \$73,700.00, plus receipts, for operations, and training expenses of the Sidney Fire Department with unexpended money to go into the Fire Department's Capital Reserve account, or take any other action thereon.

(Fire Department requests \$73,700.00)

	Appropriated 2016-2017	Unaudited Expenditures 2016-2017	Proposed 2017-2018
Salaries / OH	\$ 5,970.00	\$ 3,444.00	\$ 5,950.00
Maintenance/Supplies	\$ 20,750.00	\$ 13,820.00	\$ 20,850.00
Utilities	\$ 9,280.00	\$ 8,819.00	\$ 9,300.00
Insurance	\$ 11,735.00	\$ 11,589.00	\$ 10,550.00
Training/Prof Svc	\$ 10,495.00	\$ 6,907.00	\$ 10,750.00
Equipment	\$ 12,900.00	\$ 9,212.00	\$ 16,300.00
	\$ 71,130.00	\$ 53,791.00	\$ 73,700.00

Selectmen recommend taking \$73,700.00 from Surplus, plus receipts.

5 for/0 opposed

Budget Committee recommends taking \$73,700.00 from Surplus, plus receipts.

6 for/0 opposed/2 absent (BD,BW-Alt)

ARTICLE 20: To see if the Town will vote to raise or appropriate a sum of \$13,100.00, plus receipts, to be used to clean and repair headstones, purchase flags and insurance, training for general upkeep, remove trees, and repair fencing in Town maintained cemeteries, with unexpended money to go into a Cemetery Headstone Reserve and take any remaining funds from the Sibley Cemetery Dissolution Reserve account not used to fund this Article to be transferred and consolidated to the Sibley Cemetery Reserve, or take any other action thereon.

(Cemetery Committee requests \$13,100.00)

	Appropriated 2016-2017	Unaudited Expenditures 2016-2017	Proposed 2017-2018
Headstone Maintenance			
And Repairs	\$ 8,200.00	\$ 8,200.00	\$ 8,200.00
Flags/Flag Holders & Ins.	\$ 300.00	\$ 85.00	\$ 300.00
Tree Removal/Fencing	\$ 4,600.00	\$ 3,175.00	\$ 4,600.00
	\$ 13,100.00	\$ 11,460.00	\$ 13,100.00

Selectmen recommend taking \$7,376.00 from Surplus, \$1,649.00 from Cemetery Headstone Reserve, \$200.00 from Cemetery Maintenance Reserve, and \$3,875.00 from the Sibley Cemetery Dissolution Reserve, plus receipts. 5 for/0 opposed

Budget Committee recommends taking \$7,376.00 from Surplus, \$1,649.00 from Cemetery Headstone Reserve, \$200.00 from Cemetery Maintenance Reserve, and \$3,875.00 from the Sibley Cemetery Dissolution Reserve, plus receipts.

6 for/0 opposed/2 absent (BD,BW-Alt)

ARTICLE 21: To see if the Town will vote to raise or appropriate a sum of \$468,500.00, plus receipts, to be used for Summer Highways, with unexpended Employee HRA funds to go into a Summer Highway Employee HRA Reserve account and unexpended hot top money to go into the Hot Top Escrow, or take any other action thereon.

	Appropriated	Unaudited	BOND	NO BOND
	2016-2017	Expenditures	Proposed	Proposed
	2016-2017	2016-2017	2017-2018	2017-2018
Salaries / OH	\$ 72,900.00	\$ 63,857.00	\$ 75,800.00	\$ 75,800.00
Maintenance/Supplies	\$ 13,350.00	\$ 8,027.00	\$ 48,500.00	\$ 13,500.00
Utilities	\$ 3,000.00	\$ 2,234.00	\$ 3,200.00	\$ 3,200.00
Insurance	\$ 23,975.00	\$ 22,858.00	\$ 22,800.00	\$ 22,800.00
Employee HRA	\$ 4,700.00	\$ 4,700.00	\$ 4,700.00	\$ 4,700.00
Equipment	\$ 17,500.00	\$ 10,925.00	\$ 26,500.00	\$ 16,500.00
Professional Services	\$ 6,920.00	\$ 2,543.00	\$ 6,800.00	\$ 6,800.00
Road Supplies	\$ 32,500.00	\$ 11,530.00	\$ 30,200.00	\$ 30,200.00
Hot Topping	<u>\$200,000.00</u>	<u>\$197,666.00</u>	<u>\$250,000.00</u>	<u>\$200,000.00</u>
	\$374,845.00	\$324,340.00	\$468,500.00	\$373,500.00

With passing of Bond, Article 12:

Selectmen recommend taking \$373,500.00 from Surplus, taking \$91,800.00 from Block Grant, \$2,300.00 from Hot Top Escrow, and taking \$900.00 from Summer Highway Employee HRA Reserve, plus receipts. 5 for/0 oppose
Budget Committee recommends taking \$373,500.00 from Surplus, taking \$91,800.00 from Block Grant, \$2,300.00 from Hot Top Escrow, and taking \$900.00 from Summer Highway Employee HRA Reserve, plus receipts.
 5 for/0 oppose/3 absent (BD,MS,BW-Alt)

Without passing Bond, Article 12:

Selectmen recommend taking \$259,550.00 from Surplus, raising \$18,950.00, taking \$91,800.00 from Block Grant, \$2,300.00 from Hot Top Escrow, and taking \$900.00 from Summer Highway Employee HRA Reserve, plus receipts. 5 for/0 oppose
Budget Committee recommends taking \$257,550.00 from Surplus, raising \$20,950.00, taking \$91,800.00 from Block Grant, \$2,300.00 from Hot Top Escrow, and taking \$900.00 from Summer Highway Employee HRA Reserve, plus receipts.
 5 for/0 oppose/3 absent (BD,MS,BW-Alt)

ARTICLE 22: To see if the Town will vote to raise or appropriate a sum of \$274,220.00, plus receipts, to be used for Winter Highways and Maintenance, and place the unexpended Employee HRA funds into a Winter Highway Employee HRA Reserve account, or take any other action thereon.

	Appropriated	Unaudited	Proposed
	2016-2017	Expenditures	2017-2018
	2016-2017	2016-2017	2017-2018
Salaries / OH	\$ 93,675.00	\$ 79,338.00	\$ 93,700.00
Maintenance/Supplies	\$ 22,350.00	\$ 25,228.00	\$ 22,200.00
Utilities	\$ 7,700.00	\$ 6,078.00	\$ 8,700.00
Insurance	\$ 22,510.00	\$ 20,739.00	\$ 20,600.00
Employee HRA	\$ 4,700.00	\$ 4,700.00	\$ 4,700.00
Equipment	\$ 12,500.00	\$ 4,636.00	\$ 7,500.00
Professional Services	\$ 1,120.00	\$ 973.00	\$ 1,220.00
Road Supplies	<u>\$115,600.00</u>	<u>\$ 58,012.00</u>	<u>\$115,600.00</u>
	\$280,155.00	\$199,704.00	\$274,220.00

Selectmen recommend taking \$273,330.00 from Surplus, and taking \$890.00 from Winter Highway Employee HRA Reserve, plus receipts. 5 for/0 oppose
Budget Committee recommends taking \$273,330.00 from Surplus, and taking \$890.00 from Winter Highway Employee HRA Reserve, plus receipts.
 5 for/0 oppose/3 absent (BD,MS,BW-Alt)

ARTICLE 23: To see if the Town will raise or appropriate a sum of \$46,550.00, plus receipts, for the operation of the Transfer/Recycling Station, or take any other action thereon.

	Appropriated	Unaudited	Proposed
	2016-2017	Expenditures	2017-2018
	2016-2017	2016-2017	2017-2018
Salaries / OH	\$30,765.00	\$33,515.00	\$36,300.00
Maintenance/Supplies	\$ 1,500.00	\$ 864.00	\$ 3,300.00
Utilities	\$ 1,900.00	\$ 1,593.00	\$ 2,200.00
Insurance	\$ 3,110.00	\$ 2,918.00	\$ 2,050.00
Professional Services	<u>\$ 2,550.00</u>	<u>\$ 2,551.00</u>	<u>\$ 2,700.00</u>
	\$39,825.00	\$41,441.00	\$46,550.00

Selectmen recommend taking \$46,550.00 from Surplus, plus receipts.

5 for/0 opposed

Budget Committee recommends taking \$46,550.00 from Surplus, plus receipts.
 5 for/0 opposed/3 absent (BD,MS,BW-Alt)

ARTICLE 24: To see if the Town will vote to use monies from the refuse fees to pay for the refuse/recycling disposal contracts and to place unexpended monies in the reserve account for the on-going refuse disposal costs. The monies may be expended as disposal expenses are incurred, or take any other action thereon.

ARTICLE 25: To see if the Town will vote to raise or appropriate a sum of \$10,430.00, plus receipts, for Animal Control, or take any other action thereon.

	Appropriated	Unaudited	Proposed
	2016-2017	Expenditures	2017-2018
	2016-2017	2016-2017	2017-2018
Salaries / OH	\$ 2,300.00	\$ 1,649.00	\$ 2,800.00
Shelter	\$ 6,155.00	\$ 6,144.00	\$ 6,200.00
Insurance	\$ 230.00	\$ 80.00	\$ 130.00
Mileage	\$ 1,000.00	\$ 629.00	\$ 1,000.00
Supplies/Training	<u>\$ 100.00</u>	<u>\$ 662.00</u>	<u>\$ 300.00</u>
	\$ 9,785.00	\$ 9,164.00	\$10,430.00

Selectmen recommend taking \$10,430.00 from Surplus, plus receipts.

5 for/0 opposed

Budget Committee recommends taking \$10,430.00 from Surplus, plus receipts.
 5 for/0 opposed/3 absent (BD,MS,BW-Alt)

ARTICLE 26: To see if the Town will vote to raise or appropriate a sum of \$14,000.00, plus receipts, to fund the Sidney Athletic Association and the Recreation Committee for the operation and maintenance of the Town recreation fields, and to place unexpended Recreation Committee monies into reserve and unexpended Field Repair Fund balance into a Field Repair reserve, or take any other action thereon.

(S.A.A. / Field Committee Request \$13,000.00)

(Selectmen Request \$1,000.00)

	Appropriated	Unaudited	Proposed
	2016-2017	Expenditures	2017-2018
	2016-2017	2016-2017	2017-2018
S.A.A	\$ 3,000.00	\$ 3,789.00	\$ 3,000.00
Field Committee	\$10,000.00	\$ 9,211.00	\$10,000.00
Field Repair Fund	<u>\$ 1,000.00</u>	<u>\$ 1,000.00</u>	<u>\$ 1,000.00</u>
	\$14,000.00	\$14,000.00	\$14,000.00

Selectmen recommend taking \$14,000.00 from Surplus, plus receipts. 5 for/0 opposed

Budget Committee recommends taking \$14,000.00 from Surplus, plus receipts.

5 for/0 opposed/3 absent (BD,MS,BW-Alt)

ARTICLE 27: To see if the Town will vote to raise or appropriate a sum of \$6,000.00, plus receipts, to complete major repairs to the ball field and to purchase and install a new temporary fencing for Pit 2, or take any other action thereon.

(S.A.A. / Field Committee Request \$6,000.00)

The current fence is 10 years old with many rips and tears in it. Pit 2 requires drainage repairs and Pit 1 requires upgrading.

Selectmen recommend taking \$6,000.00 from Surplus. 5 for/0 opposed
Budget Committee recommends taking \$6,000.00 from Surplus.
5 for/0 opposed/3 absent (BD,MS,BW-Alt)

ARTICLE 28: To see if the Town will vote to raise or appropriate a sum of \$2,500.00 to a lapsing fund to provide, at the Selectmen's discretion, any required matching funds for any grants the Town or any Town department may receive, or take any other action thereon.

Selectmen recommend taking \$2,500.00 from Surplus. 5 for/0 opposed
Budget Committee recommends taking \$2,500.00 from Surplus.
5 for/0 opposed/3 absent (BD,MS,BW-Alt)

ARTICLE 29: To see if the Town will vote to raise or appropriate a sum of \$1,000.00, plus receipts, to transfer into the Salt/Sand Shed Reserve account, or take any other action thereon.

(Selectmen Request \$1,000)

With passing of Bond, Article 12:
Selectmen recommend taking \$0.00 from Surplus. 5 for/0 opposed
Budget Committee recommends taking \$0.00 from Surplus. 5 for/0 opposed/3 absent (BD,MS,BW-Alt)

Without passing Bond, Article 12:
Selectmen recommend taking \$1,000.00 from Surplus. 5 for/0 opposed
Budget Committee recommends taking \$1,000.00 from Surplus.
5 for/0 opposed/3 absent (BD,MS,BW-Alt)

ARTICLE 30: To see if the Town will vote to use \$16,000 from the Salt/Sand Shed Reserve fund to cover expenses associated with removing the current sand/salt shed and building a new sand/salt shed, including ground and electrical work, or take any other action thereon.

(Selectmen Request \$16,000)

With passing of Bond, Article 12:
Selectmen recommend taking \$16,000 from the Salt/Sand Shed Reserve.
5 for/0 opposed
Budget Committee recommends taking \$16,000 from the Salt/Sand Shed Reserve.
5 for/0 opposed/3 absent (BD,MS,BW-Alt)

Without passing Bond, Article 12:
Selectmen recommend taking \$0.00 from the Salt/Sand Shed Reserve.
5 for/0 opposed
Budget Committee recommends taking \$0.00 from the Salt/Sand Shed Reserve.
5 for/0 opposed/3 absent (BD,MS,BW-Alt)

ARTICLE 31: To see if the Town will vote to appropriate a sum of money up to \$450,000.00 for the purpose of constructing a Town Highway Department salt/sand shed and removal of the old, or take any other action thereon.

Financial Statement

Total Town Indebtness:	
A. Bonds outstanding and unpaid	\$172,571.00
B. Interest to be paid on outstanding bonds	\$ 5,470.00
C. Total debt service on outstanding bonds	\$178,041.00
D. Bonds to be issued if article is approved	\$450,000.00
E. Estimated interest on new bonds	\$46,655.00
F. Total debt service if additional bonds issued	\$674,695.00

When money is borrowed by issuing bonds, the Town must repay not only the principal amount of the bonds but interest on that amount as well. The amount of interest to be paid will vary depending upon the rate of interest and years of the bonds which are subject of this vote is \$46,655. Thus, the total principal and interest to be repaid over the life of these bonds is estimated to be \$634,568. Validity: The validity of the bonds and the voters' ratification of the bonds may not be affected by any errors in the above estimated. If the actual amount of the total debt service for the bond issue varies from the estimate, the ratification by the voters is nevertheless conclusive and the validity of the bond issue is not affected by reason of the variance.

Above rates figured on an estimated interest rate of 2.50% for a seven year term through Bangor Savings Bank.

With passing of Bond, Article 12:
Selectmen recommend borrowing \$0.00. 5 for/0 opposed
Budget Committee recommends borrowing \$0.00.
5 for/0 opposed/3 absent (BD,MS,BW-Alt)

Without passing Bond, Article 12:
Selectmen recommend borrowing up to \$450,000.00. 5 for/0 opposed
Budget Committee recommends borrowing up to \$450,000.00.
5 for/0 opposed/3 absent (BD,MS,BW-Alt)

ARTICLE 32: To see if the Town will vote to appropriate a sum of money up to \$200,000.00 for the purpose of purchasing a Town Highway truck, plow, headgear, and associated equipment, or take any other action thereon.

Financial Statement

Total Town Indebtness:	
A. Bonds outstanding and unpaid	\$172,571.00
B. Interest to be paid on outstanding bonds	\$ 5,470.00
C. Total debt service on outstanding bonds	\$178,041.00
D. Bonds to be issued if article is approved	\$200,000.00
E. Estimated interest on new bonds	\$7,098.00
F. Total debt service if additional bonds issued	\$385,139.00

When money is borrowed by issuing bonds, the Town must repay not only the principal amount of the bonds but interest on that amount as well. The amount of interest to be paid will vary depending upon the rate of interest and years of the bonds which are subject of this vote is \$7,098. Thus, the total principal and interest to be repaid over the life of these bonds is estimated to be \$385,139. Validity: The validity of the bonds and the voters' ratification of the bonds may not be affected by any errors in the above estimated. If the actual amount of the total debt service for the bond issue varies from the estimate, the ratification by the voters is nevertheless conclusive and the validity of the bond issue is not affected by reason of the variance.

Above rates figured on an estimated interest rate of 1.75% for a three year term through Bangor Savings Bank.

With passing of Bond, Article 12:
Selectmen recommend borrowing \$0.00. 5 for/0 opposed
Budget Committee recommends borrowing \$0.00.
5 for/0 opposed/3 absent (BD,MS,BW-Alt)

Without passing Bond, Article 12:

Selectmen recommend borrowing up to \$200,000.00. 5 for/0 opposed
Budget Committee recommends borrowing up to \$200,000.00.
5 for/0 opposed/3 absent (BD,MS,BW-Alt)

ARTICLE 33: To see if the Town will vote to appropriate a sum of money up to \$350,000.00 for the purpose of purchasing a Town Fire Engine and associated equipment, or take any other action thereon.

Financial Statement

Total Town Indebtness:

A. Bonds outstanding and unpaid	\$172,571.00
B. Interest to be paid on outstanding bonds	\$ 5,470.00
C. Total debt service on outstanding bonds	\$178,041.00
D. Bonds to be issued if article is approved	\$350,000.00
E. Estimated interest on new bonds	\$24,228.00
F. Total debt service if additional bonds issued	\$552,269.00

When money is borrowed by issuing bonds, the Town must repay not only the principal amount of the bonds but interest on that amount as well. The amount of interest to be paid will vary depending upon the rate of interest and years of the bonds which are subject of this vote is \$24,228. Thus, the total principal and interest to be repaid over the life of these bonds is estimated to be \$374,228. Validity: The validity of the bonds and the voters' ratification of the bonds may not be affected by any errors in the above estimated. If the actual amount of the total debt service for the bond issue varies from the estimate, the ratification by the voters is nevertheless conclusive and the validity of the bond issue is not affected by reason of the variance.

Above rates figured on an estimated interest rate of 2.25% for a five year term through Bangor Savings Bank.

With passing of Bond, Article 12:

Selectmen recommend borrowing \$0.00. 5 for/0 opposed
Budget Committee recommends borrowing \$0.00.
5 for/0 opposed/3 absent (BD,MS,BW-Alt)

Without passing Bond, Article 12:

Selectmen recommend borrowing up to \$350,000.00. 5 for/0 opposed
Budget Committee recommends borrowing up to \$350,000.00.
5 for/0 opposed/3 absent (BD,MS,BW-Alt)

ARTICLE 34: To see if the Town will vote to appropriate a sum of money up to \$250,000.00 for the purpose of replacing a road culvert on the Town Farm Road, or take any other action thereon.

Financial Statement

Total Town Indebtness:

A. Bonds outstanding and unpaid	\$172,571.00
B. Interest to be paid on outstanding bonds	\$ 5,470.00
C. Total debt service on outstanding bonds	\$178,041.00
D. Bonds to be issued if article is approved	\$250,000.00
E. Estimated interest on new bonds	\$8,871.00
F. Total debt service if additional bonds issued	\$436,912.00

When money is borrowed by issuing bonds, the Town must repay not only the principal amount of the bonds but interest on that amount as well. The amount of interest to be paid will vary depending upon the rate of interest and years of the bonds which are subject of this vote is \$8,871. Thus, the total principal and interest to be repaid over the life of these bonds is estimated to be \$258,871. Validity: The validity of the bonds and the voters' ratification of the bonds may not be affected by any errors in the above estimated. If the actual amount of the total debt service for the bond issue varies from the estimate, the ratification by the voters is nevertheless conclusive and the validity of the bond issue is not affected by reason of the variance.

Above rates figured on an estimated interest rate of 1.75% for a three year term through Bangor Savings Bank.

With passing of Bond, Article 12:

Selectmen recommend borrowing \$0.00. 5 for/0 opposed
Budget Committee recommends borrowing \$0.00.
5 for/0 opposed/3 absent (BD,MS,BW-Alt)

Without passing Bond, Article 12:

Selectmen recommend borrowing up to \$250,000.00. 5 for/0 opposed
Budget Committee recommends borrowing up to \$250,000.00.
5 for/0 opposed/3 absent (BD,MS,BW-Alt)

ARTICLE 35: To see if the Town will vote to appropriate a sum of money up to \$350,000.00 for the purpose of road construction on the Shepherd Road, or take any other action thereon.

Financial Statement

Total Town Indebtness:

A. Bonds outstanding and unpaid	\$172,571.00
B. Interest to be paid on outstanding bonds	\$ 5,470.00
C. Total debt service on outstanding bonds	\$178,041.00
D. Bonds to be issued if article is approved	\$350,000.00
E. Estimated interest on new bonds	\$24,228.00
F. Total debt service if additional bonds issued	\$552,269.00

When money is borrowed by issuing bonds, the Town must repay not only the principal amount of the bonds but interest on that amount as well. The amount of interest to be paid will vary depending upon the rate of interest and years of the bonds which are subject of this vote is \$24,228. Thus, the total principal and interest to be repaid over the life of these bonds is estimated to be \$374,228. Validity: The validity of the bonds and the voters' ratification of the bonds may not be affected by any errors in the above estimated. If the actual amount of the total debt service for the bond issue varies from the estimate, the ratification by the voters is nevertheless conclusive and the validity of the bond issue is not affected by reason of the variance.

Above rates figured on an estimated interest rate of 2.25% for a five year term through Bangor Savings Bank.

With passing of Bond, Article 12:

Selectmen recommend borrowing \$0.00. 5 for/0 opposed
Budget Committee recommends borrowing \$0.00.
5 for/0 opposed/3 absent (BD,MS,BW-Alt)

Without passing Bond, Article 12:

Selectmen recommend borrowing up to \$350,000.00. 5 for/0 opposed
Budget Committee recommends borrowing up to \$350,000.00.
5 for/0 opposed/3 absent (BD,MS,BW-Alt)

ARTICLE 36: To see if the Town will vote to appropriate a sum of money up to \$80,000.00 for the purpose of purchasing a Town Fire Brush Truck and associated equipment, or take any other action thereon.

Financial Statement

Total Town Indebtness:

A. Bonds outstanding and unpaid	\$172,571.00
B. Interest to be paid on outstanding bonds	\$ 5,470.00
C. Total debt service on outstanding bonds	\$178,041.00
D. Bonds to be issued if article is approved	\$80,000.00
E. Estimated interest on new bonds	\$2,839.00
F. Total debt service if additional bonds issued	\$260,880.00

When money is borrowed by issuing bonds, the Town must repay not only the principal amount of the bonds but interest on that amount as well. The amount of interest to be paid will vary depending upon the rate of interest and years of the bonds which are subject of this vote is \$2,839. Thus, the total principal and interest to be repaid over the life of these bonds is estimated to be \$82,839. Validity: The validity of the bonds and the voters' ratification of the bonds may not be affected by any errors in the above estimated. If the actual amount of the total debt service for the bond issue varies from the estimate, the ratification by the voters is nevertheless conclusive and the validity of the bond issue is not affected by reason of the variance.

Above rates figured on an estimated interest rate of 1.75% for a three year term through Bangor Savings Bank.

With passing of Bond, Article 12:

Selectmen recommend borrowing \$0.00. 5 for/0 opposed
Budget Committee recommends borrowing \$0.00.
 5 for/0 opposed/3 absent (BD,MS,BW-Alt)

Without passing Bond, Article 12:

Selectmen recommend borrowing up to \$80,000.00. 5 for/0 opposed
Budget Committee recommends borrowing up to \$80,000.00.
 5 for/0 opposed/3 absent (BD,MS,BW-Alt)

ARTICLE 37: To see if the Town will vote to raise or appropriate a sum of \$550.00, plus receipts, for the purpose of the expenses for the Memorial Day Parade, or take any other action thereon.
 (Memorial Day Parade Committee requests \$550.00)

Selectmen recommend taking \$550.00 from Surplus. 5 for/0 oppose
Budget Committee recommends taking \$550.00 from Surplus.
 5 for/0 oppose/3 absent (BD,MS,BW-Alt)

ARTICLE 38: To see if the Town will vote to raise or appropriate a sum of \$5,000.00 for the Sidney Food Cupboard, or take any other action thereon.
 (Provides food and various household items for Sidney residents).

2016 request was \$5,000.00; \$5,000.00 raised

2015: Six volunteers contributed approximately 2,000 volunteer hours. Served 180 residents.
 2016: Fourteen volunteers contributed approximately 602 volunteer hours. Served 96 Sidney residents

Selectmen recommend taking \$3,000.00 from Surplus. 5 for/0 oppose
Budget Committee recommends taking \$5,000.00 from Surplus.
 6 for/0 oppose/2 absent (BD,BW-Alt)

ARTICLE 39: To see if the Town will vote to raise or appropriate a sum of \$1,500.00, to fund the Belgrade Regional Conservation Alliance-Youth Conservation Corp (BRCA), or take any other action thereon.
 (BRCA provides area high school and college students with summer employment working on projects to protect our lakes from Nonpoint Source Pollution (sediment and erosion)).

2016 request was \$1,500.00; \$1,500.00 approved

BRCA currently has 50 Sidney residents as BRCA members. Since 1996, BRCA has completed 202 conservation projects on Messalonskee Lake, including 76 jobs in Sidney.

Selectmen recommend taking \$1,500.00 from Surplus. 5 for/0 opposed
Budget Committee recommends taking \$1,500.00 from Surplus.
 6 for/0 opposed/2 absent (BD,BW-Alt)

ARTICLE 40: To see if the Town will vote to raise or appropriate a sum of \$5,500.00 for the Friends of Messalonskee (FOM), or take any action thereon.
 (The Friends of Messalonskee proposes to use funding received for areas in Sidney that include, but are not limited to: Red Cedar Lane, Juniper Lane, Bangs Beach Area, and shore land where invasives are being monitored. Also, for the inspection of boats at the Sidney Boat Launch. These efforts and the mapping of new areas not previously visited protect habitats, water quality, recreational and economic interests of the area).

2016 request was \$5,500.00; \$5,500 approved

FOM dedicated 4 weeks of Milfoil Remediation in the Sidney portion of the watershed this year with an approximate per weekly cost of \$4,000.

Selectmen recommend taking \$5,500.00 from Surplus, (\$2,500.00 for Courtesy Boat Inspections and \$3,000.00 for Invasive Milfoil Program). 5 for/0 opposed
Budget Committee recommends taking \$5,500.00 from Surplus, (\$2,500.00 for Courtesy Boat Inspections and \$3,000.00 for Invasive Milfoil Program).
 6 for/0 opposed/2 absent (BD,BW-Alt)

ARTICLE 41: To see what action the Town wishes to take regarding the release of funds returned by the State of Maine from snowmobile registration fees.

(Requested by Sidney Trail Riders Snowmobile Club)

2015 funds of \$2,979.00 were released to Sidney Trail Riders Snowmobile Club.
 2016 funds have not been released as of Jan 31, 2017, fiscal year end.
 \$1,866.84 was released February 27, 2017.

ARTICLE 42: To see if the town will vote to authorize the Selectmen to accept and expend or utilize on behalf of the Town any grants or funds awarded to the Town by any State or federal agency, any grant or other monetary donation from any other public or private entity, organization or individual, and any gift of personal property. This includes the authority to apply for such grants, funds or donations where an application is required, or take any other action thereon.

ARTICLE 43: To see if the Town will vote to accept or reject the Town of Sidney Mooring Regulations Ordinance, or take any action thereon. See Addendum A.

ARTICLE 44: To see if the Town will vote to accept or reject the Ordinance Prohibiting Retail Marijuana Establishments and Retail Marijuana Social Clubs in the Town of Sidney, Maine, or take any action thereon. See Addendum B.

ARTICLE 45: To see if the Town will vote to accept as a Town way 482 feet known as the Pepin Road, Phase IV of Green Meadow Grove Subdivision. This is an extension of the existing 1,400 feet known as Pepin Road, Phase III accepted in 2016, the 450 feet accepted in 2012 for Phase II, and previous to that, 1,152 feet accepted in 2009 for Phase I, as approved by the Planning Board and inspected by the Road Foreman, or take any action thereon. All available lots have been sold and are occupied. Acceptance is contingent upon receipt of a warranty deed. *(Requested by Jim Pepin)*

ARTICLE 46: To see if the Town will vote to accept as a Town way 600 feet known as the Joseph Drive, Phase III of Green Meadow Grove Subdivision, as approved by the Planning Board and inspected by the Road Foreman, or take any action thereon. All available lots in this portion of the subdivision have been sold and are occupied. Acceptance is contingent upon receipt of a warranty deed. *(Requested by Jim Pepin)*

ARTICLE 47: To see if the Town will vote to accept as a Town way 1,700 feet known as the Richard Road, Phase I of Pepin Estates Subdivision, as approved by the Planning Board and inspected by the Road Foreman, or take any action thereon. Eight of the fourteen lots in this subdivision have been sold and are occupied. Acceptance is contingent upon receipt of a warranty deed. *(Requested by Jim Pepin)*

ARTICLE 48: To see if the Town will vote to accept as a Town way 1,200 feet known as the John's Way, of the Morgan Ridge Subdivision, as approved by the Planning Board and inspected by the Road Foreman, or take any action thereon. Eight of the eleven lots have been sold and are occupied. Acceptance is contingent upon receipt of a warranty deed. *(Requested by John Philbrick)*

ARTICLE 49: To see if the Town will vote to increase the property tax levy limit of \$265,545.00 established for Sidney by State law in the event that the municipal budget approved under the preceding articles will result in a tax commitment that is greater than that property tax levy limit.

Given under our hands this 14th day of February, 2017.

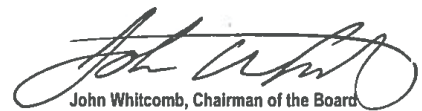
John Whitcomb, Chairman of the Board



Kelly Couture

Laura B. Parker

Tim Russell

Sandra Tibbetts

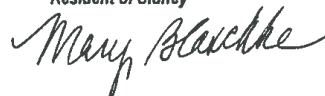
A True Copy
Attest:
Mary Blaschke,
Resident of Sidney



Addendum A
Mooring Regulations Ordinance
Town of Sidney, Maine

Section 1. Title

This ordinance shall be known as the □Town of Sidney Mooring Regulations Ordinance.□

Section 2. Authority and Scope

2.1 This Ordinance is adopted pursuant to the enabling provisions of Article VIII, Part 2, Section 1 of the Maine Constitution, Title 38 M.R.S.A. Sections 1-13, Title 30-A M.R.S.A. Section 3001, and Title 12 M.R.S.A. Section 13072.

2.2 The Town of Sidney hereby establishes that this Ordinance shall apply to activities occurring within or directly affecting harbors and channels within the boundaries and legal limits of the Town of Sidney.

Section 3. Purpose

3.1 The purpose of this Ordinance is to establish regulations to protect property and promote public safety and orderly use of the Town of Sidney's waterways, harbors and channels, to promote availability and the equitable and fair use of this valuable public resource, and to create a fair and efficient framework for the administration of that resource.

3.2 This Ordinance allows the installation of moorings for the purpose of securing a sailboat that takes a significant amount of time to prepare for use (traditionally sailboats 18 to 25 feet in length) in the Designated Mooring Anchorage area defined in this Ordinance.

Section 4. Designated Mooring Anchorage and Safe Harbor

4.1 The area on Messalonskee Lake in the Town of Sidney known as Safe Harbor is a designated mooring anchorage, and users will adhere to the rules listed in this Ordinance. The approximate location of the Safe Harbor designated mooring anchorage is as follows:

- a. Located at the Sidney Town landing starting 50 feet south of the dock.
- b. A line parallel to the dock out 200 feet (Safe Water Zone), this 200 foot from shore mooring zone will continue to the end of the peninsula and around the end of the peninsula (but not to a point where the distance becomes closer to the dock). **See Figure 1 for depiction of area described herein.*

4.2 The Safe Harbor will allow use of the town dock on both sides without any moored boat to impede its use and also keep open the area in front of the beach for kayaks and other unpowered watercraft.

Addendum A
Mooring Regulations Ordinance
Town of Sidney, Maine

4.3 The area defined herein will comfortably support six (6) sailboat moorings. If there are more than five (5) boats, excluding the Sidney Fire Department Boat, then the Town may place additional moorings after determining safe distance and grid coordinates for mooring placement.

4.4 A mooring shall be permitted in the Safe Harbor Area defined herein closest to the town dock for the Sidney Fire Department to secure its motor boat used to provide emergency response to lake users and waterfront property owners.

Section 5. Mooring Standards

Moorings must conform to all specifications and registrations required by this Ordinance as well as all applicable Federal and State regulations and laws.

- a. Anchor Standards: All moorings shall be mushroom anchors.
- b. Line Standards: The line between the mooring and the buoy shall be chain of a size to fit boat exposure and water depth. The buoy, as set by the Maine Department of Conservation, shall be colored white with a single BLUE horizontal band clearly visible above the water line.
- c. Mooring Removal: The complete mooring must be removed prior to the lake freezing and not installed until after the ice is out.
- d. Mooring Labels: All mooring buoys shall be clearly labeled with the boat owner(s) last name and phone number.
- e. Minimum Tackle Standards: Mooring gear and tackle used in the Town shall meet or exceed those specified in the current edition of *Chapman's Piloting & Seamanship*. The Town assumes no liability whatsoever for the actual performance or adequacy of any mooring system employed by a mooring holder whether or not such system conforms to these minimum standards. The mooring owner is responsible for the adequacy and performance of all mooring gear, tackle and maintenance thereof.
- f. Mooring Inspection: At least once every two years, each mooring shall be either self-inspected by the mooring owner or inspected through a mooring service company chosen by the mooring owner, and in either case, must be in a safe condition before being placed in any Town anchorage. Mooring owners are responsible for any and all expenses associated with the mooring systems placed within the designated mooring area as described herein.

Addendum A
Mooring Regulations Ordinance
Town of Sidney, Maine

Section 6. Penalties

- 6.1 Any person who violates the provisions of this ordinance shall be subject to a minimum civil penalty in the amount of \$100.00 and a maximum civil penalty in the amount of \$250.00 per day.
- 6.2 The violator may be ordered to correct or abate the violation unless a court finds that such action will create a threat or hazard to the public health or safety, substantial environmental damage, or substantial injustice.
- 6.3 Each day that such a violation continues to exist shall be considered a separate violation.

Section 7. Enforcement

- 7.1 This Ordinance may be enforced by the Code Enforcement Officer or by any other municipal official specifically designated by ordinance or other law or by the municipal officers, with such authority.
- 7.2 Pursuant to 30-A M.R.S.A. §3009-A, the Board of Selectmen may contract with the Kennebec County Sheriff's Department for the enforcement of this Ordinance.
- 7.3 Upon determining that a violation has occurred, the enforcing officer shall notify the violator of the violation, may order the immediate removal of the vessel, and impose an appropriate civil penalty.
- 7.4 If the vessel or equipment is not removed in accordance with the notice issued by the enforcing officer, the enforcing officer may cause the vessel or equipment in violation of this Ordinance to be moved and placed in a suitable area, at the expense of the owner of such water vessel or equipment, and without the Town being liable for any damage that may be caused by such removal. The enforcing officer shall notify the owner of the removal and shall inform the owner of the location of the water vessel or equipment and the fees due for release. The water vessel or equipment may not be released to the owner until the towing and storage fees are paid to the Town.
- 7.5 Water vessels or equipment that are not claimed within thirty days from the date of the enforcing officer's notice shall be disposed of by the Town pursuant to the laws governing abandoned property.

Addendum A
Mooring Regulations Ordinance
Town of Sidney, Maine

Section 8. Conflict

Whenever a provision of this Ordinance conflicts with or is inconsistent with any other ordinance, regulation, or statute the more restrictive provision shall apply.

Section 9. Severability

The invalidity of any part of this Ordinance shall not invalidate any other part.

Section 10. Liability

Any person using the facilities within the limits of a harbor or channel in the Town of Sidney shall assume all risk of damage or loss to their property and the Town of Sidney assumes no risk on account of fire, theft, Act of God, or damages of any kind to vessels within the harbor or channel.

Section 11. Effective Date

The Ordinance shall take effect on March 18, 2017, upon voter approval.

Selectman Meeting, dated

Selectmen Vote:

Town Meeting Vote, dated March 18, 2017, upon voter approval.

Addendum A
**Mooring Regulations Ordinance
Town of Sidney, Maine**

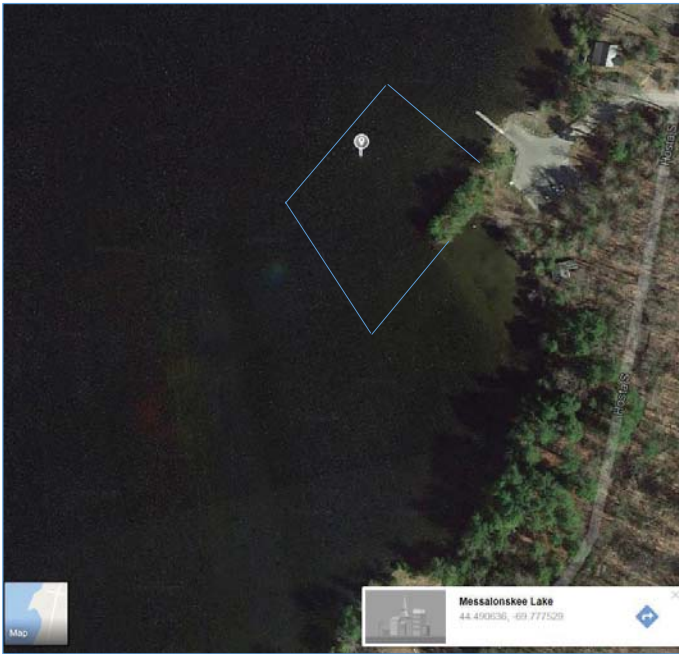

FIGURE 1

Per Section 4.1.b. Designated Mooring Anchorage and Safe Harbor

Addendum B

**Ordinance Prohibiting Retail Marijuana
Establishments and Retail Marijuana Social Clubs in
the Town of Sidney, Maine**

Section 1. Authority.

This ordinance is enacted pursuant to the Marijuana Legalization Act, 7 M.R.S.A. c. 417; and Municipal Home Rule Authority, Me. Const., art. VIII, pt. 2; and 30-A M.R.S.A. § 3001.

Section 2. Definitions.

For purposes of this ordinance, retail marijuana establishments, including retail marijuana stores, retail marijuana cultivation facilities, retail marijuana products manufacturing facilities and retail marijuana testing facilities, and retail marijuana social clubs are defined as set forth in 7 M.R.S.A. § 2442.

Section 3. Prohibition on Retail Marijuana Establishments and Retail Marijuana Social Clubs.

Retail marijuana establishments, including retail marijuana stores, retail marijuana cultivation facilities, retail marijuana products manufacturing facilities, and retail marijuana testing facilities, and retail marijuana social clubs, are expressly prohibited in this municipality.

No person or organization shall develop or operate a business that engages in retail or wholesale sales of a retail marijuana product, as defined by 7 M.R.S.A. § 2442.

Nothing in this ordinance is intended to prohibit any lawful use, possession or conduct pursuant to the Maine Medical Use of Marijuana Act, 22 M.R.S.A. c. 558-C.

Addendum B

Section 4. Effective date; duration.

This ordinance shall take effect immediately upon enactment by the municipal legislative body unless otherwise provided and shall remain in effect until it is amended or repealed.

Section 5. Penalties.

This ordinance shall be enforced by the municipal officers or their designee. Violations of this ordinance shall be subject to the enforcement and penalty provisions of 30-A M.R.S.A. § 4452.

Effective date of this Ordinance March 18, 2017.

Definitions of Terms

The following are definitions of terms are used in this manual:

1. **Abatement:** A reduction of assessed property taxes, if it is deemed that an error was made in the original assessment of the said property.
2. **Accrual:** This is money that was appropriated at Town Meeting for a specific expense or project that is not completed before the end of the year. Money left over is carried forward to finish the project in the next fiscal year.
3. **Block Grant:** Is funds received from the State to compensate towns for winter plowing of State roads.
4. **Borrow:** A loan to fund large ticket capital improvement items such as vehicles, new buildings or improvements to existing buildings, etc.
5. **Contingency Fund:** Money that can be used only for unbudgeted emergency use.
6. **Escrow / Reserve:** Money that was approved to be set aside for future use for a specific item or purpose. Voters must approve the use of escrow money.
7. **Overlay:** Monies that are appropriated at commitment time to cover errors in property assessments through an abatement process. Overlay amounts are determined by a formula set up by the State.
8. **Raise:** Funds that are appropriated through the mil rate, to fund expenses such as education, County, overlay, the Kennebec Regional Development Authority and items voted on at the Town Meeting that are not appropriated through the surplus.
9. **Receipts:** Income received, such as interest or donations that can be utilized to cover a shortage in a specific account. If not used, it will be placed into the reserve account for that department or will be rolled over into surplus.
10. **Surplus / General Fund:** Money left over at the end of the Fiscal Year. It consists of collected excise tax, fees, undesignated receipts, and unexpended money. Surplus reduces the amount money to be raised to cover the approved budget. Rather than using projected receipts like the State of Maine and other municipalities, we use only collected receipts to help keep our budget in check.

Gifts & Grants as allowed by 2016 Town Meeting Article 38

ARTICLE 38: To see if the town will vote to authorize the Selectmen to accept and expend or utilize on behalf of the Town any grants or funds awarded to the Town by any State or federal agency, any grant or other monetary donation from any other public or private entity, organization or individual, and any gift of personal property. This includes the authority to apply for such grants, funds or donations where an application is required, or take any other action thereon.

Safety Grants:

1) MMA Safety Enhancement Grant

8 Rescue Helmets	\$2,542.79 Total
(Turnout Gear)	\$1,695.19 Grant payment
	\$ 847.60 Town's expense

Donations:

2) Middle Road General Store

Discount/free pizza, drinks, and refreshments

3) Bob Campbell

Allowing road crew to utilize his bulldozer on the Blake Road

4) Arnold Trail Sportsman Association, \$950.00

Cheryl & Kenneth Freye, \$50.00

Donation to use toward the purchase of a lap top computer

5) Memorial Donations to the Sidney Fire Department and Sidney Rescue Department

In Memory of Don Farnham, Retired Fire Chief

In Memory of Jeffrey Fisher, Firefighter

6) Tillson Family from Tillson Hollow

Donating time, operators, and large equipment during emergencies

(Fire Department and Public Works)

7) Patricia Bragg

Historical Town Maps

INDEX

Town Meeting Schedule.....	2
Dedication.....	3
Legislators' Letters.....	4
Officers & Committee Members.....	12
Selectmen's Report.....	18
Selectmen's Financial Report.....	22
Town Clerk.....	25
Tax Collector Report.....	26
Treasurer's Report.....	34
Real Estate / Personal Property Tax.....	39
Committee Reports.....	90
Spirit of America	99
Boston Cane.....	100
Highway Department	102
Mailbox Policy	103
Superintendent's Report	110
Kennebec County Sheriff's Report	111
Independent Auditor's Report ending 1/31/16...112	
Warrant.....	120
Addendum.....	136
Definitions.....	143
Grant Allocations.....	144
Index.....	145