

2014

Town of Gorham Maine 2013-14 Town Report Summary

Gorham, Me

Follow this and additional works at: <https://digitalcommons.library.umaine.edu/towndocs>

Repository Citation

Gorham, Me, "Town of Gorham Maine 2013-14 Town Report Summary" (2014). *Maine Town Documents*. 7361.
<https://digitalcommons.library.umaine.edu/towndocs/7361>

This Report is brought to you for free and open access by DigitalCommons@UMaine. It has been accepted for inclusion in Maine Town Documents by an authorized administrator of DigitalCommons@UMaine. For more information, please contact um.library.technical.services@maine.edu.

TOWN OF GORHAM, MAINE

2013 ~ 14 Town Report Summary

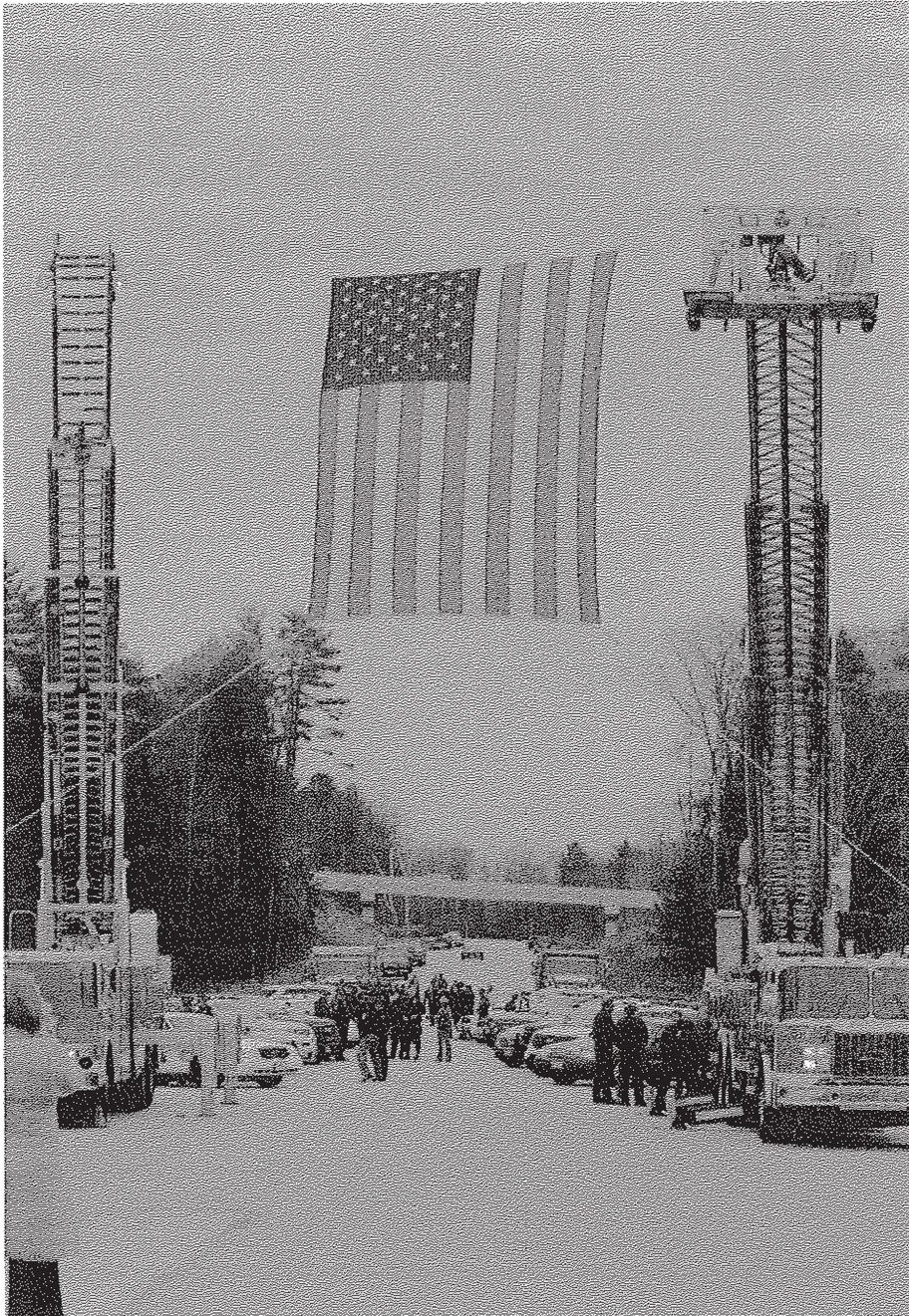

"Farewell to Retiring Chief Ron Shepard"
~Photo courtesy of Stephanie Coffin

TABLE OF CONTENTS

	<u>Page</u>
Contact Information	1
Schedule of Meetings	4
Frequently Asked Questions	5
Report of the Town Manager	8
Assessing Department Report	11
Baxter Memorial Library Report	12
Code Enforcement Office Report	13
Fire/Rescue Department Report	14
GoCat Report	15
Gorham Economic Development Corp.	19
Planning Department Report	20
Police Department Report	22
Public Works Department Report	23
Recreation Department Report	25
Town Clerk's Report	27
Outstanding Real Estate Taxes	29
Outstanding Personal Property Taxes	51
Outstanding Sewer Utility Summary	55
Financial Statements	56

CONTACT INFORMATION AND DEPARTMENT HOURS

Town Website Address: www.gorham-me.org

<u>Department</u>	<u>Phone Number</u>	<u>Hours</u>
Town Clerk's Office	222-1670	M-W 8:00-4:00, Th 8:00-6:30, Fri 8:00-1:00pm
	Fax 839-5036	
Assessing Department	222-1600	M-F 8:30-4:30
	Fax 839-4793	
Code Enforcement	222-1605	M-F 8:30-4:30,
	Fax 839-4793	
Finance Department	222-1610	M-F 8:30-4:30
	Fax 839-5048	
Planning Department	222-1620	M-F 8:30-4:30
	Fax 839-7711	
Recreation Department	222-1630	M-F 8:30-4:00
	Fax 839-7752	
GOCAT Studio	222-1641	Varies based on need
Town Manager	222-1650	M-F 8:30-4:30
	Fax 839-5408	
General Assistance	892-1906	Call for appointment
Public Safety (Fire/Police)	839-5581	Emergencies-24hrs/7 days a week Office: M-F 8:30-4:30
Baxter Memorial Library	222-1190	Mon 1-7, Tue 9-7, Wed 1-7, Thurs 9-7, Fri 9-4, Sat 9-1 <i>Closed Sundays</i>
Public Works	892-9062	M-F 7-3:30
	Fax 893-2092	



2014 Officials List
75 South Street, Suite 1
Gorham, Maine 04038

TOWN COUNCIL Elected 3 year term

Michael J. Phinney - Chairman - 2017
16 Apple Lane
(w) 839-3336, (h) 839-4493
mphinney@gorham.me.us

Sherrie Benner – 2015
8 Rustic Ridge Drive
207 776-2163 sbenner@gorham.me.us

Shonn Moulton – 2015
109 Narragansett Street
207 318-4423 smoulton@gorham.me.us

Ronald Shepard – 2017
PO Box 28
207-839-3577 rwshepard@gorham.me.us

Bruce Roullard - Vice Chairman - 2016
46 School Street
207-671-1679 broullard@gorham.me.us

Matthew J. Robinson – 2016
24 Sanborn Street
(h) 839-7101 mrobinson@gorham.me.us

Benjamin Hartwell – 2016
443 Sebago lake Road
207-892-2586 bhartwell@gorham.me.us

TOWN MANAGER

David Cole
75 South St., Ste. 1
222-1650 fax 839-5408
dcole@gorham.me.us

TOWN CLERK

Jennifer Elliott
75 South St., Ste. 1
222-1670 fax 839-5036
jelliott@gorham.me.us

ASSESSOR

Michael D'Arcangelo
75 South St., Ste. 1
222-1600 mdarcangelo@gorham.me.us

SCHOOL BOARD Elected 3 year term

Timothy Burns – 2015
92 Gordon Farms Road
839-3131 timburns@gorhamschools.org

Kyle Bailey – 2016
30 Ridgfield Drive
207-939-8600 kyleb@gorhamschools.org

Suzanne Phillips – 2017
108 Harding Bridge Road
(h) 892-9847 sphillips@gorham.me.us

Dennis Libby, – 2017
9 Queen Street
892-8315 dennisl@gorhamschools.org

John Doyle – 2016
47 Webster Road
207-929-2734 johnd@gorhamschools.org

Sara Nelson - 2017
20 Black Brook Road
839-3356 saran@gorhamschools.org

Darryl B. Wright, Vice Chairman - 2015
32 Elkins Road
222-2724 darrylw@gorhamschools.org

SUPERINTENDENT

Ted Sharp
75 South St., Ste. 2
222-1000 teds@gorhamschools.org

FINANCE OFFICER - School

Hollis Cobb
75 South St., Ste. 2
222-1000 hollisc@gorhamschools.org

FINANCE DIRECTOR -Town

Sharon Laflamme
75 South St., Ste. 1
222-1610 slaflamme@gorham.me.us

12/08/14

ZONING ADMINISTRATOR

David Galbraith, Zoning Administrator
75 South Street, Ste. 1
222-1621
dgalbraith@gorham.me.us

CODE ENFORCEMENT OFFICER

Freeman Abbott
75 South St., Ste. 1
222-1605 fabbott@gorham.me.us

ECONOMIC DEVELOPMENT DIRECTOR

Tom Ellsworth
75 South St., Ste. 1
854-5077 gedc@gwi.net

FIRE AND RESCUE CHIEF

Robert S. Lefebvre
270 Main Street
839-6762 rlefebvre@gorham.me.us

GOCAT STATION MANAGER

Georgia Humphrey
75 South St., Ste. 1
222-1641 gocat@gorham.me.us

LOCAL HEALTH OFFICER

Dr. Brett Loffredo - 2014
1 Harnois Street, Suite 2, Westbrook
661-3400

LIBRARY DIRECTOR – BAXTER MEMORIAL LIBRARY

Pamela Turner
71 South Street
222-1190 pturner@baxter-memorial.lib.me.us

INTERIM POLICE CHIEF

Christopher Sanborn
270 Main Street
839-5581 csanborn@gorham.me.us

PUBLIC WORKS DIRECTOR/TOWN ENGINEER

Robert J. Burns, Jr.
75 South St., Ste. 1
892-9062 fax 893-2092 rburns@gorham.me.us

RECREATION DIRECTOR

Cynthia Hazelton 75
South St., Ste. 1
222-1630 chazelton@gorham.me.us

REGISTRAR OF VOTERS/WELFARE DIRECTOR

Jennifer Elliott
75 South St., Ste. 1
222-1671 jelliott@gorham.me.us

TOWN ATTORNEY

William Dale
Jensen, Baird, Gardner & Henry
P.O. Box 4510
Portland, Maine 04112

TOWN PLANNER

Thomas M. Poirier
75 South St., Ste. 1
222-1620 fax 839-7711 tpoirier@gorham.me.us

STATE SENATOR (DISTRICT 30)

Senator Amy Volk - 2016
4 Elbridge Oliver Way, Scarbrough, ME 04074
883-1963 avolk@volkboxes.com

STATE REPRESENTATIVE (DIST. 27)

Andrew McLean - 2016
114 Johnson Road, Gorham, ME 04038
939-8482
RepAndrew.McLean@legislature.maine.gov

STATE REPRESENTATIVE (DIST. 26)

Linda F. Sanborn - 2016
170 Spiller Road, Gorham, ME 04038
939-2879 RepLinda.Sanborn@legislature.maine.gov

U S REPRESENTATIVE (DIST. 1)

Chellie Pingree
2 Portland Fish Pier, Suite 304
Portland, Maine 04101
Phone: (207) 774-5019 or 1-888-862-6500
website: <http://pingree.house.gov>

UNITED STATES SENATOR

Angus King
PO Box 368
Brunswick, Maine 04011
888-229-3420 info@angusformaine.com

Susan M. Collins
202 Harlow Street, Room 204
P.O. Box 655
Bangor, ME 04402
(207) 945-0417 www.collins.senate.gov

PORTLAND WATER DISTRICT TRUSTEE

Duane H. Dreger - 2017
8 College Avenue
(617) 308-1559 ddreger@pwd.org

ANNUAL SCHEDULE OF MEETINGS

Board/Commission	Schedule	Time	Location
Town Council	First Tuesday of the month. If additional meetings or workshops are necessary-3 rd Tuesday of the month	7:00pm	Gorham Municipal Center-Burleigh Loveitt Auditorium
Planning Board	Usually the first Monday of the month – Occasionally third Monday	7:00pm	Gorham Municipal Center- Burleigh Loveitt Auditorium
Board of Health	Meets as needed		
Board of Appeals	Usually the third Thursday of the month	7:00pm	Gorham Municipal Center- Burleigh Loveitt Auditorium
Board of Assessment Review	Meets as needed		
Fair Hearing Board	Meets as needed		
Gorham Parks & Conservation Committee	Meets as needed		
Recycling Committee	Meets as needed		Public Works Office
Gorham Economic Development Corporation	Usually second or third Wednesday of each month	8:00am	Gorham Municipal Center
Baxter Memorial Library Board of Trustees	Usually the first Thursday of the month	6:30pm	Baxter Memorial Library

FREQUENTLY ASKED QUESTIONS

What types of services are available online?

www.gorham-me.org

Many services that are available at the Municipal Center are also available online. From the Town's Homepage, click on one of the "Where do I go for" links to:

Re-Register vehicle	Re-Register ATV, Snowmobile, Boat, Trailer
Register dog	Obtain a Hunting or Fishing License
Obtain a Burn Permit	Register for a Recreation Program
Reserve or Renew your Library book	Obtain Tax information and print Tax Maps
Search the Library's catalog	Download and print Building Permit Applications
Access Interactive GIS maps	View Meeting Videos
Pay Property Taxes	

* This is not a complete list of the services the Town offers. Please visit the Town's website for a complete listing.

The Town of Gorham also offers an online mapping application. The WebGIS is an interactive map that runs in a web browser and provides the public with geographic data not previously accessible. Some of the data that is available includes: road centerlines, property lot lines, zoning, utilities (Sewer & Water), floodplains (Current and new Proposed FEMA Maps), and much more. Click on the Interactive GIS Maps in the "Where do I go for" section on the Town's homepage.

When are my taxes due?

Taxes are normally due November 15th and May 15th. The Town Council may occasionally change these dates if they fall on a weekend.

How can I view my property tax bills?

Access this information by going to the Town's website www.gorham-me.org. From the homepage, go to "Town Departments" and then click on "Assessing Department". Scroll down to find the link for "Real Estate and Personal Property Tax Bills". Choose the desired year to view. Choose the file with the first letter of the property owner's last name as of April 1st. If you are printing a copy of the tax bill, be sure to choose "print current page" or "print selected record" on the printer menu so you don't print the entire file.

Can I pay my taxes online?

Yes. Beginning November 10, 2014, Residents can make credit/debit card payments 24 hours a day, 7 days a week by clicking on the Online Transactions Link found in the "Where Do I Go For" section on the Town's home webpage. Property taxes can be paid with a Visa, MasterCard, Discovery, or American Express card. Payments are processed through Maine PayPort Online, a third party service working in partnership with the Town of Gorham. By using this third party service, your credit card information is processed through a secure site. For any questions regarding this service, please call (207)222-1611.

Maine PayPort will assess a 2.5% service fee for each transaction; however, all transactions that are \$40 or less will only be charged a \$1.00 fee. **PLEASE NOTE:** Overdue taxes may **NOT** be paid using this service and must be paid at the Town Office.

To pay your bill, you will need the account number located on your tax bill and a valid credit card. If you are unsure of your account number, or the amount owed, you can call the Town Clerk's Office at (207)222-1670.

How can I view my property assessment information?

You can access this information by going to the Town's website www.gorham-me.org. From the homepage go to "Town Departments" and then click on "Assessing Department". Scroll down to "Current Property Tax Data (Vision)". Click on the link to view information on property, including assessed value and photo of building(s).

Do I have to apply for the Homestead Exemption or Veterans Exemption every year?

No. Once approved, your Homestead Exemption is in place and will carry over from year to year. If you move, you will have to submit an application for the new property.

Where can I get a burn permit?

Weather permitting; residents are able to obtain burning permits during the hours of 8:30am to 4:30pm, Monday through Friday and on Saturday and Sunday from 8:30am to 12:00pm at NO CHARGE. Burn permits are also available at no charge (only during the above listed hours) from the Town of Gorham website at www.burningpermit.com.

At other times you are able to obtain burning permits from <http://www.maineburnpermit.com> at a fee of \$7.00, 24 hours a day, 7 days a week.

How can I get a Fireworks permit?

You can apply for a fireworks permit by going to www.fireworkspermit.com or go to the links on the Town of Gorham's Web Page or Gorham Fire Departments Web Page. Residents, who are 21 years old and are going to use the fireworks on their own property or have written permission to use some else's property, may apply for a Fire Works permit Monday thru 12:00 PM Saturday. If weather allows and the Town is issuing burning permits, those that have applied will have their fireworks permit approved after 09:30 on Saturday morning. No permits will be available after 12:00 noon on Saturdays. Once the permit has been approved, you must print it, sign it and have it with you while using the fireworks. You must be at least 150 feet from any structure.

What do I need to get my car registered?

For **FIRST** time registrations, the person or persons to whom the vehicle is being registered must come in to process the registration. Anyone can re-register a vehicle.

Proof of Insurance from your Insurance Company can be e-mailed to townclerk@gorham.me.us or faxed to 839-5036.

If purchased from a Maine dealer:

Blue Copy of Title Application

Lease agreement (If a leased vehicle)

Proof of Insurance

Old Registration (if old plates are being used)

Maroney Label (Window sticker if a brand new vehicle)

Current Mileage

If purchased in a private sale (Note that sales tax must be paid to Town Office):

Bill of sale

Previous owner(s) original title assigned to you on the back by seller or the blue copy of title application from a lending institution

Lien Release (if needed)

Proof of Insurance and current mileage

If previously registered out of State:

Out of State Title or lien holder's address

Lease agreement (If a leased vehicle)

Out of State Registration

Proof of Insurance

Current Mileage

Paperwork for Vehicle Re-registration

Old Registration - Proof of Insurance - Current Mileage

Do you accept credit cards?

The Town of Gorham offers the convenience of accepting credit cards or debit cards for payments. Due to the fees charged to the Town by the Bank to process these transactions, a non-refundable convenience fee will be applied to cardholders who wish to pay via credit card or debit card. The fee will be disclosed at the time of the payment transaction with the option for the cardholder to decline the fee and make the payment via check or cash. A fee of 2.45% of the transaction amount will be charged for any amount over \$122. A \$3.00 minimum will be charged for any transaction amount under \$122.

How can I obtain a passport?

As of May 1, 2011 and until further notice, the Town Clerk's Office will no longer be accepting passport applications due to changes in the Western Hemisphere Travel Initiative. Passport photos may still be obtained in the Town Clerk's Office. Applications may be processed at the Gorham Post Office.

When will my trash be picked up? What if there is a holiday?

There are several different trash pickup days, depending on where you live. You can look up your area by logging onto the Town website and going to the "Trash and Recycling Information" link from the Public Works Department page. You will also find alternate schedule information as well as other useful information on recycling.

Who do I contact if I come across a stray dog or cat?

You can reach the Animal Control Officer by calling Dispatch at 839-5581.

Town of Gorham

Municipal Center
75 South Street, Suite 1
Gorham, Maine 04038-1382

(207) 222-1650
(207) 839-5408 Fax
www.gorham-me.org



David O. Cole
Town Manager
dcole@gorham.me.us
Jeri Sheldon
Assistant to the Town
Manager/HR Director
jsheldon@gorham.me.us
Dawn Pazmany
Administrative Assistant
dpazmany@gorham.me.us

REPORT OF THE TOWN MANAGER FOR FY 2013-14

It is my pleasure to provide the Annual Report for the fiscal year beginning July 1, 2013 through June 30, 2014, to the Town Council and the citizens of Gorham.

During the last fiscal year, the Town made good progress on a number of projects and issues important to the Town. As the year progressed, the local economy continued to get stronger with renewed interest from developers to subdivide property. The Town issued 80 permits for single family homes and condominiums compared to 79 permits issued the prior year. Back in the 2008-09 fiscal year, the low point of the recession, the Town only issued 27 permits. The Town also issued 43 Commercial permits compared to 44 a year ago.

The new Great Falls Elementary School opened in the fall of 2012, and the White Rock School closed. Initially, the Town Council appropriated \$175,000 to demolish the White Rock School Building. However, after going through a process of soliciting proposals to redevelop the old school, the Town sold the former White Rock School property to Great Falls Construction in July 2013. Great Falls Construction plans to build 12 one bedroom apartments to serve the elderly segment of our population. This project has the added benefit of placing this property back on the property tax rolls.

The Little Falls Recreation Area was developed in the 1970s with the assistance of a Federal Grant and has been heavily used by the Community. It was never laid out in an efficient configuration that made the best use of space. In August 2013, the Town Council approved a new Master Plan to guide the future development of the Little Falls Recreation Area that over time should make more efficient use of the property. The plan calls for the eventual removal of a large hill on the site to make room for more fields and also redesigns some of the area allowing for more fields to be developed. Several months later, the Council voted to appropriate recreation impact fee funds to begin the process of implementing the new Master Plan. The first step is to develop engineering plans for a multi-purpose athletic playing field. The Council also approved a Master Plan for the playing fields located behind Village School. The eventual development of these sites will provide additional athletic fields as the community continues to grow in the future.

In September 2013, the Town Council approved a new Municipal Development and Tax Increment Financing District (TIF District) for Martin's Point Health Care. Martin's Point Health Care has been in Gorham for a while, and needed more space than they had at their rented property on lower Main Street. Since the Council approved the TIF District, this project has been through the approval process with the Planning Board and construction started in the spring of 2014. This new health care facility will cost about \$5 million and is located at the corner of Mosher Road (Rt. 237) and Main Street (Rt. 25) and will provide an

attractive building as visitors come into Gorham and continue along Main Street towards the Village. The new facility is expected to open in September 2014.

In October, the Town Council amended the Hansen Contract Zone located at the intersection of County Road (Rt. 22) and South Street (Rt. 114), to facilitate the development of a new Cumberland Farms Store. This project has now been through the site plan approval process with the Planning Board and construction has started on the project. The new store is expected to be open in the fall of 2014.

Also in October, the Town Council voted to appropriate Recreation Impact Fee funds to amend the Town's current Site Location and Development permit for the Chick Property. This is an amendment that must be obtained through the Maine Department of Environmental Protection and will lay the foundation for multiple projects for additional recreation facilities on the Chick Property located behind the current Public Safety Building on lower Main Street. These recreation projects will then be constructed over time as new Recreation Impact Fees become available.

In December, the Town Council voted to accept a proposal to update the Town's Village Master Plan approved by the Town Council on March 14, 2000. The plan guided development in the Village and has served the Town well. The village looks very different than it did in 2000. However, much has happened in Gorham since 2000 that affects the Village, including the construction of the Bernard P. Rines Highway (the Gorham Bypass) that opened in December 5, 2008 and reduced vehicle traffic through the village. The consultant has just begun to work on the update as the fiscal year comes to a close.

Earlier in 2014, the Town Council began a process of updating the Town's Comprehensive Plan adopted in May 1993. The Council held public hearings in January and February to review citizen comments and also held a workshop in March. Gorham's population has grown by about 38% since 1993. Strong residential development increases the price of land and thereby increases the pressure on the farming segment of the community to convert their farm land to residential development. The Council asked for assistance from the Maine Farmland Trust to help develop strategies that could be considered for inclusion in the updated Comprehensive Plan to strengthen farming and agricultural businesses in Gorham. As this report was being drafted, the Comprehensive Plan was still a work-in-progress with a lot left to be done in the next fiscal year.

As the end of fiscal year 2014 was coming to a close, the voters of Gorham rejected a \$6.3 million dollar project that would have constructed a new Public Safety facility on Acorn Street at the location of the former Little Falls School. Comments from citizens indicated that the project was too expensive and that they preferred to have the Police and Fire Departments closer to Gorham Village. In April the Town Council indicated that they had heard the voters and hired Port City Architecture to perform feasibility and cost study to develop the Public Safety facility at 270 Main Street. They also asked the architect to develop plans for a project that would cost \$5 million or less. Working with our Public Safety staff, the Architect quickly went to work and was closing in on a plan that would meet the goals set by the Town Council while also providing the modern public safety facility that Police and Fire need to effectively do their work. I am anticipating a project that will be presented to the Town Council in July or August with the project then going to the voters in November 2014.

With the Public Safety Project location shifted away from the Little Falls School area, the Town moved forward on improvements to the former Little Falls School and entered into a contract with Great Falls Construction. This project will replace the old inefficient heating system with natural gas. Other improvements will be made to the roof and windows. The building will then be used for recreation programs and provide space for community meetings.

At the request of the Trustees of Eastern Cemetery and a subsequent request from the Trustees of the Saplin Hill Cemetery, the Town Council began a process to take over the assets and operations of the two cemeteries. This was a lengthy process requiring the State Attorney General and Probate Court to approve the transaction. The process was completed in January 2014, and the Town Council voted to accept the assets and administer the cemeteries.

Other action taken by the Town Council during the 2013-14 fiscal year included accepting three new public roads: Town Common Road, Snowberry Drive and an extension of Harding Bridge Road that added approximately 1.14 miles to Gorham's existing road network. The Council also approved an updated Capital Improvements Plan and appointed a Historic Preservation Committee to review the Town's historic buildings and make a recommendation to the Town Council about whether to develop an Ordinance to help preserve these assets. The Town Council also ordered a plaque to commemorate the Town's 250th anniversary of the Town of Gorham's incorporation, which is on October 30, 2014.

Several other important changes occurred in this past year. First, the University of Southern Maine (USM), which has a residential campus in Gorham, continued to struggle with reduced financial support from the State and with declining enrollment from students that started during the recent recession. These enrollment reductions have caused USM to reduce employment and make reductions in some of their program offerings.

On a more positive note, several years ago Shaw Brothers Construction developed a new headquarters building on Mosher Road. This past year, Shaw Brothers followed up that investment by extending additional natural gas capacity to the facility and installing a paving plant. Both of those are significant new investments in the Gorham Community and provide the prospect of new employment and continued growth for the company.

I am very pleased to report that the Town of Gorham has again received a Certificate of Achievement for Excellence in Financial Reporting from the Government Finance Officers Association. Gorham has received this recognition for 10 consecutive years and is one of the few communities in Maine to receive this distinguished award.

I would like to take this opportunity to express my appreciation to all of the citizens who take time out of their busy lives to serve on our Boards or Committees. I also want to express my appreciation to all of the folks who volunteer to help in our many Recreation Programs or at Baxter Memorial Library or serve in some other capacity. You help us provide many valuable services that make our community special. Most important, your energy helps us stay focused on what is important and exemplifies the spirit of Gorham. Thank you for all you do for our community.

Finally, I would like to express my appreciation to all of our full-time, part-time and temporary employees who provide professional, high quality services every day. Your dedication to help the Town meet and respond to the challenges is greatly appreciated. Thank you for your daily commitment to the Town and its citizens.

Respectfully Submitted,

David O. Cole
Town Manager

ASSESSING DEPARTMENT

The Assessing Department assigns and updates tax values on all existing and new tax parcels in Gorham using a computer based assessing program (Vision), including a geographic information system (GIS) component. This process includes property inspections and technical data entry, sales studies and analysis, and changes within the system when appropriate. We provide a wide range of property information to real estate professionals and others through the Town of Gorham web site and over the telephone, through email, and in person at our office. We review and assign addresses and tax map/lot numbers for newly created lots and subdivisions and frequently work with contractors, other Town of Gorham departments, and Emergency-911 agents regarding address issues, including the E-911 mandated naming of driveways. We also process all property owner transfers and maintain files on each taxable parcel. We digitally store deeds and maintain sale price records. Annually we produce updated tax maps of all real estate tax parcels in Gorham.

We also administer a number of tax exemption programs and special use designations including tree growth, farm use, open space, homestead, veteran, and blind exemptions, and the personal property BETR and BETE programs that result in tax savings for Gorham property owners and businesses. We provide assistance and question resolution regarding these exemptions and tax reduction programs. Annually, we compile a total value for all assessed taxable property and respond to a variety of State of Maine reporting requirements.

TOWN OF GORHAM, MAINE Property Tax Rates – All Direct and Overlapping Governments (Per \$1,000 of Assessed Value) Last Ten Fiscal Years

	<u>Direct</u>		<u>Overlapping</u>	
Fiscal Year	Municipal Tax Rate	School Tax Rate	County Tax Rate	Total Tax Rate
2005	5.06	14.20	0.74	20.00
2006	5.76	12.98	0.76	19.50
2007	6.04	12.61	0.75	19.40
2008	4.95	10.46	0.59	16.00**
2009	4.98	10.40	0.62	16.00
2010	5.17	10.09	0.64	15.90
2011	5.25	10.05	0.60	15.90
2012	5.46	10.24	.60	16.30
2013	5.46	10.24	.60	16.30
2014	5.41	11.22	.67	17.30

Source: Gorham Assessing Office.

** The drop in the tax rate for fiscal year 2008 was the result of a Town wide value adjustment for all real property tax parcels.

BAXTER MEMORIAL LIBRARY

The Baxter Memorial Library serves our community as a welcoming and accessible gathering place for information, lifelong learning, and enjoyment. Through its association in the MINERVA Library Consortium, the Baxter Memorial Library has access to books and resources from around the state, making it truly a library without walls.

FISCAL YEAR		2010**	2011	2012	2013	2014
CHECKOUTS		71,358	71,705	77,131	74,364	72,928
RENEWALS		18,773^	15,623^	14,249^	14,904^	14,822^
Interlibrary Loans BORROWED	For our patrons	12,198	12,649	14,346	14,016	13,013
Digital / Audiobook Downloads		n/a	n/a	n/a	4,001	3,653
TOTAL BML CIRC	To other libraries	102,329	99,977	105,726~	107,285	104,416
Interlibrary Loans LENT		11,980	14,182	10,100	9,702	11,061
GRAND TOTAL		114,309	114,159	115,826~	116,987	115,477
INTERNET USE SESSIONS *		8,574	8,253	7,233	6,507	5,987
REFERENCE QUESTIONS		17,119	16,823	18,360	21,013	20,466
NEW PATRONS		967	930	1,035	893	898
TOTAL PATRONS as of 6/30/14 (inactive patron records culled)	7066					
PROGRAM ATTENDANCE		4,905	4,996	4,815	6460	7,129
LIBRARY ATTENDANCE (estimated)		66,040	66,910	67,260	68,229	68,915

* The Internet Use sessions figure excludes sessions of patrons wireless access which is available at the Baxter Memorial Library 24/7 both inside the library and from our patio and parking lot. We are unable to get tangible statistics on wireless access.

**The library was open 4 less hours (reduced to 43 per week) beginning 9/14/09. Interlibrary loan was suspended for 6+ weeks due to lack of statewide delivery service mid July – August 2009.

^ As a convenience to our patrons and to align with Minerva loan periods, we increased our book loan period to 3 weeks in November 2009. This has decreased the number of renewals and, therefore, our total circulation. Our checkouts and interlibrary loan activity have remained stable.

~ Corrected from previous report (math error).

CODE ENFORCEMENT OFFICE

The following services are provided by the Code Enforcement Office: review applications and issue permits (building, electrical, plumbing, septic system, sign and use permits), conduct inspections pertaining to the aforementioned, assist the public with zoning matters, assessing information, (copies, deeds, etc.), investigate complaints and enforce ordinances, codes and certain state laws, and provide staff support for the Zoning Board of Appeals. The CEO sits on the Site Plan Review Committee and confers with the Planning Department. The CEO and Assistant CEO reviews building plans and proposals going to the Planning Board and Site Plan Review Committee in addition to compliance regarding Planning projects on-going and completed, along with working closely with the Fire Department to ensure compliance with related codes, administer the Small Community Grant Program for the replacement of malfunctioning septic systems for qualified applicants, and work in conjunction with the State Electrical Inspectors Office, State Planning Office and the DEP to ensure compliance with relevant state and local laws and ordinances. The CEO interprets ordinances and codes and makes determinations on ambiguous or questionable parts thereof (subject to appeal).

Fiscal Year Breakdown

	<u>03/04</u>	<u>04/05</u>	<u>05/06</u>	<u>06/07</u>	<u>07/08</u>	<u>08/09</u>	<u>09-10</u>	<u>10-11</u>	<u>11-12</u>	<u>12-13</u>	<u>13/14</u>
SINGLE FAMILY HOMES	88	92	84	58	38	26	58	63	43	75	67
CONDO'S	7	32	27	2	8	1	4	5	4	4	13
COMMERCIAL	31	17	24	24	19	19	14	20	38	44	43
<u>TOTALS</u>	<u>126</u>	<u>141</u>	<u>135</u>	<u>84</u>	<u>65</u>	<u>46</u>	<u>76</u>	<u>88</u>	<u>85</u>	<u>123</u>	<u>123</u>

FIRE/RESCUE DEPARTMENT

The Gorham Fire/Rescue Department provides the following services to our citizens through 10 fulltime personnel, 2 Secretaries, 1 Fire Chief, 1 Deputy Fire Chief, 2 Call Deputies, 1 part time Fire Inspector and 100 call company members: Fire Suppression, Emergency Medical Services at the Paramedic level, Hazardous Materials and Weapons of Mass Destruction response, Confined Space Rescue, Water Rescue, Extrication, Fire Prevention and Education, Code Enforcement and Inspections of all Fire Codes and Plan review.

Call Reason	FY 2010	% of Calls	FY 2011	% of Calls	FY 2012	% of Calls	FY 2013	% of Calls
Medical Emergencies	1518	53.93%	1519	55.68%	1446	52.93%	1409	54.42%
Vehicle Crashes with PI	210	7.46%	217	7.95%	226	8.27%	175	6.76%
Fire Mutual Aid	437	15.52%	328	12.02%	386	14.13%	386	14.91%
Paramedic Intercepts	37	1.31%	39	1.43%	50	1.83%	43	1.66%
Fire Alarms	146	5.19%	152	5.57%	146	5.34%	166	6.41%
Auto Fires	11	0.39%	8	0.29%	4	0.15%	13	0.50%
Lines Down Cable/Power/Phone)	57	2.02%	68	2.49%	54	1.98%	27	1.04%
Confined Space Stand By	40	1.42%	34	1.25%	24	0.88%	20	0.77%
Smoke in Building	14	0.50%	15	0.55%	20	0.73%	11	0.42%
Smoke Investigation Outside	22	0.78%	16	0.59%	34	1.24%	20	0.77%
Spills / Leaks	15	0.53%	10	0.37%	10	0.37%	11	0.42%
Water Problems	12	0.43%	11	0.40%	16	0.59%	10	0.39%
Reported Structure Fires	33	1.17%	43	1.58%	46	1.68%	30	1.16%
Chimney Fires	16	0.57%	11	0.40%	12	0.44%	13	0.50%
CO Alarms	23	0.82%	29	1.06%	29	1.06%	39	1.51%
Electrical Emergency Desk Box	3	0.11%	1	0.04%	0	0.00%	9	0.35%
Elevator Emergency	12	0.43%	8	0.29%	6	0.22%	9	0.35%
Woods/Grass Fires	23	0.82%	22	0.81%	26	0.95%	11	0.42%
Haz-Mat Desk Box	3	0.11%	1	0.04%	2	0.07%	1	0.04%
Gas Problem Outside	11	0.39%	12	0.44%	9	0.33%	20	0.77%
Gas Problem in Structure	31	1.10%	35	1.28%	30	1.10%	24	0.93%
Water Rescue	1	0.04%	3	0.11%	3	0.11%	1	0.04%
Unattended/Unpermitted Burn	41	1.46%	41	1.50%	42	1.54%	41	1.58%
Unknown Substance Threat	0	0.00%	0	0.00%	2	0.07%	0	0.00%
Fire Other Still Box	50	1.78%	48	1.76%	56	2.05%	49	1.89%
Fire Other Desk Box	24	0.85%	38	1.39%	32	1.17%	16	0.62%
Portland Jet Port 7244	1	0.04%	0	0.00%	4	0.15%	7	0.27%
PVHMT out of Town Response	0	0.00%	1	0.04%	2	0.07%	0	0.00%
Asst. Gorham PD	23	0.82%	16	0.59%	6	0.22%	20	0.77%
Aircraft			1	0.04%	0	0.00%	0	0.00%
Misc.							8	0.31%
Totals	2815		2728		2732		2589	

GORHAM ACCESS TELEVISION AND TECHNOLOGY

GGETV Channel 3 (Government/Education) – www.gorham-me.org

GOCAT Channel 2 (Community Access) – www.gocat.org

Mission Statement:

To be a communication resource for use by the Town and its citizens.

Gorham Access staff maintains the broadcast and technical functions for two PEG (Public/Educational/Government) TV stations. Management of streaming video system and other on-line video content is also handled by staff. Production studio and office is located at the Gorham Municipal Center.

Channel 3 – the government and education station is staffed by GOCAT and records and programs for broadcast of municipal and school meetings as well as information provided by county and state departments. We provide official information pertinent to citizens regarding their government.

School and Town events are well documented through the efforts of the staff in recording and editing. GOCAT is present 24 hours a day on the Time Warner Broadcast System and over the internet. Our on-line activities continue to grow as technology expands. Realizing that the future of communications will be centralized to the World Wide Web, we are finding we need to devote more hours to this area.

Other duties that support the Town & School Departments include: requests for informational productions, media support, audio/video support, designing presentations, video edits, and media duplication. The Station Manager maintains technical operations and repairs for the TV Studio and broadcast functions for both channels.

Programming Priorities:

- Resident produced/ local-non-government / shared programs from GGETV
- Alternative Programming: shows from other access TV stations

Approximate monthly production hours for recorded local events:

- Town meetings - 32 hours
- School & other agencies – 32 hours
- Miscellaneous local productions/ edits – 60 hours

*Bulletin Board runs between program gaps 24 hours a day,
It is not included in broadcast statistics.*

Programming Statistics Channel 3: GGETV -Gorham Government/Education
Predominantly local programs on GGETV

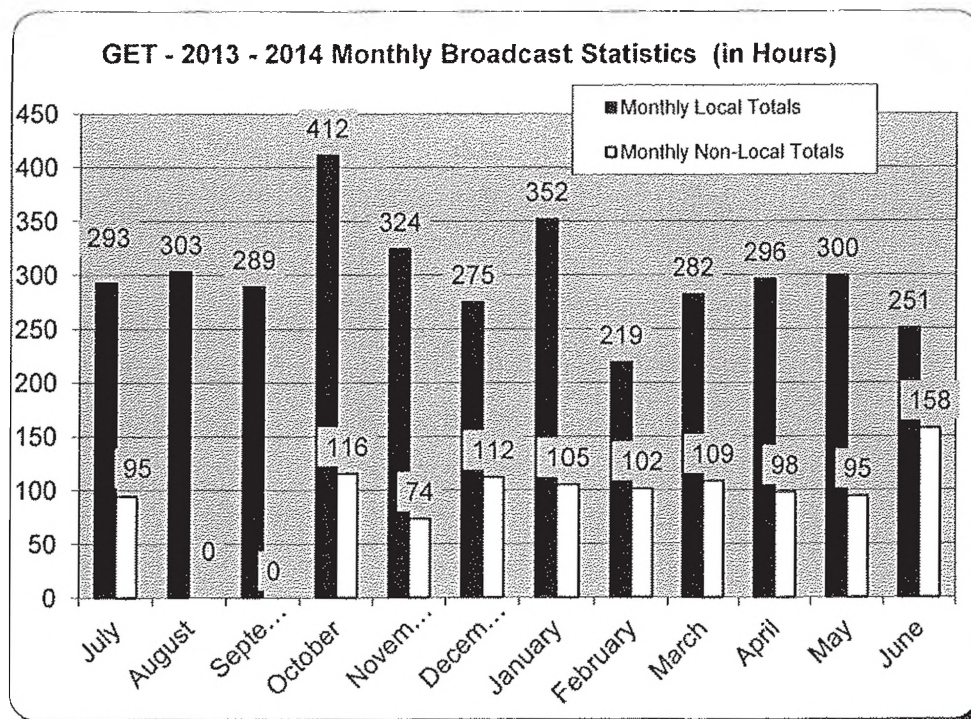
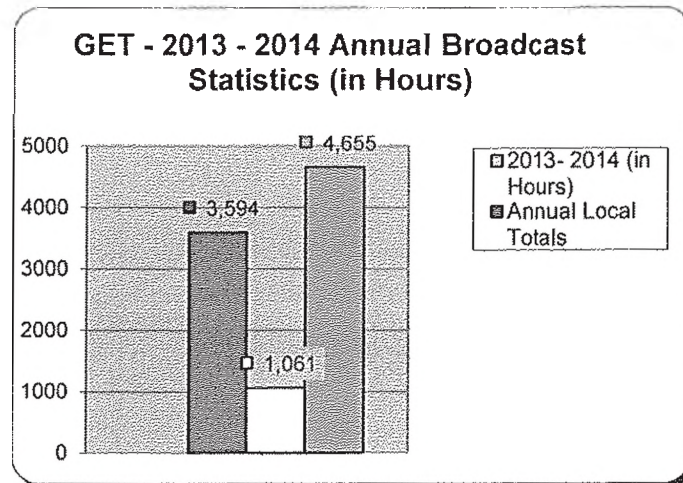

Re-Broadcast of governmental programming.

Average/week 89.5 hours

Average/year: 4655 hours

Channel 2 – the community access station provides assistance to residents wishing to create their own media presentations. GOCAT also works with many local non-profit organizations to bring timely information concerning services and events to the town. Gorham GOCAT Studio houses the production suite and multiple computer workstations that provide a range of technology related software.

Programming Statistics Channel 2: Gorham Community Access

Availability of other Access shows creates more diversity of programming

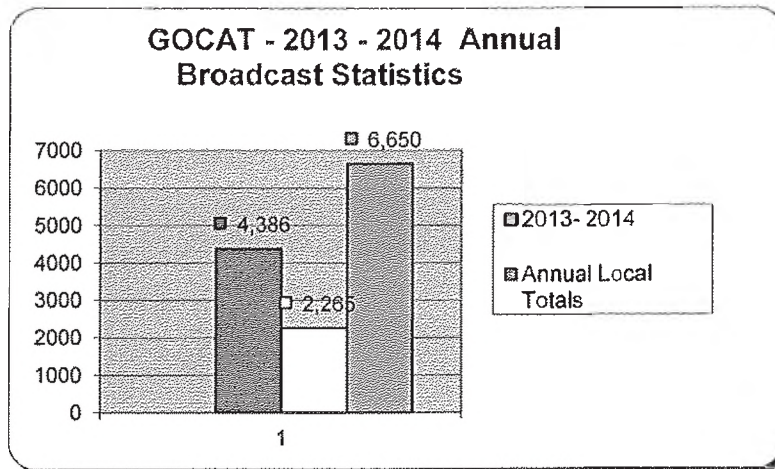

Re-Broadcast of governmental programming.
Average/week 127.9 hours Average/year: 6650

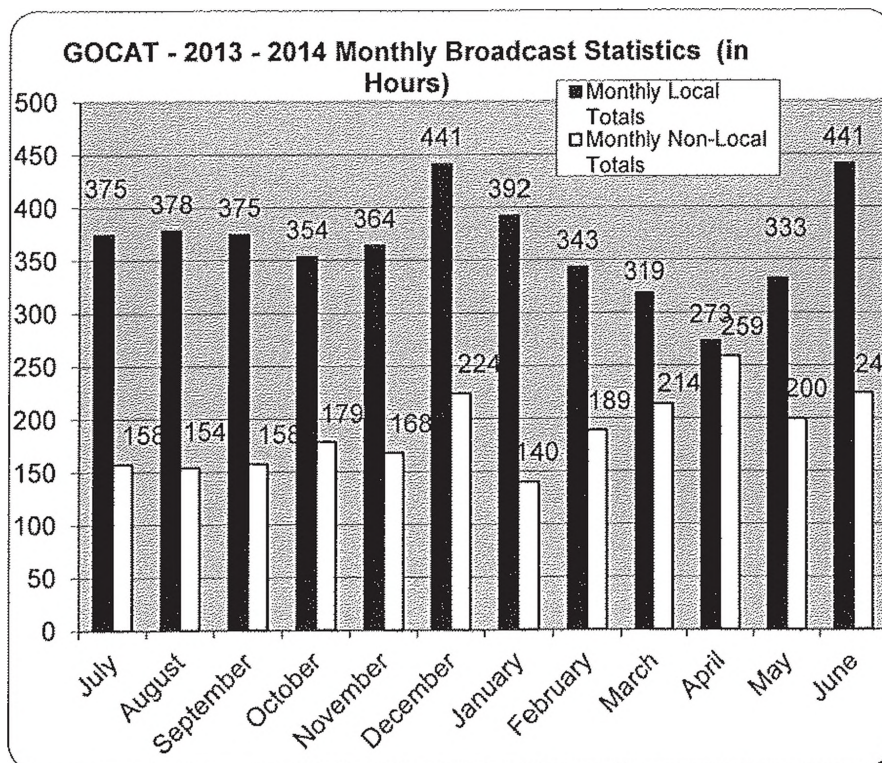

Programming Statistics Earth Channel Stream

On-demand and live video stream views – 7/1/13 – 6/30/14

Month	July	August	September	October	November	December
Views	607	327	648	645	336	274

Month	January	February	March	April	May	June
Views	261	613	662	648	298	305

Programming Statistics YouTube.com/gorhamtimes

Streaming video available through the Internet:

GOCAT staff has not been able to maintain this site. We have migrated most of VOD programming to the Town's website

Staff:

- 1 full time -Station Manager & Technical Director
- ½ time -Media Specialist
- Auxiliary/On call –Videographers / Production Assistants
- Volunteers

Major Equipment:

Equipment: Digital video and still cameras, Non-Linear Edit Systems, Remote Camera Systems, and a Field Production System. **Computers:** 5 Apple / 5 PC, variety of production and graphics software, public address system, microphones, audio mixers, theatre light system, video server, character generator for text and graphics.

Updates: The change of services from Time Warner Cable as of June 5, 2013 seems to have gone well with few complaints. GOCAT shifted to digital format and the majority of Gorham customers apparently purchase upper tier services and the digital change went unnoticed.

HD (high definition) is now the industry standard. GOCAT is doing some conversion such as the purchase of digital cameras. The system installed in the chambers and studio needs to be upgraded if possible. Staff has had problems with some of the functions in the Council Chambers, especially with the podium and presentations.

GORHAM ECONOMIC DEVELOPMENT CORPORATION

The Gorham Economic Development Corporation (GEDC) has prepared this activity report as a way of providing an account of its development efforts and results for the prior year. The Corporation's focus is to engage in business attraction and retention practices that will allow for the expansion of the business community in Gorham, thereby stabilizing and expanding the tax base and creating jobs for its citizens. While constituted as a stand-alone corporation, it is funded by the Town of Gorham. Staff also participates in special development projects including managing the town's revolving loan fund, grant applications, and regional planning efforts. The Corporation is staffed by 1 part-time employee and is overseen by a 9 member volunteer Board of Directors which meets monthly.

2013/2014 has been another good year for the Town in its business attraction and retention efforts.

Development Activity

July 1, 2013- Present	28 Businesses Assisted 5 Businesses Attracted 6 Businesses Retained/expanded
July 1, 2013-Present	1 Direct Business Loans

Attraction

Gorham had another solid year in terms of attracting companies to town. The Hopyard, Robert Precision Electric, The Blue Pig Restaurant, Eastern Communications, Classic Poker Chips, Southern Maine Specialties, and The Maine Real Estate Network, are notable examples of businesses that made Gorham their new address in the past year.

Retention/Expansion

ODAT Machine, Shaw Brothers Construction, East Coast Communications, White Rock Outboard, Easy Aquariums, Plowshares Community Farm, Gorham Chiropractic, and Cumberland Farms all expanded their operations in Gorham in the past year.

Special Projects:

An \$80,000 grant was approved through Cumberland County Community Development Block Grant Program for Sidewalk improvement in Little Falls and is in process.

The new Gorhammaine.org web site and "Grow with Us" branding campaign completed in 2013.

PLANNING DEPARTMENT

The Planning Department provides planning assistance and technical support to the Planning Board, the Administrative Review Committee, the Town Council and the general public. The staff coordinates the review of all proposed land use development applications requiring approval by the Planning Board or the Administrative Review Committee. The Department also oversees special planning projects, the development and adoption of new ordinances and amendments to the Land Use and Development Code, as well as the Official Zoning Map of the Town.

During the current fiscal year, the Planning Department has processed applications for 39 new developments and amendments to previously approved projects, and 14 applications carried forward from 2013, for a total of 53: 32 have been approved, 2 were withdrawn, and 19 were carried forward for completion in FY 2015. The Planning Board and staff also prepared and/or reviewed 9 zoning amendments and 3 Contract Zone applications, with 5 zoning amendments and 3 Contract Zone applications being adopted by the Town Council and 4 zoning amendments being carried forward for completion in FY 2015.

Development Activity

Beginning of FY 2014	No. of Applications Pending	14
July 1, 2013 – To Date	No. of New Applications Submitted	39
July 1, 2013 – To Date	No. of Applications Approved	32
July 1, 2013 – To Date	No. of Applications Withdrawn	2

Applications Approved by Type (July 1, 2013 – June 30, 2014)

Subdivisions	0	Private Ways	7
Subdivision Amendments	5	Street Acceptances	3
Subdivision Revocations	0	Sign Review	0
Major Site Plans	14	Mineral Extraction Amendment	0
Administrative Reviews	2	Special Exception Uses	0
Telecom Tower	1		

New Lots/Units & Roads Approved

Number of New Subdivisions Created	0
Number of New Lots and Units Approved:	
- Residential subdivision lots	1
- Commercial subdivision lots	0
- Condo units	0
- Private way lots	6
- Multi-family dwelling units	12
Number of New Private Ways Approved	7
Number of New Public Streets Accepted	3
Number of Potential New Public Roads Approved	0

Zoning Ordinance & Map Amendments

Amendments to the Land Use & Development Code	5
Contract Zones	3

Grants

1. State of Maine Department of Agriculture, Bureau of Parks and Public Lands, Recreational Trails Program, Connector Trail Project - \$14,066.00
2. Community Development Block Grant – US Department of Housing and Urban Development – Main Street Master Plan Update - \$21,000.00
3. Community Development Block Grant – US Department of Housing and Urban Development – Upper Little Falls Sidewalks - \$117,500.00

Studies

1. Village Master Plan Study
2. Village Parking Study
3. Comprehensive Plan Update

GORHAM POLICE DEPARTMENT

The Gorham Police Department, which consists of 23 sworn officers and 2 civilian employees, provides the following services: Routine police patrol enforcing state laws and local ordinances, investigates all crimes that occur within or impact the community, investigates all motor vehicle accidents, prepares and presents to the District Attorney all cases that warrant prosecution, conducts background investigations prior to the issuance of concealed weapons permits or Town required permits, instructs various classes to students in grades K-12 as well as teaching the DARE curriculum to the Village School, works collectively with other Municipal departments or civic organizations to help address their concerns, assists other local, state, or federal law enforcement agencies as needed, provide various reports to requesting parties and enforce animal control laws and ordinances.

Value of Stolen Property: \$201,321.00 **Value of Recovered Property:** \$170,065.00

Index Crimes:

Vehicle Theft	9	Robbery	0
Assault	66	Burglary	48
Rape	3	Larceny	141
Domestic Assault	40		

Ages and Sex of Persons Arrested:

Age:

10-12:	2 Male	0 Female
13-14:	27 Male	23 Female
15:	29 Male	3 Female
16:	23 Male	1 Female
17:	32 Male	3 Female
18:	33 Male	11 Female
19:	41 Male	4 Female
20:	26 Male	4 Female
21:	18 Male	6 Female
22:	11 Male	3 Female
23:	14 Male	2 Female

Age:

24:	18 Male	1 Female
25-29:	59 Male	15 Female
30-34:	49 Male	11 Female
35-39:	30 Male	3 Female
40-44:	23 Male	2 Female
45-49:	22 Male	6 Female
50-54:	21 Male	26 Female
55-59:	6 Male	2 Female
60-64:	2 Male	3 Female
65 +:	4 Male	3 Female

Traffic Summonses Issued: 1224

Traffic Warnings Issued: 780

Motor Vehicle Accidents:

Personal Injury	122
Property Damage	473
Fatal Accidents:	1

Parking Tickets Issued: 62

PUBLIC WORKS DEPARTMENT

The Public Works Department is primarily responsible for the maintenance of over 146 miles of Town roads and 14.98 miles of State roads. This road maintenance work includes, but is not limited to, the maintenance of pavement (summer and winter), markings and striping, signage, bridges, culverts, ditches, traffic lights, trees, picking up dead animals and trash in the roadway, mowing of grass within the roadway, cleaning of catch basins, and street sweeping. In addition to roadway maintenance, Public Works also conducts capital road improvement projects, building, cemetery and facility maintenance, cemetery burials, mowing and trimming of Town grounds, and oversees the curbside collection "Pay-Per-Bag" and recycling program. Public Works, through the Public Works Director, assists with development plan review and construction and coordinates the Town's GIS Program. Public Works also assists every other Town Department and the School System in a variety of capacities when needed.

ROADS		PLOW ROUTES		SIDEWALKS	
Number	289	Number	13	No. of Miles	18.1 (Est.)
Dead Ends and Turning Circles	151	Average Length	12.1 mi.	Miles Plowed/Winter	8.53 miles
Thru Roads	128	Average Time to Complete	4 hours		
Total Town Miles	146.31				
Total State Miles	14.98				

CEMETERIES	ACREAGE	PUBLIC AREAS	ACREAGE
Dow Road	1.51	Baxter Library, Museum & Gorham Times	0.25
Eastern	10.31	Fort Hill Park	5.00
Fort Hill	1.42	Gorham Middle School	4.00
Little Falls	0.21	Little Falls Recreational Area	12.01
North St.	2.85	Little Falls School	6.09
Sapling Hill	1.76	Public Safety Build. & Narragansett School	26.53
Shaws Mill	0.13	North Gorham Fire Station	0.29
Smith	0.1	Phinney Park	0.41
South Gorham	2.09	Robie Gym	0.54
		Robie Park	4.10
		Robie School	1.00
South Street	0.82	Gorham Municipal Center	0.25
Hillside	8.82	Village School	10.6
Huston	0.1	West Gorham Fire Station	0.31
	30.03	White Rock Fire Station	0.45
		White Rock School (Privately owned as of 2014, DPW maintaining grounds currently)	8.56
		Public Works & Landfill	37.8
		Fuel Depot	0.1
		High School Parking Lot & Grounds	3.86
		Shaw Park	6
		MDOT Park & Ride	1.5
		Middle School Grounds & Multi-Purpose Fields	9.00
		Great Falls School Grounds & Fields	16.0
		TOTAL ACRES	154.65

**PUBLIC WORKS DEPARTMENT
TRANSFER STATION
SOLID WASTE AND RECYCLING**

The Public Works Department maintains the two existing closed landfills, including the administration of the required water testing program.

The transfer station is open for grass clippings and leaf drop-off during normal business hours and is open by appointment noon to 1 p.m. Monday through Thursday for the disposal of motor oil. The transfer station is also open during two Saturdays in the spring and two Saturdays in the fall for brush disposal.

The Pay-Per-Bag curbside program began in July 1, 2002 and includes the collection of solid waste and recyclable materials. In 2014 EcoMaine eliminated the annual assessments to Towns. DPW estimates that approximately 2,400 tons of solid waste is handled by the curbside collection contractor annually. 176,250 15-gallon trash bags and 96,000 33-gallon trash bags were sold in FY14.

RECREATION DEPARTMENT

Gorham Recreation Department provides people of all ages opportunities for activities and experiences that support healthy living and community involvement. The Department offers wide a variety of youth and adult sports programs, family outdoor recreation opportunities including hiking, biking, skiing, canoeing and a host of community special events including concerts, festivals, holiday celebrations and camp activities for grades K-8 on a year round basis.

GORHAM REC DEPARTMENT ACTIVITIES

<u>Adult Programs</u>	<u>Participants</u>	<u>Volunteers</u>	<u>Participants</u>
32 Sr. Activities	479		
Men's +30 Basketball (# of visits)	278	Base/softball, soccer, basketball, And flag football coaches	355
Men's +18 basketball	527	Community volunteers	200
Men's League Basketball	105	Maine Correctional/community services	48
Adult Fitness (# of visits)	4200	College/ High school interns	3
Golf Fore Women	31		
Shaw Gym Walkers (# of visits)	4075		
Adult Softball	300		
Bridge (# of visits)	1200		
Dog Training	74		
Bangor Concert	32		
Adult Volleyball	830		
Bokwa/Zumba (# of visits)	5000		
Tai Chi	82		
Pickle Ball visits	1272		
Nordic ski/Snowshoe Trip	10		
<u>Baseball/Softball K-6</u>		<u>Before/After School Programs</u>	
T-Ball	114	After the Bell (average per day)	40
Farm League Baseball	87	Before the Bell (average per day)	15
Farm League Softball	43	Kinder Camp 36 WK School Year	25
Cal Ripkin Baseball	191	February Vacation Camp	113
Babe Ruth Softball	80	April Vacation Camp	161
Baseball/Softball Clinics	77	December Vacation Camp	93
Basketball K-12	562	Early Release Sept-May	619
		Jingle Bells at the Rec	52
<u>Family/Youth/Community Events and Programs</u>		<u>Summer Camps</u>	
Red Sox Games	33	Jr. Summer Day Camp, average/day	45
Father/Son Fantasy Football	26	Kids Summer Day Camp average/day	98
Burn off the Turkey 5k	243	Teen Extreme Summer Camp av./day	50
Kiddie Gym (# of visits)	310	Counselor in Training	12
Town Tree Lighting	2500	Post-Gap Camp, average/day	30
7 Tuesday Gazebo Concerts	600	Girls Summer Basketball	14
Memorial Day Parade	525	Boys Summer Basketball	88
participants spectators	1400	Lil Lobbers Tennis	23
Gorham Night at red Claws	9	Youth Tennis Lesson	30
Community Garden	10	Youth Tennis Camp	12
		Tennis Advanced	65
		Junior Golf Camp	53
		Summer Track Club	61
		Coed Basketball Camp	20

<u>Youth Activities</u>	<u>Participants</u>	<u>Soccer</u>	<u>Participants</u>
<i>Half pint Hoops Basketball</i>	41	<i>Soccer K-6</i>	399
<i>Kiddie Kickers Soccer</i>	31	<i>Challenger soccer</i>	70
<i>Mini Mitts Tee Ball</i>	44	<u>Other</u>	
<i>Youth Golf Club Rental</i>	2	<i>Cheerleading</i>	51
<i>Babysitters Instruction</i>	30	<i>Horseback Riding</i>	42
<i>Volleyball</i>	61	<i>Basketball Skills</i>	90
<i>Flag Football</i>	33	<i>Hip Hop Dance</i>	26
<i>Floor Hockey</i>	72	<i>Hot Shots Competition</i>	34
<i>Irish Step Dancing</i>	5	<i>Surfing</i>	16
<i>Jukado</i>	55		
<i>Kinder Music</i>	14		
<i>Mad Science</i>	63		
<i>Mad Science summer camp</i>	12		
<i>North Pole letters</i>	88		
<i>Pillo Hockey</i>	42		
<i>Madden Tournament</i>	16		
<i>Ispoon Classic</i>	27		
<u>Skiing</u>			
<i>Sunday River Visits</i>	36		
<i>Shawnee Peak visits</i>	392		

PLEASE VISIT www.gorhamrec.com FOR A COMPLETE
LIST OF PROGRAMS AND ACTIVITIES

TOWN CLERK

The Town Clerk's Department coordinates and oversees all state and local Elections, voter registration and petition verification; sells cemetery plots and schedules burials for many cemeteries in town. This office also provides the following services; recreational and motor vehicle registrations, fishing and hunting licenses, property and excise tax collection, dog licenses, marriage licenses and marriage ceremonies, certified copies of birth, death, and marriage records, genealogy research, passport photos, notary services, Dedimus Justice services, town trash bag, recycle bin and curbside disposal tag sales. The following licenses and permits are processed through the Town Clerk's Department; massage therapist/establishment, victualer's (food establishment), junkyard/automobile graveyard, liquor, special amusement, coin-operated amusement device, large outdoor events, waste/refuse haulers, mobile home park/campgrounds, sole proprietor & partnership certificates, and door to door solicitation.

Total number of Vehicle Registrations processed:

Motor Vehicle Registrations	14,483*	All-Terrain Vehicle Registrations	222
Snowmobile Registrations	497*	Boat Registrations	523*
New Registrations	1984	Vehicle Title Applications	979
Duplicate reg./lost plates	736		

**Not including online transactions which are not issued through our office. Regular data uploads are required to be processed through the Town Clerk's office for the online transactions.*

Total Number of Licenses/ Permits Issued:

Fishing and Hunting Licenses	778	Dog Licenses	1274*
Massage Therapist/Establishment	11	Victualer's Licenses	34
Junkyard/Automobile Graveyard	9	Liquor Licenses	10
One Day Catering Liquor Licenses	12	Burial Permits	47
Large Outdoor Event Permit	2	Waste Hauler Licenses	6
Mobile Home Park/Campground	5	Sole Proprietor/Partnership Cert.	16
Door to Door Solicitation Permits	0	Fraternities & Sororities	3
Special Amusement Permit	1		

**Not including dog licenses processed online see number below. Online dog licenses are processed, issued and mailed to owners by the Town Clerks Department staff.*

Vital Records:

Certified copies of marriage, birth, and death records:	1140
Marriage licenses issued and/or recorded:	97
Birth records recorded:	73
Death records recorded:	98
Marriage ceremonies conducted:	13
Genealogy searches conducted:	12

Tax Collection:

Excise Tax Transactions for Motor Vehicles:	12,141*
Sales Tax Transactions for Motor Vehicles:	1,378
Real Estate Tax Accounts:	14,220
Personal Property Tax Accounts:	427

**Does not include registrations processed online*

Trash Bag and Curbside Disposal Tag Sales:

Packages of Trash Bags/Recycle Bins	137
Small Curbside Collection Tickets	10
Large Curbside Collection Tickets	112

Copies/Faxes/Street Maps/Notary services:

Photocopy Fees Collected	243
Fax fees Collected	386
Documents Notarized for Citizens	270
Laminating Services	4

Miscellaneous Services:

Passport Photos	3
Cemetery Lots Sold	32
Burials Scheduled	44

The Clerk's Office conducted 2 Elections, certified signatures on 14 petitions containing 589 signatures and maintained the voter list for 12,500 registered voters.

For your convenience, the Town Clerk's Office also offers several services that may be accessed online. The following is a summary of services provided from the Town of Gorham website from July 2013 to June 2014.

Online Motor Vehicle Registrations: 3,176

Please note that the online registration service can only be used for vehicles that have already been registered with the Town and have no changes.

Online Boat Registrations: 135

Please note that the online registration service can only be used for boats that have already been registered with the Town and have no changes.

Online Dog Licenses: 596

New and renewal Online Dog licenses are processed by the Gorham Town Clerk's Department and mailed. Please note that after January 31st, dog licenses must be done at the Municipal Center and can not be processed online.

**TOWN OF GORHAM
REAL ESTATE TAXES**

As of: 06/30/2014

Acct	Name ----	Year	Amount Due
489	180 MAIN STREET LLC	2015	\$ (0.01)
2514	31 STATE STREET LLC	2014	\$ 1.80
2718	643 MAIN STREET LLC	2014	\$ 4,013.60
1388	664 MAIN LLC	2014	\$ 15.31
4469	ABBA INVESTMENT REALTY LLC	2014	\$ 0.26
5130	ABBA INVESTMENT REALTY LLC	2015	\$ (0.05)
562	ADAMS MICHELLE &	2015	\$ (195.69)
1759	ADKISON MARK A &	2015	\$ (3.39)
1198	ALBAUM KIMBERLY	2011	\$ 546.71
5004	ALDEN KAREN A	2015	\$ (0.01)
851	ALEXANDER PHIL &	2014	\$ 1,206.57
5846	ALLEN CHRISTOPHER D	2014	\$ 1,222.24
1670	ALLEN PATRICIA G	2014	\$ 2,021.50
3159	AMELL PETER &	2014	\$ 3,085.31
3948	ANNE KOZLOFF	2014	\$ 174.73
2079	ANTONOWICZ TIMOTHY P &	2014	\$ 2,532.72
202	ARYAN MANSOUR &	2014	\$ 1,054.43
6531	AT & T MOBILITY	2013	\$ 566.60
6531	AT & T MOBILITY	2014	\$ 519.00
3605	ATWOOD BARRY L &	2014	\$ 2.68
3246	AYOTTE RANDY	2013	\$ 63.36
3246	AYOTTE RANDY	2014	\$ 619.34
3086	BABB TODD M &	2013	\$ 565.96
3086	BABB TODD M &	2014	\$ 512.08
2306	BACHELDER HENRY L	2014	\$ 30.14
5142	BADALUCCO GERALD &	2014	\$ 226.63
3736	BAILLARGEON ANDRE C &	2015	\$ (3.02)
5157	BARKS THOMAS F JR &	2014	\$ 407.99
1735	BARNES LLOYD	2014	\$ 285.45
2526	BARR DONALD F &	2014	\$ 1,295.23
3484	BARROWS ROBERT G &	2014	\$ 817.79
2017	BARROWS GREENHOUSES INC	2012	\$ 2,807.52
7090	BARUCH ADELE	2014	\$ 905.65
381	BATCHELDER-WRIGHT DONNA	2013	\$ 371.12
3172	BATES MARK C	2014	\$ 1,500.19
5382	BEAULIEU JOSSELIN O &	2014	\$ 2,812.98
6364	BEAUMIER DEVELOPMENT CORP	2012	\$ 754.52
6364	BEAUMIER DEVELOPMENT CORP	2013	\$ 943.09
6364	BEAUMIER DEVELOPMENT CORP	2014	\$ 904.79
7017	BEAUMIER DEVELOPMENT CORP	2012	\$ 1,337.26
7017	BEAUMIER DEVELOPMENT CORP	2013	\$ 1,525.55
7017	BEAUMIER DEVELOPMENT CORP	2014	\$ 1,501.64
4358	BEDELL STEPHEN &	2015	\$ (272.67)
5968	BEEVER JOHN S	2014	\$ 1,067.41
293	BEGIN MELISSA	2014	\$ 143.07
6709	BEIGEL SHERRY E	2014	\$ 0.41

**TOWN OF GORHAM
REAL ESTATE TAXES**

As of: 06/30/2014

Acct	Name ----	Year	Amount Due
7316	BENNETT MERRITT S &	2014	\$ 3,197.65
6844	BERGGREN JOHN P &	2014	\$ 162.38
2769	BERKS ELIZABETH MARIE	2015	\$ (1.00)
4053	BERRY DANNY &	2013	\$ 4,478.55
4053	BERRY DANNY &	2014	\$ 4,897.63
7086	BERRY DANNY L &	2014	\$ 915.17
3073	BERRY EZRA M	2015	\$ (1.78)
3207	BINEAU GILBERT A &	2014	\$ 0.36
4273	BISHOP NICOLE	2013	\$ 416.74
4273	BISHOP NICOLE	2014	\$ 352.92
3809	BLAKE KIMBERLY S	2014	\$ 2,633.06
1930	BLAKER DAVID &	2013	\$ 414.65
1930	BLAKER DAVID &	2014	\$ 363.30
1113	BLANCHARD CHARLES WAYNE	2015	\$ (4.22)
121	BODWELL ALDEN	2015	\$ (601.18)
201	BOIVIN ANTHONY	2014	\$ 660.80
4805	BOLLING PETER &	2013	\$ 8,816.04
4805	BOLLING PETER &	2014	\$ 8,959.67
5003	BOMBARO KATHY	2015	\$ (159.16)
785	BOUCHER STEPHEN &	2013	\$ 444.40
785	BOUCHER STEPHEN &	2014	\$ 387.52
6788	BOWDER HANS &	2015	\$ (0.02)
5247	BOWLER DAN R	2014	\$ 0.72
5318	BRAGG GEORGE C &	2013	\$ 1,244.71
5318	BRAGG GEORGE C &	2014	\$ 2,451.41
66624	BRAMBLEWOOD LLC	2015	\$ (0.23)
3432	BRIGGS PAMELA	2014	\$ 153.10
31	BRIM PAUL S &	2015	\$ (1,361.36)
1600	BROADBENT VICTORIA M	2014	\$ 2,027.97
2876	BROWN COLLEEN	2014	\$ 403.09
4791	BROWN DARREN	2014	\$ 44.98
928	BROWN FLOYD J JR &	2014	\$ 105.22
259	BROWN JUDSON A	2015	\$ (0.86)
5143	BROWN KEVIN	2015	\$ (434.75)
5068	BROWN STEVEN	2014	\$ 186.61
4020	BURGHARDT JOHN C	2015	\$ (0.89)
587	BURKE RAYMOND JR	2014	\$ 1,857.06
1993	BURNHAM CARL E	2013	\$ 985.66
1993	BURNHAM CARL E	2014	\$ 1,996.42
2606	BURNS ROSEMARIE	2013	\$ 473.10
2606	BURNS ROSEMARIE	2014	\$ 416.93
4111	BURRELL ROBERT H	2014	\$ 150.51
6035	BUSH GLORIA R &	2014	\$ 778.58
3520	BUSHIKA ELAINE F	2014	\$ 0.38
2030	BUTLER DAVID E &	2014	\$ 3,688.36
4542	BUZZELL MARGARET F	2013	\$ 3,376.97

**TOWN OF GORHAM
REAL ESTATE TAXES**

As of: 06/30/2014

Acct	Name ----	Year	Amount Due
4542	BUZZELL MARGARET F	2014	\$ 3,392.53
3643	CALIRI SERGIO A	2013	\$ 424.14
3643	CALIRI SERGIO A	2014	\$ 366.76
2798	CAMPBELL RICHARD J &	2015	\$ (23.46)
2887	CARLSON JANESEA &	2014	\$ 415.20
5368	CARR JANE H &	2014	\$ 3,304.99
6019	CARROLL PAULINE	2014	\$ 0.26
1659	CARTERS DEVELOPMENT LLC	2015	\$ (52.97)
7198	CARTIER RANDAL W &	2015	\$ (6.54)
7236	CASCO BAY BOAT BUILDERS INC	2015	\$ (0.30)
5061	CASE GEORGE N &	2013	\$ 3,301.83
5061	CASE GEORGE N &	2014	\$ 3,347.55
5628	CERINO JENNIFER J &	2013	\$ 2,299.79
5628	CERINO JENNIFER J &	2014	\$ 3,876.93
3364	CHAPMAN DAVID S	2014	\$ 2,345.02
4421	CHAPMAN ELIZABETH M	2015	\$ (10.61)
4225	CHARETTE MARIE	2015	\$ (935.13)
6381	CHASE CUSTOM HOMES & FINANCE INC	2014	\$ 302.75
1002	CHIASSON LAURENT &	2015	\$ (4.49)
2174	CHILD NIKKI H	2014	\$ 2,257.98
2371	CLARK GLEN D &	2014	\$ 92.36
737	CLEAVES ORMAN &	2014	\$ 548.41
3146	CLEAVES ORMAN &	2014	\$ 1,679.83
50	CLEMENS SUSAN M	2015	\$ (1.44)
613	COBB LUCY ANN	2015	\$ (0.94)
4178	COLE BEVERLY A &	2014	\$ 5,357.81
5079	COLE DEAN O &	2014	\$ 0.01
2393	COLE JASON C	2014	\$ 4.13
4178	COLE LUCY C	2013	\$ 3,247.69
381	COLLINS JENNIFER	2014	\$ 622.80
1114	CONNOLLY DENNIS J	2013	\$ 1,241.92
1114	CONNOLLY DENNIS J	2014	\$ 1,211.00
1419	CONNOLLY PROPERTIES LLC	2014	\$ 4,890.71
655	COOK BRYANT &	2014	\$ 1.88
935	COOK BRYANT D &	2014	\$ 2.36
7056	COOK KAREN L	2015	\$ (0.03)
6359	COOK MATTHEW D	2014	\$ 441.15
7470	COOK RICHARD T &	2015	\$ (0.42)
6842	COOK ROBERT W II &	2013	\$ 244.14
6842	COOK ROBERT W II &	2014	\$ 188.57
7057	COOK ROBERT W II &	2014	\$ 808.59
7058	COOK ROBERT W II &	2014	\$ 579.85
6742	COTNOIR VALERIE G	2014	\$ 359.84
2157	COX ROBERTA	2014	\$ 1,039.94
1451	COYNE PETER M TRUSTEE	2014	\$ 3,780.05

**TOWN OF GORHAM
REAL ESTATE TAXES**

As of: 06/30/2014

Acct	Name ----	Year	Amount Due
5325	CRAIG DAVID T &	2014	\$ 0.36
6918	CRANE JASPER M SR	2014	\$ 2,010.90
1185	CRUZ EVELYN M &	2014	\$ 1,395.02
7005	CUMMINGS JAMES E	2014	\$ 490.45
7006	CUMMINGS JAMES E	2014	\$ 490.45
7010	CUMMINGS JAMES E	2014	\$ 490.45
7011	CUMMINGS JAMES E	2014	\$ 490.45
7012	CUMMINGS JAMES E	2014	\$ 490.45
1359	CURRAN, PAUL	2009	\$ 8.47
1359	CURRAN, PAUL	2010	\$ 136.45
1359	CURRAN PAUL	2011	\$ 290.39
1359	CURRAN PAUL	2012	\$ 281.27
1359	CURRAN PAUL	2013	\$ 293.09
1359	CURRAN PAUL	2014	\$ 238.74
4524	CURRIER POLLY A	2013	\$ 252.98
4524	CURRIER POLLY A	2014	\$ 185.11
2578	CUSACK PAMELA J	2015	\$ (1.00)
1984	CUSHMAN GREGORY &	2014	\$ 1,260.30
6897	CYR BRENT D &	2014	\$ 6,733.16
4281	DACHOWSKI GEORGE H &	2015	\$ (0.01)
5909	DAHLBORG THOMAS H &	2014	\$ 1,872.74
4539	DAIGLE CLAUDE F JR LIVING TRUST	2015	\$ (2.00)
4884	DALTON JOEL C	2014	\$ 2,380.48
2148	DALVET JOHN W	2012	\$ 383.11
2148	DALVET JOHN W	2013	\$ 1,123.74
2148	DALVET JOHN W	2014	\$ 1,089.90
5668	DAY BONNIE L &	2015	\$ (2,330.31)
229	DEARBORN KELLY L &	2015	\$ (50.00)
1155	DECROW MICHELENE P &	2015	\$ (44.50)
5231	DELANEY MARGRET E	2014	\$ 1,344.36
2982	DELISLE CAROL &	2014	\$ 635.83
4660	DENIS SUSAN &	2009	\$ 790.01
4660	DENIS SUSAN &	2010	\$ 797.72
4660	DENIS SUSAN &	2011	\$ 772.78
4660	DENIS SUSAN &	2012	\$ 776.17
4660	DENIS SUSAN &	2013	\$ 786.08
4660	DENIS SUSAN &	2014	\$ 743.90
1820	DENSMORE JOHN C	2012	\$ 240.73
1820	DENSMORE JOHN C	2013	\$ 250.89
1820	DENSMORE JOHN C	2014	\$ 195.49
1859	DENYER SUSAN	2013	\$ 343.97
1859	DENYER SUSAN	2014	\$ 591.66
7286	DESIGN DWELLINGS INC	2014	\$ 705.84
7368	DESIGN DWELLINGS INC	2014	\$ 2,299.17
57959	DESIGN DWELLINGS INC	2015	\$ (146.55)
57960	DESIGN DWELLINGS INC	2014	\$ 197.22

TOWN OF GORHAM
REAL ESTATE TAXES
As of: 06/30/2014

Acct	Name ----	Year	Amount Due
57961	DESIGN DWELLINGS INC	2014	\$ 209.33
57962	DESIGN DWELLINGS INC	2013	\$ 252.58
57962	DESIGN DWELLINGS INC	2014	\$ 197.22
57963	DESIGN DWELLINGS INC	2013	\$ 255.95
57963	DESIGN DWELLINGS INC	2014	\$ 200.68
57964	DESIGN DWELLINGS INC	2013	\$ 255.95
57964	DESIGN DWELLINGS INC	2014	\$ 200.68
57965	DESIGN DWELLINGS INC	2013	\$ 255.95
57965	DESIGN DWELLINGS INC	2014	\$ 200.68
57966	DESIGN DWELLINGS INC	2013	\$ 255.95
57966	DESIGN DWELLINGS INC	2014	\$ 200.68
57967	DESIGN DWELLINGS INC	2013	\$ 254.27
57967	DESIGN DWELLINGS INC	2014	\$ 198.95
57968	DESIGN DWELLINGS INC	2013	\$ 255.95
57968	DESIGN DWELLINGS INC	2014	\$ 200.68
57969	DESIGN DWELLINGS INC	2013	\$ 252.58
57969	DESIGN DWELLINGS INC	2014	\$ 197.22
57970	DESIGN DWELLINGS INC	2013	\$ 254.27
57970	DESIGN DWELLINGS INC	2014	\$ 198.95
57971	DESIGN DWELLINGS INC	2013	\$ 252.58
57971	DESIGN DWELLINGS INC	2014	\$ 197.22
57972	DESIGN DWELLINGS INC	2013	\$ 254.27
57972	DESIGN DWELLINGS INC	2014	\$ 198.95
57973	DESIGN DWELLINGS INC	2013	\$ 252.58
57973	DESIGN DWELLINGS INC	2014	\$ 197.22
57974	DESIGN DWELLINGS INC	2013	\$ 252.58
57974	DESIGN DWELLINGS INC	2014	\$ 197.22
57975	DESIGN DWELLINGS INC	2013	\$ 72.52
57975	DESIGN DWELLINGS INC	2014	\$ 197.22
57976	DESIGN DWELLINGS INC	2014	\$ 197.22
57977	DESIGN DWELLINGS INC	2015	\$ (22.77)
57978	DESIGN DWELLINGS INC	2015	\$ (22.77)
57979	DESIGN DWELLINGS INC	2014	\$ 197.22
57980	DESIGN DWELLINGS INC	2015	\$ (0.22)
57981	DESIGN DWELLINGS INC	2013	\$ 453.49
57981	DESIGN DWELLINGS INC	2014	\$ 403.09
3089	DINSMORE TERRANCE &	2014	\$ 146.18
7041	DIVERSIFIED PROPERTIES INC	2014	\$ 1,572.57
5877	DODD CHRISTOPHER J	2015	\$ (0.04)
650	DOE MARILYN G	2015	\$ (0.01)
5709	DONLEY ROBERT D &	2014	\$ 984.30
3622	DOUCETTE LESTER L	2013	\$ 527.01
3622	DOUCETTE LESTER L	2014	\$ 660.86
4182	DOUCETTE SANDRA &	2015	\$ (0.02)
491	DOUGHER COLIN	2014	\$ 320.05

TOWN OF GORHAM
REAL ESTATE TAXES
As of: 06/30/2014

Acct	Name ----	Year	Amount Due
6144	DOUGHER COLIN T &	2014	\$ 4,693.49
2169	DOUGHTY RAE A	2012	\$ 47.06
2169	DOUGHTY RAE A	2013	\$ 303.22
2169	DOUGHTY RAE A	2014	\$ 249.12
7467	DOUGHTY SARAH E &	2014	\$ 1,207.54
3926	DOUGLASS GREGORY A &	2014	\$ 249.12
3202	DOW ROBERT J &	2012	\$ 1,920.86
3202	DOW ROBERT J &	2013	\$ 2,111.39
3202	DOW ROBERT J &	2014	\$ 2,101.95
2219	DOYLE WINFRED	2011	\$ 204.23
2219	DOYLE WINFRED	2012	\$ 467.06
2219	DOYLE WINFIELD SR	2013	\$ 477.12
2219	DOYLE WINFIELD SR	2014	\$ 427.31
66659	DUBAY MEGAN K	2014	\$ 548.41
3466	DUCHaine CHRISTOPHER L	2014	\$ 2,389.13
7124	DUCHaine CHRISTOPHER L	2014	\$ 4,820.74
1761	DUCHaine SUSAN	2014	\$ 92.81
4125	DUCHaine SUSAN	2013	\$ 4,903.20
4125	DUCHaine SUSAN	2014	\$ 4,956.45
6005	DUCHaine SUSAN J	2014	\$ 937.66
7335	DUCHaine SUSAN LLC	2013	\$ 248.56
7335	DUCHaine SUSAN LLC	2014	\$ 186.84
7336	DUCHaine SUSAN LLC	2014	\$ 0.61
7337	DUCHaine SUSAN LLC	2014	\$ 186.84
7338	DUCHaine SUSAN LLC	2014	\$ 186.84
7339	DUCHaine SUSAN LLC	2014	\$ 186.84
7345	DUCHaine SUSAN LLC	2015	\$ (6.00)
7356	DUCHaine SUSAN J	2013	\$ 753.36
7356	DUCHaine SUSAN J	2014	\$ 704.11
7357	DUCHaine SUSAN LLC	2013	\$ 248.56
7357	DUCHaine SUSAN LLC	2014	\$ 186.84
7358	DUCHaine SUSAN LLC	2013	\$ 248.56
7358	DUCHaine SUSAN LLC	2014	\$ 186.84
7359	DUCHaine SUSAN LLC	2013	\$ 248.56
7359	DUCHaine SUSAN LLC	2014	\$ 186.84
7360	DUCHaine SUSAN LLC	2013	\$ 248.56
7360	DUCHaine SUSAN LLC	2014	\$ 186.84
7361	DUCHaine SUSAN LLC	2013	\$ 248.56
7361	DUCHaine SUSAN LLC	2014	\$ 186.84
7362	DUCHaine SUSAN LLC	2013	\$ 248.56
7362	DUCHaine SUSAN LLC	2014	\$ 186.84
7363	DUCHaine SUSAN LLC	2013	\$ 248.56
7363	DUCHaine SUSAN LLC	2014	\$ 186.84
7366	DUCHaine SUSAN J	2013	\$ 858.04
7366	DUCHaine SUSAN J	2014	\$ 811.37

**TOWN OF GORHAM
REAL ESTATE TAXES**

As of: 06/30/2014

Acct	Name ----	Year	Amount Due
7369	DUCHaine SUSAN LLC	2013	\$ 248.56
7369	DUCHaine SUSAN LLC	2014	\$ 186.84
7376	DUCHaine SUSAN LLC	2013	\$ 248.56
7376	DUCHaine SUSAN LLC	2014	\$ 186.84
7377	DUCHaine SUSAN LLC	2013	\$ 248.56
7377	DUCHaine SUSAN LLC	2014	\$ 186.84
7378	DUCHaine SUSAN LLC	2013	\$ 248.56
7378	DUCHaine SUSAN LLC	2014	\$ 186.84
7388	DUCHaine SUSAN LLC	2015	\$ (1.52)
7394	DUCHaine SUSAN LLC	2015	\$ (3.82)
7397	DUCHaine SUSAN LLC	2014	\$ 186.84
7405	DUCHaine SUSAN LLC	2015	\$ (14.01)
7457	DUCHaine SUSAN J	2013	\$ 731.41
7457	DUCHaine SUSAN J	2014	\$ 681.62
7458	DUCHaine SUSAN J	2013	\$ 731.41
7458	DUCHaine SUSAN	2014	\$ 681.62
7459	DUCHaine SUSAN J	2013	\$ 731.41
7459	DUCHaine SUSAN	2014	\$ 681.62
7460	DUCHaine SUSAN J	2013	\$ 731.41
7460	DUCHaine SUSAN J	2014	\$ 681.62
57957	DUCHaine SUSAN LLC	2014	\$ 266.42
1239	DUGAS PHILIP A &	2014	\$ 145.50
1778	DUNHAM TRESA	2015	\$ (510.44)
336	DUONG DAN &	2014	\$ 299.29
2007	DURGIN DOROTHY E &	2015	\$ (0.01)
1737	DYER CLAYTON A	2013	\$ 1,345.78
1737	DYER CLAYTON L &	2014	\$ 2,679.77
2372	EATON DEBORAH E	2013	\$ 510.25
2372	EATON DEBORAH E	2014	\$ 454.99
1145	EMMONS RANDY W	2014	\$ 321.78
6411	ENMAN CHARLES R JR &	2014	\$ 2,789.15
1961	ESPOSITO LISA MARIE ET AL	2015	\$ (0.01)
3610	ESPOSITO LISA MARIE ET AL	2015	\$ (0.01)
432	ESPOSITO NEIL W	2014	\$ 4,642.81
7123	ESTES KEVIN A &	2014	\$ 3,639.05
7241	ESTES KEVIN A &	2014	\$ 543.22
1843	ESTY MICHAEL B &	2014	\$ 3,947.16
1552	ETTINGER IRENE M	2014	\$ 6.23
7551	EXCHANGE RICHARD E &	2015	\$ (0.84)
6349	FALL GREGORY A &	2014	\$ 5,324.94
1606	FEDERAL NATIONAL MORTGAGE ASSOCIATION	2015	\$ (0.98)
5156	FERRON, MICHAEL R	2010	\$ (0.01)
5156	FERRON MICHAEL R	2015	\$ (61.99)
66656	FINOCCHIETTI KELLY	2015	\$ (809.64)
3891	FINOCCHIETTI KELLY J &	2014	\$ 1,593.33
351	FIRST PARISH CONGREGATIONAL	2014	\$ 2,316.47

**TOWN OF GORHAM
REAL ESTATE TAXES**

As of: 06/30/2014

Acct	Name ----	Year	Amount Due
53	FISHER ELISE M &	2014	\$ 2,038.80
323	FISHER LISA M &	2014	\$ 2,326.85
4012	FITHIAN BRUCE	2015	\$ (0.03)
7271	FLAGGSHIP ENTERPRISES LLC	2014	\$ 1,672.45
4939	FLAHERTY MARTIN J &	2015	\$ (36.92)
4500	FLANNERY TODD L &	2015	\$ (13.17)
7038	FOGG DUSTIN T	2012	\$ 398.83
7038	FOGG DUSTIN T	2013	\$ 3,141.25
7038	FOGG DUSTIN T	2014	\$ 3,157.25
2012	FOGG DUSTIN THOMAS	2014	\$ 2,423.94
3250	FOGG KENNETH W JR &	2014	\$ 1,586.68
4763	FOGG WILLIAM	2015	\$ (0.01)
6928	FOX TIMOTHY	2014	\$ 1,537.10
1521	FRANCIS GAIN S &	2015	\$ (15.97)
4683	GAGNE KEVIN G &	2015	\$ (3.88)
3059	GAGNE, RONALD J &	2010	\$ 2,259.05
3059	GAGNE RONALD J &	2011	\$ 2,388.52
3059	GAGNE RONALD J &	2012	\$ 2,445.70
3059	GAGNE RONALD J &	2013	\$ 2,443.35
3059	GAGNE RONALD J &	2014	\$ 2,435.84
3550	GALE DENISE M &	2013	\$ 1,621.69
3550	GALE DENISE M &	2014	\$ 3,011.93
6029	GALE ROBERT M	2014	\$ 270.62
5998	GARNIK VICTOR I &	2014	\$ 382.33
1908	GATES URSULA D	2014	\$ 2,919.37
3041	GAUDET RYAN &	2012	\$ 304.05
3041	GAUDET RYAN &	2013	\$ 571.03
3041	GAUDET RYAN &	2014	\$ 517.27
6617	GAVA ROBERT &	2015	\$ (591.87)
1965	GCM INVESTMENTS INC	2014	\$ 2,598.11
4310	GELINAS MICHAEL	2014	\$ 653.94
7140	GERRY AUDREY	2015	\$ (923.49)
5239	GILLIS SUSAN L	2015	\$ (0.10)
944	GLIDDEN RYAN &	2014	\$ 287.46
4564	GOFAM LLC	2014	\$ 5,781.66
2894	GOOCH WILLIAM R	2014	\$ 1,693.98
388	GOODE TIMOTHY E &	2015	\$ (0.99)
408	GORE PAUL T &	2012	\$ 326.82
408	GORE PAUL T &	2013	\$ 441.02
408	GORE PAUL T &	2014	\$ 384.06
6577	GORHAM INDUSTRIAL WAREHOUSE LLC	2013	\$ 4,513.49
6577	GORHAM INDUSTRIAL WAREHOUSE LLC	2014	\$ 9,732.98
3859	GORHAM PLAYHOUSE PROPERTIES LLC	2013	\$ 2,802.66
3859	GORHAM PLAYHOUSE PROPERTIES LLC	2014	\$ 2,856.23
1375	GORHAM SNO-GOERS	2015	\$ (0.28)
1292	GORSKY PAUL &	2015	\$ (1,198.03)

**TOWN OF GORHAM
REAL ESTATE TAXES**

As of: 06/30/2014

Acct	Name ----	Year	Amount Due
2764	GOSSELIN DANIEL J &	2015	\$ (9.90)
1568	GRANT-PAXSON ALICE L	2015	\$ (10.78)
5119	GRASS SCOTT &	2014	\$ 430.77
6639	GRAY RONALD J &	2013	\$ 385.45
6639	GRAY RONALD J &	2014	\$ 4,805.94
2296	GRONDIN PROPERTIES LLC	2015	\$ (69.82)
7424	GROSS JOHN A	2015	\$ (667.07)
1681	GROSS JULIANN N &	2015	\$ (400.00)
3543	GUMAER ERIK M &	2014	\$ 3,082.86
3165	HALLIDAY GENEVA	2014	\$ 2,579.43
550	HAMBLIN CHARLES A &	2015	\$ (0.47)
2665	HAMILTON PATRICIA	2015	\$ (15.74)
3862	HANNAFORD CHARLES	2015	\$ (0.50)
3986	HANSON DONA	2014	\$ 2,495.60
4191	HANSON DONA	2014	\$ 149.64
1538	HARTWELL JOCELIA K	2014	\$ 2,199.69
2216	HARTWELL JOCELIA K &	2014	\$ 1,138.34
7288	HARTWELL JOCELIA K &	2014	\$ 189.43
4675	HARTWELL KARL E &	2014	\$ 1,904.73
7550	HASTINGS JOHN N	2015	\$ (0.09)
4810	HASTINGS LOUISE H	2014	\$ 153.97
6496	HAWRYLO JOHN S JR &	2014	\$ 2.57
6003	HAYES LLOYD &	2014	\$ 386.05
4100	HAZEL THOMAS	2014	\$ 396.17
3658	HEATH LINDA N	2014	\$ 1,209.27
761	HENCKEL ELINOR C	2015	\$ (61.94)
4997	HEPLER BRUCE W &	2015	\$ (15.15)
5969	HERRICK CONSTANCE B &	2015	\$ (0.11)
1726	HERRICK FRANK DAVID &	2015	\$ (3.06)
5002	HETHCOAT JAMES G &	2003	\$ 753.25
5002	HETHCOAT JAMES G &	2004	\$ 1,751.24
5002	HETHCOAT, JAMES G	2005	\$ 1,813.61
5002	HETHCOAT, JAMES G	2006	\$ 1,710.43
5002	HETHCOAT, JAMES G	2007	\$ 1,767.48
5002	HETHCOAT, JAMES G	2008	\$ 1,932.85
5002	HETHCOAT, JAMES G	2009	\$ 1,907.85
5002	HETHCOAT, JAMES G	2010	\$ 1,904.26
5002	HETHCOAT JAMES G &	2011	\$ 2,116.86
5002	HETHCOAT JAMES G &	2012	\$ 2,167.00
5002	HETHCOAT JAMES G &	2013	\$ 2,164.78
5002	HETHCOAT JAMES G &	2014	\$ 2,150.39
7141	HICKEY CHRISTOPHER &	2015	\$ (4,093.18)
7142	HICKEY CHRISTOPHER &	2015	\$ (993.02)
3239	HICKS RICHARD A	2013	\$ 13.12
3239	HICKS RICHARD A	2014	\$ 463.64

**TOWN OF GORHAM
REAL ESTATE TAXES**

As of: 06/30/2014

Acct	Name ----	Year	Amount Due
7078	HILL BRUCE K	2014	\$ 432.18
828	HILL HELEN G	2015	\$ (263.51)
4982	HILLOCK, RONALD W	2007	\$ 1,714.21
4982	HILLOCK, RONALD W	2008	\$ 1,563.29
4982	HILLOCK, RONALD W	2009	\$ 1,652.49
4982	HILLOCK, RONALD W	2010	\$ 1,647.21
4982	HILLOCK RONALD W	2011	\$ 1,783.68
4982	HILLOCK RONALD W	2012	\$ 1,813.26
4982	HILLOCK RONALD W	2013	\$ 1,822.70
4982	HILLOCK RONALD W	2014	\$ 1,806.12
149	HILT DANA C &	2014	\$ 61.73
6492	HOAAS KATARIINA	2014	\$ 1,708.37
2001	HODGDON SANDRA E &	2015	\$ (0.01)
3897	HONOR HOLDINGS LLC	2015	\$ (14.26)
1322	HOOPER VALERIE R	2014	\$ 692.01
3327	HOYT JOHN R	2014	\$ 521.59
5169	HUELIN CRAIG E	2014	\$ 401.36
3193	HUNT ASHLEY	2013	\$ 446.73
3193	HUNT ASHLEY	2014	\$ 396.17
4196	ICS REALTY LLC	2014	\$ 7,245.18
6720	IRISH JAMES J	2012	\$ 641.68
6720	IRISH JAMES J	2013	\$ 943.09
6720	IRISH JAMES J	2014	\$ 904.79
4389	IRISH OLIN K &	2014	\$ 2,110.60
1827	IRISH REGINALD S JR	2014	\$ 918.63
4220	IRISH, REGINALD S JR &	2010	\$ 1,314.08
4220	IRISH REGINALD S JR &	2011	\$ 1,283.18
4220	IRISH REGINALD S JR &	2012	\$ 1,317.40
4220	IRISH REGINALD S JR &	2013	\$ 1,315.56
4220	IRISH REGINALD S JR &	2014	\$ 1,280.20
5330	IRVINE WILLIAM M	2014	\$ 0.98
66630	J P REAL ESTATE LLC	2015	\$ (2.42)
66631	J P REAL ESTATE LLC	2015	\$ (2.20)
5942	JENSEN KATHLEEN A	2014	\$ 716.22
3376	JOHNSON BETTINA B	2014	\$ 5,786.84
4207	JOHNSON MARK A	2014	\$ 1,731.24
1038	JORDAN EDWARD &	2014	\$ 128.88
44	JO-SH ALGER ENTERPRISES, LLC	2014	\$ 3,967.75
6920	JUDAY MARK D &	2014	\$ 129.55
2904	KADING CHARLES S	2014	\$ 1,063.08
3031	KAHAN VICTORIA S	2015	\$ (4.25)
6751	KASPRZAK LANDHOLDINGS INC	2015	\$ (11.25)
1612	KELSO MARK L	2015	\$ (1.00)
4128	KENNEDY BO E &	2015	\$ (46.71)
495	KENNEY LISA M	2014	\$ 232.68

**TOWN OF GORHAM
REAL ESTATE TAXES**

As of: 06/30/2014

Acct	Name -----	Year	Amount Due
1256	KERSHNER LEWIS R &	2015	\$ (0.19)
467	KESSELI JOHN H &	2014	\$ 1,679.83
2134	KIMBALL LENA M	2014	\$ 794.07
5080	KIMBALL LENA M	2012	\$ 2,006.53
5080	KIMBALL LENA M	2013	\$ 2,004.39
5080	KIMBALL LENA M	2014	\$ 1,986.04
4447	KING DREW F &	2015	\$ (2,310.42)
138	KING, MELISSA &	2010	\$ 471.25
138	KING MELISSA &	2011	\$ 450.09
138	KING MELISSA &	2012	\$ 445.10
138	KING MELISSA &	2013	\$ 455.17
138	KING MELISSA &	2014	\$ 404.82
4757	KING ROBERT L &	2013	\$ 4,101.26
4757	KING ROBERT L &	2014	\$ 4,134.70
2895	KNOWLEN AUBREY E &	2014	\$ 1,432.44
5108	KUUSELA LAURENCE E &	2015	\$ (20.00)
5321	LABONTE BRIAN &	2012	\$ 1,293.74
5321	LABONTE BRIAN &	2013	\$ 1,291.92
5321	LABONTE BRIAN &	2014	\$ 1,255.98
4245	LABRECQUE SARAH S	2014	\$ 1,431.28
1133	LAFOND MARY E	2014	\$ 607.23
1941	LANOIE GARY W &	2015	\$ (0.01)
2881	LAPIERRE CRAIG D &	2013	\$ 45.06
2881	LAPIERRE CRAIG D &	2014	\$ 4,743.66
305	LAROCHE CARLA L	2014	\$ 762.02
2956	LAROCHELLE HARRY P JR &	2014	\$ 1,385.73
4185	LARRIVEE GARY S &	2013	\$ 2,571.66
4185	LARRIVEE GARY S &	2014	\$ 2,567.32
1163	LARRIVEE THEODORE J MRS	2013	\$ 1,378.67
1163	LARRIVEE THEODORE J MRS	2014	\$ 1,351.13
3453	LARSEN MELINDA	2014	\$ 278.53
3856	LAVIGNE JEANETTE R &	2013	\$ 1,043.75
3856	LAVIGNE JEANETTE R &	2014	\$ 1,001.67
4620	LAWRENCE ANNA M &	2014	\$ 2,863.15
6822	LEBLANC ANDREA E	2015	\$ (2,293.12)
4860	LEBLANC DOROTHY R &	2013	\$ 1,614.06
4860	LEBLANC DOROTHY R &	2014	\$ 1,736.92
3197	LECONTE KEVIN E &	2014	\$ 5,314.56
3070	LECOURS MARY JANE I	2013	\$ 2,380.88
3070	LECOURS MARY JANE I	2014	\$ 2,371.83
5053	LEE PENNI	2014	\$ 512.08
2158	LEGASPI LINDA M	2014	\$ 1,833.80
942	LEGERE BUILDERS INC	2014	\$ 543.22
3625	LEGERE BUILDERS INC	2014	\$ 305.87
4848	LEGERE BUILDERS INC	2014	\$ 956.69
4926	LEIGHTON DALE O &	2014	\$ 1,613.30

**TOWN OF GORHAM
REAL ESTATE TAXES**

As of: 06/30/2014

Acct	Name ----	Year	Amount Due
5353	LEMERY BARRY J &	2014	\$ 965.34
7370	LEO MICHELE M	2014	\$ 6,444.25
1027	LEO RALPH F JR &	2015	\$ (40.69)
1101	LEO RALPH F JR &	2015	\$ (3.98)
3503	LETOURNEAU, GUY &	2008	\$ 1,161.98
3503	LETOURNEAU, GUY &	2009	\$ 2,626.58
3503	LETOURNEAU, GUY &	2010	\$ 2,623.25
3503	LETOURNEAU GUY &	2011	\$ 2,577.41
3503	LETOURNEAU GUY &	2012	\$ 2,657.23
3503	LETOURNEAU GUY &	2013	\$ 2,631.80
3503	LETOURNEAU GUY &	2014	\$ 2,622.68
7043	LEVENTE ANTONYA	2014	\$ 2,987.71
1451	LEWIS VIRGINIA M	2013	\$ 3,451.26
4315	LEWRY WILLARD H	2015	\$ (17.42)
3977	LIBBY DIANA C	2014	\$ 2,098.49
2355	LIBBY GAIL E & THOMAS LIBBY	2014	\$ 370.17
2136	LIBBY GLADYS M	2014	\$ 10.07
4489	LIBBY GLADYS M	2014	\$ 6.75
4361	LIBBY WARREN A &	2014	\$ 73.52
228	LINSCOTT PAUL A JR &	2013	\$ 2,245.81
228	LINSCOTT PAUL A JR &	2014	\$ 2,233.43
2822	LOGAN RAY	2013	\$ 2,009.92
2822	LOGAN RAY	2014	\$ 1,883.97
2896	LOUGHRAN CORNELIA C	2015	\$ (5.20)
1734	LOVEJOY MICHAEL JR	2011	\$ 394.15
1734	LOVEJOY MICHAEL JR	2012	\$ 569.13
1734	LOVEJOY MICHAEL JR	2013	\$ 567.65
1734	LOVEJOY MICHAEL JR	2014	\$ 513.81
1689	LUNT ROLAND &	2015	\$ (279.58)
3682	LUXTON SCOTT M &	2013	\$ 1,898.91
3682	LUXTON SCOTT M &	2014	\$ 2,435.84
7237	LYFORD PETER A &	2014	\$ 3,758.43
1773	MACDONALD, KRISTINA LYNN	2010	\$ 1,347.28
1773	MACDONALD KRISTINA LYNN	2011	\$ 1,491.23
4912	MACDONALD SANDRA M	2015	\$ (15.72)
2027	MACKENZIE ELEANOR D	2013	\$ 0.01
2919	MACVANE JAMES PATRICK	2014	\$ 4.67
1044	MAGELES WILLIAM L	2014	\$ 2,568.81
6250	MAGNUSSON PAUL &	2015	\$ (2.59)
1198	MAHONEY DEBORAH	2012	\$ 1,389.31
1198	MAHONEY DEBORAH	2013	\$ 1,398.93
1198	MAHONEY DEBORAH	2014	\$ 1,371.89
4342	MAINELY INVESTMENTS	2014	\$ 3,751.92
3583	MAKELA DEBRA J	2015	\$ (8.39)
225	MANGANARO JOSEPH A JR &	2014	\$ 3.55
7328	MAREAN DANIEL W &	2014	\$ 2,201.42

**TOWN OF GORHAM
REAL ESTATE TAXES**

As of: 06/30/2014

Acct	Name ----	Year	Amount Due
1881	MARKET TRADING COMPANY LLC	2014	\$ 314.86
2334	MARQUIS W DOUGLAS	2014	\$ 104.66
47	MARSH FRANCES K	2015	\$ (1,347.67)
5372	MASH NELSON &	2014	\$ 706.49
6348	MASON PETER B	2015	\$ (11.96)
3143	MASON PETER B &	2015	\$ (10.47)
4029	MASON SCOTT A &	2014	\$ 2,141.74
3218	MATHEWS JOHN M &	2014	\$ 1,174.67
3763	MATTSON DAVID W &	2014	\$ 2,581.16
3151	MCCORMICK GERALD	2014	\$ 1.46
220	MCCRILLIS LESLIE G	2013	\$ 2,336.98
220	MCCRILLIS LESLIE G	2014	\$ 1,203.37
142	MCDANIEL SARAH A &	2014	\$ 1,837.26
1289	MCDUGALL JEANNETTE &	2013	\$ 397.88
554	MCGOWEN LANI A &	2014	\$ 103.80
5747	MCILWAIN CALVIN D &	2015	\$ (0.01)
4612	MCINNIS MARTIN	2014	\$ 553.44
5530	MCLAUGHLIN DANIEL R &	2014	\$ 2,011.99
4094	MCLAUGHLIN JANICE R	2015	\$ (0.32)
4907	MEANS JAMES D &	2015	\$ (100.00)
2678	MECAP LLC	2014	\$ 3,859.63
1274	MEEHAN JOHN F &	2014	\$ 2,379.61
604	MEGA INDUSTRIES REALTY LLC	2014	\$ 10,529.35
2777	MELSON THOMAS	2015	\$ (1.83)
2751	MENDOZA BETHANNE	2014	\$ 1,316.09
4474	MERRIFIELD CHESTER W JR &	2014	\$ 2,111.86
1587	MERRIFIELD JO-ANN P	2014	\$ 435.59
3982	MERRIFIELD LYLE &	2014	\$ 2,108.87
5091	MESERVE HOWARD &	2013	\$ 296.39
5091	MESERVE HOWARD &	2014	\$ 548.41
4385	MESERVE RONALD N	2013	\$ 2,390.64
4385	MESERVE RONALD N	2014	\$ 2,584.62
5378	MICUCCI VIRGINIA E	2015	\$ (1,668.30)
3415	MILLER BETHANNE G	2015	\$ (44.29)
6831	MILLS TODD C &	2014	\$ 32.76
6009	MIRANDA ERNEST	2014	\$ 312.71
6229	MIREMADI HOSSEIN	2014	\$ 312.92
5163	MIRKIN PETER M &	2014	\$ 2,535.27
206	MITSMENN DONALD L &	2014	\$ 0.95
102	MOODY SHAWN H	2015	\$ (55.91)
4476	MOON DAVID S &	2015	\$ (157.01)
1862	MORGAN GEORGE A &	2015	\$ (0.28)
4813	MORIN EUGENE P	2014	\$ 119.37
2317	MORIN TRISHA DAWN &	2015	\$ (163.27)
4219	MORRILL SARAH	2014	\$ 238.15
890	MORSE PAUL D &	2014	\$ 2,171.12

TOWN OF GORHAM
REAL ESTATE TAXES
As of: 06/30/2014

Acct	Name ----	Year	Amount Due
6621	MUNZ SUSAN M	2014	\$ 767.65
2003	MURPHY BERNITA J	2013	\$ 1,141.82
2003	MURPHY BERNITA J	2014	\$ 1,783.63
5400	MURPHY MICHAEL D &	2015	\$ (2.91)
1733	MURPHY WILLIAM J &	2015	\$ (15.67)
2501	MW REALTY LLC	2014	\$ 1,638.31
1849	NADEAU JOSEPH R SR &	2014	\$ 1,073.46
7136	NAGY LYNN M &	2014	\$ 1,193.44
1441	NASON DALE	2011	\$ 165.07
1441	NASON DALE	2012	\$ 593.74
1441	NASON DALE	2013	\$ 603.74
1441	NASON DALE	2014	\$ 557.06
519	NAYLOR ANN	2013	\$ 332.17
519	NAYLOR ANN	2014	\$ 288.91
5128	NCD ENTERPRISE INC	2014	\$ 1,313.93
6045	NCD ENTERPRISE INC	2014	\$ 1,270.68
3764	NEW ENGLAND TELEPHONE	2014	\$ 724.87
3701	NEW ENGLAND TREADS & CUSTOM MILLWORK INC.	2014	\$ 4,147.66
4685	NICHOLSON GLYNN O &	2013	\$ 207.72
4685	NICHOLSON GLYNN O &	2014	\$ 2,202.29
39	NIELSEN ERIC J &	2014	\$ 165.80
5249	NIEVES PEDRO &	2015	\$ (3.81)
1243	NOONAN THOMAS L &	2015	\$ (0.01)
1469	NORTHERN NEW ENGLAND TELEPHONE OPERATION	2010	\$ 6,607.56
1141	NORTHUP JAY E &	2012	\$ 111.93
1141	NORTHUP JAY E &	2013	\$ 385.96
1141	NORTHUP JAY E &	2014	\$ 333.89
4789	OCONNER FRANCIS E &	2015	\$ (0.95)
3674	OKVATH, JOANNE & BACHARACH, JONATHAN	2014	\$ 454.69
1122	OLIVER TIMOTHY F &	2014	\$ 3,055.53
617	ONEILL EDNA JOAN &	2014	\$ 6.28
2397	ORCHARD COMMUNITY CHURCH	2014	\$ 14.65
7482	PAGE DAVID H	2014	\$ 599.85
7026	PAGE DAVID H &	2014	\$ 46.98
2625	PARADY ELIZABETH H-HEIRS	2012	\$ 1,958.52
2625	PARADY ELIZABETH H-HEIRS	2013	\$ 1,967.89
2625	PARADY ELIZABETH H-HEIRS	2014	\$ 1,954.90
2842	PARADY RICHARD G &	2014	\$ 112.45
3698	PARADY RICHARD G &	2014	\$ 135.81
5271	PARADY RICHARD G &	2014	\$ 62.71
7452	PARDI-MCCARTHY JENNIFER	2015	\$ (4.19)
4667	PARROTT STEVEN H &	2014	\$ 2,415.94
4172	PARSONS ARTHUR II	2013	\$ 661.86
4172	PARSONS ARTHUR II	2014	\$ 1,254.25
6430	PATRIQUIN JOHN C &	2014	\$ 4,183.14

**TOWN OF GORHAM
REAL ESTATE TAXES**

As of: 06/30/2014

Acct	Name ----	Year	Amount Due
124	PEIGHTAL PATRICIA	2014	\$ 1,123.54
5027	PELKEY STEPHEN H &	2014	\$ 1,276.84
5308	PELLETIER NORMAN J &	2014	\$ 253.58
4944	PENDEXTER PATRICK &	2013	\$ 0.01
4944	PENDEXTER PATRICK &	2014	\$ 0.62
7030	PENNELL SHAWN P	2014	\$ 0.79
3634	PEOPLES LORI A	2015	\$ (0.03)
5351	PERRON DAVID M &	2014	\$ 0.80
1091	PETER JILL Z REVOCABLE TRUST	2014	\$ 3.36
6596	PETERS ELIZABETH A	2014	\$ 352.92
1596	PETERSEN CHRISTINE	2014	\$ 1,828.05
4390	PHINNEY REBECCA L &	2014	\$ 1,208.11
3507	PINECREST BED AND BREAKFAST INN LLC	2014	\$ 4,888.89
1254	PLAISTED MICHAEL T &	2014	\$ 433.46
972	PLUMMER ELMER C &	2015	\$ (0.42)
601	PLUMMER SHARON J	2013	\$ 1,303.29
601	PLUMMER SHARON J	2014	\$ 1,932.41
7160	POLYCOMP TRUST COMPANY	2013	\$ 205.90
7160	POLYCOMP TRUST COMPANY	2014	\$ 150.51
7162	POLYCOMP TRUST COMPANY	2013	\$ 209.73
7162	POLYCOMP TRUST COMPANY	2014	\$ 147.05
4428	POMERLEAU MICHAEL J &	2015	\$ (0.01)
2923	POOLER DEBRA J	2014	\$ 579.72
5212	PORLAS JEANNE	2012	\$ 595.44
5212	PORLAS JEANNE	2013	\$ 605.43
5212	PORLAS JEANNE	2014	\$ 558.79
7098	PRATT DONALD C	2015	\$ (2.96)
7146	PRATT-KOSTKA MAUREEN &	2012	\$ 864.54
7146	PRATT-KOSTKA MAUREEN &	2013	\$ 942.45
7146	PRATT-KOSTKA MAUREEN &	2014	\$ 897.87
5993	PRICE H ANN	2015	\$ (0.01)
1273	PRITCHARD JASON	2011	\$ 166.10
1273	PRITCHARD JASON	2012	\$ 551.52
1273	PRITCHARD JASON	2013	\$ 561.54
1273	PRITCHARD JASON	2014	\$ 513.81
6661	PULOS PENNY	2015	\$ (1,147.85)
3324	PURINTON MATTHEW R &	2015	\$ (446.16)
7150	PYAEVNA MEADOW GORHAM LLC	2013	\$ 216.48
7150	PYAEVNA MEADOW GORHAM LLC	2014	\$ 153.97
7155	PYAEVNA MEADOW GORHAM LLC	2013	\$ 238.43
7155	PYAEVNA MEADOW GORHAM LLC	2014	\$ 176.46
7156	PYAEVNA MEADOW GORHAM LLC	2013	\$ 202.98
7156	PYAEVNA MEADOW GORHAM LLC	2014	\$ 140.13
7157	PYAEVNA MEADOW GORHAM LLC	2013	\$ 208.04
7157	PYAEVNA MEADOW GORHAM LLC	2014	\$ 145.32

TOWN OF GORHAM
REAL ESTATE TAXES
As of: 06/30/2014

Acct	Name ----	Year	Amount Due
7158	PYAEVNA MEADOW GORHAM LLC	2013	\$ 209.73
7158	PYAEVNA MEADOW GORHAM LLC	2014	\$ 147.05
7159	PYAEVNA MEADOW GORHAM LLC	2013	\$ 214.79
7159	PYAEVNA MEADOW GORHAM LLC	2014	\$ 152.24
7161	PYAEVNA MEADOW GORHAM LLC	2013	\$ 224.92
7161	PYAEVNA MEADOW GORHAM LLC	2014	\$ 162.62
7163	PYAEVNA MEADOW GORHAM LLC	2013	\$ 204.66
7163	PYAEVNA MEADOW GORHAM LLC	2014	\$ 141.86
7164	PYAEVNA MEADOW GORHAM LLC	2013	\$ 219.86
7164	PYAEVNA MEADOW GORHAM LLC	2014	\$ 157.43
7165	PYAEVNA MEADOW GORHAM LLC	2013	\$ 218.17
7165	PYAEVNA MEADOW GORHAM LLC	2014	\$ 155.70
1317	QAD INVESTMENTS INC	2014	\$ 2,941.00
1293	RAMSEY CONSTANCE P	2014	\$ 2,972.14
2482	RANDALL KENNETH R JR &	2015	\$ (0.01)
2934	REED PHILIP J &	2015	\$ (7.53)
4381	REYNOLDS LARRY &	2013	\$ 340.37
4381	REYNOLDS LARRY &	2014	\$ 287.18
1824	RICE RANDALL	2011	\$ 2,410.97
1824	RICE RANDALL	2012	\$ 2,456.80
1824	RICE RANDALL	2013	\$ 2,465.94
1824	RICE RANDALL	2014	\$ 2,465.25
74	RICHARDS SCOTT &	2015	\$ (0.17)
966	RICHARDSON DEBRA S	2015	\$ (0.01)
3163	RIOUX VIRGINIA	2014	\$ 121.12
66633	RISBARA BROS CONSTR CO INC	2015	\$ (0.01)
66636	RISBARA BROS CONSTR CO INC	2015	\$ (3.55)
7229	RISBARA BROS CONSTRUCTION CO	2011	\$ (1,400.00)
1246	RIZZO SULLIVAN J &	2014	\$ 0.90
7134	ROBINSON PAUL E &	2014	\$ 2,006.80
4516	ROC LLC	2014	\$ 1,792.28
572	ROEWER PHILIP	2011	\$ 201.93
572	ROEWER PHILIP	2012	\$ 369.09
572	ROEWER PHILIP	2013	\$ 379.20
572	ROEWER PHILIP	2014	\$ 326.97
498	ROGERS LORI J	2014	\$ 598.58
4173	ROGERS STEVEN	2013	\$ 567.65
4173	ROGERS STEVEN	2014	\$ 358.11
1699	ROITER JANE &	2015	\$ (1.45)
2915	ROSE LINDA	2015	\$ (473.77)
1812	ROTH JEFFREY &	2015	\$ (107.54)
1997	ROUTE 25 LLC	2013	\$ 2,833.07
1997	ROUTE 25 LLC	2014	\$ 3,250.67
4249	ROVILLARD ERICA &	2015	\$ (0.01)
4323	ROWE MELISSA	2015	\$ (0.15)
2300	ROWE PATRICIA &	2014	\$ 1,059.28

**TOWN OF GORHAM
REAL ESTATE TAXES**

As of: 06/30/2014

Acct	Name ----	Year	Amount Due
5265	SACO STREET REALTY LLC	2013	\$ 537.90
5265	SACO STREET REALTY LLC	2014	\$ 489.59
4509	SAILOR GEORGE &	2015	\$ (439.32)
3209	SAMPSON RONALD W &	2014	\$ 1,856.29
4025	SANFINO NICHOLAS A	2015	\$ (0.01)
4506	SAWYER DAVID E &	2014	\$ 4,046.47
1316	SAWYER HARVEY E III &	2014	\$ 2,118.38
4914	SAWYER HEATHER	2015	\$ (0.35)
6450	SAWYER MICHAEL W &	2014	\$ 4,869.95
5865	SCHAU AUGUST J &	2015	\$ (0.01)
1906	SCHLEH EUGENE R R &	2014	\$ 4,878.60
3194	SCHNUPP MARGARET J &	2015	\$ (0.28)
2066	SCONTRAS STEPHEN A &	2014	\$ 4,111.40
2701	SENECA BONNIE	2014	\$ 134.94
756	SHANHOLTZ KENNETH &	2014	\$ 778.75
4631	SHAW JOEL T &	2015	\$ (130.00)
5199	SHAW RICHARD F &	2014	\$ 10.56
3587	SHEPARD KAREN B	2014	\$ 2,645.17
33	SHIELDS AARON D &	2014	\$ 651.34
433	SHIERS NORMAN R &	2014	\$ 420.39
2316	SHIERS NORMAN R &	2014	\$ 235.28
2888	SHIERS NORMAN R &	2014	\$ 43.25
3424	SHIERS NORMAN R &	2014	\$ 12.97
7099	SHORTILL LAURA E CUSTODIAN	2015	\$ (480.94)
577	SIBLEY DONALD N &	2014	\$ 1,906.45
905	SIEFRING ANN E	2015	\$ (1,158.93)
6419	SIERRA CONSTRUCTION INC	2015	\$ (5.80)
6420	SIERRA CONSTRUCTION INC	2015	\$ (5.80)
6421	SIERRA CONSTRUCTION INC	2015	\$ (5.80)
6422	SIERRA CONSTRUCTION INC	2015	\$ (6.23)
6423	SIERRA CONSTRUCTION INC	2014	\$ (5.63)
6424	SIERRA CONSTRUCTION INC	2014	\$ 975.72
6425	SIERRA CONSTRUCTION INC	2015	\$ (2.59)
2059	SILSBY JONATHAN E	2014	\$ 842.45
7292	SIMONA SHORES GORHAM LLC	2014	\$ 138.40
7294	SIMONA SHORES GORHAM LLC	2014	\$ 138.40
7295	SIMONA SHORES GORHAM LLC	2014	\$ 138.40
7296	SIMONA SHORES GORHAM LLC	2014	\$ 138.40
7297	SIMONA SHORES GORHAM LLC	2014	\$ 138.40
7298	SIMONA SHORES GORHAM LLC	2014	\$ 138.40
7299	SIMONA SHORES GORHAM LLC	2014	\$ 138.40
7300	SIMONA SHORES GORHAM LLC	2014	\$ 138.40
7301	SIMONA SHORES GORHAM LLC	2014	\$ 138.40
7302	SIMONA SHORES GORHAM LLC	2014	\$ 138.40
7309	SIMONA SHORES GORHAM LLC	2014	\$ 138.40
7310	SIMONA SHORES GORHAM LLC	2014	\$ 138.40

**TOWN OF GORHAM
REAL ESTATE TAXES**

As of: 06/30/2014

Acct	Name ----	Year	Amount Due
66650	SLAGER BARBARA N &	2014	\$ 0.40
262	SLAGER JOEL P	2014	\$ 1.22
725	SLATTERY ANN	2015	\$ (0.20)
3680	SLATTERY ROBERT &	2013	\$ 2,019.96
3680	SLATTERY ROBERT &	2014	\$ 3,953.05
3335	SLIPP KIM E &	2014	\$ 2,143.47
2745	SMITH JEFFREY A	2014	\$ 4.11
4838	SMITH KIMBERLY A	2013	\$ 446.09
4838	SMITH KIMBERLY A	2014	\$ 389.25
4546	SMITH MICHELLE A	2014	\$ 307.93
49	SMITH PAULINE L	2015	\$ (66.54)
4881	SOBIERALSKI HEATHER &	2014	\$ 289.80
2720	SOONG SYLOKE J	2015	\$ (35.59)
4416	SPARROW HONEY E	2014	\$ 96.88
1776	SPEARIN DONALD C &	2015	\$ (15.01)
3846	SPELLMAN TIMOTHY	2015	\$ (85.73)
3407	SPILLER ALVIN HEIRS OF	2014	\$ 249.98
4175	SPILLER KENNETH A	2014	\$ 704.97
2569	SPILLER KENNETH A &	2014	\$ 402.22
2867	SPILLER KENNETH A &	2014	\$ 1,181.59
6786	SPILLER KENNETH	2014	\$ 525.05
3174	SPINK ARTHUR M JR	2014	\$ (220.00)
2760	SPRAGUE GORDON R &	2014	\$ 2,736.86
3219	SQUIERS ROBERT W AS TRUSTEE	2015	\$ (1.65)
2682	ST OURS DWAYNE R &	2013	\$ 3,779.84
2682	ST OURS DWAYNE R &	2014	\$ 3,799.08
4696	ST OURS DWAYNE R &	2013	\$ 4,867.10
4696	ST OURS DWAYNE R &	2014	\$ 4,913.20
3649	ST PIERRE ROBERT J L &	2013	\$ 2,879.57
3649	ST PIERRE ROBERT J L &	2014	\$ 2,889.10
1031	STACK MICHAEL F	2014	\$ 1,674.64
2554	STAHL DAVID A &	2015	\$ (4.27)
1992	STANDLEY DOUGLAS JR &	2013	\$ 1,987.42
1992	STANDLEY DOUGLAS JR &	2014	\$ 2,766.27
3468	STAPLES MICHELLE R	2015	\$ (3,854.44)
3993	STEBBINS GEORGIANNA	2015	\$ (0.31)
3563	STEPNICK FRANK J &	2014	\$ 3,494.60
7059	STEVENS KOREY M &	2015	\$ (1,848.70)
2301	STEWART JAMES &	2014	\$ 323.45
6887	STIFFLER TAMMY B	2014	\$ 2.36
4937	STILLSON LINFORD J &	2014	\$ 6,150.15
3351	STIRLING CRAIG A &	2015	\$ (49.31)
3083	STORER BRUCE C	2014	\$ 496.51
7220	STOUT NATASHA	2015	\$ (3.07)
3042	STUART ROY A	2013	\$ 1,173.76

**TOWN OF GORHAM
REAL ESTATE TAXES**

As of: 06/30/2014

Acct	Name ----	Year	Amount Due
3042	STUART ROY A	2014	\$ 2,380.48
446	STUART, WYATT E JR	2008	\$ 710.69
446	STUART, WYATT E JR	2009	\$ 2,361.07
446	STUART, WYATT E JR	2010	\$ 2,350.66
446	STUART WYATT E JR	2011	\$ 2,479.07
446	STUART WYATT E JR	2012	\$ 2,544.71
446	STUART WYATT E JR	2013	\$ 2,542.31
446	STUART WYATT E JR	2014	\$ 2,530.99
3455	STURTEVANT ADAM G &	2014	\$ 2,036.77
2844	SULLIVAN Nanci A	2015	\$ (5.36)
66664	SUN TRUST MORTGAGE INC	2014	\$ 58.82
2564	SWETT STEPHANIE D &	2014	\$ 2.15
1697	TALBOTT THOMAS W &	2014	\$ 290.19
2285	TALBOTT THOMAS W &	2015	\$ (770.46)
912	TALBOTT TOM	2015	\$ (731.52)
6021	TANGUAY CYNTHIA E	2013	\$ 2,763.77
6021	TANGUAY CYNTHIA E	2014	\$ 4,376.90
1589	TAPLEY DEBORA J	2014	\$ 1,422.06
2258	TARANTINO STEPHANIE	2014	\$ 867.62
2728	TARDIFF RITA V	2014	\$ 4,503.59
227	TAYLOR STANLEY &	2014	\$ 1,778.70
5362	THAYER ALDEN &	2014	\$ 2,636.52
7260	THE CROSSING AT TANNERY BROOK LLC	2015	\$ (0.31)
7275	THE CROSSING AT TANNERY BROOK LLC	2015	\$ (0.56)
4611	THEBERGE RICHARD L	2014	\$ 2,207.48
7332	THERIAULT MARK P &	2014	\$ 1,301.56
7333	THERIAULT MARK P &	2014	\$ 4,033.77
547	THOMPSON CYNTHIA S	2014	\$ 10,486.25
3821	THUM MEGAN ELIZABETH	2014	\$ 0.64
702	THURSTON JUDY-ANNE &	2013	\$ 311.11
702	THURSTON JUDY-ANNE &	2014	\$ 505.16
721	TIBBETTS WAYNE A	2014	\$ 3,554.88
4867	TIFFANY PAMELA J	2015	\$ (39.78)
6765	TOTAL QUALITY INC	2015	\$ (0.39)
1059	TOWNSEND, BONNIE	2007	\$ 146.69
1059	TOWNSEND, BONNIE	2008	\$ 216.87
1059	TOWNSEND, BONNIE	2009	\$ 211.64
1059	TOWNSEND, BONNIE	2010	\$ 228.06
1059	TOWNSEND BONNIE	2011	\$ 380.94
1059	TOWNSEND BONNIE	2012	\$ 374.16
1059	TOWNSEND BONNIE	2013	\$ 384.26
1059	TOWNSEND BONNIE	2014	\$ 317.73
6216	TRUDEAU GAIL	2015	\$ (4.07)
4141	TRUE MARY ANN &	2014	\$ 2,031.02
2679	TUCKER HOWARD J	2014	\$ 1,645.23
4666	TUCKER HOWARD J	2014	\$ 2,832.01

**TOWN OF GORHAM
REAL ESTATE TAXES**

As of: 06/30/2014

Acct	Name ----	Year	Amount Due
1773	TUCKER KRISTINA LYNN	2012	\$ 1,525.15
1773	TUCKER KRISTINA LYNN	2013	\$ 1,523.22
1773	TUCKER KRISTINA LYNN	2014	\$ 1,492.99
4093	TULLOCH COLLEEN	2015	\$ (0.61)
1650	TURNER BRIAN	2012	\$ 548.60
1650	TURNER BRIAN	2013	\$ 524.15
1650	TURNER BRIAN	2014	\$ 456.72
7502	TURNER PATRICK E &	2014	\$ 2,077.59
2620	TUTTLE BENJAMAN W	2015	\$ (100.00)
833	V.S.H. REALTY INC	2015	\$ (0.01)
1760	VALENTINE JUDITH E L &	2013	\$ 1,520.63
1760	VALENTINE JUDITH E L &	2014	\$ 2,614.03
3803	VALLEY CHARLES L	2012	\$ 128.04
3803	VALLEY CHARLES L	2013	\$ 324.53
3803	VALLEY CHARLES L	2014	\$ 264.69
3607	VAN VOORHIS TRUST	2015	\$ (3.08)
5031	VEAZIE KIT &	2013	\$ 4,238.01
5031	VEAZIE KIT &	2014	\$ 4,274.83
4087	VILLAGE CENTER ASSOCIATES	2014	\$ 1,428.11
4149	VILLAGE CENTER ASSOCIATES	2014	\$ 1,203.21
2968	VILLAGE PROPERTIES LLC	2014	\$ 2,095.89
1228	VOSMUS ROGER L &	2013	\$ 2,168.80
1228	VOSMUS ROGER L &	2014	\$ 2,160.77
2380	VT PROPERTIES LLC	2015	\$ (0.40)
5590	WAGNER JASON T	2014	\$ 2,404.70
1819	WAGNER MICHAEL E	2014	\$ 2,347.61
5525	WAGNER MICHAEL E	2014	\$ 2,558.67
1289	WAGNER WILLIAM J	2014	\$ 686.81
4450	WALKER ROY	2012	\$ 25.15
4450	WALKER ROY	2013	\$ 1,000.50
4450	WALKER ROY	2014	\$ 963.61
6315	WALKER TODD A &	2013	\$ 0.01
6315	WALKER TODD A &	2014	\$ 2.43
1636	WALTERS DONNA	2015	\$ (2.00)
3480	WALTON COLLEEN	2015	\$ (0.10)
1183	WARREN WILLIAM C &	2014	\$ 1.33
6461	WATERS DIANA L &	2015	\$ (0.12)
796	WATERS LISA J	2014	\$ 2,217.86
3328	WATSON KRISTEN M	2013	\$ 3,199.71
3328	WATSON KRISTEN M	2014	\$ 3,210.88
5080	WAYCOTTE JOHN R	2011	\$ 1,006.80
3688	WEBB STERLING &	2014	\$ 435.66
2463	WEBSTER SCOTT A &	2014	\$ 0.23
4857	WELCH JILL D	2014	\$ 3.17
3488	WELLS FARGO BANK NA	2014	\$ 3,314.68

**TOWN OF GORHAM
REAL ESTATE TAXES**

As of: 06/30/2014

Acct	Name ----	Year	Amount Due
410	WELSH LAVONAH MARIE	2014	\$ 411.88
7489	WEST DANIEL J &	2015	\$ (1.51)
6683	WEST R J & SON	2015	\$ (2.94)
6803	WEST R J & SON	2015	\$ (3.49)
3514	WHITE JUDITH	2014	\$ 448.07
1082	WIGGIN TIMOTHY E	2013	\$ 1,282.44
1082	WIGGIN TIMOTHY E	2014	\$ 1,252.52
6027	WIGHT, JAMES A SR	2007	\$ 54.39
6027	WIGHT, JAMES A SR	2008	\$ 1,133.42
6027	WIGHT, JAMES A SR	2009	\$ 1,124.85
6027	WIGHT, JAMES A SR	2010	\$ 1,127.52
6027	WIGHT JAMES A SR	2011	\$ 1,098.78
6027	WIGHT JAMES A SR	2012	\$ 1,110.60
6027	WIGHT JAMES A SR	2013	\$ 1,120.36
6027	WIGHT JAMES A SR	2014	\$ 1,086.44
1241	WIGHT, JAMES H SR &	2009	\$ 1,536.63
1241	WIGHT, JAMES H SR &	2010	\$ 1,648.87
1241	WIGHT JAMES H SR &	2011	\$ 1,614.11
1241	WIGHT JAMES H SR &	2012	\$ 1,639.28
1241	WIGHT JAMES H SR &	2013	\$ 1,648.80
1241	WIGHT JAMES H SR &	2014	\$ 1,627.93
2694	WILEY LLC	2015	\$ (19.36)
6241	WILHELMSSEN ODD HEIRS	2015	\$ (2.41)
2717	WILLIAMS THELMA	2014	\$ 0.29
15	WILLIS CLIFFORD A	2014	\$ 372.64
4104	WILLIS CLIFFORD A	2015	\$ (0.02)
2537	WILLIS PAUL	2015	\$ (71.34)
1225	WILSON DAVID G &	2014	\$ 686.25
420	WING MARILYN M	2014	\$ 822.05
6539	WINTLE MICHAEL S &	2015	\$ (7.92)
7322	WOOD GEORGE B &	2014	\$ 3,335.44
7326	WOOD GEORGE B &	2014	\$ 1,235.22
4871	WOOD GEORGE BARRY	2014	\$ 1,121.04
3525	WOOD, PAUL H &	2010	\$ 1,881.63
3525	WOOD PAUL H &	2014	\$ 2,665.93
4052	WOOD SHARRON A	2014	\$ 318.32
1534	WOODLANDS DEVELOPMENT COMPANY LLC	2015	\$ (0.65)
842	WORMWOOD CHARLENE R	2014	\$ 2,598.46
3678	WYMAN JOHN T	2014	\$ 317.36
6238	WYSE JOSEPH S	2014	\$ 1,614.09
337	YATES BEVERLY A	2014	\$ 940.25
7261	YORK TIMOTHY	2014	\$ 1,027.80
6585	YOUNG JASON E	2014	\$ 531.97
4376	YOUNG LUCILLE	2014	\$ 607.23
66658	YOUNG MARISSA KAY	2014	\$ 560.66
2240	YOUNG ROBERT M JR &	2014	\$ 1,797.67

**TOWN OF GORHAM
REAL ESTATE TAXES**

As of: 06/30/2014

Acct	Name ----	Year	Amount Due
299	ZANER JOHN A &	2014	\$ 0.62
6546	ZERILLO TIMOTHY E &	2014	\$ 0.01

REAL ESTATE TAXES OUTSTANDING AT 6/30/14: \$ 941,869.26

TOWN OF GORHAM
PERSONAL PROPERTY TAXES

As of: 06/30/2014

Acct	Name -----	Year	Amount Due
779	ACCTS REC MGT OF ME INC	2013	\$ 65.20
779	ACCTS REC MGT OF ME INC	2014	\$ 76.12
733	ALBANESE, NICHOLAS A., D.M.D.	2002	\$ 170.52
733	ALBASESE NICHOLAS A MD	2003	\$ 180.32
733	ALBASESE NICHOLAS A MD	2004	\$ 190.12
733	ALBASESE NICHOLAS A MD	2005	\$ 196.00
733	ALBASESE NICHOLAS A MD	2006	\$ 191.10
733	ALBASESE NICHOLAS A MD	2007	\$ 190.12
733	ALBASESE NICHOLAS A MD	2008	\$ 156.80
733	ALBASESE NICHOLAS A MD	2009	\$ 156.80
733	ALBASESE NICHOLAS A MD	2010	\$ 155.82
733	ALBANESE NICHOLAS A DMD	2011	\$ 155.82
733	ALBANESE NICHOLAS A DMD	2012	\$ 159.74
733	ALBANESE NICHOLAS A DMD	2013	\$ 159.74
733	ALBANESE NICHOLAS A DMD	2014	\$ 186.84
726	ALCO INC	2015	\$ (1.58)
584	ANIMAL HOSPITAL OF SO GORHAM	2014	\$ 139.26
521	ATLANTIC WHOLESALE	2014	\$ 45.09
390	BACK IN MOTION PHY THERAY LLC	2014	\$ 0.13
694	BARROWS GREENHOUSES INC	2012	\$ 190.71
645	BEE AT EZZ SERVICES	2014	\$ 49.26
445	BEST PRICE OIL	2011	\$ 44.52
445	BEST PRICE OIL	2012	\$ 39.12
612	BH2M ENGINEERS	2014	\$ 1.11
625	BIOFINE RENEWABLES	2011	\$ 13,693.87
670	BOOKWORM, THE	2014	\$ 11.24
831	C M DANCE	2013	\$ 8.15
831	C M DANCE	2014	\$ 19.03
773	CARTERS AUTO SERVICE	2014	\$ 62.28
715	CATALINA MARKETING CORP	2014	\$ 9.51
753	CENTURY 21 FIRST CHOICE	2014	\$ 178.19
883	CHARLENE FRICK	2014	\$ 10.38
207	COUNTRY FLOWERS	2014	\$ (0.08)
908	CSI LEASING	2014	\$ 32.87
58	CURVES	2007	\$ 210.98
58	CURVES	2011	\$ 160.59
58	CURVES	2012	\$ 141.81
5	DECOTIIS ELLEN	2014	\$ 10.38
946	DESIGN DWELLINGS	2013	\$ 407.50
953	DESIGN DWELLINGS	2014	\$ 211.92
16	DEWPOINT RESEARCH GROUP	2013	\$ 0.05
87	DOYLES OFFICE EQUIPMENT INC	2014	\$ (0.26)
868	ECHOSPHERE LLC	2014	\$ 1.80
873	FLAGGSHIP LANDSCAPING	2013	\$ 8.23
873	FLAGGSHIP LANDSCAPING	2014	\$ 2,217.86
481	GAGNON ENGINEERING INC	2013	\$ 110.34

**TOWN OF GORHAM
PERSONAL PROPERTY TAXES**

As of: 06/30/2014

Acct	Name ----	Year	Amount Due
481	GAGNON ENGINEERING INC	2014	\$ 129.75
308	GETTY PETROLEUM MARKETING INC.	2012	\$ 12.22
308	GETTY PETROLEUM MARKETING INC.	2013	\$ 24.45
308	GETTY PETROLEUM MARKETING INC.	2014	\$ 29.41
888	GORHAM COPY CENTER	2012	\$ 43.19
888	GORHAM COPY CENTER	2013	\$ 78.24
888	GORHAM COPY CENTER	2014	\$ 81.31
279	GORHAM DINER	2011	\$ 68.37
281	GORHAM GROUNDWORKS	2014	\$ 195.49
388	GORHAM INSURANCE AGENCY	2014	\$ 0.07
889	GORHAM MASSAGE & WELLNESS	2013	\$ 19.56
889	GORHAM MASSAGE & WELLNESS	2014	\$ 19.03
337	GORHAM VILLAGE FAMILY HEALTH	2013	\$ 436.84
355	GRAY FOX GRAPHICS	2015	\$ (65.74)
357	GREGOIRE WELDERS	2011	\$ 33.39
357	GREGOIRE WELDERS	2012	\$ 30.97
357	GREGOIRE WELDERS	2013	\$ 27.71
357	GREGOIRE WELDERS	2014	\$ 29.41
934	HANSENS WELL DRILLING	2014	\$ 29.41
467	HOME INSTEAD SENIOR CARE	2014	\$ 0.01
519	INTER-TEL LEASING, INC	2010	\$ 15.90
935	ISLAND TIME TANNING	2014	\$ 223.38
270	JEANNINE & DOUG OWENS	2014	\$ 19.00
445	JTL OIL INC	2010	\$ 21.25
430	KEOGH LANDSCAPING	2005	\$ 329.48
430	KEOGH LANDSCAPING	2006	\$ 347.10
430	KEOGH LANDSCAPING	2007	\$ 304.58
430	KEOGH LANDSCAPING	2008	\$ 216.00
430	KEOGH LANDSCAPING	2009	\$ 188.80
430	KEOGH LANDSCAPING	2010	\$ 160.59
89	KINGS FARM MARKET	2012	\$ 25.21
89	KINGS FARM MARKET	2013	\$ 101.06
89	KINGS FARM MARKET	2014	\$ 114.18
309	LKQ GORHAM AUTO PARTS	2014	\$ 28.74
45	LORDON ASSOCIATES	2014	\$ 3.91
217	MAINE INDUSTRIAL TIRE	2012	\$ (37.99)
151	MAINLY PLUMBING & HEATING	2014	\$ 59.49
133	MAINLAND STRUCTURES	2013	\$ 362.16
133	MAINLAND STRUCTURES	2014	\$ 380.60
573	MARITIME COMM./LAND MOBILE LLC	2011	\$ 76.32
573	MARITIME COMM./LAND MOBILE LLC	2012	\$ 78.24
573	MARITIME COMM./LAND MOBILE LLC	2013	\$ 37.49
573	MARITIME COMM./LAND MOBILE LLC	2014	\$ 38.06
573	MARITIME COMMUNICATIONS	2008	\$ 16.97
573	MARITIME COMMUNICATIONS	2009	\$ 76.80
573	MARITIME COMMUNICATIONS	2010	\$ 76.32

TOWN OF GORHAM
PERSONAL PROPERTY TAXES
As of: 06/30/2014

Acct	Name ----	Year	Amount Due
749	MARTIN STEPHEN, INC.	2014	\$ 55.36
539	MARTINS POINT HLTH CTR	2014	\$ 779.36
955	MATTHEW JOHN SALON	2014	\$ 0.50
865	MEGA INDUSTRIES	2014	\$ 3,751.63
938	MITEL LEASING, INC	2014	\$ 15.57
538	MORGAN THEODORE W DDS	2014	\$ 7.04
671	NEXTEL COMMUNICATIONS	2014	\$ 205.87
563	NORTH ATLANTIC MACHINERY	2014	\$ 79.58
796	OLIVER ELECTRONICS	2014	\$ 99.83
959	PAPA JOHNS	2014	\$ 607.23
613	PLAN-IT RECYCLING & TRANSFER	2007	\$ 7,397.22
613	PLAN-IT RECYCLING & TRANSFER	2008	\$ 5,563.20
613	PLAN-IT RECYCLING & TRANSFER	2009	\$ 5,035.20
613	PLAN-IT RECYCLING & TRANSFER	2010	\$ 4,499.70
613	PLAN-IT RECYCLING & TRANSFER	2011	\$ 17,949.51
613	PLAN-IT RECYCLING & TRANSFER	2012	\$ 16,663.49
681	PO-GO REALTY	2015	\$ (0.18)
867	PORTLAND AUTOMOTIVE MACH SERV	2014	\$ (0.90)
188	REICHERTS AUTO BODY	2014	\$ 122.28
68	RSA ENTERPRISES, INC	2008	\$ 19.20
68	RSA ENTERPRISES, INC	2009	\$ 19.20
68	RSA ENTERPRISES, INC	2010	\$ 19.08
68	RSA ENTERPRISES INC	2011	\$ 19.08
68	RSA ENTERPRISES INC	2012	\$ 19.56
68	RSA ENTERPRISES INC	2013	\$ 19.56
941	SAFETY KLEEN SYSTEMS	2014	\$ 13.84
496	SAWYERS VARIETY	2014	\$ 164.35
292	SCOTTS LAWN SERVICE	2015	\$ (180.37)
319	SENTRY FINANCIAL CORP	2012	\$ (0.44)
303	SPEARINS AUTO REPAIR	2014	\$ 14.70
279	STONE DOG CAFE	2012	\$ 128.77
398	STONECRAFT INC	2012	\$ 91.28
398	STONECRAFT INC	2013	\$ 83.13
398	STONECRAFT INC	2014	\$ 89.96
900	STURGIS PLUMBING AND HEATING	2014	\$ 0.36
438	SUB BUILDERS INC	2013	\$ 0.36
438	SUB BUILDERS INC	2014	\$ 200.68
299	SWMCA	2013	\$ 8.56
299	SWMCA	2014	\$ 19.03
126	TD BANKNORTH	2014	\$ 7.78
98	TENNANT SALES AND SERVICE	2012	\$ 141.81
98	TENNANT SALES AND SERVICE	2013	\$ 120.62
98	TENNANT SALES AND SERVICE	2014	\$ 117.64
105	TEVAULT LA	2013	\$ (15.10)
105	TEVAULT LA	2014	\$ 58.82
912	THATCHERS RESTAURANT/PUB	2014	\$ 300.03

TOWN OF GORHAM
PERSONAL PROPERTY TAXES
As of: 06/30/2014

Acct	Name ----	Year	Amount Due
962	THE MAINTENANCE CONNECTION	2014	\$ 116.90
48	TNT QUICKSTOP	2014	\$ 252.58
204	TRAILERS DIVERSIFIED INC	2015	\$ (0.97)
225	TRANSFORMIT	2011	\$ 1,138.64
225	TRANSFORMIT	2012	\$ 2,084.77
225	TRANSFORMIT	2013	\$ 1,833.75
225	TRANSFORMIT	2014	\$ 1,491.26
247	TROPICAL BREEZE TANNING	2011	\$ 386.37
247	TROPICAL BREEZE TANNING	2012	\$ 365.12
179	UTOPIA DESIGNS, INC	2011	\$ 756.84
180	V & M RENTAL RENTAL CENTER	2014	\$ 0.54
737	VILLAGE HAIR	2014	\$ 10.38
582	WHISPY ENDS	2013	\$ 20.90
582	WHISPY ENDS	2014	\$ 22.49
642	WHITE, RICHARD K, PH D	2014	\$ 27.68
454	WILLIS REAL ESTATE	2014	\$ 71.79
877	WYMANS YARD SOLUTIONS	2010	\$ 1,138.44
877	WYMANS YARD SOLUTIONS	2011	\$ 1,049.40
877	WYMANS YARD SOLUTIONS	2012	\$ 984.52

PERSONAL PROPERTY TAXES OUTSTANDING AT 6/30/14: \$ 100,956.43

**TOWN OF GORHAM, MAINE
SEWER UTILITY SUMMARY LISTING
AS OF JUNE 30, 2014**

Property ID	Acct	Book	FY 2011 and Prior	FY 2012
0104-0006	3825	ARSENAULT JOHN J &	\$ -	\$ -
0110-0036	2115	BEESLEY, SHAD M &	\$ -	\$ -
0111-0034	4787	BOLINGER JOHN W &	\$ 1,525.33	\$ -
0116-0017	5786	BRENT LISA S	\$ -	\$ -
0108-0003	5375	CLOUTIER HEATHER	\$ -	\$ -
0026-0013-0239	7401	DESIGN DWELLINGS INC	\$ -	\$ -
0105-0002	1791	FLOOD CHRISTOPHER	\$ -	\$ -
0106-0027	2319	FOSS STANLEY K JR	\$ -	\$ -
0049-0025	5214	GINGRAS TIMOTHY	\$ -	\$ -
0102-0146	4469	GORHAM LAUNDRY CENTER INC	\$ -	\$ -
0039-0044	4125	HANNON CAROLE	\$ -	\$ -
0102-0105	2520	KEENE BARBARA J	\$ 901.57	\$ -
0110-0068	5270	KNIGHT THERESA L	\$ 3.49	\$ -
0039-0039	4166	MORRISSEY JAMES T &	\$ -	\$ -
0049-0018	7146	PRATT-KOSTKA MAUREEN &	\$ -	\$ 155.58
0102-0080	351	ROOTS ENRICHMENT CENTER	\$ -	\$ -
0109-0071	651	SANGILLO LISA	\$ -	\$ -
0024-0001-0012	4914	SAWYER HEATHER	\$ -	\$ -
0108-0022	60	TEVAULT LOUISE A	\$ -	\$ -
0110-0022	1967	VARNEY NATHAN (MATHEIS JAMES)	\$ -	\$ -
Grand Total			\$ 2,430.39	\$ 155.58

FY 2013	FY 2014	Total Due
\$ 309.95	\$ -	\$ 309.95
\$ -	\$ 94.74	\$ 94.74
\$ -	\$ -	\$ 1,525.33
\$ -	\$ 38.95	\$ 38.95
\$ -	\$ 211.35	\$ 211.35
\$ -	\$ 0.24	\$ 0.24
\$ 213.00	\$ -	\$ 213.00
\$ 346.46	\$ -	\$ 346.46
\$ 3.66	\$ -	\$ 3.66
\$ -	\$ 2,235.21	\$ 2,235.21
\$ 932.44	\$ -	\$ 932.44
\$ -	\$ -	\$ 901.57
\$ -	\$ -	\$ 3.49
\$ -	\$ 256.05	\$ 256.05
\$ 262.48	\$ 170.56	\$ 588.62
\$ 638.61	\$ -	\$ 638.61
\$ -	\$ 95.86	\$ 95.86
\$ -	\$ 126.69	\$ 126.69
\$ -	\$ 1.35	\$ 1.35
\$ 277.28	\$ -	\$ 277.28
\$ 2,983.88	\$ 3,231.00	\$ 8,800.85

The 2013-14 Fiscal Year Audit was conducted by:

Runyon, Kersten Ouellette
20 Long Creek Drive
South Portland, ME 04106

A copy of the completed audit report for the 2013-14 fiscal year is on file at the Municipal Offices and may be viewed by the public.

FINANCAL STATEMENTS 1 – 8 AND COMPARATIVE BALANCE SHEETS CAN BE FOUND ON THE
FOLLOWING PAGES

TOWN OF GORHAM, MAINE
Statement of Net Position
June 30, 2014

	Governmental Activities
ASSETS	
Cash	\$ 9,214,196
Investments	7,087,547
Receivables:	
Accounts	520,899
Intergovernmental	1,488,380
Rescue receivable (net of allowance of \$148,000)	243,392
Taxes receivable - current year	694,652
Taxes receivable - prior year	47,884
Tax liens	281,692
Notes	137,577
Tax acquired property	35,132
Performance bonds	3,240,669
Inventories	113,429
Prepaid expenses	212,149
Capital assets not being depreciated:	
Books/historical treasures/artwork	1,429,837
Land	2,272,977
Construction in progress	145,632
Capital assets net of accumulated depreciation:	
Buildings and improvements	38,826,069
Improvements other than buildings	6,623,565
Machinery and equipment	5,680,121
Infrastructure	24,701,468
Total assets	102,997,267
DEFERRED OUTFLOWS OF RESOURCES	
Deferred charge on refunding	940,999
Total deferred outflows of resources	940,999
LIABILITIES	
Accounts payable	1,463,663
Accrued wages and benefits	2,426,558
Performance bond deposits	3,240,669
Unearned revenues	24,156
Noncurrent liabilities:	
Due within one year	3,500,196
Due in more than one year	38,045,479
Total liabilities	48,700,721
NET POSITION	
Net investment in capital assets	41,744,384
Restricted for:	
Grants and programs	2,981,448
Permanent funds:	
Expendable	208,025
Nonexpendable	746,715
Unrestricted	9,556,973
Total net position	\$ 55,237,545

See accompanying notes to basic financial statements.

TOWN OF GORHAM, MAINE
Statement of Activities
For the Year Ended June 30, 2014

For the Year ended June 30, 2014					
		Program Revenues			Net (expense) revenue and changes in net position
Functions/programs	Expenses	Charges for services	Operating grants and contributions	Capital grants and contributions	Primary Governmental activities
Primary government:					
Governmental activities:					
General government	\$ 5,045,971	733,768	15,990	925	(4,295,288)
Public safety	4,181,443	582,398	126,013	-	(3,473,032)
Public works	5,430,356	1,592,331	482,478	1,711,308	(1,644,239)
Health and welfare	121,093	10,391	56,465	-	(54,237)
Recreation	1,616,165	798,272	20,906	-	(796,987)
Development	246,957	-	-	-	(246,957)
Education	35,457,060	585,729	22,188,579	-	(12,682,752)
Interest on debt	1,260,694	-	-	-	(1,260,694)
Total governmental activities	53,359,739	4,302,889	22,890,431	1,712,233	(24,454,186)
Total primary government	53,359,739	4,302,889	22,890,431	1,712,233	(24,454,186)
General revenues:					
Property taxes, levied for general purposes					22,639,056
Payment in lieu of taxes					59,272
Motor vehicle and boat excise taxes					2,860,442
Grants and contributions not restricted to specific programs:					
Homestead exemption					273,331
BETE reimbursement					180,676
Other State aid					41,730
State Revenue Sharing					784,766
Unrestricted investment earnings					91,407
Miscellaneous revenues					308,262
Gain on sale of property					14,918
Total general revenues					27,253,860
Change in net position					2,799,674
Net position - beginning, as restated					52,437,871
Net position - ending					\$ 55,237,545

See accompanying notes to basic financial statements.

TOWN OF GORHAM, MAINE
Balance Sheet
Governmental Funds
June 30, 2014

	General	School Operations Fund	Other Governmental Funds	Total Governmental Funds
ASSETS				
Cash	\$ 7,910,848	-	1,303,348	9,214,196
Investments	6,041,178	-	1,046,369	7,087,547
Receivables:				
Accounts	243,054	41,869	235,976	520,899
Intergovernmental	-	1,294,050	194,330	1,488,380
Rescue (net of allowance of \$148,000)	243,392	-	-	243,392
Taxes - current year	694,652	-	-	694,652
Taxes - prior year	47,884	-	-	47,884
Tax liens	281,692	-	-	281,692
Notes	2,634	-	134,943	137,577
Interfund loans receivable	-	239,787	2,416,037	2,655,824
Tax acquired property	35,132	-	-	35,132
Performance bonds	3,240,669	-	-	3,240,669
Inventories	79,362	-	34,067	113,429
Prepaid expenditures	212,149	-	-	212,149
Total assets	\$ 19,032,646	1,575,706	5,365,070	25,973,422
LIABILITIES				
Accounts payable	1,067,687	111,756	10,101	1,189,544
Accrued wages and benefits	145,940	2,280,618	-	2,426,558
Interfund loans payable	2,267,579	26,951	365,649	2,660,179
Performance bond deposits	3,240,669	-	-	3,240,669
Unearned revenues	-	-	24,156	24,156
Total liabilities	6,721,875	2,419,325	399,906	9,541,106
DEFERRED INFLOWS OF RESOURCES				
Unavailable revenue - property taxes	723,240	-	-	723,240
Total deferred inflows of resources	723,240	-	-	723,240
FUND BALANCES				
Nonspendable:				
Noncurrent receivables	2,634	-	134,943	137,577
Prepaid items	212,149	-	-	212,149
Nonexpendable trust principal	-	-	746,715	746,715
Inventories	79,362	-	34,067	113,429
Restricted:				
General fund	353,723	-	-	353,723
Special revenue funds	-	-	2,627,725	2,627,725
Capital projects funds	-	-	1,056,815	1,056,815
Permanent funds	-	-	208,025	208,025
Committed:				
General fund	479,606	-	-	479,606
Special revenue funds	-	-	106,714	106,714
Capital projects funds	-	-	68,825	68,825
Assigned:				
FY14 capital funding	1,005,423	-	-	1,005,423
Compensated absences	376,121	-	-	376,121
Future general fund expenditures	277,951	-	-	277,951
Capital reserves	2,232,817	-	-	2,232,817
Special revenue funds	-	-	10,396	10,396
Unassigned:				
General fund	6,567,745	-	-	6,567,745
Special revenue funds	-	(843,619)	(29,061)	(872,680)
Total fund balances (deficit)	11,587,531	(843,619)	4,965,164	15,709,076
Total liabilities, deferred inflows of resources and fund balances	\$ 19,032,646	1,575,706	5,365,070	25,973,422

TOWN OF GORHAM, MAINE
Balance Sheet
Governmental Funds
June 30, 2014

Reconciliation of the total fund balances - total governmental funds to the total net position of governmental activities:		
Total fund balances - total governmental funds, Statement 3	\$	15,709,076
Amounts reported for governmental activities in the statement of net position (Statement 1) are different because:		
The deferred charge on the refunding bond in governmental activities is not reported in the funds.		940,999
Capital assets used in governmental activities are not financial resources and therefore not reported in the funds. More specifically:		
Non-depreciable capital assets	3,848,446	
Depreciable capital assets, net	<u>75,831,223</u>	79,679,669
Long-term liabilities are not due and payable in the current period and therefore not reported in the funds:		
General obligation bonds	37,918,430	
Bond premium	1,319,080	
Notes payable	213,650	
Capital leases	481,939	
Compensated absences	975,979	
Accrued interest payable	269,764	
Other postemployment benefits	<u>636,597</u>	(41,815,439)
Unavailable revenues - property taxes not reported on Statement 1		723,240
Net position of governmental activities	\$	55,237,545

See accompanying notes to basic financial statements.

TOWN OF GORHAM, MAINE
Statement of Revenues, Expenditures and Changes in Fund Balances
Governmental Funds
For the year ended June 30, 2014

	General	School Operations Fund	Other Governmental Funds	Total Governmental Funds
Revenues:				
Taxes	\$ 25,138,970	-	308,699	25,447,669
Licenses and permits	691,597	-	-	691,597
Intergovernmental	1,707,901	20,718,322	1,470,257	23,896,480
Charges for services	1,311,440	44,364	1,674,517	3,030,321
Other revenues	819,202	14,121	433,646	1,266,969
Total revenues	29,669,110	20,776,807	3,887,119	54,333,036
Expenditures:				
Current:				
General government	4,082,567	-	-	4,082,567
Public safety	3,708,786	-	-	3,708,786
Public works	2,371,880	-	1,095,306	3,467,186
Health and welfare	121,093	-	-	121,093
Recreation	1,435,851	-	23,142	1,458,993
Economic development	73,970	-	-	73,970
Public agencies	30,018	-	-	30,018
Unclassified	305,397	-	184,768	490,165
Education:				
Regular instruction	-	13,208,011	-	13,208,011
Special education	-	4,946,313	-	4,946,313
CTE instruction	-	481,424	-	481,424
Other instruction	-	732,415	-	732,415
Student and staff support	-	2,394,231	-	2,394,231
System administration	-	828,497	-	828,497
School administration	-	1,781,165	-	1,781,165
Transportation	-	1,963,193	-	1,963,193
Facilities maintenance	-	3,015,600	-	3,015,600

TOWN OF GORHAM, MAINE
Statement of Revenues, Expenditures and Changes in Fund Balances
Governmental Funds
For the year ended June 30, 2014

	General	School Operations Fund	Other Governmental Funds	Total Governmental Funds
Expenditures, continued:				
Current:				
Education:				
Maine PERS on-behalf payments	\$ -	2,433,426	-	2,433,426
Adult education	-	230,959	-	230,959
Grants and other special uses	-	-	1,251,937	1,251,937
Food services	-	-	863,289	863,289
Debt service:				
Principal	1,013,125	2,640,000	-	3,653,125
Interest and other charges	375,017	933,705	-	1,308,722
Capital maintenance	214,165	-	-	214,165
Capital improvements	1,165,918	-	918,428	2,084,346
Total expenditures	14,897,787	35,588,939	4,336,870	54,823,596
Excess (deficiency) of revenues over (under) expenditures	14,771,323	(14,812,132)	(449,751)	(490,560)
Other financing sources (uses):				
Capital lease proceeds	125,031	258,679	15,400	399,110
Bond proceeds	-	-	1,400,000	1,400,000
Transfers in	146,101	15,000,123	25,422	15,171,646
Transfers out	(15,025,545)	-	(146,101)	(15,171,646)
Total other financing sources (uses)	(14,754,413)	15,258,802	1,294,721	1,799,110
Net change in fund balances	16,910	446,670	844,970	1,308,550
Fund balances (deficit), beginning of year	11,570,621	(1,290,289)	4,120,194	14,400,526
Fund balances (deficit), end of year	\$ 11,587,531	(843,619)	4,965,164	15,709,076

See accompanying notes to basic financial statements.

TOWN OF GORHAM, MAINE
 Reconciliation of the Statement of Revenues, Expenditures
 and Changes in Fund Balances of Governmental Funds
 to the Statement of Activities
 For the year ended June 30, 2014

Net change in fund balances - total governmental funds (from Statement 4)	\$ 1,308,550
Amounts reported for governmental activities in the statement of activities (Statement 2) are different because:	
Governmental funds report capital outlays as expenditures. However, in the statement of activities, the cost of those assets is allocated over their estimated useful lives as depreciation expense. This is the amount by which depreciation expense (\$4,171,156) and loss on disposal (\$123,468) exceeded capital outlays (\$3,669,394) in the current period. (Note 6)	(625,230)
Revenues in the statement of activities that do not provide current financial resources are not reported as revenues in the funds.	121,798
Bond, note and capital lease proceeds provide current financial resources to governmental funds, but issuing debt increases long-term liabilities in the statement of net position. Repayment of bond, note and capital lease principal is an expenditure in the governmental funds, but the repayment reduces long-term liabilities in the statement of net position. (Note 10)	1,857,968
The Town is amortizing the deferred charge on refunding and the issuance premium over the life of the refunding bond.	36,591
Long-term liabilities are not due and payable in the current period and therefore are not reported in the funds. More specifically, this represents the change in long-term accrued compensated absences. (Note 10)	(18,632)
Long-term liabilities are not due and payable in the current period and therefore are not reported in the funds. More specifically, this represents the payment on long-term capital leases. (Note 10)	205,991
Long-term liabilities are not due and payable in the current period and therefore are not reported in the funds. More specifically, this represents the change in other post employment benefits liability. (Note 10)	(110,116)
Long-term liabilities are not due and payable in the current period and therefore are not reported in the funds. More specifically, this represents the change in accrued bond interest payable.	22,754
Change in net position of governmental activities (see Statement 2)	\$ 2,799,674

See accompanying notes to basic financial statements.

TOWN OF GORHAM, MAINE
Statement of Revenues, Expenditures and Changes in Fund Balances
Budget and Actual - Budgetary Basis
All Budgeted Governmental Funds
For the year ended June 30, 2014

	General Fund			Variance with final budget positive (negative)
	Budgeted amounts		Actual	
	Original	Final		
Revenues:				
Taxes	\$ 24,333,125	24,333,125	25,138,970	805,845
Licenses and permits	509,850	509,850	691,597	181,747
Intergovernmental	1,603,530	1,603,530	1,707,901	104,371
Charges for services	1,303,329	1,303,329	1,311,440	8,111
Other revenues	138,508	138,508	819,202	680,694
Total revenues	27,888,342	27,888,342	29,669,110	1,780,768
Expenditures:				
Current:				
General government	2,271,056	2,282,438	2,229,067	53,371
Public safety	3,670,159	3,708,414	3,679,967	28,447
Public works	2,345,681	2,358,445	2,316,605	41,840
Health and welfare	83,900	83,900	121,093	(37,193)
Recreation	744,242	752,716	1,409,095	(656,379)
Economic development	65,000	65,843	67,557	(1,714)
Insurances and employee benefits	2,024,213	2,024,213	1,851,614	172,599
Public agencies	30,150	30,150	30,018	132
Unclassified	228,645	173,543	257,108	(83,565)
Capital	605,050	588,434	1,255,052	(666,618)
Debt service	1,378,404	1,378,404	1,388,142	(9,738)
Total expenditures	13,446,500	13,446,500	14,605,318	(1,158,818)
Excess of revenues over expenditures	14,441,842	14,441,842	15,063,792	621,950
Other financing sources (uses):				
Utilization of prior year unassigned fund balance	466,800	466,800	-	(466,800)
Transfers to special revenue -				
School Operations	(14,990,123)	(14,990,123)	(15,000,123)	(10,000)
Impact Fees	-	-	(25,422)	(25,422)
Transfers in special revenue -				
TIF	81,481	81,481	83,981	2,500
Impact Fees	-	-	62,120	62,120
Total other financing uses	(14,441,842)	(14,441,842)	(14,879,444)	(437,602)
Excess of revenues and other financing sources over expenditures and other financing uses - budgetary basis	-	-	184,348	184,348
Reconciliation to GAAP basis:				
Change in encumbrances			(167,438)	
Net change in fund balance			16,910	
Fund balance, beginning of year			11,570,621	
Fund balance, end of year	\$		11,587,531	

TOWN OF GORHAM, MAINE
Statement of Revenues, Expenditures and Changes in Fund Balances
Budget and Actual - Budgetary Basis
All Budgeted Governmental Funds
For the year ended June 30, 2014

	Budgeted Special Revenue Funds			
	School Operations Fund			Variance with
	Budgeted amounts		Actual	final budget
	Original	Final		positive
				(negative)
Revenues:				
Intergovernmental	\$ 17,857,006	17,857,006	18,284,896	427,890
Charges for services	61,000	61,000	44,364	(16,636)
Other revenues	10,000	10,000	14,121	4,121
Total revenues	17,928,006	17,928,006	18,343,381	415,375
Expenditures:				
Current:				
Regular instruction	12,998,089	12,998,089	13,141,530	(143,441)
Special education	5,275,208	5,049,969	5,006,034	43,935
CTE instruction	481,424	481,424	481,424	-
Other instruction	673,290	735,739	732,249	3,490
Student and staff support	2,138,734	2,258,385	2,257,518	867
System administration	839,339	839,339	822,954	16,385
School administration	1,735,029	1,778,168	1,776,568	1,600
Transportation	1,782,858	1,782,858	1,704,514	78,344
Facilities maintenance	3,168,654	3,168,654	3,071,052	97,602
Adult education	251,799	251,799	230,959	20,840
Debt service	3,573,705	3,573,705	3,573,705	-
Total expenditures	32,918,129	32,918,129	32,798,507	119,622
Deficiency of revenues under expenditures	(14,990,123)	(14,990,123)	(14,455,126)	534,997
Other financing sources:				
Transfers in general fund	14,990,123	14,990,123	15,000,123	10,000
Total other financing sources	14,990,123	14,990,123	15,000,123	10,000
Excess of revenues and other financing sources over expenditures and other financing uses - budgetary basis	-	-	544,997	544,997
Reconciliation to GAAP basis:				
Change in accrued payroll			3,673	
Change in encumbrances			(102,000)	
Net change in fund balance			446,670	
Fund balance (deficit), beginning of year			(1,290,289)	
Fund balance (deficit), end of year	\$		(843,619)	

See accompanying notes to basic financial statements.

TOWN OF GORHAM, MAINE
Statement of Fiduciary Net Position
Fiduciary Funds
June 30, 2014

	Agency Funds	Scholarships Private-purpose Trust Funds
ASSETS		
Cash	\$ 390,050	-
Investments	-	45,445
Interfund receivable	5,455	-
Total assets	395,505	45,445
LIABILITIES		
Due to agency funds	395,505	-
Interfund payable	-	1,100
Total liabilities	395,505	1,100
NET POSITION		
Held in trust	\$ -	44,345

See accompanying notes to basic financial statements.

TOWN OF GORHAM, MAINE
Statement of Changes in Fiduciary Net Position
Fiduciary Funds
For the year ended June 30, 2014

	Scholarships
	Private-purpose
	Trust Funds
Additions:	
Investment income	\$ 341
Total additions	341
Deductions:	
Scholarships awarded	1,100
Total deductions	1,100
Change in net position	(759)
Net position, beginning of year	45,104
Net position, end of year	\$ 44,345

See accompanying notes to financial statements.

TOWN OF GORHAM, MAINE
Comparative Balance Sheets - General Fund
June 30, 2014 and 2013

	2014	2013
ASSETS		
Cash	\$ 7,910,848	581,447
Investments	6,041,178	13,714,526
Receivables:		
Accounts	243,054	247,306
Rescue (net of allowance of \$148,000)	243,392	260,594
Taxes - current year	694,652	548,903
Taxes - prior year	47,884	67,961
Tax liens	281,692	282,829
Notes	2,634	6,078
Tax acquired property	35,132	35,132
Performance bonds	3,240,669	983,518
Inventories	79,362	43,068
Prepaid expenditures	212,149	105,687
Total assets	\$ 19,032,646	16,877,049
LIABILITIES		
Accounts payable	1,067,687	835,125
Accrued wages and benefits	145,940	141,909
Interfund loans payable	2,267,579	2,744,434
Performance bond deposits	3,240,669	983,518
Total liabilities	6,721,875	4,704,986
DEFERRED INFLOWS OF RESOURCES		
Unavailable revenue - property taxes	723,240	601,442
Total deferred inflows of resources	723,240	601,442
FUND BALANCE		
Nonspendable:		
Noncurrent receivables	2,634	6,078
Prepaid items	212,149	105,687
Inventories	79,362	43,068
Restricted to:		
General government purposes	15,006	-
Public safety operations	151,483	164,996
Public works operations	179,875	106,425
Recreation operations	7,359	750
Committed to:		
General government purposes	310,677	104,006
Public safety operations	24,760	-
Public works operations	83,827	-
Recreation operations	60,342	-
Other purposes	-	754,600
Assigned to:		
Encumbrances	277,951	445,389
Designated for FY14 & FY13 capital budget	1,005,423	466,800
General government purposes	492,432	550,638
Public safety operations	147,693	187,318
Public works operations	649,994	510,559
Recreation operations	321,926	301,141
Economic development	82,899	85,399
Insurance and employee benefits	913,994	936,951
Other purposes	-	309,499
Unassigned	6,567,745	6,491,317
Total fund balance	11,587,531	11,570,621
Total liabilities, deferred inflows of resources and fund balance	\$ 19,032,646	16,877,049

TOWN OF GORHAM, MAINE
General Fund
Statement of Revenues, Expenditures and Changes in Fund Balance
Budget and Actual - Budgetary Basis
Year ended June 30, 2014
(with comparative actual amounts for the year ended June 30, 2013)

	2014		Variance positive (negative)	2013 Actual
	Budget	Actual		
Revenues:				
Taxes:				
Property taxes	\$ 21,852,125	22,330,357	478,232	20,692,697
Change in unavailable property tax revenue	-	(121,798)	(121,798)	126,408
Excise taxes	2,426,000	2,860,442	434,442	2,618,905
Interest and costs on taxes	55,000	69,969	14,969	78,623
Total taxes	24,333,125	25,138,970	805,845	23,516,633
Licenses and permits:				
Building permits	175,000	341,016	166,016	293,182
Plumbing/electrical fees	24,000	34,234	10,234	35,429
Motor vehicle renewal fees	44,000	44,987	987	44,589
Town clerk fees	47,000	60,766	13,766	55,253
Cable TV franchise fee	210,000	195,862	(14,138)	205,015
Code fees	6,850	6,895	45	7,980
Other	3,000	7,837	4,837	3,151
Total licenses and permits	509,850	691,597	181,747	644,599
Intergovernmental:				
State revenue sharing	752,607	784,766	32,159	1,105,086
Highway block grant	255,000	257,020	2,020	250,764
Human services assistance	45,000	56,465	11,465	92,374
Homestead exemption	273,331	273,331	-	260,833
BETE reimbursement	180,592	180,676	84	189,602
Other state grants	36,000	41,730	5,730	41,769
Other agencies	48,500	88,823	40,323	58,506
University of Southern Maine assistance	12,500	25,090	12,590	12,500
Total intergovernmental	1,603,530	1,707,901	104,371	2,011,434
Charges for services:				
Police fees, fines and outside work	21,200	57,289	36,089	24,831
Fire and rescue fees	601,600	518,539	(83,061)	586,373
Subdivision/development fees	25,500	32,760	7,260	18,832
Sewer inspection fees	2,500	8,662	6,162	6,192
Miscellaneous code/assessing	750	310	(440)	221
Miscellaneous public works	2,900	1,965	(935)	908
Solid waste user charges	454,500	463,541	9,041	460,858
Recreation fees	137,000	142,357	5,357	64,101
Payment in lieu of taxes	57,379	59,272	1,893	58,207
Sale of town property	-	14,918	14,918	2,983
Use of cruisers	-	4,173	4,173	2,725
Fuel depot reserve	-	6,729	6,729	7,245
Cemetery reserve	-	925	925	1,375
Total charges for services	1,303,329	1,311,440	8,111	1,234,851

TOWN OF GORHAM, MAINE
Statement of Revenues, Expenditures and Changes in Fund Balance
Budget and Actual - Budgetary Basis - General Fund, Continued

	2014		Variance positive (negative)	2013 Actual
	Budget	Actual		
Revenues, continued:				
Other revenues:				
Cemetery income	\$ 10,500	13,423	2,923	20,047
Interest on investments	10,000	4,078	(5,922)	6,186
Rent	95,508	96,194	686	101,995
Recreation reimbursement	-	634,808	634,808	565,235
Senior mealsite	11,500	10,391	(1,109)	10,454
Miscellaneous	11,000	3,567	(7,433)	37,740
Miscellaneous unbudgeted	-	56,741	56,741	154,426
Total other revenues	138,508	819,202	680,694	896,083
Total revenues	27,888,342	29,669,110	1,780,768	28,303,600
Expenditures:				
Current:				
General government:				
Administration	422,236	449,291	(27,055)	453,388
Technology	102,815	99,068	3,747	89,933
Town Clerk	198,008	177,101	20,907	195,955
Planning	204,160	198,057	6,103	199,686
Assessing	132,474	129,583	2,891	127,964
Code enforcement	122,951	119,789	3,162	120,041
Gorham municipal center	211,650	168,034	43,616	180,019
Total general government	1,394,294	1,340,923	53,371	1,366,986
Public safety:				
Police department	1,644,727	1,623,310	21,417	1,603,507
Fire department	1,042,718	1,068,916	(26,198)	1,053,720
Rescue squad	455,823	425,955	29,868	420,250
Public safety building	95,070	95,049	21	93,357
Public utilities	149,000	146,091	2,909	139,963
Public safety contract services	321,076	320,646	430	289,621
Total public safety	3,708,414	3,679,967	28,447	3,600,418
Public works:				
Public works maintenance	1,541,674	1,562,130	(20,456)	1,484,641
Solid waste removal	816,771	754,475	62,296	825,604
Total public works	2,358,445	2,316,605	41,840	2,310,245
Health and welfare:				
Welfare	83,300	120,493	(37,193)	188,183
Health council	600	600	-	-
Total health and welfare	83,900	121,093	(37,193)	188,183

TOWN OF GORHAM, MAINE
Statement of Revenues, Expenditures and Changes in Fund Balance
Budget and Actual - Budgetary Basis- General Fund, Continued

	2014		Variance positive (negative)	2013 Actual
	Budget	Actual		
Expenditures, continued:				
Current, continued:				
Recreation:				
Baxter Memorial Library	\$ 436,860	435,079	1,781	422,609
North Gorham Library	10,000	10,000	-	10,000
Baxter Museum	5,000	2,501	2,499	2,279
Recreation	271,241	271,236	5	235,787
Middle School Softball Field	-	6,140	(6,140)	4,955
Old Roble School	11,740	16,776	(5,036)	11,705
Little Falls School	6,500	25,138	(18,638)	37,779
White Rock School	-	1,028	(1,028)	9,624
Roble Gym	11,375	11,310	65	-
Recreation - reimbursable programs	-	629,887	(629,887)	549,379
Total recreation	752,716	1,409,095	(656,379)	1,284,117
Economic development	65,843	67,557	(1,714)	66,701
Insurances:				
Multi peril policy	153,500	112,346	41,154	108,342
Public liability	11,500	9,032	2,468	9,035
Total insurances	165,000	121,378	43,622	117,377
Employee benefits:				
Direct unemployment compensation	9,000	1,539	7,461	176
Worker's compensation	130,100	98,713	31,387	74,170
Retirement	313,146	298,769	14,377	300,335
Major medical insurance	1,002,767	932,393	70,374	826,885
Social security	403,200	397,567	5,633	387,774
Group life insurance	1,000	1,255	(255)	1,183
Total employee benefits	1,859,213	1,730,236	128,977	1,590,523
Public agencies:				
Appeals board/assessment appeals	250	-	250	414
Parks and conservation	500	-	500	50
G.P.C.O.G.	16,400	17,081	(681)	16,405
MMA	13,000	12,937	63	12,848
P.A.C.T.S.	-	-	-	1,929
Total public agencies	30,150	30,018	132	31,646
Unclassified:				
Gorham cable TV	79,538	64,757	14,781	77,013
Senior Mealsite	16,000	14,791	1,209	-
Founders Festival	4,000	4,000	-	-
Town Clock	800	800	-	800
Memorial Day	2,200	2,021	179	1,707
Contingency	71,005	25,042	45,963	300
Sno-Goers	-	-	-	5,000
Miscellaneous unbudgeted	-	145,697	(145,697)	122,584
Total unclassified	173,543	257,108	(83,565)	207,404

TOWN OF GORHAM, MAINE
Statement of Revenues, Expenditures and Changes in Fund Balance
Budget and Actual - Budgetary Basis - General Fund, Continued

	2014		Variance positive (negative)	2013 Actual
	Budget	Actual		
Expenditures, continued:				
Current, continued:				
Intergovernmental - County tax	\$ 888,144	888,144	-	843,230
Debt service (excluding education):				
Principal	1,013,125	1,013,125	-	978,125
Interest	365,279	375,017	(9,738)	348,268
Total debt service	1,378,404	1,388,142	(9,738)	1,326,393
Capital:				
Capital maintenance	121,634	214,165	(92,531)	418,072
Capital improvements	466,800	1,040,887	(574,087)	1,352,658
Total capital	588,434	1,255,052	(666,618)	1,770,730
Total expenditures	13,446,500	14,605,318	(1,158,818)	14,703,953
Excess of revenues over expenditures	14,441,842	15,063,792	621,950	13,599,647
Other financing sources (uses):				
Use of unassigned fund balance	466,800	-	(466,800)	-
Transfers to special revenue -				
School Fund	(14,990,123)	(15,000,123)	(10,000)	(13,700,064)
Impact Fees	-	(25,422)	(25,422)	-
Transfers in from special revenue -				
TIF	81,481	83,981	2,500	207,564
Impact Fees	-	62,120	62,120	30,000
Transfers to capital projects -				
High School Renovation & Expansion	-	-	-	(75,000)
Total other financing uses	(14,441,842)	(14,879,444)	(437,602)	(13,537,500)
Excess of revenues and other financing sources over expenditures and other uses - budgetary basis	-	184,348	184,348	62,147
Reconciliation to GAAP basis:				
Change in encumbrances		(167,438)		185,478
Net change in fund balance		16,910		247,625
Fund balance, beginning of year		11,570,621		11,322,996
Fund balance, end of year	\$	11,587,531		11,570,621