

4-1-2015

# Town of Westport Island Property Maps

Westport Island (Me.).

Follow this and additional works at: <https://digitalcommons.library.umaine.edu/towndocs>



Part of the [Geography Commons](#)

---

## Repository Citation

Westport Island (Me.)., "Town of Westport Island Property Maps" (2015). *Maine Town Documents*. 7011.  
<https://digitalcommons.library.umaine.edu/towndocs/7011>

This Map is brought to you for free and open access by DigitalCommons@UMaine. It has been accepted for inclusion in Maine Town Documents by an authorized administrator of DigitalCommons@UMaine. For more information, please contact [um.library.technical.services@maine.edu](mailto:um.library.technical.services@maine.edu).



# Town of Westport Island Property Tax Maps

As of April 1, 2015

Note: A Map-Lot designation followed by (T) indicates a trailer and by (H) indicates a house assessed to another owner.

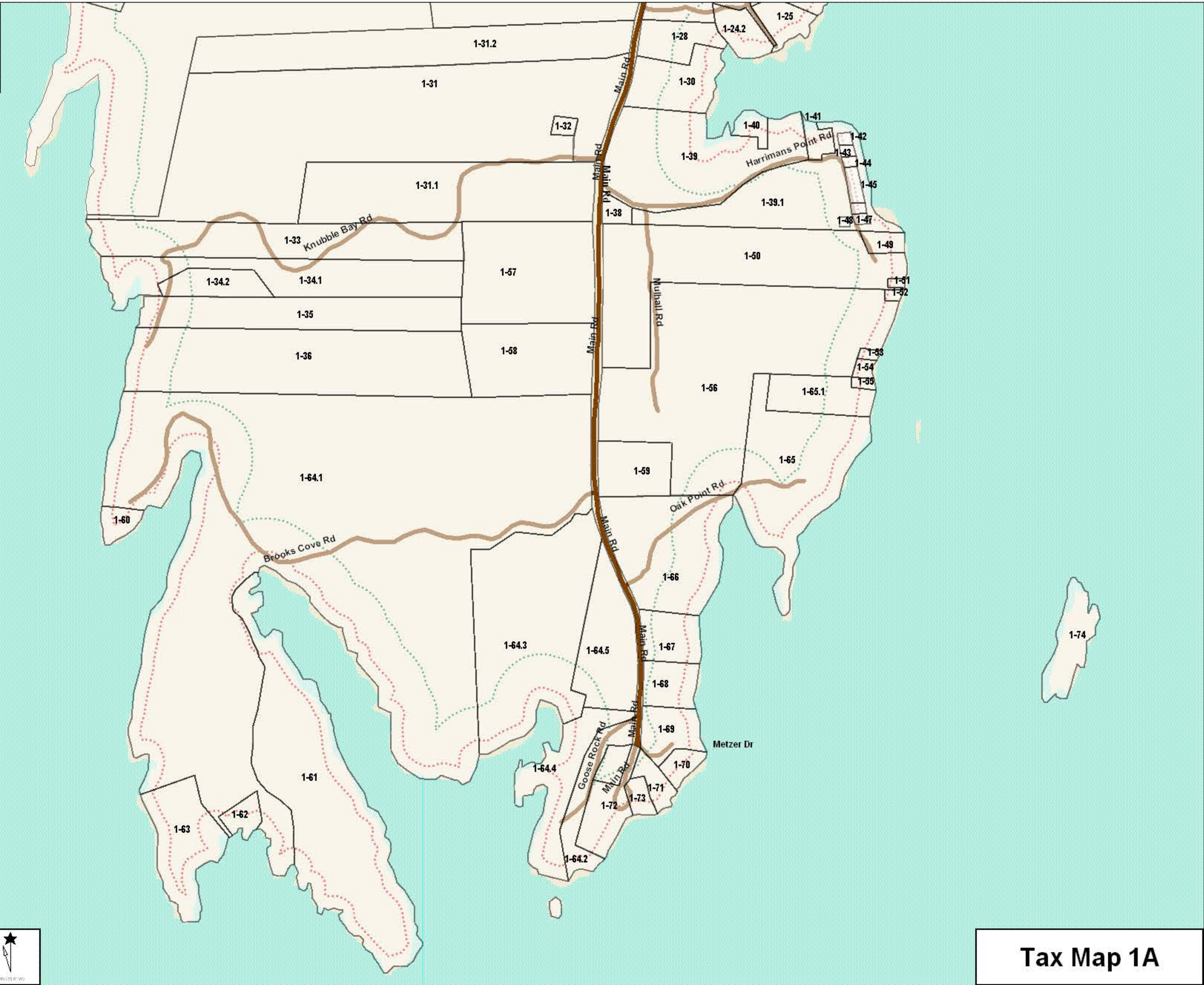
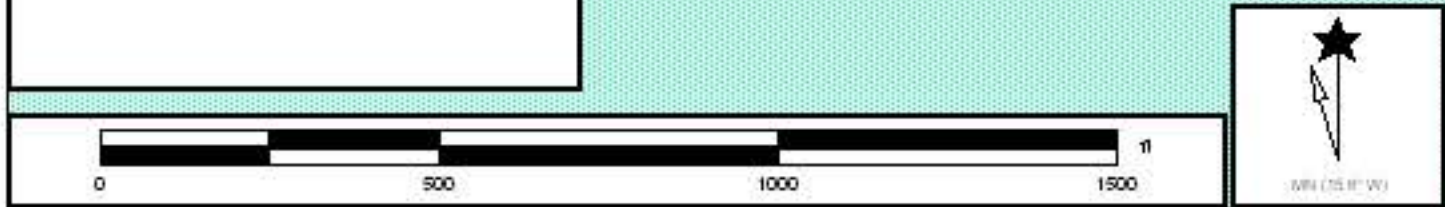

Tax Map 1A



*As of April 1, 2015*

**Note:** A Map-Lot designation followed by (T) indicates a trailer and by (H) indicates a house assessed to another owner.

## Tax Map 1B



# Town of Westport Island Property Tax Maps

As of April 1, 2015

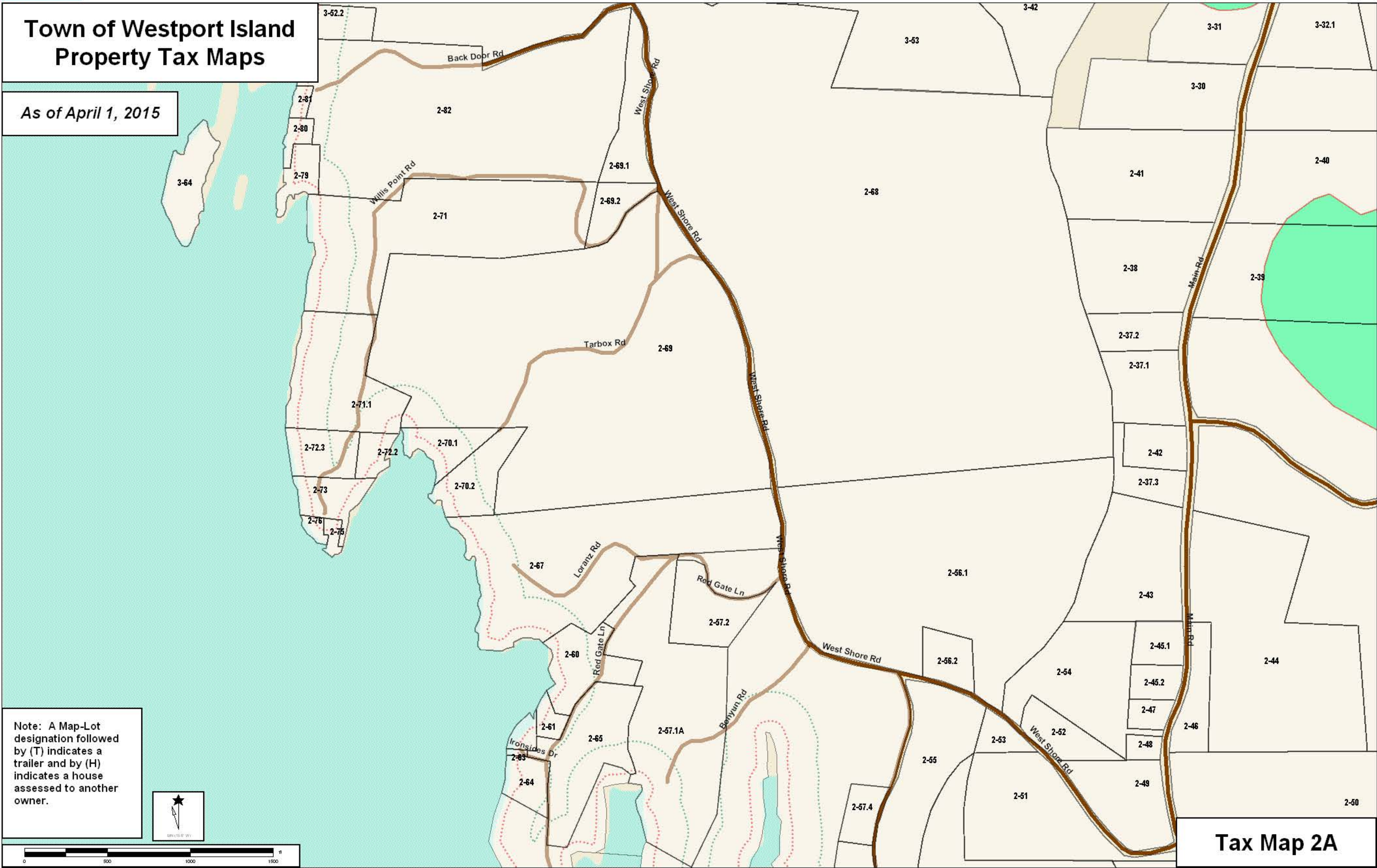

Note: A Map-Lot designation followed by (T) indicates a trailer and by (H) indicates a house assessed to another owner.



Data use subject to license.

© DeLorme, XMap® 7.

www.delorme.com



*As of April 1, 2015*

**Note:** A Map-Lot designation followed by (T) indicates a trailer and by (H) indicates a house assessed to another owner.



## Tax Map 2B



# Town of Westport Island Property Tax Maps

As of April 1, 2015

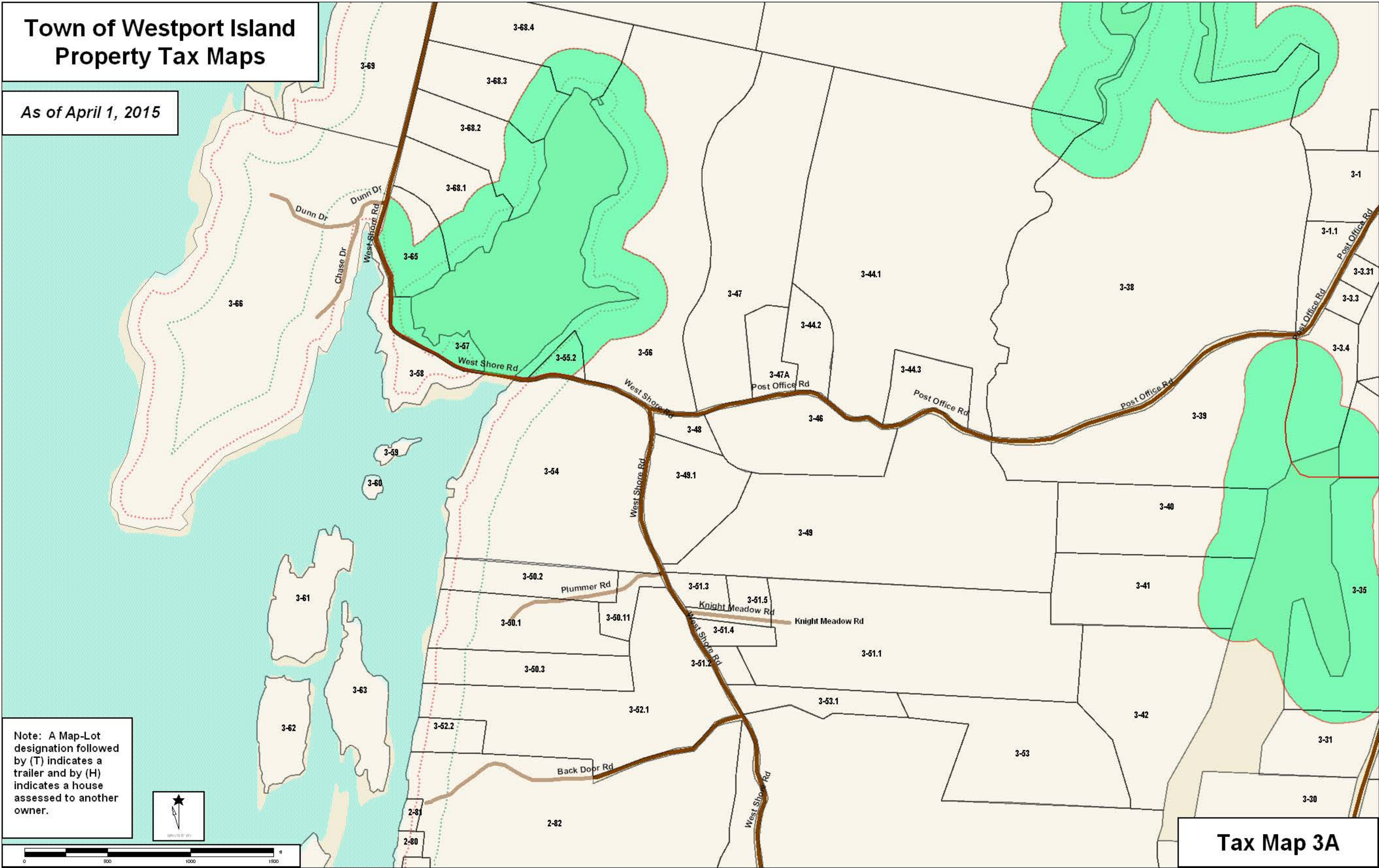



# Town of Westport Island Property Tax Maps

As of April 1, 2015

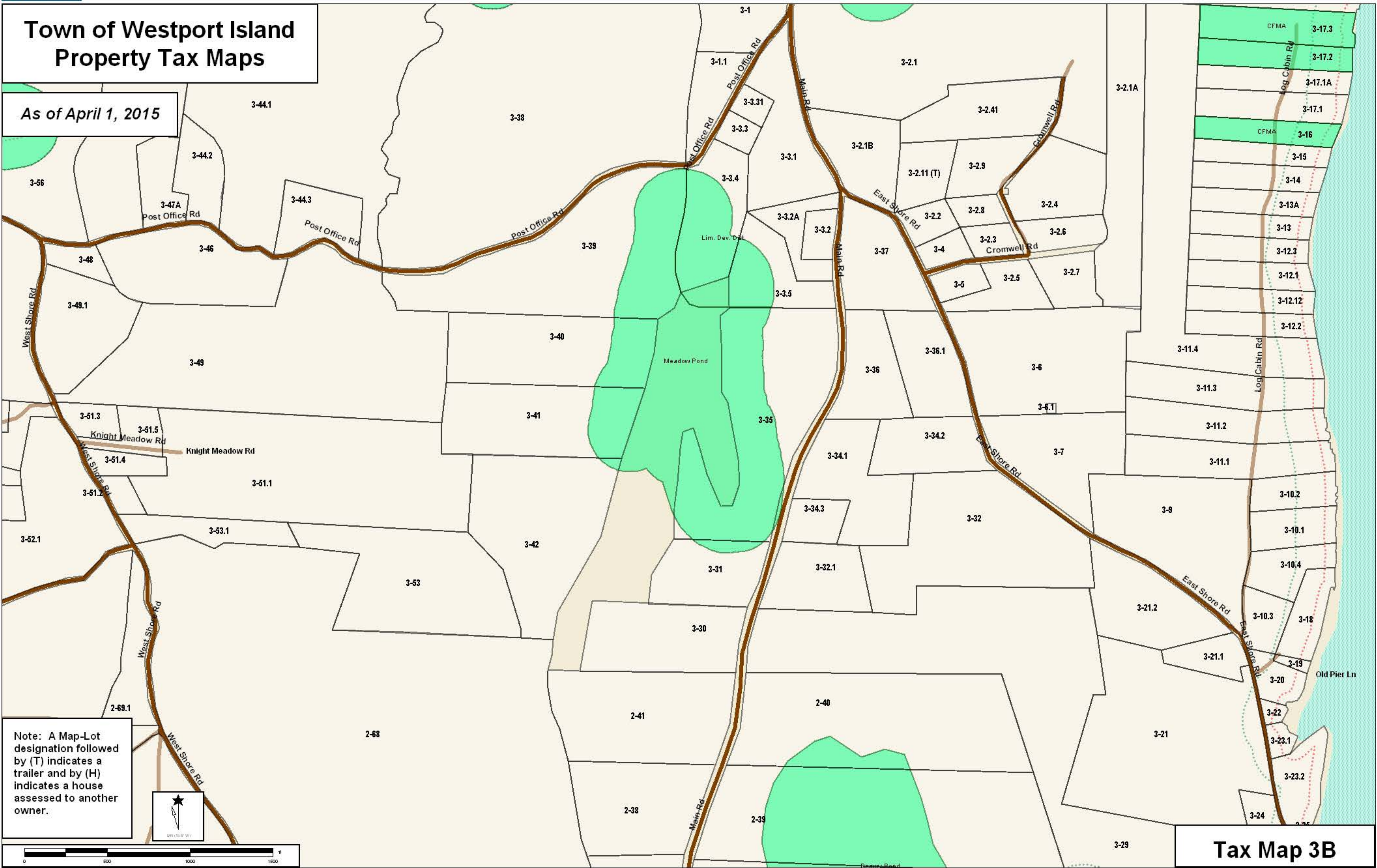

Note: A Map-Lot designation followed by (T) indicates a trailer and by (H) indicates a house assessed to another owner.



# Town of Westport Island Property Tax Maps

As of April 1, 2015

Note: A Map-Lot designation followed by (T) indicates a trailer and by (H) indicates a house assessed to another owner.

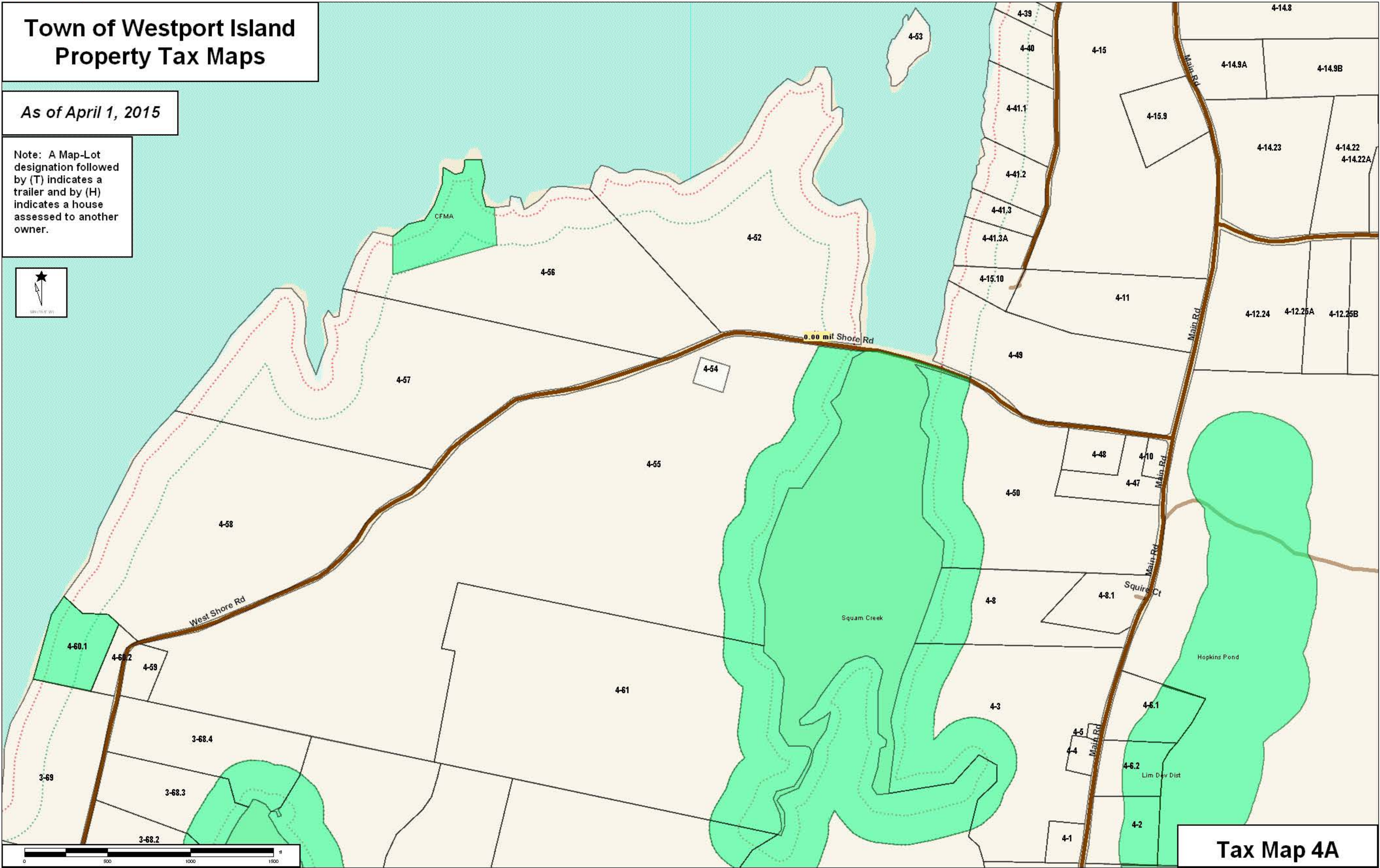

Tax Map 4A

Data use subject to license.

© DeLorme, XMap® 7.

www.delorme.com



*As of April 1, 2015*



[www.delorme.com](http://www.delorme.com)



# Town of Westport Island Property Tax Maps

As of April 1, 2015

Note: A Map-Lot designation followed by (T) indicates a trailer and by (H) indicates a house assessed to another owner.

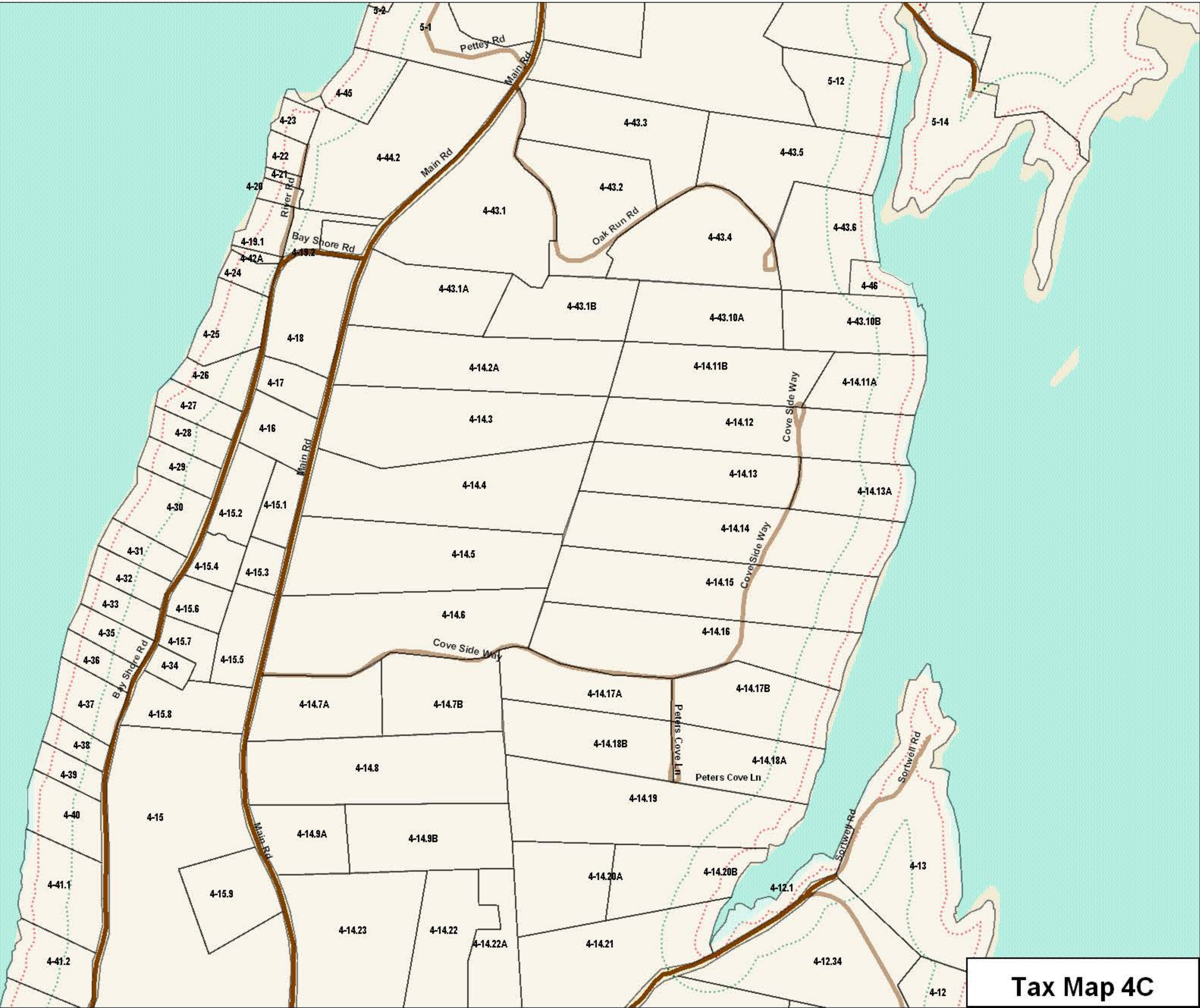

Tax Map 4C



# Town of Westport Island Property Tax Maps

As of April 1, 2015

Note: A Map-Lot designation followed by (T) indicates a trailer and by (H) indicates a house assessed to another owner.

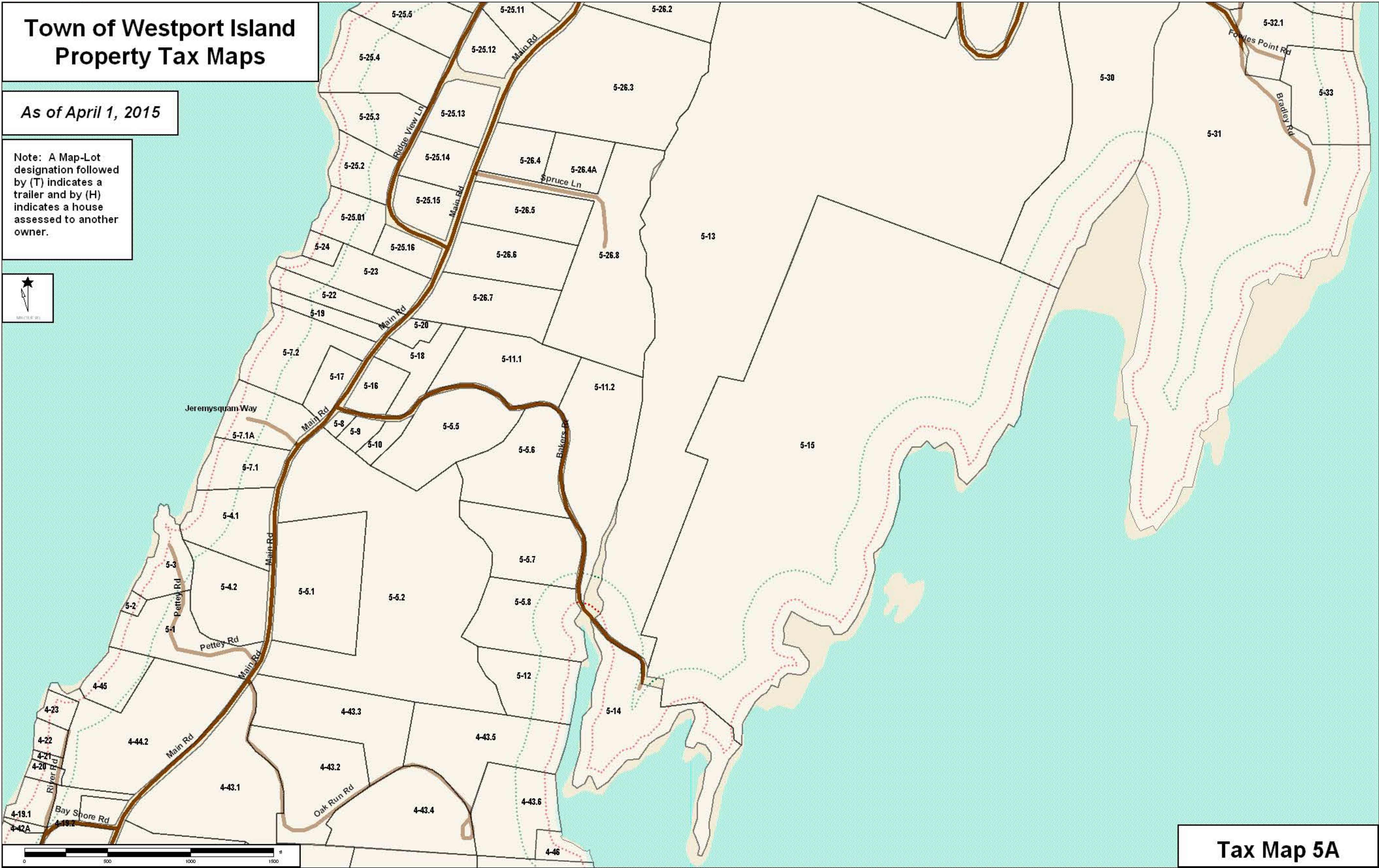

Data use subject to license.

© DeLorme, XMap® 7.

www.delorme.com



*As of April 1, 2015*

**Note:** A Map-Lot designation followed by (T) indicates a trailer and by (H) indicates a house assessed to another owner.

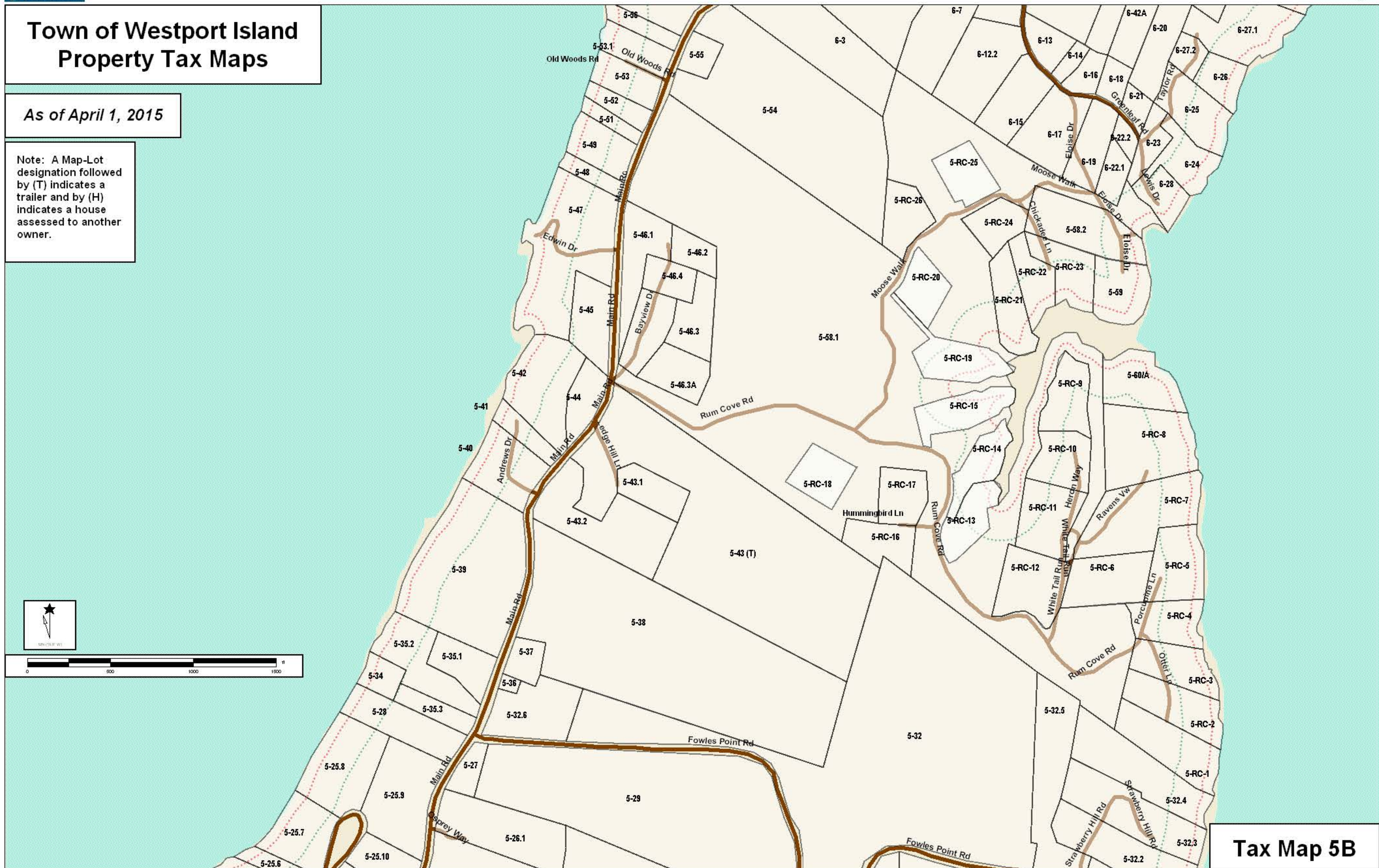



*As of April 1, 2015*



## Tax Map 6A



*As of April 1, 2015*

**Note:** A Map-Lot designation followed by (T) indicates a trailer and by (H) indicates a house assessed to another owner.



## Tax Map 6B



*As of April 1, 2015*

AMERICAN SOCIETY OF MECHANICAL ENGINEERS



## Tax Map 7A



Town of Westport Island  
Property Tax Maps

As of April 1, 2015

Note: A Map-Lot designation followed by (T) indicates a trailer and by (H) indicates a house assessed to another owner.

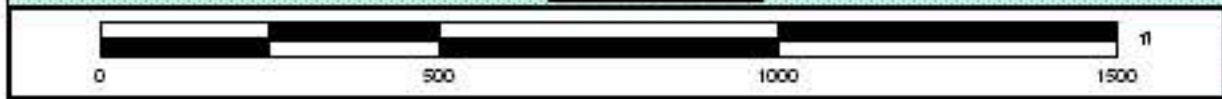

Tax Map 7B