

The University of Maine

DigitalCommons@UMaine

Vocal Popular Sheet Music Collection

Public domain (may be downloaded in full)

1928

My Troubles Are Over

James V Monaco

Composer

Edgar Leslie

Lyricist

Follow this and additional works at: <https://digitalcommons.library.umaine.edu/mmb-vp>

Recommended Citation

Monaco, James V and Leslie, Edgar, "My Troubles Are Over" (1928). *Vocal Popular Sheet Music Collection*. Score 6555.

<https://digitalcommons.library.umaine.edu/mmb-vp/6555>

This Book is brought to you for free and open access by DigitalCommons@UMaine. It has been accepted for inclusion in Vocal Popular Sheet Music Collection by an authorized administrator of DigitalCommons@UMaine. For more information, please contact um.library.technical.services@maine.edu.

My Troubles Are Over

by
JIMMIE MONACO
and
EDGAR LESLIE

Vp. 013110
1928
My Tre

Bagaduce Music
Lending Library
ue Hill, Maine
A. 1072

WALTER DONALDSON
DONALDSON-DOUGLAS & GUMBLE, INC.
Music Publishers
1505 BROADWAY,
NEW YORK.

Red
Lane

TRY THESE OVER ON YOUR PIANO

Just Another Night

Tune-a-Uke
G C E A

CHORUS

By WALTER DONALDSON

Just an-oth - er night all by my own - some — Just an-oth - er

night to feel so blue. — Just an - oth - er night to

Copyright 1928 by DONALDSON, DOUGLAS & GUMBLE INC., New York City

Because My Baby Don't Mean "Maybe" Now!

Tune-a-Uke
G C E A

By WALTER DONALDSON

CHORUS

Birds are sing - ing mer - ri - ly, — The sun is shin - ing peace - ful - ly, — Be -

cause my ba - by don't mean "may - be" now! — When the preach - er

Copyright 1928 by DONALDSON, DOUGLAS & GUMBLE INC., New York City

For Sale By All Dealers

My Troubles Are Over

Words by
EDGAR LESLIE

Tune-a-Uke
B \flat E \flat G C

Music by
JIMMIE MONACO

Moderato

PIANO

Voice

Am I dream-ing, now let me see! If I'm dream-ing— just let me be, Don't dis-turb me,
Am I hap-py? just like a child, I'm so hap-py, been run-ning wild, Here and there to

let me slum-ber a-way! I've got it, I re-mem-ber, we took a walk,
ev-ry kind of a store, I'm bu-sy, spend-ing mon-ey, just like a king,

Copyright 1928 by DONALDSON, DOUGLAS & GUMBLE INC., New York City
International Copyright Secured Made in U.S.A. All Rights Reserved

J. ALBERT & SON, 137 King Street, Sydney, Australia
KEITH PROWSE & CO. LTD., 42-43 Poland Street, London, Eng.
FRANCIS DAY & HUNTER, 37 Leipzigerstr., Berlin, Germany
PUBLICATIONS FRANCIS DAY, 30 Rue De L'echiquier, Paris, France

I re - mem - ber, we had a talk, Ev - 'ry - things all set, that's why I'm gay! _____
 Spend - ing mon - ey, don't mean a thing, When it's spend on some - one you a - dore. _____

CHORUS

Been put - tin' it off, been put - tin' it on, Been talk - in' it o - ver, _____

— That sweet - ie of mine, gave me a sign, My troub - les are o - ver! _____ The fam - i - ly

crew, the rel - a - tives too, In - vit - ed me o - ver _____ They put the O - K, on me to -

day, My troub-les are o - ver! We're plan-ning to set - tle down In a lit-tle sub -

urb - an town Who would-n't like trees, birds and bees, all a - round?

— A cou - ple of cars, a cou - ple of kids, A cou - ple in clov - er, Just pic - ture me

there, float-ing on air, My troub-les are o - ver! Been put - tin' it o - ver!

Buy WALTER DONALDSON SONGS

Just Like A Melody Out Of The Sky

CHORUS

By WALTER DONALDSON

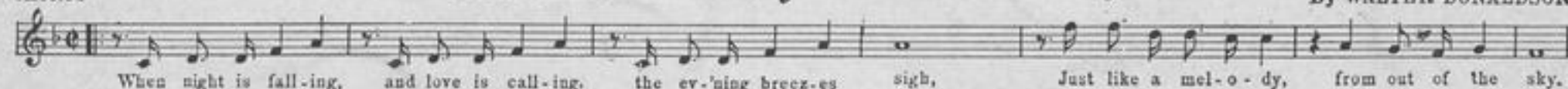

Out Of The Dawn

Chorus

WALTER DONALDSON

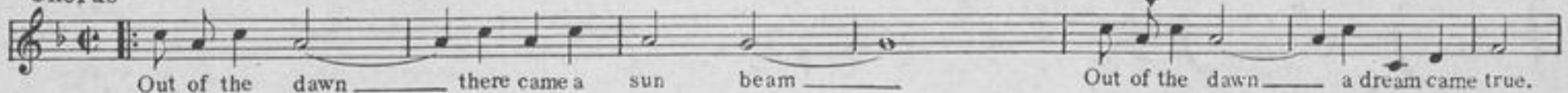

'Cause I'm In Love

Chorus

By WALTER DONALDSON

In A Bamboo Garden

CHORUS

by WALTER DONALDSON

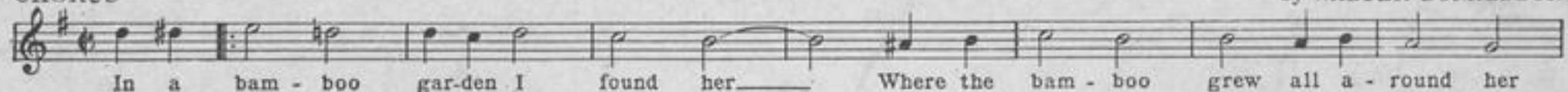

When You Said "Good-Night" (Did You Really Mean "Good Bye?")

CHORUS

By WALTER DONALDSON

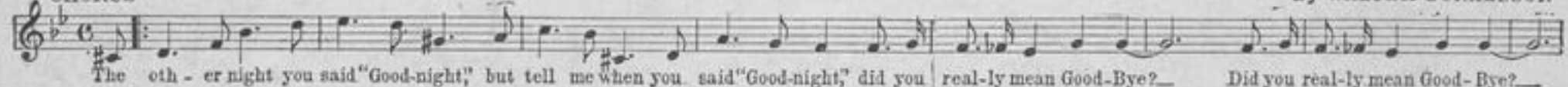

Little Miss Okeechobee Oh! Be Mine

Chorus

By WALTER DONALDSON

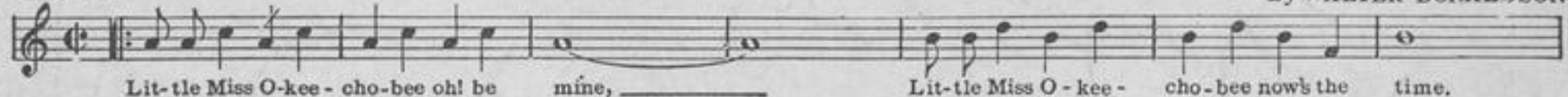

A Little Town Called Home-Sweet Home

CHORUS

By WALTER DONALDSON

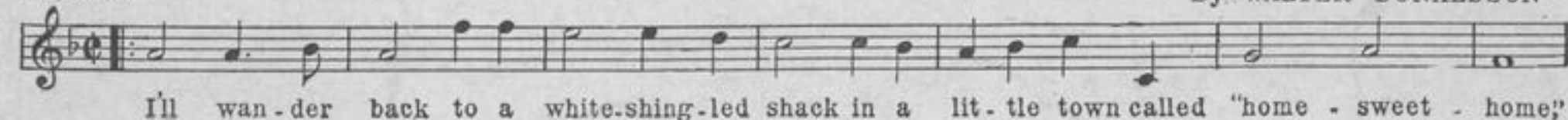

On Sale At All Music Stores or From Publishers Direct

