

The University of Maine

DigitalCommons@UMaine

---

Vocal Popular Sheet Music Collection

Public domain (may be downloaded in full)

---

1926

## Pining For You

May Singhi Breen  
*Arranger*

Phil Spitalny  
*Composer*

Kahn  
*Lyricist*

L. L Manning  
*Illustrator*

Follow this and additional works at: <https://digitalcommons.library.umaine.edu/mmb-vp>

---

### Recommended Citation

Breen, May Singhi; Spitalny, Phil; Kahn; and Manning, L. L, "Pining For You" (1926). *Vocal Popular Sheet Music Collection*. Score 6109.

<https://digitalcommons.library.umaine.edu/mmb-vp/6109>

This Book is brought to you for free and open access by DigitalCommons@UMaine. It has been accepted for inclusion in Vocal Popular Sheet Music Collection by an authorized administrator of DigitalCommons@UMaine. For more information, please contact [um.library.technical.services@maine.edu](mailto:um.library.technical.services@maine.edu).

# PINING FOR YOU

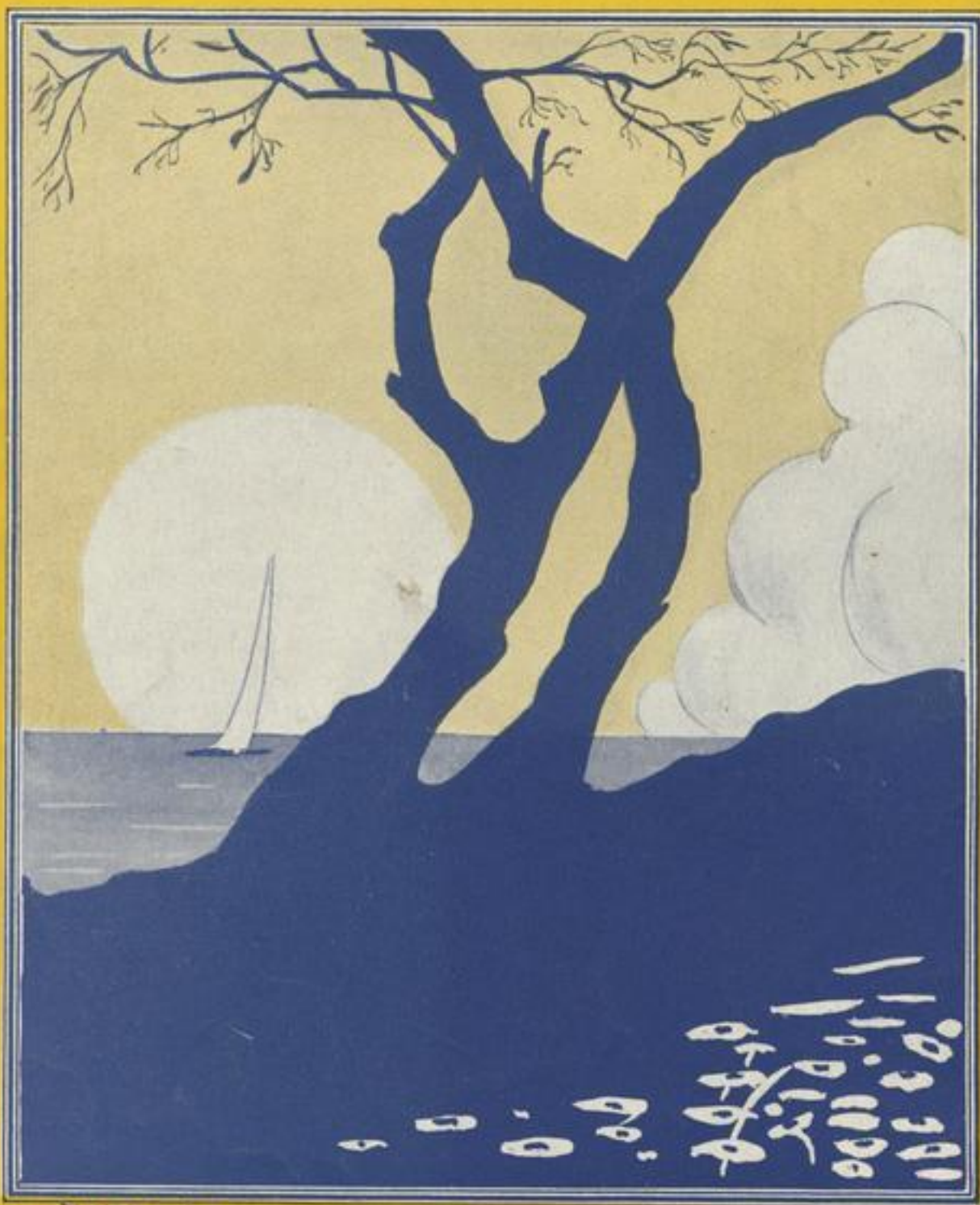

*S. L. Fanning*

*Words by*  
**GUS KAHN**  
*Music by*  
**PHILIP SPITALNY**

Vp-004422  
1926  
Pin 

Bagaduce Music   
Lending Library  
Blue Hill, Maine  
Donor: **378**

Irving Berlin, Inc.  
MUSIC PUBLISHERS  
1607 Broadway New York

MADE IN  
USA

# PINING FOR YOU

Words by  
GUS KAHN

Tune Ukulele  
A D F# B

Music by  
PHILIP SPITALNY

Valse Moderato

Piano *f*

VOICE

*Vamp* *p*

I keep on dream - ing of  
I keep on hop - ing that

one gold - en day Dear - est - When you -  
some oth - er day Dear - est - You'll be -

Ukulele Arr. by MAY SINGHI BREEN

Copyright MCMXXVI by IRVING BERLIN Inc., 1607 Broadway, N.Y.C.

4 International Copyright Secured

Made in U. S. A.

All Rights Reserved

...◇...  
THIS  
NUMB  
can  
be ha  
for you  
Phonogra  
or you  
Playe  
Piano  
...◇...

kissed me  
yearn-ing,

I can't be - lieve, dear, that you've gone a -  
Wear - y of wan-d'ring your heart, dear, will

way  
say

Have you ev - er missed me.  
Time to be re - turn - ing.

CHORUS

Since you're a - way I spend each day Pin - ing for you,

*p-f*

We said "good - bye" still here am I Pin - ing for

you \_\_\_\_\_ Noth - ing to say, noth - ing to

do, No one to tell my troub - les to, Where are you dear, while I am

The second system continues the vocal line with lyrics "do, No one to tell my troub - les to, Where are you dear, while I am". The piano accompaniment continues with similar chordal and melodic patterns. Triplet markings (3) are used throughout the piano part.

here Watch - ing and wait - - ing E - ven the moon o - ver the

The third system has lyrics "here Watch - ing and wait - - ing E - ven the moon o - ver the". The piano accompaniment features more complex chordal textures. Triplet markings (3) are present in the piano part.

hill, Shin - ing for you \_\_\_\_\_ Just seems to

know that I am still pin - ing for you,

E - ven in dreams I miss you so, For in my

dreams I seem to know, When I a - wake my heart will break Pin - ing for

1. you. Since you're a - you. 2.

...  
THIS  
NUMBER  
can  
had  
your  
nograph  
your  
layer -  
Piano  
...

THE GREATEST COMEDY SONG HIT IN YEARS

# THAT CERTAIN PARTY

Words by  
GUS KAHN

Music by  
WALTER DONALDSON

CHORUS

Has she got naugh-ty eyes? Yes, she has got naugh-ty eyes, That cer-tain,  
Has she got you know what? Yes, she has got you know what, That cer-tain,

THAT CER-TAIN PAR - TY You know the one I mean,  
THAT CER-TAIN PAR - TY Has she got I for-got,

Sure, you know the one I mean, THAT CER-TAIN PAR-TY OF MINE.  
Yes she has got I for-got THAT CER-TAIN PAR-TY OF MINE.

Copyright MCMXXV by IRVING BERLIN, Inc. 1607 B'way N.Y.  
International Copyright Secured Made in U.S.A. All Rights Reserved

COPIES ON SALE WHEREVER MUSIC IS SOLD  
This Number can also be had for your Phonograph and Player Piano