

1915

# Annual Report of the Municipal Officers of the Town of Carthage For The Year Ending February 12, 1915

Carthage (Me.)

Follow this and additional works at: <https://digitalcommons.library.umaine.edu/towndocs>

---

## Repository Citation

Carthage (Me.), "Annual Report of the Municipal Officers of the Town of Carthage For The Year Ending February 12, 1915" (1915).  
*Maine Town Documents*. 5944.  
<https://digitalcommons.library.umaine.edu/towndocs/5944>

This Report is brought to you for free and open access by DigitalCommons@UMaine. It has been accepted for inclusion in Maine Town Documents by an authorized administrator of DigitalCommons@UMaine. For more information, please contact [um.library.technical.services@maine.edu](mailto:um.library.technical.services@maine.edu).

Annual Report  
OF THE  
**Municipal Officers**  
OF THE  
**Town of Carthage**

FOR THE

**Year ending February 12, 1915**

---

RUMFORD, MAINE:  
RUMFORD PUBLISHING CO.  
1915

JUL 19 19

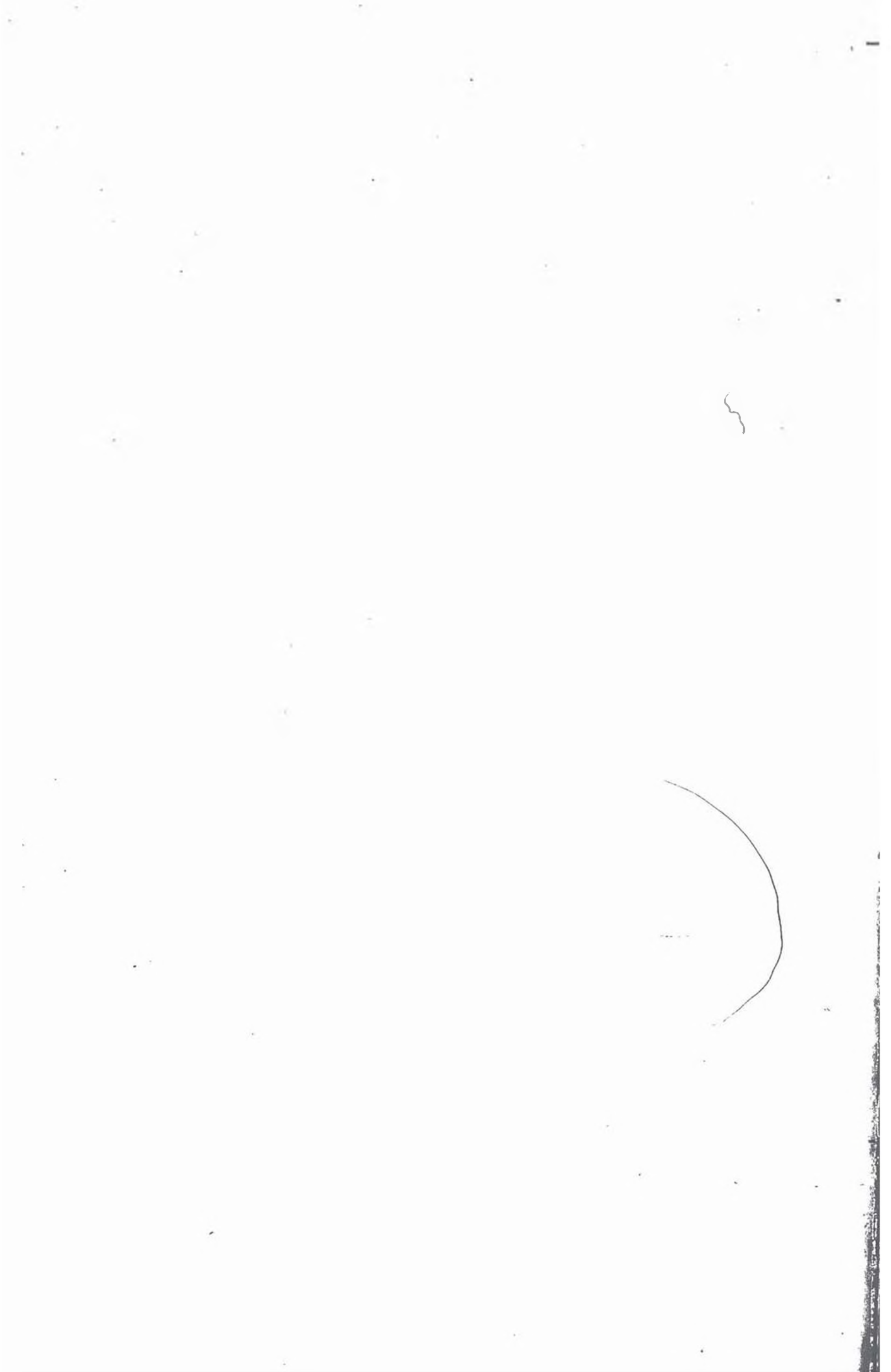

# Town Officers, 1914

---

*Clerk*

E. R. BERRY

*Selectmen*

O. V. HUTCHINSON

E. B. MAXWELL

L. E. JUDKINS

*Treasurer*

L. S. LIBBY

*Constable*

D. W. BERRY

*Collector*

HARRY RAND

*Superintending School Committee*

L. S. LIBBY, E. B. MAXWELL, E. E. HOLT

*Superintendent of Schools*

D. W. BERRY

*Road Commissioner*

HARRY RAND

*Board of Health*

D. D. BERRY

C. F. EATON

E. E. HOLT

W

W

W

# Selectmen's Report

## *For Year Ending Feb. 12, 1915.*

### VALUATION

#### Real estate, resident:

|           |                          |
|-----------|--------------------------|
| Land      | \$45,570 00              |
| Buildings | 27,020 00                |
| Sum total | <u>—————</u> \$72,590 00 |

#### Real estate, non resident:

|           |                          |
|-----------|--------------------------|
| Land      | \$66,795 00              |
| Buildings | 6,600 00                 |
| Sum total | <u>—————</u> \$73,395 00 |

Personal estate, resident: \$29,308 00

Personal estate, non-resident 3,600 00

Sum Total —————\$32,908.00

Total valuation —————\$178,893 00

No. of polls taxed, 82

Amt. of poll tax, \$164

No. of polls not taxed, 16

Rate per poll, \$2.00

Rate of taxation, .0245

Rate for collecting taxes, .03

### APPROPRIATED AND ASSESSED

|                      |            |
|----------------------|------------|
| For Summer roads     | \$1,000 00 |
| Winter roads         | 150 00     |
| State aid road       | 300 00     |
| Repair of State road | 75 00      |
| Free high school     | 200 00     |
| Common schools       | 275 00     |

|                         |                  |
|-------------------------|------------------|
| For Text books          | 65 00            |
| Repairs of schoolhouses | 50 00            |
| Support of poor         | 500 00           |
| Current expenses        | 650 00           |
| Insurance               | 25 00            |
| Memorial Day            | 10 00            |
| Discount on taxes       | 50 00            |
| Janitor services—       |                  |
| Wood for high school    | 30 00            |
| Picking browntail moths | 50 00            |
| State tax               | 761 80           |
| County tax              | 290 86           |
| School lot fund         | 45 00            |
| Overlay                 | 47 99            |
| Supplementary tax       | 10 13            |
| Total commitment        | —————\$ 4,575 78 |

### LIVE STOCK VALUATION

|                    | <i>No.</i> | <i>Value</i> | <i>Ave. Value</i> |
|--------------------|------------|--------------|-------------------|
| Horses             | 94         | \$11,315 00  | \$120 37          |
| Colts, 3 years old | 4          | 305 00       | 76 25             |
| Colts, 2 years old | 3          | 175 00       | 58 33             |
| Colts, 1 year old  | 4          | 155 00       | 38 75             |
| Cows               | 166        | 4,846 00     | 29 19             |
| Oxen               | 8          | 500 00       | 62 50             |
| Three year olds    | 59         | 1,716 00     | 29 08             |
| Two year olds      | 96         | 1,771 00     | 18 45             |
| One year olds      | 79         | 859 00       | 10 86             |
| Sheep              | 227        | 781 00       | 3 44              |
| Swine              | 13         | 155 00       | 11 92             |

## OTHER PERSONAL PROPERTY

|                     | <i>No.</i> | <i>Value</i> |
|---------------------|------------|--------------|
| Automobiles         | 5          | \$ 850 00    |
| Musical instruments | 13         | 1,250 00     |
| Stock in trade      |            | 1,850 00     |
| Wood                |            | 480 00       |
| Lumber              |            | 6,100 00     |

## ABSTRACT OF VALUATION OF TOWN

APRIL 1, 1914

## RESIDENT

|                                   |                   |           |          |
|-----------------------------------|-------------------|-----------|----------|
| Adams, E. E.                      | homestead         | \$ 500 00 | \$       |
| Barrett, Daniel                   | "                 | 425 00    |          |
| Berry, D. D.                      | "                 | 1,600 00  |          |
| Berry, D. W.                      | "                 | 1 200 00  |          |
| "                                 | J. L. Pratt stand | 450 00    | 1,650 00 |
| Berry, Mrs. Nellie, land          |                   | 50 00     |          |
| Berry, E. R., homestead           |                   | 250 00    |          |
| Berry, H. W.                      | "                 | 1050 00   |          |
| "                                 | timberland        | 700 00    |          |
| "                                 | Blackwell lot     | 60 00     | 1,810 00 |
| Barrett, Est. of Isaac, land      |                   | 50 00     |          |
| Brown, F. W., homestead           |                   | 1,100 00  |          |
| Burgess, A. E., "                 |                   | 250 00    |          |
| Casey, Est. of J. B.              |                   | 700 00    |          |
| Coburn, G. P.                     |                   | 575 00    |          |
| Coburn, J. G., mill               |                   | 550 00    |          |
| Coburn, Est., of Oscia, homestead |                   | 1,400 00  |          |
| Coburn, W. W., homestead          |                   | 800 00    |          |
| Cox Bros., homestead              |                   | 2900 00   |          |
| "                                 | James Lamb land   | 200 00    |          |
| "                                 | Charles Lamb land | 30 00     | 3,130 00 |



|                                      |          |          |
|--------------------------------------|----------|----------|
| Damon, E. M., homestead              | 325 00   |          |
| Danforth, F. W.    "                 | 350 00   |          |
| Eaton, Mrs. C. F.   "                | 475 00   |          |
| Getchell, L. A , homestead           | 160 00   |          |
| "          meadow land               | 50 00    | 210 00   |
| Hammond, Mrs. A. W. homestead        | 350 00   |          |
| "          land                      | 15 00    | 365 00   |
| Hammond, S. F., homestead            | 875 00   |          |
| "          Berry place               | 75 00    | 950 00   |
| Hammond J. L., homestead             | 450 00   |          |
| Hanscom, C. W.,       "              | 650 00   |          |
| Hanscom, M. E., land                 | 175 00   |          |
| Holman, W. W., homestead             | 450 00   |          |
| Holt, E. E.,         "               | 1,210 00 |          |
| "          Francis place             | 1,600 00 |          |
| "          Luther Lamb land          | 175 00   | 2,985 00 |
| Holt, H. A., homestead               | 250 00   |          |
| Hutchinson, Emery, homestead         | 1,300 00 |          |
| Hutchinson, Mrs. Etta D. Fuller land | 400 00   |          |
| "          A.M. Fuller farm          | 1,200 00 | 1,600 00 |
| Hutchinson, F. S., homestead         | 450 00   |          |
| Hutchinson, I. T.,       "           | 775 00   |          |
| "          meadow land               | 80 00    |          |
| "          Basin piece               | 40 00    |          |
| "          I. Barrett land           | 700 00   | 1,595 00 |
| Hutchinson, Luther, homestead        | 800 00   |          |
| "          land                      | 85 00    |          |
| Hutchinson, O. V., homestead         | 950 00   |          |
| "          meadow land               | 50 00    | 1,000 00 |
| Judkins, Eastman, homestead          | 1,400 00 |          |
| "          meadow land               | 175 00   | 1,575 00 |

|                                     |          |          |
|-------------------------------------|----------|----------|
| Judkins, E. C., homestead           | 1,750 00 |          |
| Judkins, L. E.       "              | 600 00   |          |
| "       land                        | 75 00    | 675 00   |
| Judkins, A. W & Son, store and land | 800 00   |          |
| Kittredge, Est. of S. D., homestead | 275 00   |          |
| Kneeland, Geo. W., ½ of mill        | 850 00   |          |
| Libby, L. S., homestead             | 425 00   |          |
| "       blacksmith shop             | 225 00   |          |
| "       D. Holt land                | 20 00    |          |
| "       Bradeen field               | 100 00   |          |
| "       land                        | 275 00   | 1,045 00 |
| Libby, Mary A., homestead           | 675 00   |          |
| "       land                        | 225 00   | 900 00   |
| McLain, E. C., homestead            | 850 00   |          |
| "       land                        | 370 00   | 1220 00  |
| McLain, F. H., homestead            | 1,325 00 |          |
| Magoon, E. E.,       "              | 215 00   |          |
| Mason, L. P.,       "               | 575 00   |          |
| "       land                        | 250 00   | 825 00   |
| Maxwell, Geo., homestead            | 2,100 00 |          |
| "       pasture land                | 200 00   | 2,300 00 |
| Maxwell, J. S., homestead           | 1,970 00 |          |
| Mitchell, I. A.,       "            | 1,050 00 |          |
| "       land                        | 200 00   |          |
| "       Frye farm                   | 375 00   | 1,625 00 |
| Noyes & Duplisea, Goodwin mill      | 1,700 00 |          |
| Pettengill, Warren, homestead       | 950 00   |          |
| "       land                        | 350 00   |          |
| "       pasture land                | 260 00   | 1560 00  |
| Parker, Fred, homestead             | 750 00   |          |

|                                    |          |          |
|------------------------------------|----------|----------|
| Pratt, Chas., Magon stand          | 200 00   |          |
| Pratt, Mrs. Chas., homestead       | 475 00   |          |
| O. B. Priestly,                    | 775 00   |          |
| Rand, Harry,                       | 1050 00  |          |
| Rand & Berry, Beals farm           | 700 00   |          |
| "    Libby farm                    | 450 00   |          |
| "    D. Holt farm                  | 150 00   | 1,300 00 |
| Sampson, C. P. homestead           | 700 00   |          |
| "    G Smith farm                  | 320 00   | 1,020 00 |
| Severy, N. G., homestead           | 875 00   |          |
| "    back farm                     | 350 00   |          |
| "    land                          | 80 00    | 1,305 00 |
| Schanz, Horace, Stand land         | 125 00   |          |
| "    Pratt lot                     | 50 00    | 175 00   |
| Smith, A. A. & Son, homestead      | 1,050 00 |          |
| "    farm in basin                 | 400 00   |          |
| "    Severy farm                   | 300 00   | 1,750 00 |
| Smith, C. T. F., homestead         | 1,100 00 |          |
| Staples, E. H.,                    | 1 700 00 |          |
| "    meadow land                   | 40 00    | 1,740 00 |
| Storer, Est of Harrison, homestead | 6,700 00 |          |
| Swett, R. C., homestead            | 1 200 00 |          |
| "    pasture land                  | 150 00   |          |
| "    land                          | 110 00   | 1460 00  |
| Tainter, A. W., homestead          | 1,600 00 |          |
| "    pasture land                  | 275 00   |          |
| "    cedar swamp                   | .125 00  | 2.000 00 |
| Virgin, Hiram, stand and land      | 250 00   |          |
| Webb River Grange Corp Hall        | 700 00   |          |

## NON-RESIDENT

|                                    |          |          |
|------------------------------------|----------|----------|
| Berlin Mills Co., Chas. Pratt lot  | 600 00   |          |
| " timber land                      | 385 00   |          |
| " Hatch farm                       | 950 00   |          |
| " Berry land                       | 75 00    |          |
| " Phinney lot                      | 675 00   | 2,685 00 |
| Blanchard, C F., wild land         | 165 00   |          |
| " G. Hall farm                     | 875 00   |          |
| " Yeaton                           | 1,100 00 |          |
| " Dunning land                     | 260 00   |          |
| " timber land                      | 1,300 00 |          |
| " timber land                      | 450 00   | 4,150 00 |
| Brown, Alton, Magner lot           | 400 00   |          |
| " Getchell lot                     | 350 00   | 750 00   |
| Brown, Asa C., meadow land         | 90 00    |          |
| Brown, Frank I, timber land        | 110 00   |          |
| Brown, Frank, homestead            | 1,200 00 |          |
| " "                                | 350 00   |          |
| " Newman land                      | 500 00   |          |
| " meadow land                      | 15 00    | 2,065 00 |
| Brown, Mrs. Geo. A., land          | 180 00   |          |
| Chase, Est. of Frank               | 40 00    |          |
| Chandler, W. T., homestead         | 650 00   |          |
| Childs, Geo, or unknown, wood land | 70 00    |          |
| Cook, W. H., orchard land          | 100 00   |          |
| Childs, Mrs Andrew,                | 280 00   |          |
| Coe, Est. of E. S., timber land    | 850 00   |          |
| " "                                | 850 00   |          |
| " "                                | 850 00   |          |
| " "                                | 650 00   |          |

|                                           |          |          |
|-------------------------------------------|----------|----------|
| Coe, Est. of E. S., Timber land           | 850 00   |          |
| "                    "                    | 650 00   |          |
| "                    "                    | 450 00   |          |
| "                    "                    | 300 00   | 5,450 00 |
| Cushman, Jessie, land                     | 400 00   |          |
| Cushman, Will, Dunning land               | 40 00    |          |
| Flagg, Ellis, meadow land                 | 15 00    |          |
| Foster, Clarence, Green farm              | 1,550 00 |          |
| Hall, C. R., pasture land                 | 625 00   |          |
| Hammond, Moses, homestead                 | 1,450 00 |          |
| Hardy, Wm., pasture land                  | 625 00   |          |
| Harlow & Gates, Holden land               | 65 00    |          |
| "                    Magoon farm          | 750 00   | 815 00   |
| Holt Frank, wild land                     | 500 00   |          |
| Harlow, J. S., meadow land                | 90 00    |          |
| "                    Wilkins lot          | 1,150 00 |          |
| "                    "                    | 650 00   |          |
| "                    A. Lamb farm         | 250 00   |          |
| "                    Stanley land         | 700 00   |          |
| "                    south of Patten Pond | 850 00   |          |
| "                    wild land            | 500 00   |          |
| "                    Roger land           | 1,000 00 |          |
| "                    State lot            | 600 00   |          |
| "                    "                    | 600 00   |          |
| "                    timber land          | 500 00   |          |
| "                    wood land            | 100 00   |          |
| "                    Dolly lot            | 900 00   |          |
| "                    "                    | 1,200 00 |          |
| "                    "                    | 1,250 00 |          |
| "                    "                    | 350 00   |          |

|                                  |          |           |
|----------------------------------|----------|-----------|
| Harlow, J S , Dolly lot          | 600 00   |           |
| " Swett land                     | 225 00   |           |
| " Newman land                    | 200 00   |           |
| " Smith&Whitney land             | 1,200 00 |           |
| " Adams farm                     | 400 00   |           |
| " Phillips "                     | 1,200 00 |           |
| " Libby "                        | 900 00   |           |
| " Moulton "                      | 850 00   |           |
| " Chas Lamb land                 | 200 00   |           |
| " Maxwell place                  | 700 00   |           |
| " Smith farm                     | 950 00   | 18,115 00 |
| Hanscom, Mary E , Getchell stand | 650 00   |           |
| " wild land                      | 25 00    | 675 00    |
| Houghton, J. S., Tobin farm      | 350 00   |           |
| " wild land                      | 600 00   | 950 00    |
| Judkins, A. W., O. Judkins land  | 140 00   |           |
| " land                           | 75 00    | 215 00    |
| Judkins, E. P., homestead        | 650 00   |           |
| Kinney and Lovejoy, wild land    | 275 00   |           |
| " "                              | 960 00   | 1,235 00  |
| Lamb, Tama. homestead            | 150 00   |           |
| Leach, Mrs. J. S., homestead     | 350 00   |           |
| Lowe, H. M., Philbrook land      | 80 00    |           |
| " "                              | 825 00   |           |
| " timber land                    | 825 00   |           |
| " Brown "                        | 1,300 00 | 3,030 00  |
| Marble, Mrs Lula land            | 250 00   |           |
| " "                              | 300 00   | 550 00    |
| Martin, Elden P., Tainter land   | 300 00   |           |
| Morrison, Fred, " farm           | 700 00   |           |

|                                |                  |          |          |
|--------------------------------|------------------|----------|----------|
| Morrison, Fred,                | basin land       | 250 00   |          |
| "                              | pasture land     | 150 00   | 1,100 00 |
| Newman, Est. of O.,            | timber land      | 450 00   |          |
| Sanders, Mrs. G. H.,           | farm             | 1,050 00 |          |
| Severy, G. A.,                 | land             | 175 00   |          |
| N. S. Stowell & Co. and Berlin |                  |          |          |
| Mills Co ,                     | land             | 425 00   |          |
| Tainter, Est. of W. H ,        | pasture land     | 275 00   |          |
| "                              | cedar swamp      | 125 00   | 400 00   |
| Waite, W. W.,                  | homestead        | 400 00   |          |
| "                              | standing timber  | 300 00   | 700 00   |
| Whitney, H. J., or unknown,    |                  |          |          |
| Francis farm                   |                  | 600 00   |          |
| White V. O.,                   | orchard land     | 1,700 00 |          |
| "                              | pasture land     | 300 00   | 2,000 00 |
| Winter, L. W., D. Fuller land  |                  | 150 00   |          |
| Winter, E. E.,                 | homestead        | 1,250 00 |          |
| "                              | timber land      | 825 00   |          |
| "                              | C. Brown land    | 125 00   |          |
| "                              | Macomber "       | 400 00   | 2,600 00 |
| Stowell, N.S.&Co.,             | White farm       | 900 00   |          |
| "                              | G. Murch land    | 500 00   |          |
| "                              | land             | 35 00    |          |
| "                              | lot              | 400 00   |          |
| "                              | "                | 400 00   |          |
| "                              | Chas. Pratt farm | 575 00   |          |
| "                              | S. Whitney land  | 1,100 00 |          |
| "                              | mill lot         | 225 00   |          |
| "                              | Getchell lot     | 1,400 00 |          |
| "                              | "                | 450 00   |          |

|                   |                |        |           |
|-------------------|----------------|--------|-----------|
| Stowell, N.S.&Co. | foot lot       | 475 00 |           |
| "                 | land           | 250 00 |           |
| "                 | Wilkins land   | 525 00 |           |
| "                 | school lot     | 750 00 |           |
| "                 | land           | 300 00 |           |
| "                 | Holt lot       | 425 00 |           |
| "                 | land           | 350 00 |           |
| "                 | "              | 700 00 |           |
| "                 | Rand land      | 250 00 |           |
| "                 | ½ Damon mill   | 850 00 |           |
| "                 | grist mill lot | 100 00 |           |
| "                 | Macomber farm  | 600 00 |           |
| "                 | Hale lot       | 850 00 |           |
| "                 | timber land    | 825 00 |           |
| "                 | Gagnon land    | 450 00 |           |
| "                 | land           | 500 00 | 14,185 00 |
| Yeaton, H.,       | homestead      | 700 00 |           |



## SUMMER ROADS

|             |                   |                               |
|-------------|-------------------|-------------------------------|
| Town raised | \$1,000 00        |                               |
| Overdrawn   | 12 73             |                               |
| Available   | <u>          </u> | \$ 987 97                     |
| Expended    |                   | 931 50                        |
| Unexpended  |                   | <u>          </u><br>\$ 56 47 |

## WINTER ROADS

|             |                   |                                |
|-------------|-------------------|--------------------------------|
| Town raised | \$150 00          |                                |
| Unexpended  | 179 13            |                                |
| Available   | <u>          </u> | \$ 329 13                      |
| Expended    |                   | 140 59                         |
| Unexpended  |                   | <u>          </u><br>\$ 188 54 |

## STATE ROADS

|                       |                   |           |
|-----------------------|-------------------|-----------|
| Town raised           | \$300 00          |           |
| Received from State   | 571 22            |           |
| Paid by State         | 48 54             |           |
| Available             | <u>          </u> | \$ 919 76 |
| Expended by town      | 881 30            |           |
| State surveying       | 38 46             |           |
| Total amount expended | <u>          </u> | \$ 919 76 |

## REPAIR OF STATE AID ROAD

|                      |         |        |
|----------------------|---------|--------|
| Town raised          | \$75 00 |        |
| Granted by the State | 152 08  |        |
| Available            |         | 227 08 |
| Expended             |         | 160 16 |
|                      |         | <hr/>  |
| Unexpended           | \$      | 66 92  |

DAMAGE DONE SHEEP BY DOGS OR WILD  
ANIMALS

|                                |         |         |
|--------------------------------|---------|---------|
| Fred Hammond                   | \$18 00 |         |
| Fred Hammond                   | 9 00    |         |
| Due from State Feb. 14th, 1914 | 33 00   |         |
| Total Amount                   |         | \$60 00 |
| Rec'd from State               |         | 33 00   |
|                                |         | <hr/>   |
| Due from State                 | \$      | 27 00   |

## HIGH SCHOOL

|                  |          |        |
|------------------|----------|--------|
| Town raised      | \$200 00 |        |
| Unexpended       | 52 50    |        |
| Rec'd from State | 372 00   |        |
| Available        | \$       | 624 50 |
| Expended         |          | 594 00 |
|                  |          | <hr/>  |
| Unexpended       | \$       | 30 50  |

## REPAIR OF SCHOOLHOUSE

|                                         |         |       |
|-----------------------------------------|---------|-------|
| Town raised                             | \$50 00 |       |
| Overdrawn                               | 30 07   |       |
| Available                               |         | 19 93 |
| Ettie M. Getchell, cleaning schoolhouse | 14 00   |       |

|                                     |       |       |          |
|-------------------------------------|-------|-------|----------|
| Rosie Hammond, cleaning schoolhouse | 3 00  |       |          |
| N. G. Severy, shingling             | 11 50 |       |          |
| E. B. Maxwell, supplies             | 55    |       |          |
| Geo. Day, labor                     | 2 80  |       |          |
| D. W. Berry, supplies               | 1 55  |       |          |
| A. E. Small, wallboard              | 19 06 |       |          |
|                                     |       | <hr/> | \$ 52 46 |
| Overdrawn                           |       |       | <hr/>    |
|                                     |       |       | \$ 32 53 |

## SUPPORT OF POOR

|             |          |       |           |
|-------------|----------|-------|-----------|
| Town raised | \$500 00 |       |           |
| Overdrawn   | 20       |       |           |
|             |          | <hr/> |           |
| Available   |          |       | \$ 499 80 |

## SUPPORT OF SOPHRONIE HOWARD

|                                    |          |       |           |
|------------------------------------|----------|-------|-----------|
| From Feb. 15, 1914 to Feb. 9, 1915 | \$335 00 |       |           |
| Birdie Cushman                     | 37 70    |       |           |
| Joseph Locklin                     | 15 00    |       |           |
|                                    |          | <hr/> |           |
| Expended                           |          |       | \$ 387 70 |
| Unexpended                         |          |       | <hr/>     |
|                                    |          |       | \$ 112 10 |
| Due from Temple or unknown         |          |       | 15 00     |
|                                    |          | <hr/> |           |
| Available                          |          |       | \$ 127 10 |

## INSURANCE

|             |         |          |
|-------------|---------|----------|
| Town raised | \$25 00 |          |
| Unexpended  | 2 40    |          |
| Available   | <hr/>   | \$ 27 40 |
| Expended    |         | 34 99    |
| Overdrawn   |         | <hr/>    |
|             | \$      | 7 59     |

## JANITOR SERVICES AND WOOD, HIGH SCHOOL

|                  |         |          |
|------------------|---------|----------|
| Town raised      | \$30 00 |          |
| Available        |         | \$ 30 00 |
| Wood             | 13 82   |          |
| Janitor services | 7 50    |          |
| Expended         |         | 21 32    |
| Unexpended       |         | <hr/>    |
|                  | \$      | 8 68     |

## TEXT BOOKS

|             |         |          |
|-------------|---------|----------|
| Town raised | \$65 00 |          |
| Unexpended  | 6 47    |          |
| Available   |         | \$ 71 47 |
| Expended    |         | 69 56    |
| Unexpended  |         | <hr/>    |
|             | \$      | 1 91     |

## BROWN TAIL MOTHS

|             |    |       |
|-------------|----|-------|
| Town raised | \$ | 50 00 |
| Unexpended  |    | 50 00 |

## CURRENT EXPENSES

|                                                           |                   |           |
|-----------------------------------------------------------|-------------------|-----------|
| Town raised                                               | \$650 00          |           |
| Overdrawn                                                 | 252 00            |           |
| Bills of 1912                                             | 4 50              |           |
| Bills of 1913                                             | 6 30              |           |
| Available                                                 | <u>          </u> | \$ 386 37 |
| Rumford Publishing Co., printing reports                  | \$ 28 80          |           |
| Loring, Short & Harmon, blanks and material               | 5 15              |           |
| Newell White, blanks and stationery                       | 5 27              |           |
| E. B. Maxwell, expenses to Farmington, two trips          | 4 20              |           |
| O. V. Hutchinson, expenses to Farmington and postage      | 2 59              |           |
| L. E. Judkins, expenses to Farmington                     | 4 00              |           |
| J. S. Sturtevant, to Cushman's, per order Board of Health | 3 00              |           |
| State Librarian, traveling library                        | 2 50              |           |
| J. S. Sturtevant, birth and death certificates            | 50                |           |
| E. R. Berry, recording births, marriages, deaths          | 4 50              |           |
| O. V. Hutchinson, postage and express                     | 62                |           |
| E. R. Berry, services as Town Clerk                       | 6 00              |           |
| L. S. Libby, services as Treasurer and postage            | 25 00             |           |

|                                           |                   |           |
|-------------------------------------------|-------------------|-----------|
| D. W. Berry, services as Supt of schools  | 40 00             |           |
| O. V. Hutchinson, services as Selectman   | 61 00             |           |
| E. B. Maxwell                             | 60 00             |           |
| L. E. Judkins                             | 56 00             |           |
| D. W. Berry, services as Constable        | 5 00              |           |
| D. W. Berry " Moderator                   | 2 00              |           |
| Harry Rand " Collector                    | 133 48            |           |
| Rumford Falls Trust Co., interest on loan | 13 33             |           |
| Expended                                  | <u>          </u> | \$ 462 94 |
| Overdrawn                                 |                   | \$ 76 57  |

## TOWN OFFICE

|                             |                   |          |
|-----------------------------|-------------------|----------|
| Unexpended                  | \$45 24           |          |
| Available                   |                   | \$ 45 24 |
| Wm. W. Waite, supplies      | \$ 2 30           |          |
| Geo. P. Day, labor          | 32 41             |          |
| R. G. Noyes, lumber         | 16 79             |          |
| C. L. Dillingham, hardware  | 1 59              |          |
| R. L. Butler, 24 lbs. nails | 96                |          |
| Expended                    | <u>          </u> | \$ 54 05 |
| Overdrawn                   |                   | \$ 8 81  |

## MEMORIAL DAY

|             |                   |                   |
|-------------|-------------------|-------------------|
| Town raised | \$10 00           |                   |
| Unexpended  | 6 60              |                   |
| Available   | <u>          </u> | \$ 16 60          |
| Expended    |                   | 10 00             |
| Unexpended  |                   | <u>          </u> |
|             |                   | \$ 6 60           |

## DISCOUNT ON TAXES

|             |                 |              |
|-------------|-----------------|--------------|
| Town raised | \$50 00         |              |
| Unexpended  | 10 53           |              |
| Available   | <u>        </u> | \$ 60 53     |
| Expended    |                 | <u>57 54</u> |
| Unexpended  |                 | \$ 2 99      |

## TUITION FOR HIGH SCHOOL

|                  |                 |               |
|------------------|-----------------|---------------|
| Unexpended       | \$80 00         |               |
| Rec'd from State | 80 00           |               |
| Available        | <u>        </u> | \$ 160 00     |
| Expended         |                 | <u>130 00</u> |
| Unexpended       |                 | \$ 30 00      |

## COMMON SCHOOLS

|                                |                 |             |
|--------------------------------|-----------------|-------------|
| Town raised                    | \$275 00        |             |
| Unexpended                     | 93 52           |             |
| State school fund              | 271 49          |             |
| State mill tax                 | 282 70          |             |
| School lot fund                | 45 00           |             |
| Available                      | <u>        </u> | \$ 967 71   |
| Paid teachers' wages and board | \$794 40        |             |
| Janitor services               | 22 50           |             |
| Fuel                           | 63 75           |             |
| Transportation and board       | 121 77          |             |
| Expended                       | <u>        </u> | \$ 1,002 42 |
| Overdrawn                      |                 | \$ 34 71    |
| Available for storehouse       |                 | 60 00       |

## LOAN

|                                                 |          |           |
|-------------------------------------------------|----------|-----------|
| June 15, of Rumford Falls Trust Co.             | \$500 00 |           |
| Nov. 23                   "                   " | 200 00   |           |
| Interest                                        | 13 33    |           |
|                                                 | <hr/>    | \$ 713 33 |
| Paid                                            |          | 713 33    |

## ABATEMENTS, 1911

Geo. H. Welch, unable to collect                   \$ 2 00

## 1912

A. E. Cash, unknown                   \$2 00  
 Parker Raimey, unknown               2 00  
 Walter Jackson, unable to collect       3 46               7 46

## 1913

Geo. Goddie, unknown                   \$ 2 00  
 A. W. Hammond, unable to pay           12 35  
 Angus Martin, unknown               2 00  
 Ed. Richards                   "               2 00  
 W. H. Smith, unable to collect           6 75  
 C. Tainter, out of state               2 00  
 Webb River Grange Corp., by vote  
     of town                               15 75               42 85

## 1914

Webb River Grange Corp., hall used  
     by town                               \$17 15  
 R. L. Butler, loss of horse               4 04  
 A. W. Hammond, unable to pay           2 00  
 Mrs A. W. Hammond                   "               11 47  
 A. L. Coburn, overtax                   4 00  
 Chas. Porter, unknown               2 00               40 66

Total amount                               \$ 92 97



## Proof Sheet

---

|                                              |          |             |
|----------------------------------------------|----------|-------------|
| Amount of orders drawn                       |          | \$ 5,820 16 |
| Summer roads                                 | \$931 50 |             |
| Winter roads                                 | 140 59   |             |
| State aid roads                              | 881 30   |             |
| Repair of state roads                        | 160 16   |             |
| Common schools                               | 1,002 42 |             |
| Free High school                             | 594 00   |             |
| Tuition High school                          | 130 00   |             |
| Support of Poor                              | 387 70   |             |
| Abatements                                   | 92 97    |             |
| Repair of schoolhouses                       | 52 46    |             |
| Town office                                  | 54 05    |             |
| Memorial Day                                 | 10 00    |             |
| Discount on taxes                            | 57 54    |             |
| Current expenses                             | 460 41   |             |
| Insurance                                    | 34 99    |             |
| Text books                                   | 69 56    |             |
| Damage done sheep by dogs or wild<br>animals | 27 00    |             |
| Janitor services and wood, high<br>school    | 21 32    |             |
| Brown tail moths                             | 8 00     |             |
| Loan and interest                            | 700 00   |             |
| Duplicate orders, 1913                       | 4 19     |             |
| Total amount                                 | <hr/>    | \$ 5,820 16 |

## RESOURCES

|                                      |          |             |
|--------------------------------------|----------|-------------|
| Due from D. W. Berry, coll., 1910    | \$ 30 00 |             |
| "          "          1911           | 110 54   |             |
| "          "          1912           | 72 51    |             |
| "          "          1913           | 164 65   |             |
| Harry Rand, coll., 1914              | 126 16   |             |
| State, damage to domestic<br>animals | 27 00    |             |
| State, free high school              | 264 00   |             |
| State, tuition high school           | 66 66    |             |
| Road machine and tools               | 200 00   |             |
| George Thompson land                 | 10 00    |             |
| Lots No. 8 in 4th and 5th ranges     | 250 00   |             |
| Southwest corner lot No.2, range 12  | 700 00   |             |
| Town office and furniture            | 250 00   |             |
| Due from town of Temple or unknown   | 15 00    |             |
| Cash in treasury                     | 1,382 51 |             |
|                                      | <hr/>    | \$ 3,669 03 |

## LIABILITIES

|                                    |         |                   |
|------------------------------------|---------|-------------------|
| Outstanding orders                 | \$ 2 00 |                   |
| Due Wilton Academy                 | 10 00   |                   |
| Due Hebron Academy                 | 20 00   |                   |
| Town officers' bills               | 35 00   |                   |
| Due watering trough, year 1913-'14 | 6 00    |                   |
|                                    | <hr/>   | \$ 73 00          |
| Balance in favor of town           |         | <hr/> \$ 3,596 03 |

All of which is respectfully submitted. Carthage.  
Maine, February 12th, 1915.

O V. HUTCHINSON,  
E. B. MAXWELL,  
L. E. JUDKINS,  
*Selectmen of Carthage*

## NOTICE

Grange will serve dinner Town Meeting day.

# Delinquent Tax Payers

## *1910 Commitment—D. W. Berry, Collector:*

|                 |         |       |
|-----------------|---------|-------|
| L. A. Getchell  | \$ 6 35 |       |
| F. S Hutchinson | 15 78   |       |
| Lucy Sampson    | 5 80    |       |
| Tama Lamb       | 2 90    |       |
| Will Cushman    | 87 \$   | 31 70 |

## *1911 Commitment:*

|                  |         |  |
|------------------|---------|--|
| Joe Arsenault    | \$ 3 46 |  |
| I H Beals        | 21 91   |  |
| F. W. Danforth   | 4 25    |  |
| Nathan Flagg     | 5 98    |  |
| F. S. Hutchinson | 16 84   |  |
| Bert Wardwell    | 2 00    |  |
| L. A. Getchell   | 5 98    |  |
| Tama Lamb        | 2 89    |  |

## *1912 Commitment—D. W. Berry, Coll.:*

|                  |       |  |
|------------------|-------|--|
| Joe Arsenault    | 3 35  |  |
| I H. Beals       | 4 30  |  |
| F. W. Danforth   | 3 35  |  |
| N. H. Flagg      | 7 51  |  |
| L. A. Getchell   | 6 73  |  |
| F. S. Hutchinson | 4 83  |  |
| Will Hutchinson  | 2 00  |  |
| Chas. Pratt, Jr. | 5 13  |  |
| Tama Lamb        | 3 38  |  |
| H. J. Whitney    | 11 25 |  |
| Will Cushman     | 68    |  |

*1913 Commitment—D. W. Berry, Coll :*

|                        |       |           |
|------------------------|-------|-----------|
| E. P. Hutchinson       | 2 00  |           |
| Ben Brown              | 2 00  |           |
| Joe Locklin            | 2 00  |           |
| Clinton Collins        | 8 75  |           |
| Walter Danforth        | 3 69  |           |
| Fred Danforth          | 3 55  |           |
| T. D. Duplisea         | 2 00  |           |
| Joe Fournier           | 2 00  |           |
| L. A. Getchell         | 9 02  |           |
| S. F. Hammond          | 18 33 |           |
| F. S. Hutchinson       | 16 07 |           |
| Ivus Hutchinson        | 2 00  |           |
| Will Hutchinson        | 2 00  |           |
| S. D. Kittredge estate | 6 19  |           |
| T. R. Plummer          | 79    |           |
| Chas. Pratt, Jr.       | 4 50  |           |
| E. H. Staples          | 32 52 |           |
| Geo. Virgin            | 2 00  |           |
| Bert Wardwell          | 2 00  |           |
| H. J. Whitney          | 12 38 |           |
| Will Cushman           | 90    |           |
| W. H. Cook             | 2 25  |           |
| Tama Lamb              | 3 38  |           |
|                        | <hr/> | \$ 291 83 |

In hands of collector, Feb. 15, \$43.00.

*1914 Commitment*

|                  |         |          |
|------------------|---------|----------|
| Fred Danforth    | \$ 8 32 |          |
| Walter Danforth  | 1 84    |          |
| Frank Hammond    | 8 30    |          |
| Will Holman      | 2 00    |          |
| Ezra Hutchinson  | 2 00    |          |
| Joseph Howard    | 2 78    |          |
| Eddie Pliney     | 3 84    |          |
| Charles L. Pratt | 2 00    |          |
| E. H. Staples    | 60 14   |          |
| N. G. Severy     | 7 43    |          |
|                  | <hr/>   | \$ 98 65 |

*Non Resident Taxes, 1914*

|                       |         |          |
|-----------------------|---------|----------|
| A. C. Brown           | \$ 2 21 |          |
| Mrs Geo. A. Brown     | 4 41    |          |
| Geo Childs or unknown | 1 72    |          |
| Mrs. Andrew Childs    | 6 86    |          |
| Will Cushman          | 98      |          |
| C. R. Hall            | 7 65    |          |
| Tama Lamb             | 3 68    |          |
|                       | <hr/>   | \$ 27 51 |



# Report of Road Commissioner

---

## *Labor on Winter Roads for the year 1914-15*

|                  |                 |
|------------------|-----------------|
| Harry Smith      | \$ 7 60         |
| Sumner Savage    | 6 50            |
| Earl Hutchinson  | 3 00            |
| Dexter Berry     | 7 00            |
| Will Ranger      | 4 60            |
| Harry Rand       | 13 25           |
| I. T. Hutchinson | 10 00           |
| O V. Hutchinson  | 5 15            |
| W. W. Coburn     | 2 00            |
| Fred Morrison    | 5 00            |
| E. E. Winter     | 7 40            |
| A. W. Tainter    | 5 40            |
| W Pettegill      | 2 40            |
| Geo. Maxwell     | 3 10            |
| A. W. Tainter    | 4 20            |
| I. T. Hutchinson | 8 00            |
| W. Pettengill    | 3 60            |
| E. H Staples     | 2 90            |
| E. C. Judkins    | 10 65           |
| L E. Judkins     | 4 50            |
| Edgar Stevens    | 4 50            |
| Harry Rand       | 8 00            |
| C. F. Eaton      | 3 15            |
| E. B. Maxwell    | 4 15            |
| O. V. Hutchinson | 4 54            |
|                  | <hr/> \$ 140 59 |



*Miscellaneous Bills, for the Year 1914*

|                                         |          |        |
|-----------------------------------------|----------|--------|
| The Good Road Machine Co. for           |          |        |
| repairs                                 | \$11 35  |        |
| D. W. Berry, for dynamite               | 11 55    |        |
| Lester Libby, for blacksmith labor      | 7 78     |        |
| C. L. Dillingham, for repairs and tools | 9 01     |        |
| R. G. Noyes, for plank                  | 117 14   |        |
| Berg Mfg Co., for culverts              | 26 00    |        |
| C. H. Towle, for cement                 | 33 75    |        |
| C. L. Dillingham, for plow              | 14 06    |        |
|                                         | <hr/> \$ | 230 14 |

*Labor on Summer Roads for the Year 1914*

|                        |        |
|------------------------|--------|
| Will Ranger            | 2 00   |
| A. D. Virgin           | 18 00  |
| H. L. Rand and team    | 78 45  |
| Guy Hutchinson         | 10 00  |
| B. Kittredge           | 15 75  |
| A. D. Virgin           | 10 00  |
| Foss Judkins and team  | 40 00  |
| Geo. Maxwell           | 4 30   |
| Ray Savage             | 45 50  |
| H. L. Rand             | 100 00 |
| A. D. Virgin           | 25 00  |
| E. Berry               | 17 50  |
| Ray Savage             | 6 00   |
| Hiram Virgin           | 19 68  |
| L. E. Judkins and team | 30 73  |
| Carl Rand              | 6 00   |
| A. D. Virgin           | 10 50  |
| R. C. Swett and team   | 4 50   |

|                           |           |
|---------------------------|-----------|
| I. T. Hutchinson and team | 43 00     |
| Elmer White               | 17 50     |
| A. D. Virgin              | 10 00     |
| Ray Savage                | 12 00     |
| Erlon Berry               | 2 00      |
| H. Rand and team          | 64 60     |
| H. Virgin                 | 11 31     |
| E. B. Maxwell             | 2 00      |
| O. V. Hutchinson          | 1 00      |
| O. E. Whitney             | 2 00      |
| Victor Staples            | 2 75      |
| Emery Hutchinson          | 2 25      |
| E. C. Judkins             | 11 00     |
| C. F. Eaton               | 2 00      |
| S. Savage                 | 5 00      |
| H. Rand                   | 15 00     |
| "        team and driver  | 21 37     |
| Harry Smith               | 1 58      |
| E. Berry                  | 3 00      |
| D. Berry                  | 6 00      |
| W. Pettengill             | 2 00      |
| N. G. Severy              | 2 63      |
| I. T. Hutchinson          | 13 00     |
| C. E. White               | 2 00      |
| E. C. Judkins and team    | 2 50      |
|                           | <hr/>     |
|                           | \$ 701 40 |

HARRY RAND,

*Road Commissioner.*

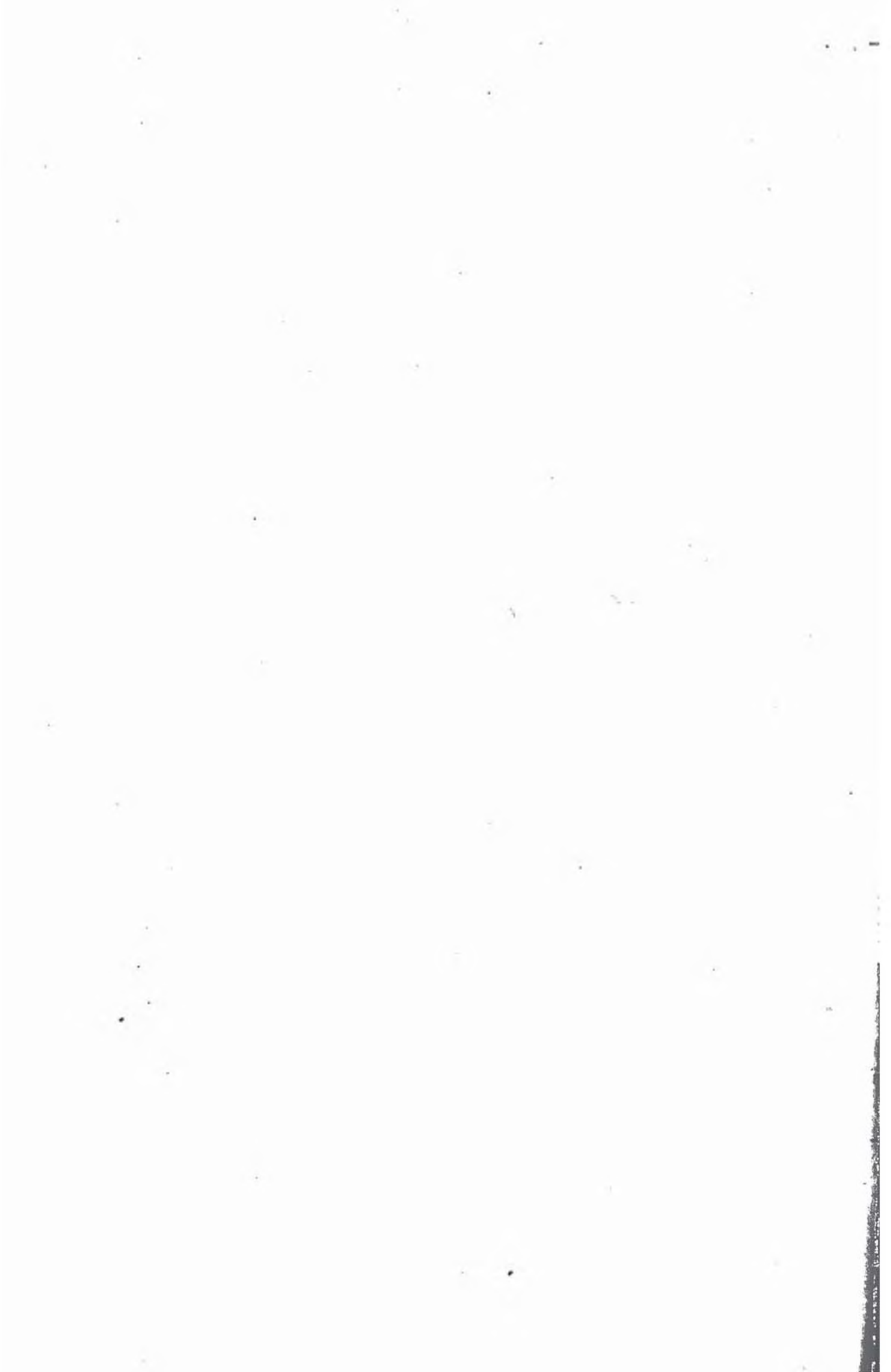

# Treasurer's Report

*Lester S. Libby, in account with the Town of Carthage as  
Treasurer for the year ending February 13th, 1915.*

DR.

|                                              |           |
|----------------------------------------------|-----------|
| To cash in treasury at beginning<br>of year  | \$ 670 34 |
| Rec'd from D.W. Berry, coll'r, 1910          | 34 65     |
| “ 1911                                       | 110 00    |
| “ 1912                                       | 135 00    |
| “ 1913                                       | 532 37    |
| D.W. Berry, interest on<br>commitment        | 16 23     |
| Harry L. Rand, collect-<br>or, 1914          | 4,449 62  |
| Harry L. Rand, interest<br>on commitment     | 8 79      |
| State, damage to domes-<br>tic animals, 1913 | 33 00     |
| State, dog licenses re-<br>funded            | 15 09     |
| Rumford Falls Trust Co<br>temporary loan     | 700 00    |
| R. L. Butler, license to<br>sell fireworks   | 1 00      |

|                           |                   |
|---------------------------|-------------------|
| E. R. Berry, dog li-      |                   |
| censes collected          | 26 00             |
| State, aid on state roads |                   |
| repair acc't.             | 160 16            |
| State, free high school   | 372 00            |
| State, tuition, free high |                   |
| school                    | 80 00             |
| State, damage to domes    |                   |
| tic animals               | 27 00             |
| State, state road         | 571 22            |
| State, common school      |                   |
| fund                      | 271 49            |
| State, school and mill    |                   |
| fund                      | 282 70            |
|                           | <hr/> \$ 8,496 66 |

## CR.

|                                 |                   |
|---------------------------------|-------------------|
| Paid State tax for 1914         | \$ 761 80         |
| County tax for 1914             | 290 86            |
| Interest on loan                | 13 33             |
| State treasurer, state road re- |                   |
| pair acc't.                     | 75 00             |
| State treasurer, dog licenses   | 26 00             |
| Orders cancelled                | 5,947 16          |
| Cash in treasury                | 1,382 51          |
|                                 | <hr/> \$ 8,496 66 |

Respectfully submitted,

LESTER S. LIBBY,

*Treasurer.*

# Vital Statistics

---

*To the Selectmen of the Town of Carthage:*

The following returns of births, marriages and deaths for the years 1914-15, in the town of Carthage have been made to this office.

## 1914 BIRTHS

|            |                              |                                  |
|------------|------------------------------|----------------------------------|
| Feb. 18th  | To the wife of A. L. Coburn, | a son, 2nd child                 |
| Mar. 26th  | To                           | Birdie Cushman, a son, 1st "     |
| Mar. 26th  | To the wife of A. D. Virgin, | a daughter, 1st "                |
| Aug. 4th   | "                            | Joseph Locklin, a son, 2nd "     |
| Sept. 19th | "                            | R. E. White, " 9th "             |
| Sept. 26th | "                            | H. L. Smith, a daughter, 4th "   |
| Oct. 1st   | "                            | V. M. Staples, a son, 1st "      |
| Oct. 2nd   | "                            | Walter Austin, a daughter, 3rd " |
| Nov. 16th  | "                            | F. A. Day, a son 2nd "           |
| Nov. 23rd  | "                            | E. S. Morton, a son, 3rd "       |

## 1914 MARRIAGES

At Lewiston, Me., July 2nd, 1914, by Rev. A. S. Blaisdell, of Lewiston, William Jepson of Dixfield, age 37, and Geneva Gertrude Phinney, age 18, of Carthage.

At Carthage, Me., Dec. 5th, 1914, by Rev H. H. Brown, Verne Elden Hardy, age 27, of Carthage, and Ethel Beatrice (Noyes) Wilson, age 20, of Carthage.

At Frye, Me., Dec. 25th, 1914, by Rev. D. H. Pettengill, of Frye, Me., Irvin Alanson Mitchell, age 45, of Carthage, and Wynifred Blanche Dailey, age 28, of Carthage.

At Weld, Me., Jan. 10th, 1915, by Rev. C. L. Woodworth,  
Raymond Parker Savage, age 20, and Delia Marguerite Rand,  
age 18, both of Carthage.

1914

## DEATHS

Oct. 22nd, Charles Pratt, age 85 yrs., 10 mos., 7 days.  
Cause of death chronic bronchitis, not tubercular.

1915

Jan. 11th, Adeliza H. Whitney, age 52 yrs., 1 mo., 28 days.  
Cause of death hemorrhage of the stomach caused by ulcer of  
the stomach.

E. R. BERRY,  
*Town Clerk.*

# Report of Superintendent of Schools

It becomes my duty to make a report of the schools in town for the year ending Feb. 15, 1915 For a summary of the expenditure of the school fund, I refer you to the selectmen's report.

## STATISTICS

| SCHOOL        | TEACHER          | No. Weeks | Wages  | No. Pupils | Average |
|---------------|------------------|-----------|--------|------------|---------|
| SPRING TERM   |                  |           |        |            |         |
| Stickney Cor. | Annie Allen      | 9         | \$7.50 | 8          | 6.5     |
| Storer Hill   | Frances M. Davis | 9         | 8.00   | 7          | 5.6     |
| Berry Mills   | Inez Burnham     | 9         | 9.50   | 22         | 21.     |
| Newman        | Asha Lawry       | 9         | 8.00   | 13         | 11.     |
| FALL TERM     |                  |           |        |            |         |
| Stickney Cor. | Irene E. Munroe  | 10        | 9.50   | 8          | 7.11    |
| Berry Mills   | Frances M. Davis | 10        | 10.00  | 18         | 13.     |
| Newman        | Althea N. Yeaton | 10        | 10.00  | 12         | 11.     |
| WINTER TERM   |                  |           |        |            |         |
| Stickney Cor. | Irene Munroe     | 7         | 9.50   | 8          | 7.1     |
| Berry Mills   | Frances M. Davis | 7         | 10.00  | 13         | 9.      |
| Newman        | Althea N. Yeaton | 7         | 10.00  | 12         | 10.4    |

## High School

|             |           |    |         |    |      |
|-------------|-----------|----|---------|----|------|
| SPRING TERM | F. A. Day | 11 | \$18.00 | 9  | 8.2  |
| FALL TERM   | F. A. Day | 11 | 18.00   | 16 | 15.3 |
| WINTER TERM | F. A. Day | 11 | 18.00   | 15 | 11.7 |

During the past year the schools have maintained a fair average of attendance. I have been successful in securing good teachers. In nearly every case the teacher has worked hard for the interest of the school



and has met with deserved success. I would again urge upon all parents the necessity of frequent visits to the school-room. Some of the teachers during the past year have expressed their surprise that parents do not visit their schools more frequently. . We hope that the time is not far distant when the parents will take a more active part in the welfare of the schools.

We are pleased to report the excellent work accomplished by our Principal of the High School. We consider the town very fortunate in having so good an instructor in this school.

The scholars are working with a will and are determined to make this one of the leading schools in our county.

Respectfully submitted,

D. W. BERRY,

*Superintendent of Schools.*

# Town Warrant

---

To D. W. Berry, a Constable in the town of Carthage, in the county of Franklin.

## GREETING:

In the name of the State of Maine, you are hereby requested to notify and warn the inhabitants of said Town of Carthage, qualified by law to vote in Town affairs, to meet at the Grange Hall at Berry Mills, in said Town, on Monday, the 1st. day of March, A. D. 1915 at ten o'clock in the forenoon, to act on the following articles, TO WIT:

*Article 1st.* To choose a moderator to preside at said meeting.

*Art. 2nd.* To choose a Town Clerk for the ensuing year.

*Art. 3rd.* To hear reports of Town Officers for the year.

*Art. 4th.* To choose all necessary Town Officers for the ensuing year.

*Art. 5th.* To see what sum of money the town will vote and raise for summer roads and bridges for the ensuing year.

*Art. 6th.* To see what sum of money the town will vote and raise for winter roads for the ensuing year.

*Art. 7th.* To see if the town will vote "Yes" or "No" on the question of appropriating and raising money necessary to entitle the Town to State aid, as provided in Section 20 of Chapter 130 of the Public Laws of 1913.

*Art 8th.* To see if the Town will appropriate and raise the sum of \$300 for the improvement of the section of State aid road as outlined in the report of the State highway commission in addition to the amount regularly raised for the care of ways, highways and bridges; the above amounts being the maximum which the Town is allowed to raise under the provisions of Section 19 of Chapter 130 of the Public Laws of 1913.

*Art. 9th.* To see whether the Town will vote to raise money, and what sum, for the maintenance of State aid highways during the ensuing year within the limits of the Town under the provision of Section 18 of Chapter 130 of the Public Laws of 1913

*Art. 10th.* To see what sum of money the Town will vote and raise for the support of common schools for the ensuing year.

*Art. 11th.* To see if the Town will vote to have a Free High School and what sum of money shall be raised for the support of same.

*Art. 12th.* To see what sum of money the Town will vote and raise for the purchase of text books for the ensuing year.

*Art. 13th.* To see what sum of money the Town will vote and raise for the repair of schoolhouses for the ensuing year.

*Art. 14th.* To see what sum of money the Town will vote and raise for the support of poor for the ensuing year.

*Art. 15th.* To see what sum of money the Town will vote and raise for current expenses for the ensuing year.

*Art. 16th.* To see what sum of money the Town will vote and raise for insurance for the ensuing year.

*Art. 17th.* To see what sum of money the Town will vote and raise for the proper observance of Memorial Day.

*Art. 18th.* To see if the Town will vote to give the Superintending School Committee authority to maintain schools in such districts as they consider necessary.

*Art. 19th.* To see if the Town will vote to authorize its Superintending School Committee to join with either or any of the following towns, to wit: (Jay or Weld) or such other town or towns as it may deem expedient for the purpose of employing a Superintendent of schools in accordance with the provisions of Sections 40 to 45, inclusive, of Chapter 15 of the Revised Statutes.

*Art. 20th.* To see what sum the Town will vote to raise and appropriate for the salary of superintendent of schools for the ensuing year.

*Art. 21st.* To see if the Town will vote to charge interest on taxes of the 1915 commitment that remains unpaid on Dec. 1st, 1915.

*Art. 22nd.* To see if the Town will vote to pay a discount on all taxes paid within three months from commitment and what sum of money will vote and raise for the same.

*Art. 23rd.* To see what sum of money the Town will vote and raise for tuition for High school.

*Art. 24th.* To see what sum of money the Town will vote and raise for wood and janitor services for High school.

*Art. 25th.* To see if the Town will vote to raise a certain sum of money for the repair of Town Office.

*Art. 26th.* To see if the Town will vote to buy a Holley snow plow and sled and what sum of money shall be raised for same.

*Art. 27th.* To see if the Town will vote to raise a sum of money for the purpose of grading the hills from Libby cemetery to Dixfield town line

*Art. 28th.* To see if the Town will vote and raise a sum of money to purchase a Boston Grader

*Art. 29th.* To see if the Town will vote to raise a sum of money to help build a shed for horses for the Grange Hall.

*Art. 30th.* To see if the Town will vote to have all brush that is cut and piled on the fences along the highways or in the limits of the highways removed or burnt by Oct. 1st, at the expense of the owner.

*Art. 31st.* To see if the Town will vote that all land owners owning land along the highways shall cut, burn or remove all brush and bushes in the limits of the road adjoining their land on or before Dec. 1st, next.

Given under our hands at Carthage, this 12th day of February, A. D., 1915.

O. V. HUTCHINSON,

E. B. MAXWELL,

L. E. JUDKINS,

*Selectmen of Carthage*