

The University of Maine

DigitalCommons@UMaine

Vocal Popular Sheet Music Collection

Public domain (may be downloaded in full)

1926

Mister Worry

Will James

Composer

Ada Evans

Lyricist

Follow this and additional works at: <https://digitalcommons.library.umaine.edu/mmb-vp>

Recommended Citation

James, Will and Evans, Ada, "Mister Worry" (1926). *Vocal Popular Sheet Music Collection*. Score 6009.
<https://digitalcommons.library.umaine.edu/mmb-vp/6009>

This Book is brought to you for free and open access by DigitalCommons@UMaine. It has been accepted for inclusion in Vocal Popular Sheet Music Collection by an authorized administrator of DigitalCommons@UMaine. For more information, please contact um.library.technical.services@maine.edu.

Mister Worry

MUSIC BY
WILL JAMES
Words by Ada Evans

A SMILE SONG

DEDICATED TO THE
LARGEST BOY SCOUT BAND IN THE WORLD
SPRINGFIELD, MO.

R. RITCHIE ROBERTSON - ORGANIZER & DIRECTOR

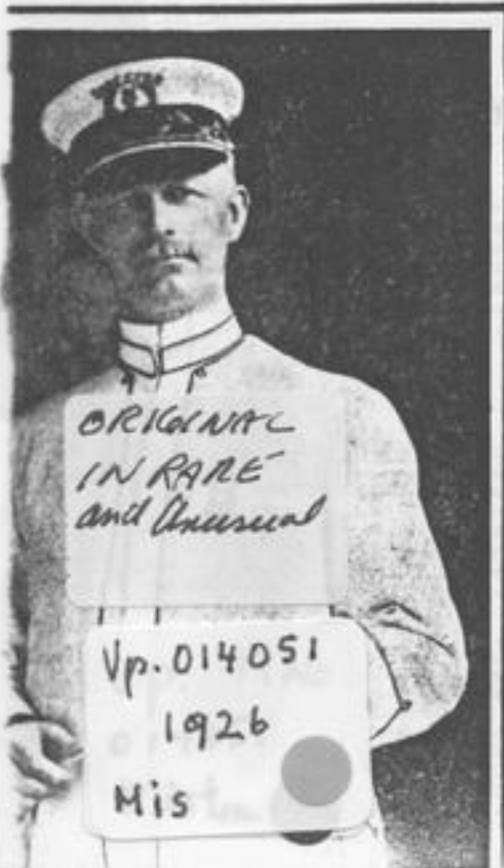

MISTER WORRY

Words by
ADA EVANS

Music by
WILL JAMES

INTRO.

The introduction consists of two staves of piano music. The right hand features a series of chords and eighth notes, while the left hand provides a simple bass line. The key signature is two flats (B-flat and E-flat), and the time signature is common time (C).

There's a
Don't

The piano accompaniment for the first phrase continues from the introduction. It features a steady bass line in the left hand and chords in the right hand, supporting the vocal line.

The vocal line continues with the lyrics "man named Mis - ter Wor - ry Who's nev - er in a bor - row from old Trou - ble He's Mis - ter Wor - ry's". The melody is simple and easy to sing.

man named Mis - ter Wor - ry Who's nev - er in a
bor - row from old Trou - ble He's Mis - ter Wor - ry's

The piano accompaniment for the second phrase continues with chords in the right hand and a simple bass line in the left hand, providing a harmonic foundation for the vocal line.

hur - ry And if some day he comes a knock - ing
dou - ble His loan will make you man - y, man - y

at your door You must smile at Mis - ter
need - less tear You must nev - er trou - ble

Wor - ry, For that will make him scur - ry, And he'll
Trou - ble, Or Wor - ry who's his dou - ble, For they'll

like - ly nev - er trou - ble you no more.
van - ish like a bub - ble when your near.

CHORUS

So smile, smile, smile, all the while—

Smile, smile, smile all the while—

Smil - ing light-ens the load— and

The third system of the chorus has the lyrics "Smil - ing light-ens the load— and". The piano accompaniment features a change in the bass line, with some notes marked with a '7' indicating a seventh chord.

helps you miss old Wor-ry's road Just smil -

The fourth system concludes the chorus with the lyrics "helps you miss old Wor-ry's road Just smil -". The piano accompaniment continues with chords and a steady bass line.

ing scat-ters good cheer— Smil

ing drives a-way fear— Smile

smile, smile ev-'ry mile— Just smile,

smile, smile. Then smile.
