

1977

Annual Report of the Municipal Officers of the Town of Hartland, Maine For The Municipal Year 1976-1977

Hartland (Me.)

Follow this and additional works at: <https://digitalcommons.library.umaine.edu/towndocs>

Repository Citation

Hartland (Me.), "Annual Report of the Municipal Officers of the Town of Hartland, Maine For The Municipal Year 1976-1977" (1977). *Maine Town Documents*. 5678.
<https://digitalcommons.library.umaine.edu/towndocs/5678>

This Report is brought to you for free and open access by DigitalCommons@UMaine. It has been accepted for inclusion in Maine Town Documents by an authorized administrator of DigitalCommons@UMaine. For more information, please contact um.library.technical.services@maine.edu.

Annual Report

Hartland Maine

1976-1977



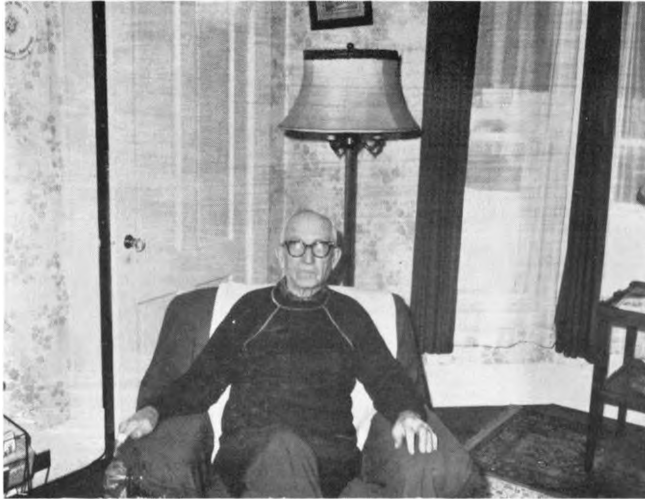

We respectfully dedicate the 1976-77 Annual Report to:

FRANK HOLLISTER, SR.

*For his many years of loyal and dedicated service to the
Town of Hartland.*

**Municipal Officers
Town of Hartland**

**TO THE INHABITANTS OF THE
TOWN OF HARTLAND**

The following is the

Annual Report

of the

Municipal Officers

of the

Town of

HARTLAND, MAINE

For The Municipal Year

1975-1976

TOWN OFFICERS

Selectmen, Assessors and Overseers of the Poor

E. WESLEY HAM

LEROY ROLLINS

LINWOOD VANADESTINE

Town Clerk and Registrar of Voters

CAROLYN CONNELL

Town Manager, Treasurer and Tax Collector

JAMES D. SEEKINS

Deputy Treasurer and Tax Collector

CAROLYN CONNELL

Health Officer

NEIL TURCOTTE

Fire Chief

ALVER CULLY

Fire Warden

PHILIP LIBBY

S.A.D. #48 Directors

RAYMOND MARTIN

Term expires 1977

FREDERIC VIGUE

Term expires 1978

ELWIN LITTLEFIELD

Term expires 1979

Constables

CLIFTON SPRAGUE JAMES SEEKINS ARNOLD HALFORD

Planning Board Members

GERALD MARTIN	Term expires 1977
HARLAN EMERY	Term expires 1978
DONALD RANDLETT	Term expires 1979
RAYMOND MARTIN	Term expires 1980
ELWIN LITTLEFIELD	Term expires 1981

Alternates:

FREDERIC VIGUE and PHILLIP SEEKINS Terms expire 1979

Conservation Committee

LEROY ROLLINS	Term expires 1977
SHIRLEY HUMPHREY	Term expires 1978
BARBARA DAY	Term expires 1979
GERALD MARTIN	Term expires 1980

Budget Committee

KEITH TAPLEY, Chairman	KEITH BUBAR
BEATRICE KNOWLES	RAYMOND MARTIN
FREDERIC VIGUE	ELWIN LITTLEFIELD
JOHN BLANCHARD	GLADYS MOWER
ARLAND STEDMAN	VAUGHN STEDMAN
RONALD LEWIS	CHARLES WIETZKE

YOUR TAX DOLLAR WHERE IT CAME FROM

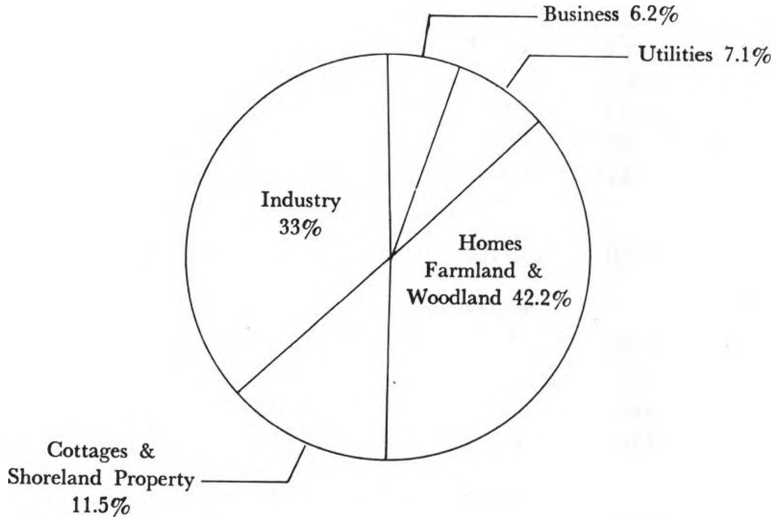

YOUR TAX DOLLAR WHERE IT WENT

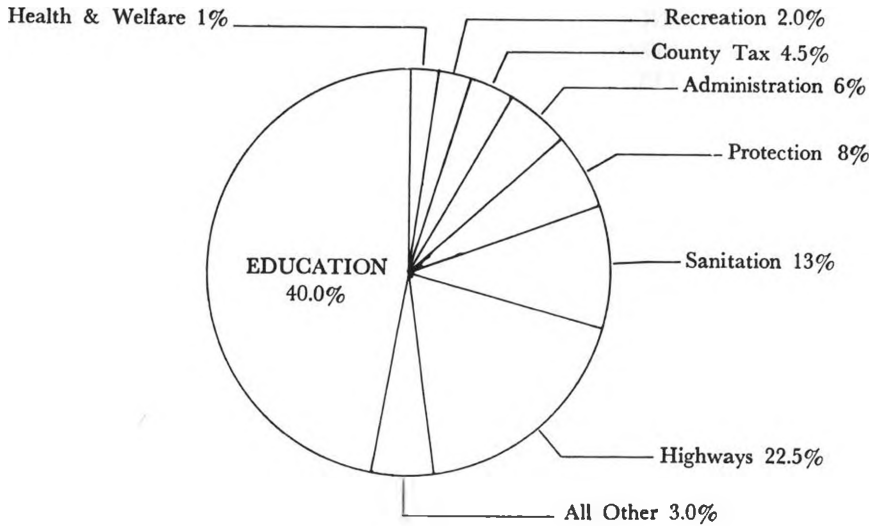

LETTER OF TRANSMITTAL

It is with pleasure that I submit to you an annual report for the year ending January 31, 1977.

This year I am pleased to report that construction at the Pollution Abatement Plant is nearly completed. The flow was started on January 3, 1977 on all sewage except the Pre-Treatment Plant at the Tannery, which should be tied in within two or three weeks. At that time the plant should be taken over by the Town.

I would like to take this opportunity to inform all the homeowners that have sewers dumping into the river, that they must make a change over to the sewer system as soon as possible after the frost is out of the ground this spring, or be subject to fines.

It is also necessary that every home owner that has a sump pump in his cellar which is connected to the sewer system will have to remove it from the system. The reason for this is that it is too costly to process surface water at the new plant. We would greatly appreciate your cooperation on this matter.

So far as I know now, the bridge between Mill Street and Bridge Street will be replaced this year, and I have been told by the D.O.T. that the Town's share will be \$14,000.

Some of the things I will recommend to the citizens this year are: to continue with more hot top surface on the Ford Hill Road and the Morrill Road and also to continue construction on Great Moose Drive.

I would recommend that sometime in the near future that there be a cement cap put onto the bridge on the Ford Hill Road.

The re-construction on State-aid road Route 23 will begin this Spring starting approximately at the Morrill Pond Fish and Game Club House and extending to the Central Maine Power right of way as far as funds will allow.

I would like to express my appreciation and give thanks to all the organizations and people that took part and assisted in our successful Bicentennial celebration.

Again it has been a pleasure to serve you and I am looking forward to serving you in the future.

Respectfully submitted,

JAMES D. SEEKINS
Town Manager

ASSESSOR'S REPORT

Equity, equalization, uniformity and standardization are words that are being expressed or implied when talking of taxation and assessing at the state level, municipal and in the homes of people in Hartland. Fair share is what the taxpayer is willing to pay. In order to achieve these standards and arrive at these goals the Bureau of Taxation is working hard to provide information and set up guidelines that can be used by local assessors. This information can be used not only for uniformity and equity within the Town but also as a guide for standardization between municipalities.

Information — Facts and figures are not to be feared but to be used to keep costs of administration down by eliminating errors. Since the acquiring of the new tax maps, there were many errors made due to the change over of the new map and lot numbers. The ever-present land disputes which were not settled by the time the maps were completed continues to complicate the job of the assessors.

In September, Alfred Boudreau was hired by the Town of Hartland under the CETA program to work on our tax maps and set up a file system which will provide information to aid in an equalization program. In the maps, he has recorded the names of the owners and on the larger parcels the acreage on each map and lot. Work has also begun on errors and mistakes on boundries plus updating as new transfers and new information comes in. On the files, a new system has been set up which provides for a detailed account of land features and classes, services available, building sketches, a picture, grade and condition, add ons and deductions for functional and economic obsolescence and a continuous assessment summary. To date the pictures have been taken of the main building on each lot; the mobile homes sketched, recording the floor plan, length and width, name

(make) and age. At present he is working on the homes, sketching, measuring and grading the inside and outside. This is expected to be mostly completed by town meeting time except the measuring of the remaining homes when the snow goes off the ground. This is the first time that a record exists as comprehensive as this and is a step in the right direction.

We, the assessors and Al Boudreau want to thank Mr. Seekins the Town Manager, for his many hours of assistance in working with the problems with the tax maps and identifying properties, and especially the people for their fine cooperation in providing information and allowing inspection of their homes. We feel that as a result of this cooperative effort on the great task of equalizing the tax burden and meet the State standards required of us.

Before the completion of this re-assessment, it is the proposal of the assessors that Irving Tanning be reassessed by a certified assessor.

WESLEY HAM
LeROY ROLLINS
LINWOOD VANADESTINE
Tax Assessors of Hartland

HARTLAND PTCC SWIMMING POOL CORP. 1976

Received from Town	\$ 3,000.00	
Over expended	693.02	
	—————	\$ 3,693.02
Expenditures:		
Hardwick Corp., supplies	\$ 48.66	
Hartland Emporium, supplies	73.23	
Thut's Express	12.30	
Shurtleff Co., supplies	483.79	
Petty Cash, supplies	75.00	
Tapley Pools, supplies	153.30	
Robert Meade, phone and postage	10.00	
Agency Associates, Insurance	65.00	
Richard Thompson, Lifeguard	1,300.00	
Nancy Temple, Lifeguard	945.00	
Eric Seekins, Lessons	25.00	
Victor Springer, Supplies	41.07	
Hartland Water Co.	24.35	
Hartland Grain & Grocery, supplies	46.18	
Central Maine Power	384.14	
State of Maine	6.00	
	—————	\$ 3,693.02

Respectfully submitted,

ROBERT MEADE, Treasurer

HASTA 76ers

The HASTA 76ers wish to thank the towns of Hartland and St. Albans for their contributions of \$250.00 each. This enabled us to sponsor an art contest at the two elementary schools. It also provided most of the funds necessary for our Bicentennial Week. During that time we sponsored two softball games, two concerts at the town square, a children's parade, and finally the parade on Saturday, June 26.

With the towns' financial help we were therefore able to use the proceeds from our fund raising activities to present four \$250.00 scholarships (two Hartland and two St. Albans students) last June. We also presented the remaining funds to the MSAD #48 Band Boosters to be used as scholarship aid to summer music camp for Hartland and St. Albans students.

An extra thanks to the town of Hartland for allowing us to sell the town histories. This money also went into the scholarship funds.

Special thanks to all those who gave of their time and talents to make these activities a success.

HASTA 76ers Committee

LIBRARIAN'S REPORT
LIBRARIAN'S REPORT FOR YEAR ENDING
DECEMBER 31st, 1976

Books on hand January 1976	16,452
Books added	124
Books on hand January 1977	16,576
Circulation Books	3,033
Records and Magazines	489
Magazines Available	30

Respectfully submitted,
GRACE D. WOODMAN,
 Librarian

TREASURER'S REPORT HARTLAND PUBLIC LIBRARY

Balance on hand Feb. 1, 1976	\$ 1,247.77
Received from Town	3,500.00
Received from Morrison Fund	2,545.57
Interest on Certificate of Deposit	207.08
State Aid and Stipends	281.00
Staples Oil Credit	114.52
Outlook Club Rent	50.00
Silver Bells Christmas Club (Bicentennial Book)	15.00
Library Petty Cash	31.43
Refund on Book	10.00
	—————\$ 8,002.37
Expenditures:	
Ethel Fox	\$ 1,328.00
Lynn Lewis	64.00
Jeanette Schafron	26.00

Grace Woodman	449.60
Books and Magazines	878.67
Dues and Memberships	28.50
Hartland & St. Albans Telephone Co.	95.68
Hartland Water Co.	44.60
Steve's Gulf	913.49
Central Maine Power Co.	66.01
Postage	21.45
Bicentennial Bunting	11.00
E. R. Woodman, labor	342.47
Aaron Schafron, furnace	1,345.00
Sears Co., window shades	96.91
Randlett's, supplies	4.57
Mattson's, Dist. samples	6.03
Printing checks	5.74
Butlers, window shade	4.16
Social Security Tax	226.52
	<hr/>
Total Expenses	\$ 5,958.40
Balance on hand Feb. 1, 1977	2,043.97
	<hr/>
	\$ 8,002.37

MORRISON TRUST FUND

Balance on hand Feb. 1, 1976	\$ 14,883.27
Interest	697.68
Received on Trust Feb. 1976	3,650.57
	<hr/>
Total Receipts	\$ 19,231.52
Paid out to Library 1976	2,545.57
	<hr/>
Balance on hand in Trust Fund 2/1/77	\$ 16,685.95

HARTLAND & ST. ALBANS EMERGENCY UNIT

Cash on Hand Jan. 1, 1976

Savings	\$ 5,074.39
Checking	1,304.41

\$ 6,378.80

Hartland	\$ 600.00
St. Albans	400.00
Palmyra	900.00
Ambulance Calls	6,600.68
Inst. Savings Acct.	335.25
Donations	500.00
Refunds	7.00

\$ 9,342.93

\$ 15,721.73

Credits

Insurance	\$ 582.00
Gas & Oil	666.35
Telephone	75.33
Postage	96.92
Supplies, office	225.18
Supplies, ambulance	118.07
Repairs	450.23
Ambulance Equipment	400.00
Lewiston Welding	106.05
Licenses	7.00
Attendants	1,953.56
Misc.	29.02
Uniforms	90.57
Legal Service	23.60

\$ 4,823.88

Cash on Hand 12-31-76

Savings

\$ 9,309.64

Checking

1,588.21

\$ 10,897.85

\$ 15,721.73

TOTAL CALLS

208

Accts.

Rec.

Hartland

129

71

167.00

St. Albans

26

72

379.68

Palmyra

23

73

128.00

Back-up Serv.

19

74

507.80

No Transport

11

75

511.00

76

2,747.84

\$ 4,441.32

REPORT OF LOCAL PLUMBING INSPECTOR, HARTLAND

To Town of Hartland:

Here is the complete Plumbing Report for the year 1976. All of the information I have is on this sheet.

All the money has been turned in to the Town office.

Some of the plumbing permits are still unfinished because an inspection has not been requested yet, so no further action can be taken.

NEIL TURCOTTE

Plumbing Inspector for Hartland

Permit No.	Name Inspection	Expenses
8807	Cole 6-29-76	\$ 38.00
8810	Dean 5-20-76	28.00
8812	Gilbert 6-4-76 Camp	28.00
8813	Bryant 6-8-76 Camp	28.00
8817	Bryant House 9-10-76 (Still Out)	
8818	B&J Flower Shop	13.00
8819	Hartland Emporium 7-12-76	13.00
8820	Sherborne (Waivered by State)	28.00
11331	New Forms — This Number was given to a School Student for project use	
11335	Emery 11-17-76	28.00
11336	Martin 11-22-76	36.00
		<hr/>
		\$ 240.00

SELECTMEN'S REPORT

1976 APPROPRIATIONS

Contingent	\$ 5,500.00
Pay of Officers	15,600.00
Town Dump	6,142.48
	Revenue Sharing 4,500.00
Fire Department	Revenue Sharing 5,000.00
Fire Truck	4,500.00
Fire Hall Roof Repair	6,000.00
Bicentennial Fund	250.00
Special Officers	1,500.00
O.A.B.	1,700.00
Street Lighting	6,000.00
Workmen's Comp	1,100.00
Civil Defense	Carried 200.00
Hydrant Rental	5,750.00
	Revenue Sharing 6,000.00
Red Network	100.00
Emergency Unit	Revenue Sharing 600.00
No. Kenn. Planning Comm.	420.00
Sr. Citizens Health Clinic	50.00
P.T.C.C. Swimming Pool Corp.	3,500.00
Christmas Lighting	2,000.00
Tree Removal	1,000.00
Tax Mapping	4,000.00
	Carried 500.00
New Sewer Construction	20,000.00
	Surplus 10,000.00
Sewer Maintenance	Carried 500.00
Pollution Abatement	32,000.00
Winter Roads	Surplus 12,000.00
	Excise 15,000.00
Roads & Bridges	Revenue Sharing 20,000.00
Village Streets	3,000.00

State Aid Construction		5,976.00
	Carried	5,976.00
Sidewalk Repair	Revenue Sharing	2,039.00
School Patrol		1,800.00
Town Hall		3,500.00
Library	Revenue Sharing	4,000.00
Cemeteries	Surplus	2,200.00
	Revenue Sharing	2,000.00
Interest	Surplus	2,000.00
General Assistance	Revenue Sharing	6,000.00
Total Raised		<u>\$125,246.00</u>
Balanced Carried		\$ 13,318.48
Surplus		\$ 26,200.00
Revenue Sharing		\$ 50,139.00
Excise		\$ 15,000.00

CONTINGENT

Appropriation	\$ 5,500.00
Received:	
Gun permits	9.00
Parking tickets	17.00
Lien, discharge and recording fees	510.14
Building permits	48.00
Culverts	925.18
Photo copies	1.20
C. Cross, chloride	10.00
History books	260.00
State of Maine:	
Reimbursement on trees	240.00
Reimbursement on property tax	9,801.93
Reimbursement on Snowmobiles	1,026.00
Conservation Commission, tree	100.00
Victular licenses	1.00
Dunlop Agency, rebate on Liab. Ins.	61.00
M. Moore, Emergency Unit tires	206.58
James Seekins, change loan	100.00
Carolyn Connell, change loan	100.00
Overdrawn	2,943.65
	\$ 21,854.68
Paid:	
Coston's Garage, repairs and maintenance on truck	\$ 492.59
Steve's Gulf, gas, oil and tires for truck	886.63
Western Auto, oil	10.64
Registry of Deeds, recording & discharges	431.00
Maine Municipal Association:	
Tax Books	25.00
Dues	336.02
Liability Insurance	962.03

Enrollment fees,workshops, seminars and convention	42.75
John Singer, Audit	460.00
Agency Associates, Truck Ins & Bond	290.00
Maine Conservation Commission, dues	25.00
Donald Hollister, postage	250.54
Gass Office Supply, supplies	59.08
Maine National Bank, box rental & checks	36.44
Furbush-Roberts Printing, town report	980.90
Lions Club Recreation Program	1,500.00
Marks Printing House, supplies	133.49
Kennebec Health Clinic	50.00
State Treasurer	9.90
James Seekins, change loan	100.00
Postage and supplies	638.15
Auto hire	490.62
MMA Convention expense	88.53
Carolyn Connell, change loan	100.00
Postage and supplies	118.24
MMA Convention expense	51.58
A. E .Martelle Co., tax supplies	229.45
Nokomis High Graphics, printing	18.51
Ell Hill Gulf, chain for saw	8.55
Cianbro Corp., printing	91.35
B.&J. Flower Shop, filling urn for Memorial Day	7.39
Goodall Tree and Landscaping, trees	600.00
MMTCTA, dues	1.00
Royal Printing Service, signs	8.20
Joe Brochu, labor	4.00
Somerset County Municipal Assoc., dues	10.00
Loring Short & Harmon, supplies	14.20
Maine Town & City Managers Assoc., dues	15.00
Alfred Boudreau, labor	525.00
W. H. Shurtleff Co., culverts	321.00
Tower Publishing Co., Maine Register	45.90

Me. Town & City Clerks Assoc., dues	5.00
Randlett's & Son, Inc., Supplies	7.83
Edith MacKay, rebate on culvert	23.76
MAAO, dues	10.00
The Blue Book, trailer tax book	20.00
Ace Tire Co., tires	206.58
New England Municipal Assoc., dues	10.00
Hartland Emporium, supplies	11.14
Branham Publishing Co., tax books	12.10
Bangor Merrifield Office Supply	13.41
HASTA 76ers, sale of books	228.00
Charles Lombard, labor	8.75
Paul R. Briggs, M.D., vital Stat.	1.50
Transfer to surplus, State Reimbursements	10,827.93
	<hr/>
	\$ 21,854.68

SCHOOL PATROL

Appropriation	\$ 1,800.00
Overdrawn	40.00
	<hr/>
	\$ 1,840.00
Paid:	
Henry Winchester	\$ 920.00
Frank Blackden	430.00
Loretta Hall	490.00
	<hr/>
	\$ 1,840.00

S.A.D. #48

Assessment	\$128,638.86
Transfer from Trust Funds	54.84
Overdrawn (carry forward)	9,275.03
	<hr/>
	\$137,968.73

Paid:

Treasurer of State	\$ 46,375.00	
S.A.D. #48	82,318.72	
Overdrawn balance carried last year	9,275.01	
	<u> </u>	\$137,968.73

HARTLAND PUBLIC LIBRARY

Revenue Sharing	\$ 4,000.00	
State of Maine, direct aid	141.00	
State of Maine, stipend	140.00	
	<u> </u>	\$ 4,281.00

Paid:

Agency Associates, Insurance	\$ 147.00	
Hartland Public Library	3,781.00	
Hartland Emporium, supplies	7.75	
Randlett's & Son, supplies	14.78	
Cianbro Corp., supplies	8.20	
Hartland Western Auto, supplies	3.72	
Victor Springer, supplies	10.08	
Davis Supply, supplies for repairs	245.30	
Unexpended	63.17	
	<u> </u>	\$ 4,281.00

STATE AID CONSTRUCTION

Balance Carried	\$ 5,976.00	
Appropriation	5,976.00	
	<u> </u>	\$ 11,952.00
Unexpended, Carry Balance	\$ 11,952.00	
	<u> </u>	\$ 11,952.00

FIRE HALL ROOF REPAIR

Appropriation	\$ 6,000.00	
	<u> </u>	\$ 6,000.00

Paid:	
Lester Goforth	\$ 5,354.00
Unexpended	646.00
	<hr/>
	\$ 6,000.00

SENIOR CITIZEN HEALTH PROGRAM

Appropriation	\$ 50.00
	<hr/>
	\$ 50.00

Paid:	
Kennebec Regional Health	\$ 50.00
	<hr/>
	\$ 50.00

FIRE TRUCK

Appropriation	\$ 4,500.00
Overdrawn	304.63
	<hr/>
	\$ 4,804.63

Paid:	
Steve McNichols	\$ 4,467.80
Hews Equipment Co.	96.41
Waterville Welding Supply	24.25
Shamrock Tyler Coach Mfg.	8.00
Lewiston Welding	31.80
Somerset Auto	16.12
Eastern Fire Equipment Co.	37.75
Tim Sample, Lettering	122.50
	<hr/>
	\$ 4,804.63

WORKMAN'S COMPENSATION

Appropriation	\$ 1,100.00	
Somerset CETA Program	73.50	
Overdrawn	244.50	
	<hr/>	\$ 1,418.00
Paid:		
Agency Associates	\$ 1,418.00	
	<hr/>	\$ 1,418.00

CIVIL DEFENSE

Balance Carried	\$ 200.00	
	<hr/>	\$ 200.00
Unexpended	\$ 200.00	
	<hr/>	\$ 200.00

RED NETWORK

Appropriation	\$ 100.00	
	<hr/>	\$ 100.00
Paid:		
Hartland Fire Department	\$ 100.00	
	<hr/>	\$ 100.00

PLUMBING INSPECTION

Received:		
Neil Turcotte	\$ 240.00	
	<hr/>	\$ 240.00

Paid:	
Neil Turcotte	\$ 180.00
State of Maine	60.00
	<hr/>
	\$ 240.00

TAX MAPPING

Appropriation	\$ 4,000.00
Balance Carried	500.00
Overdrawn	1,954.15
	<hr/>
	\$ 6,454.15

Paid:	
James Sewall Co.	\$ 6,075.00
James Seekins	27.92
Dexter Pharmacy	83.43
Alfred Boudreau	193.35
Loring, Short & Harmon	17.26
Bangor Merrifield Office	57.19
	<hr/>
	\$ 6,454.15

SPECIAL OFFICERS

Appropriation	\$ 1,500.00
	<hr/>
	\$ 1,500.00

Paid:	
Arnold Halford	\$ 750.00
Clifton Sprague	750.00
	<hr/>
	\$ 1,500.00

TREE REMOVAL

Appropriation	\$ 1,000.00
Overdrawn	225.00
	<hr/>
	\$ 1,225.00

Paid:	
Goodall Tree & Landscaping	\$ 1,000.00
Bruce Shaw Tree Service	225.00
	<hr/>
	\$ 1,225.00

HYDRANT RENTAL

Appropriation	\$ 5,750.00
Revenue Sharing	6,000.00
	<hr/>
	\$ 11,750.00

Paid:	
Hartland Water Co.	\$ 11,750.00
	<hr/>
	\$ 11,750.00

NO. KENNEBEC REGIONAL PLANNING COMM.

Appropriation	\$ 420.00
	<hr/>
	\$ 420.00

Paid:	
No. Kennebec Regional Planning	\$ 420.00
	<hr/>
	\$ 420.00

SEWER MAINTENANCE

Balance Carried	\$ 500.00
Overdrawn	332.00
	<hr/>
	\$ 832.00

Paid:	
Raymond Martin	\$ 832.00
	<hr/>
	\$ 832.00

BICENTENNIAL COMMITTEE

Appropriation	\$ 250.00	
	<hr/>	
		\$ 250.00
Paid:		
Bicentennial Committee	\$ 250.00	
	<hr/>	
		\$ 250.00

NEW SEWER CONSTRUCTION

Appropriation	\$ 20,000.00	
Surplus	10,000.00	
Trans. from Village Streets	284.71	
	<hr/>	
		\$ 30,284.71
Paid:		
George A. Caldwell Co.	\$ 6,746.19	
Cianbro Corp.	1,018.61	
Me. Cement Products Co.	1,851.50	
Raymond Martin, contract	20,524.53	
W. H. Shurtleff	143.88	
	<hr/>	
		\$ 30,284.71

POLLUTION ABATEMENT

Appropriation	\$ 32,000.00	
	<hr/>	
		\$ 32,000.00
Paid:		
Agency Associates	\$ 416.00	
Hartland Pollution Abatement	31,584.00	
	<hr/>	
		\$ 32,000.00

VILLAGE STREETS

Appropriation:	\$ 3,000.00
Received:	
Hartland Water Co.	46.47
Overdrawn	122.89
	<hr/>
	\$ 3,169.36
Paid:	
Cianbro Corp.	\$ 1,730.70
Thut's Express	4.50
R.B. Dunning	85.60
Hartland Western Auto	68.40
Hartland Emporium	8.88
Hartland Christian Colony	195.00
Arland Stedman	353.86
Lyle Gould	277.71
George Wyman	60.00
Hartland Vol. Fire Department	100.00
Transfer to Sewer Construction	284.71
	<hr/>
	\$ 3,169.36

SIDE WALKS REPAIRS

Revenue Sharing	\$ 2,039.00
	<hr/>
	\$ 2,039.00
Paid:	
Cianbro Corp.	\$ 1,736.40
Unexpended	302.60
	<hr/>
	\$ 2,039.00

WINTER ROADS

Surplus:	\$ 12,000.00
Excise:	15,000.00
Received:	
State of Maine	2,983.00
A. Stedman (Salt)	2,052.00
Overdrawn	3,168.38
	<hr/>
	\$ 35,203.38
Paid:	
Roland Tozier, Labor	\$ 1,603.75
Herbert Simonds, Labor	900.00
Arland Stedman, Contract	28,252.32
W. H. Shurtleff	2,902.62
Arland Stedman, extra plowing	581.64
Delbert Cool, Sand	82.35
L. A. Gould, Equipment hire	261.23
Morning Sentinel, Ad	52.92
Bangor Daily News, Ads	48.00
L. E. Knowles, Equipment hire	152.55
Town of Cornville, Plowing	250.00
Roland Buck, Equipment hire	16.00
George Wyman, Labor	100.00
	<hr/>
	\$ 35,203.38

ROADS & BRIDGES

Revenue Sharing	\$ 20,000.00
Received:	
Maine National Bank, Interest Rev. Shar.	1,145.57
Skowhegan Savings, Interest Rev. Shar.	1,582.91
	<hr/>
	\$ 22,727.48

Paid:

Roland Tozier	\$ 1,222.50
Herbert Simonds	300.00
Arland Stedman	5,194.03
L. E. Knowles	222.35
Clarence Davis	12.50
Delbert Cool	93.00
Lyle Gould	1,326.25
Shurtleff Co.	3,614.84
Cianbro Corp.	7,540.88
A. Grethe, J. Hincks, & R. Sterns	1,500.00
Me. Dept. of Transportation	25.00
Treasurer of State	10.00
Sanborn, Moreshead, Schade, & Dawson	652.00
Walter Grignon	363.95
Bancroft & Martin	167.70
Robert Bunker	84.00
Soil Conservation Comm.	10.00
George Wyman	300.00
Unexpended	88.48
	<hr/>
	\$ 22,727.48

PERPETUAL CARE INTEREST

Received:

Southwest Gas Corp.	\$ 250.00
Keyes Fiber Co.	532.12
First Penn Corp.	134.64
Republic of Texas Corp.	128.76
Bangor Hydro-Electric Co.	80.50
New England Merchants	105.00
Ford Motor Credit Co.	443.76

Central Maine Power Co.	514.90	
Skowhegan Savings	403.87	
		\$ 2,593.55
Transfer to Cemetery Account	\$ 2,593.55	
		\$ 2,593.55

HARTLAND & ST. ALBANS EMERGENCY UNIT

Revenue Sharing	\$ 600.00	
		\$ 600.00
Paid:		
Hartland & St. Albans Emergency Unit	\$ 600.00	
		\$ 600.00

MAINE BLUE CROSS & BLUE SHIELD

Received:		
Town Employees	\$ 1,322.96	
Accounts Receivable		
Tom Todd	1.79	
		\$ 1,324.75
Paid:		
Maine Blue Cross & Blue Shield	\$ 1,324.75	
		\$ 1,324.75

REVENUE SHARING

Revenue Sharing	\$ 5,000.00	
Received:		
W. S. Darby & Co.	56.55	
Lions Club	85.47	
Overdrawn	750.21	
		\$ 5,892.23

Paid:

Hartland Telephone Co.	\$ 688.04
Coston's Garage	168.70
Steve's Gulf (Heat)	1,601.27
Steve's Gulf (Oil, gas, and tires)	795.06
Hartland Emporium	20.51
Staples Oil	94.67
Central Maine Power	323.83
Hartland Water Co.	62.88
Blanchard Assoc.	461.84
Hartland Western Auto	6.57
W. S. Darley & Co.	56.55
Agency Assoc.	1,375.00
Victor Springer	63.10
Lewiston Welding	5.76
Thut's Express	20.65
Lewis Market	1.80
Hartland Grain & Grocery	11.74
W. W. Grainger	106.36
Admiral Fire Safety Co.	22.90
L'Heureux Gas of Canaan	5.00
	<hr/>
	\$ 5,892.23

STREET LIGHTS

Appropriation	\$ 6,000.00
	<hr/>
	\$ 6,000.00

Paid:

Central Maine Power Co.	\$ 5,821.82
Maine Municipal Assoc.	55.00
Unexpended	123.18
	<hr/>
	\$ 6,000.00

PTCC SWIMMING POOL

Appropriation:	\$ 3,500.00	
	<hr/>	\$ 3,500.00
Paid:		
PTCC Swimming Pool Corp.	\$ 3,000.00	
C. H. Sprague	14.88	
Unexpended	485.12	
	<hr/>	\$ 3,500.00

PAY TO OFFICERS

Appropriation	\$ 15,600.00	
Received:		
Hartland Pollution Abatement	1,286.50	
Overdrawn	600.01	
	<hr/>	\$ 17,486.51
Paid:		
James Seekins	\$ 7,663.43	
Carolyn Connell	4,691.58	
Town Clerk & Registrar	1,200.00	
Peggy Morgan	1,000.00	
Eleanor Hollister	40.00	
Ernestine Carson	40.00	
Grace Woodman	40.00	
Pauline Jamieson	40.00	
Edgar Woodman	25.00	
Emily Bullen	10.00	
Patricia Arno	10.00	
Gene Rollins	10.00	
Glennis Vanadestine	10.00	
E. Wesley Ham	700.00	
Leroy Rollins	700.00	

Linwood Vanadestine	700.00
Vaughn Stedman, Mod.	20.00
Alver Cully, Fire Chief	300.00
Maine National Bank, Fed, W/H Pollution Abatement	286.50
	<hr/>
	\$ 17,486.51

CETA PROGRAM

Received:	
Somerset County Commissioners	\$ 3,707.25
Penobscot County Commissioners	2,769.12
State of Maine	200.00
Accounts Receivable:	
Somerset County Commissioners	438.50
	<hr/>
	\$ 7,114.87

Paid:	
L. Killam	\$ 1,260.00
J. Brochu	3,085.75
A. Boudreau	2,769.12
	<hr/>
	\$ 7,114.87

O.A.B. (Social Security)

Appropriation	\$ 1,700.00
Received:	
Hartland Pollution Abatement	291.60
Town of Hartland	1,955.56
State of Maine	29.25
Somerset County Commissioners	216.87
Hartland Library	226.52
Penobscot County Commissioners	161.92
	<hr/>
	\$ 4,581.72

Paid:		
Maine State Retirement System	\$	4,439.26
Unexpended		142.46
		<hr/>
	\$	4,581.72

CHRISTMAS LIGHTING

Appropriation:	\$	2,000.00
		<hr/>
	\$	2,000.00
Paid:		
Central Maine Power	\$	91.82
Coles Express		133.75
General Plastics Corp.		1,391.50
E. R. Woodman		12.00
Gilman Electric Supply		42.54
Randlett's & Son, Inc.		14.99
Hartland Western Auto		11.62
		<hr/>
Unexpended	\$	301.78
		<hr/>
	\$	2,000.00

DUMP

Balance Carried:	\$	6,142.48
Revenue Sharing		4,500.00
Received:		
Irving Tanning Co.		400.00
		<hr/>
	\$	11,042.48
Paid:		
Roy Halford	\$	762.88
Arnold Halford		4,905.26
Eva Halford		18.75
Royce Temple		125.00

Walter Nutter	25.00
Arland Stedman	510.76
Lyle Gould	467.74
Share Corp.	77.50
Heart of Maine Ext. Service	110.00
Delbert Cool	7.50
Coston's Garage	200.00
Hartland Emporium	14.21
Randlett's & Son, Inc.	2.12
Hartland Grain & Grocery	100.00
Unexpended	3,715.76
	<hr/>
	\$ 11,042.48

CEMETERIES

Surplus	\$ 2,200.00
Burials and Lot Care	971.00
Revenue Sharing	2,000.00
Transfer from Int. Perpetual Care Fund	2,593.55
	<hr/>
	\$ 7,764.55

Paid:

Joseph Brochu	\$ 6.00
Roland Tozier	2,487.50
Herbert Simonds	2,106.25
E. W. Ham	12.00
Brown & White Paper	48.00
Raymond Martin	247.50
Raymond Jones	280.00
Charles Bell	60.00
George Wyman	65.00
Western Auto	190.51
Frank Blackden	107.75
Hartland Emporium	97.10

Mari-Ann Whittemore	106.25
Lowell Knowles	342.00
Irvin Stedman	83.00
Arland Stedman	661.70
L. Gould	377.53
American Gear & Auto Parts	37.12
Edgar Woodman	13.25
Walter Grignon	9.00
C. L. Davis	64.95
Delbert Cool	159.00
Roy Halford	96.00
Unexpended	107.14
	<hr/>
	\$ 7,764.55

TOWN HALL

Appropriation:	\$ 3,500.00
Received:	
Rentals	299.95
Silver Bell Christmas Club	68.00
Bicentennial Comm.	500.50
Overdrawn	1,808.66
	<hr/>
	\$ 6,177.11
Paid:	
Hartland Telephone Co.	\$ 534.10
Steve's Gulf	1,600.68
Hartland Emporium	121.54
Staples Oil	123.80
Central Maine Power Co.	374.48
Roland Tozier	30.00
Herbert Simonds	30.00
Thut's Express	23.25
James Sewall	44.45
W. W. Grainger	85.99

Edgar Woodman	52.05
Randlett's & Son, Inc.	24.98
Mari-Ann Whittemore	50.00
Henry Winchester	53.75
H. Bonnie Brown	750.00
3M Business Products	629.89
Hartland Water Co.	70.44
Ernest Warren	68.00
Beverly Seekins	16.50
Wright's Shurway	28.06
St. Johnsbury Trucking Co.	25.60
New England Decorating Co.	505.00
Cianbro Corp.	29.55
Agency Associates	850.00
Gilman Electric	55.00
	<hr/>
	\$ 6,177.11

GENERAL ASSISTANCE

1975 Revenue Sharing	\$ 6,000.00
	<hr/>
	\$ 6,000.00

Paid:

Case #1	
Steve's Gulf	\$ 83.31
Staples Oil	31.92
Pine View Mobile Homes	125.00
Case #2	
Steve's Gulf	86.66
Case #3	
Staples Oil Co.	44.24
Case #4	
Althea Lathrop	50.00
Case #5	
LaVerdiere's Drug Store	33.11

Case #6	
LaVerdiere's Drug Store	85.58
Case #7	
LaVerdiere's Drug Store	49.70
Case #8	
LaVerdiere's Drug Store	230.98
Case #9	
LaVerdiere's Drug Store	71.40
Case #10	
LaVerdiere's Drug Store	13.95
Case #11	
Depositors Trust Co.	149.36
Steve's Gulf	76.83
Case #12	
Maine National Bank	216.00
Anthony Frederick	50.00
Case #13	
Steve's Gulf	24.35
Johnston & Hibbard	95.76
Randlett's & Son, Inc.	905.69
Case #14	
Wright's Shurway	20.59
Case #15	
LaVerdiere's Drug Store	25.98
Case #16	
Steve's Gulf	24.00
State of Maine, refund on 1975 payments	818.38
Unexpended	2,687.21
	<hr/>
	\$ 6,000.00

VALUATION AND ASSESSMENT

NON-RESIDENTS

	Real	Personal	Inv.	Total
Allen, Elwood & Anita	710.00			2,010.00
Ames, Bernice & Raymond	260.00			260.00
Anderson, Kenneth	910.00	850.00		1,760.00
Anderson, Lincoln	130.00			130.00
Arhstrong, Charles E.	650.00	910.00		1,560.00
Atkinson, Dorothea	260.00			260.00
Allen, Elwood & Anita	260.00			260.00
Bernard, Ruth	1,000.00	480.00		1,480.00
Bernard, Ruth	440.00			440.00
Bernard, Ruth	1,030.00			1,030.00
Bessey Development Co.	560.00			560.00
Bessey Development Co.	2,170.00			2,170.00
Beusse, Harry	120.00			120.00
Bickford, Hugh & Anna	350.00	1,430.00		1,780.00
Bickford, Leslie	390.00	1,560.00		1,950.00
Bickford, Leslie	130.00			130.00
Billingham, William			50.00	50.00
Bilotta, Richard & Anne	670.00			670.00
Bishop, Donald	380.00			380.00
Bishop, Donald & Geraldine	60.00			60.00
Bishop, Donald & Geraldine	290.00	780.00		1,070.00
Baird, Stuart & Emily	380.00	910.00	325.00	1,615.00
Ball, Willard & Madeline	560.00	1,820.00		2,380.00
Barden, Clyde Sr., Clyde Jr., Francis Ramsden & C. Stanley	2,210.00	130.00		2,340.00
Barker, John & Ruth	190.00	840.00		1,030.00
Bartley, Lewis & Charlene	520.00	710.00		1,230.00
Bartley, Lewis & Charlene	260.00			260.00
Beal, Joseph & Ruth	690.00	1,040.00		1,730.00
Beaulier, Henry & Lillian	580.00	1,040.00		1,620.00
Beaulier, Leonard & Donald Paradis	580.00	1,300.00		1,880.00
Beers, Harold & Hilda	580.00	1,300.00		1,880.00
Bernard, A. J. 3rd & Eloida Bernard	3,350.00			3,350.00
Bernard, Elizabeth	2,060.00			2,060.00
Bernard, Ruth	380.00			380.00
Bixby, Arthur & Frances	260.00			260.00
Bois, Wm. & Lucille	200.00			200.00
Bolduc, David & Judith	520.00			520.00

	Real	Personal	Inv.	Total
Bolduc, David & Judith	260.00	1,290.00		1,550.00
Bolduc, Norris & Irene	290.00	1,170.00		1,460.00
Brady, Scott	200.00	1,000.00		1,200.00
Braley, Glyndon, Sr.	850.00	1,080.00		1,930.00
Braley, Glyndon, Jr.	680.00	570.00		1,250.00
Braunmuller, Albert & Eleanor	390.00			390.00
Braunmuller, Albert & Eleanor	1,040.00			1,040.00
Brooks, Bruce & Ada	260.00			260.00
Brown, Lindon & Doris	900.00	1,690.00		2,590.00
Brown, Lindon & Doris	260.00			260.00
Bryer, Marilyn			600.00	600.00
Bubar, Clifford & L. Allen	450.00			450.00
Bubar, Milton	530.00			530.00
Bubar, Milton & Richard	2,150.00			2,150.00
Bubar, Windall	60.00	200.00		260.00
Bubar, Weston	1,170.00	1,820.00		2,990.00
Buckley, Wilton	1,040.00	1,290.00		2,330.00
Bunker, Robert & Lula	780.00			780.00
Bunker, Robert & Lula	1,560.00	1,690.00		3,250.00
Butler, Harold	260.00			260.00
Butler, Walter	260.00			260.00
Bernard, Ruth	5,640.00			5,640.00
Carr, Eugene	200.00	1,430.00		1,630.00
Carter, Philip & Virginia	390.00	860.00		1,250.00
Cassier, Patrick & Sandra	450.00	1,800.00		2,250.00
Cayford, Ida & Ivan	200.00			200.00
Central Maine Power Co.	145,340.00			145,340.00
Central Maine Power Co.	9,700.00			9,700.00
Central Maine Power Co.	1,090.00			1,090.00
Central Maine Power Co.	360.00			360.00
Chatfield, W. L.	520.00	1,040.00		1,560.00
Childs, Arthur & Betty	370.00	1,950.00		2,320.00
Christian, Helen	450.00	1,690.00		2,140.00
Cianbro Corp.	130.00	330.00	3,250.00	3,710.00
Cianbro Corp.	3,000.00			3,000.00
Cianbro Corp.	500.00			500.00
Cianbro Corp.	400.00			400.00
Cianbro Corp.	200.00			200.00
Cianbro Corp.	10,920.00			10,920.00
Cianchette, Brian & Ruth	830.00	1,560.00		2,390.00
Cianchette, Brian & Ruth	520.00			520.00
Cianchette, Carl	780.00	5,720.00		6,500.00
Clapp, Douglas & Judith	1,190.00			1,190.00

	Real	Personal	Inv.	Total
Clegg, John & Catherine	520.00	2,150.00		2,670.00
Clegg, John & Catherine	470.00	850.00		1,320.00
Coca-Cola Bottling Co.			400.00	400.00
Cookman, Nelson	520.00	1,690.00		2,210.00
Cookson, Norman & Gladys	860.00	1,140.00		2,000.00
Cool, Delbert	130.00	390.00		520.00
Cool, Delbert	1,080.00			1,080.00
Cool, Delbert	200.00			200.00
Cool, Delbert	100.00			100.00
Cool, Delbert	550.00			550.00
Cooper, William	200.00	720.00		920.00
Costley, George A.	520.00			520.00
Crandlemire, Clair & Williams, Rose	520.00	1,430.00		1,950.00
Cranston, Wm. & Patricia	520.00			520.00
Crowley, Lester & Agnes	520.00	130.00		650.00
Darby, Clarence & Frank	570.00			570.00
Darge, Ronald & Sandra	520.00	1,690.00		2,210.00
Davis, Clarence	920.00			920.00
Davis, Herbert	1,100.00			1,100.00
Davis, Herbert	300.00			300.00
Davis, Lindsey, Jr. & Aime	260.00	2,280.00		2,540.00
Davis, Lindsey, Jr. & Aime	520.00			520.00
Davis, Neal & Katherine	550.00	1,430.00		1,980.00
Davis, Neal & Katherine	260.00			260.00
Dean, Carroll & Leah	940.00	2,000.00		2,940.00
Dean, Carroll & Leah	1,090.00	2,280.00		3,370.00
Deatrick, Eark & Lillian	520.00	390.00		910.00
Decker, Lawrence	1,560.00	2,430.00		3,990.00
Deguisto, Charles & Patricia	1,300.00	8,190.00		9,490.00
Delagi, Bruce	2,180.00			2,180.00
Demo, Ernest	840.00			840.00
Derrico, Peter & Dorothy	520.00	1,690.00		2,210.00
Diamond International Corp.	9,290.00			9,290.00
Dolan, Arthur & Rachel	440.00			440.00
Douglas, Arthur & Dorothy	260.00	130.00		390.00
Dow, Fred & Lena	380.00			380.00
Dower, Walter & Vivian	1,820.00	1,140.00		2,960.00
Dubey, Barbara	300.00	200.00		500.00
Duffy, Thomas & Mary	390.00			390.00
Dufresne, Roland	650.00	780.00		1,430.00
Dufresne, Roland	2,080.00			2,080.00
Elliot, Edward	130.00	200.00		330.00

	Real	Personal	Inv.	Total
Ellis, Walter & Jeanette	520.00	2,870.00		3,390.00
Emery, Keith & Ella	1,222.00	2,990.00		4,212.00
Emond, Donald & Harriet	1,080.00	500.00		1,580.00
Erickson, Edward & Louise	1,440.00			1,440.00
Estes, Howard	520.00			520.00
Evanovich, Robert & Doris	390.00			390.00
Fairfax Land Corp.	400.00			400.00
Ferris, Michael & Virginia	320.00			320.00
Fitts, Mrs. Lewis	520.00	1,290.00		1,810.00
Fletcher, Earl & Marietta	300.00	1,500.00		1,800.00
Folsom, Kenneth & P. Gosbee	1,170.00			1,170.00
Folsom, Kenneth & P. Gosbee	440.00	1,000.00		1,440.00
Folsom, William	640.00	130.00		770.00
Foss, Almon & Raymond & Ruth Bonnin	970.00			970.00
Fowler, Hazen & Margaret	870.00	2,050.00		2,920.00
Frace, Elmer, Jr. & Lillian	580.00			580.00
Frati, Hugo	200.00			200.00
Frederick, Anthony	650.00	4,550.00		5,200.00
Freeman, Fred & Agnes	120.00			120.00
French, David & Mary Ann	730.00	650.00		1,380.00
French, David & Mary Ann	260.00			260.00
Frost, Meade & Lea	520.00	390.00		910.00
Furbush, Clarence & Herbert	390.00	2,800.00		3,190.00
Furbush, Clarence & Herbert	780.00			780.00
Gagne, Joseph Mrs.	130.00			130.00
Galland, Robert & Rita	660.00			660.00
Getchell, Freeman & Mary	580.00	1,430.00		2,010.00
Giroux, Katherine	300.00			300.00
Giza, Edmond	1,160.00			1,160.00
Glazier, Earl	870.00	1,290.00		2,160.00
Godine, Irene	300.00	1,430.00		1,730.00
Goodine, Elden	200.00	1,690.00		1,890.00
Goodine, Leroy	390.00	2,280.00		2,670.00
Goodness, Bernard & Corrine	320.00	1,140.00		1,460.00
Goodwin, Donald & Catherine	200.00			200.00
Gore, Bernard & Marguerite	1,160.00			1,160.00
Gould, Charles, C. Merrill	70.00	260.00		330.00
Gould, Dwight	70.00			70.00
Greenlaw, Arthur & Kathleen	440.00	1,720.00		2,160.00
Grenier, Beverly	350.00	1,300.00		1,650.00
Griffith, Mary Ellen	910.00			910.00
Grignon, Amos & Marie	390.00	710.00		1,100.00

	Real	Personal	Inv.	Total
Grignon, James	390.00			390.00
Grignon, James	100.00			100.00
Gronadin, Arthur & Marjorie	360.00			360.00
Gulf Oil Corp.			2,160.00	2,160.00
Hagerty, Wm. & Rosemarie	390.00	570.00		960.00
Haag, Ronald C.	200.00			200.00
Haggerty, Dennis & Catherine	580.00	2,010.00		2,590.00
Hall, Merle, Sr.	260.00			260.00
Hall, Merle, Sr.	310.00			310.00
Hall, Merle, Sr.	4,100.00			4,100.00
Hall, Merle, Sr.	410.00			410.00
Hall, Merle, Sr.	410.00			410.00
Hall, Merle, Sr.	150.00			150.00
Hall, Merle, Sr. & Frances	1,400.00			1,400.00
Hall, Merle, Jr. & Mary	290.00			290.00
Hall, Merle, Jr. & Mary	830.00			830.00
Hall, Robert & Gwen	350.00			350.00
Hallett, Richard & Shirley	580.00	1,170.00		1,750.00
Hamilton, Maj. Kenneth & Frances	570.00	1,690.00	100.00	2,360.00
Hanson, Walter & Shirley & Robert Vogel	960.00	2,860.00	80.00	3,900.00
Hanson, Walter & Shirley & Robert Vogel	65.00			65.00
Hanson, Barry	380.00			380.00
Hanson, Barry	740.00			740.00
Hanson, Barry	200.00			200.00
Hanson, Barry	340.00			340.00
Hanson, Barry	270.00			270.00
Hanson, Donald & Pheobi	140.00			140.00
Hart, Albert V.	390.00			390.00
Hart, Albert & Arlene	260.00			260.00
Hart, Albert & Arlene	640.00	1,690.00		2,330.00
Hart, Allen	260.00			260.00
Hart, Ernest & Sophia	520.00	2,540.00		3,060.00
Hart, Ernest, Sophia & Michael	390.00			390.00
Hart, Ernest, Sophia & Michael	390.00			390.00
Hart, Herbert	590.00			590.00
Hartland Water Co.	1,370.00		136,500.00	137,870.00
Hartland Water Co.	12.00			12.00
Hartland Water Co.	310.00			310.00
Haywood, J. Stuart			60.00	60.00
Henretta, James, Jr.	376.00	1,430.00		1,806.00
Herrin, James & Anne	200.00			200.00

	Real	Personal	Inv.	Total
Hesdorfer, Frank & Doris	1,160.00			1,160.00
Hikel, Gabriel	1,190.00			1,190.00
Hikel, Gabriel	1,740.00			1,740.00
Hikel, Gabriel	530.00	980.00		1,510.00
Hildrich, Stephen R.	130.00			130.00
Hincks, Arthur	580.00	2,150.00		2,730.00
Hobbs, Paul & Olivia	580.00	1,820.00		2,400.00
Hodgkins, Earl & Joan	570.00			570.00
Hoffman, John, Bryant, Richard	530.00			530.00
Hoffman, John, Bryant, Richard	590.00			590.00
Hoffman, John, Bryant, Richard	730.00			730.00
Hoffman, John, Bryant, Richard	590.00			590.00
Hoffman, John, Bryant, Richard	670.00			670.00
Hoffman, John, Bryant, Richard	550.00			550.00
Hoffman, John, Bryant, Richard	450.00			450.00
Hoffman, John, Bryant, Richard	470.00			470.00
Hoffman, John, Bryant, Richard	470.00			470.00
Hoffman, John, Bryant, Richard	550.00			550.00
Hoffman, John, Bryant, Richard	590.00			590.00
Hoffman, John, Bryant, Richard	590.00			590.00
Hoffman, John, Bryant, Richard	590.00			590.00
Hoffman, John, Bryant, Richard	600.00			600.00
Hoffman, Paul. & Bryant, Richard	1,330.00			1,330.00
Hoffman, Paul, Jr. & Bryant, Richard	640.00	2,430.00		3,070.00
Hoffman, John & Margaret & Bryant, Richard & Margaret	580.00	1,950.00		2,530.00
Holly, Augustus	130.00	130.00		260.00
Holt, Patsy	390.00	710.00		1,100.00
Home Gas Corp.			3,430.00	3,430.00
Hooper, Clark & Martha	530.00	1,050.00		1,580.00
Huff, Inez	520.00			520.00
Huff, Inez	800.00			800.00
Humphrey, Alice & Clifton	610.00	1,040.00		1,650.00
Humphrey, Floyd	2,124.00			2,124.00
Humphrey, Floyd & Trudy	730.00	850.00		1,580.00
Humphrey, Justin	520.00			520.00
Hurd, Susi, Inc. & Cianbro Realty Corp	1,000.00			1,000.00
Hurd, Susi, Inc. & Cianbro Realty Corp.	1,160.00			1,160.00
Hurd, Susi, Inc. & Cianbro Realty Corp.	2,600.00			2,600.00

	Real	Personal	Inv.	Total
Hurd, Susi, Inc. & Cianbro Realty Corp.	580.00			580.00
Hurlbert, Albert	460.00	780.00		1,240.00
Inman, Listen, Jr., Inc.	400.00			400.00
Inman, Listen, Jr., Inc.	300.00	800.00		1,100.00
Jacobi, Martha	2,170.00			2,170.00
Jasenski, Walter	1,220.00			1,220.00
Jelinski, Frank	870.00			870.00
Jellett, Kurt & Elizabeth	580.00			580.00
Johnson, Ellsworth & Marguerite	930.00	2,600.00		3,530.00
Kantor, Mark & Benson, Donald	500.00	2,990.00		3,490.00
Kellsher, Robert & Mary Anne	400.00	910.00		1,310.00
Kerr, Gladys	260.00	3,900.00		4,160.00
Khorigan, John, Jr.	520.00	3,510.00		4,030.00
Keifer, George & Dorothy	440.00	3,900.00		4,340.00
Kimball, Charles H.	300.00			300.00
Kimball, Charles H.	2,160.00	1,170.00		3,330.00
King, Alfred & Delta	580.00	2,150.00		2,730.00
King, Boyd & Vera	620.00	130.00		750.00
King, Boyd & Vera	290.00			290.00
King, Frank & Patricia	430.00	1,430.00		1,860.00
Kittredge, Eleanor, Estate of	290.00	130.00		420.00
Kleinschmidt & Dutting	450.00			450.00
Klimkowsky, Peter & Alvina	1,160.00	1,290.00		2,450.00
Knights, Charles & Rondoll	200.00	130.00		330.00
Knowles, Rae Jean	260.00	1,170.00		1,430.00
Kobierski, Robert	260.00			260.00
Kuczun, Chester	1,740.00	3,380.00	120.00	5,240.00
Kuczun, Chester	4,476.00			4,476.00
Kurson, Kenneth & Phyllis	1,950.00	27,300.00		29,250.00
Kvietkus, Vincente & Monica	1,170.00			1,170.00
Lancaster, Cecil	100.00			100.00
Lancaster, C.	7,400.00			7,400.00
Lancaster, C.	1,040.00			1,040.00
Lancaster, C.	150.00			150.00
Lancaster, C.	290.00			290.00
Lancaster, C.	290.00			290.00
Laney, Anthony	520.00			520.00
Laney, Anthony	260.00			260.00
Laney, Anthony & June	580.00	1,690.00		2,270.00
Lary, Bernard & Grace	2,930.00	1,140.00		4,070.00
Laski, Raymond	351.00			351.00
Lambert, Robert & Ruth	580.00			580.00

	Real	Personal	Inv.	Total
Lasure, Robert & Juanita	1,644.00			1,644.00
Latulippe, Roland & Cecile	580.00	1,430.00		2,010.00
Latyschow, Anatoly & Olga	650.00			650.00
Latyschow, Anatoly & Olga	910.00			910.00
Laughton, Vernine	560.00			560.00
Laughton, Vernine	600.00			600.00
Lawrence, Andy	1,100.00			1,100.00
Lawrence, Marvin & Evelyn	550.00	1,690.00		2,240.00
Layman, John & Swanson, Henry	3,290.00			3,290.00
Layton, Robert & Marguerite	410.00			410.00
Leavitt, Harry	390.00			390.00
Littlefield, Edwin & Hazel	580.00	200.00		780.00
Lockard, Perley	580.00	850.00		1,430.00
Long, D. Enterprises	920.00	2,860.00		3,780.00
Loubier, Doris	430.00	390.00		820.00
Love, N. Jr.			170.00	170.00
Lovely, Leslie J.	870.00	1,690.00		2,560.00
Lovett, James & Lillian	590.00	1,560.00		2,150.00
Lovingdale, Carl & Dorothy	910.00	1,430.00		2,340.00
Lyford, Ronald P.	580.00	260.00		840.00
Lyon, William & Adriane	1,820.00			1,820.00
Lyons Music Center			90.00	90.00
Lyons, Myrna	70.00			70.00
Lemieux, Louis & Theresa	585.00	2,574.00		3,159.00
Maclay, Franklin & Elizabeth	1,360.00			1,360.00
Macphee, Arabelle	230.00	850.00		1,080.00
Madore, Karen A.	320.00	810.00		1,130.00
Maine Central Railroad	600.00	650.00		1,250.00
Maine Central Railroad	500.00			500.00
Maine Central Railroad	1,000.00			1,000.00
Maine National Bank	1,360.00	22,100.00		23,460.00
Maine National Bank	780.00	3,900.00		4,680.00
Maloon, Theodore & Mary	450.00	260.00		710.00
Manson, Maxine	580.00	1,140.00		1,720.00
Martin, James & George	100.00			100.00
Martin, Selden	330.00	200.00		530.00
Martin, Selden	2,320.00	1,820.00		4,140.00
Maynard, Robert	450.00			450.00
Maynard, Robert	900.00			900.00
Maynard, Robert	1,120.00			1,120.00
Merckins, Charles	980.00			980.00
Merlet, Eugene P.	590.00	1,000.00		1,590.00
Milani, Donald	680.00			680.00

	Real	Personal	Inv.	Total
Miller, Donald & Hazel	200.00	850.00		1,050.00
Miller, Frederick & Ann	580.00	390.00		970.00
Mitchell, Kenneth & Mary	410.00	2,600.00		3,010.00
Moon, Colby & Alicia	200.00	590.00		790.00
Moon, Colby & Alicia	130.00			130.00
Morton, Ralph & Mary	580.00	3,250.00		3,830.00
Morton, Ralph & Mary	350.00			350.00
Morton, Albion & Isabelle	260.00			260.00
Morton, Albion & Isabelle	290.00			290.00
Myshrall, Otto & Evelyn	580.00	1,080.00		1,660.00
McClellan, James & Cornelia	790.00			790.00
McDougal, Donald A. Rev.	1,300.00			1,300.00
McFarland, Norma	670.00	1,290.00		1,960.00
McGill, Richard & Shell, Robert	2,800.00			2,800.00
McIlvain, Edward & Clara	700.00	2,860.00		3,560.00
McLean, Donald	200.00	1,950.00		2,150.00
McMann, Wallace & Marjorie	390.00	910.00		1,300.00
McPherson, Celia	130.00			130.00
Normani, Rizwan & Louise	3,040.00	1,470.00		4,510.00
Norton, Vernon & Katherine	3,920.00	7,800.00		11,720.00
Nutting, Philip E.	260.00	750.00		1,010.00
Nutting, Philip E.	640.00	200.00	200.00	1,040.00
Nutting, Philip E.	980.00	2,820.00		3,800.00
Nutting, Philip E.	650.00			650.00
Nutting, Ralph E.	70.00			70.00
O'Brian, Edward & Breakell, Susan	330.00			330.00
Oliver, Richard	580.00	1,500.00		2,080.00
Osborne, Howard & Minerva	580.00	1,690.00		2,270.00
Ouelette, Arthur	160.00			160.00
Ouelette, Arthur	220.00	130.00		350.00
Oxford Paper Co. Div. of Ethyl Corp.	10,350.00			10,350.00
Oxford Paper Co. Div. of Ethyl Corp.	1,340.00			1,340.00
Oxford Paper Co. Div. of Ethyl Corp.	2,510.00			2,510.00
Oxford Paper Co. Div. of Ethyl Corp.	1,460.00			1,460.00
Paige, Irene R.	1,170.00			1,170.00
Parker, Ashley & Jean	330.00	460.00		790.00
Pastore, Michael & Holly	170.00			170.00
Patten, Charles	230.00	1,290.00		1,520.00
Peavey, Paul	670.00	1,280.00		1,950.00

	Real	Personal	Inv.	Total
Pelletier, Robert & Iris	650.00			650.00
People's Regional Credit Union	520.00	5,330.00		5,850.00
Perkins, Alton & Edna	260.00			260.00
Perkins, Elden & Marguerite	180.00			180.00
Peterson, Fred & Edna	1,850.00			1,850.00
Phillips, Charles & Florence	300.00	390.00		690.00
Phillips, George & Patricia	580.00	590.00		1,170.00
Pineview Trailer Sales		1,400.00		1,400.00
Plant, George	820.00	1,130.00		1,950.00
Plant, Robert	130.00	520.00		650.00
Plummer, Heath A. Heirs	380.00	260.00		640.00
Pollini, Joseph & Joan	1,350.00	520.00		1,870.00
Pope, Billy & Nancy	520.00	520.00		1,040.00
Poulin, Richard & Ellen	640.00	1,070.00		1,710.00
Pouliot, Henry	580.00	1,000.00		1,580.00
Pratt, Earl & Bernice	70.00			70.00
Pratt, Earl & Bernice	130.00	200.00		330.00
Prouty, Elwood & Beverly	390.00	3,120.00		3,510.00
Proctor, Edward & Irene	390.00	720.00		1,110.00
Radel Enterprises, Inc.	460.00			460.00
Randall, Jack	880.00			880.00
Randall, Jack & Elizabeth	180.00	720.00		900.00
Randall, Robert & Wilfred	580.00	860.00		1,440.00
Randall, Robert & Wilfred	170.00			170.00
Raymond, Albert	200.00			200.00
Raynor, Russell & Helen	200.00			200.00
Rines, Forrest & Glennys Ruth Rines	200.00	650.00		850.00
Roberts, Carl & Lucille	780.00			780.00
Robinson, Ernest	200.00			200.00
Rousell, Robert	900.00			900.00
Roy, Evelyn	580.00	850.00		1,430.00
Rummery, Maynard	200.00			200.00
Rusnak, Joseph & Elana	1,350.00			1,350.00
Rusnak, Joseph & Jean & William	580.00			580.00
Russell, Clifton & Edwin	260.00	650.00		910.00
Russell, Harold, Jr.	200.00	1,120.00		1,320.00
Saccoccia, Henry	580.00	590.00		1,170.00
Saccoccia, Pauline	260.00			260.00
Sargent, Elsie & Philip	330.00	650.00		980.00
Sauer, Walter & Hildegard	2,150.00	130.00		2,280.00
Sawyer, Hartley	130.00			130.00
Schnebly, Robert	390.00	1,040.00		1,430.00

	Real	Personal	Inv.	Total
Schnebly, Robert	260.00	910.00		1,170.00
Scott, Carl S.	380.00			380.00
Scott, Dorothy	870.00	850.00		1,720.00
Scott, James B.	1,160.00			1,160.00
Scott Paper Co.	28,290.00			28,290.00
Scott PaperCo.	15,750.00			15,750.00
Scott Paper Co.	1,190.00			1,190.00
Scott Paper Co.	7,090.00			7,090.00
Scott Paper Co.	430.00			430.00
Scott Paper Co.	4,440.00			4,440.00
Scott Paper Co.	110.00			110.00
See, William	390.00			390.00
Seekins, Gordon	450.00	1,690.00		2,140.00
Seekins, Gordon	260.00			260.00
Shaw, Kenneth	750.00			750.00
Sherbourne, Weston & Marguerite	590.00			590.00
Shields, Charles & Dorothy	330.00	2,340.00		2,670.00
Shorey, Donald, Inc.	650.00	8,580.00		9,230.00
Shorey, Ruth	580.00	1,290.00		1,870.00
Simms, Robert	1,300.00	1,860.00		3,160.00
Simms, Robert & Grace	910.00			910.00
Simonson, Elizabeth	1,300.00	1,240.00		2,540.00
Silva, Gerald & Marcia	120.00			120.00
Sinclair, Clivia	200.00			200.00
Sinclair, Elwood	290.00	1,270.00		1,560.00
Sinclair, Herschel	430.00			430.00
Sinclair, Wayne & Clivia	325.00	1,430.00		1,755.00
Small, Harlan	400.00			400.00
Small, Harlan	230.00	260.00		490.00
Small, Richard & Christine	590.00	1,820.00		2,410.00
Small, Richard & Christine	780.00			780.00
Small, Wilfred & Shirley	320.00	1,560.00		1,880.00
Smart, Ray & Ethelyn	1,500.00	700.00		2,200.00
Smart, Ray & Ethelyn	280.00			280.00
Smart, Ray & Ethelyn	70.00			70.00
Smart, Ray & Ethelyn	1,950.00	1,170.00		3,120.00
Smiley, James	200.00			200.00
Smith, Arthur	130.00	200.00		330.00
Smith, Arthur & Knight, Gilbert	980.00			980.00
Smith, Dana Heirs of	350.00	1,950.00		2,300.00
Smith, Ethel	520.00	780.00		1,300.00
Smith, Gary & Darrell & Ethel Neal	500.00	1,170.00		1,670.00

	Real	Personal	Inv.	Total
Smith, Harold & Marelyn	460.00			460.00
Smith, Helen	220.00	1,290.00		1,510.00
Smith, James & Lillian	910.00	2,210.00		3,120.00
Smith, James & Rosemary	520.00			520.00
Smith, Meredith	1,300.00	5,200.00		6,500.00
Smith, Wendall & Pearl	390.00			390.00
Snowman, Alver & Faye	720.00	5,850.00		6,570.00
Snowman, Alver & Faye	460.00	1,300.00		1,760.00
Soderquist, Philip & June	260.00			260.00
Soderquist, Philip & June	780.00			780.00
Somes, Elnora Williams	200.00			200.00
Southard, Ivan & Evelyn	70.00			70.00
Stapleford, Kenneth & Linda	490.00			490.00
Steeves, Shirley & Thomas	130.00			130.00
Stickney, Kenneth & Helene	1,740.00	1,290.00		3,030.00
Stickney, Kenneth & Helene	1,420.00			1,420.00
Stock, Richard & Elizabeth	290.00			290.00
Stone, Allen & Erna	260.00			260.00
Stone, Allen & Erna	3,816.00			3,816.00
Strachan, Donald	750.00	780.00		1,530.00
Suber, G. Howard & Madeline	200.00			200.00
Susi, John & E. N. Nason	220.00			220.00
Susi, John & Flora	2,340.00	2,600.00		4,940.00
Swanson, Grace	160.00			160.00
Terrio, Harold	580.00	1,690.00		2,270.00
Tessman, Oscar & Dorothy	1,560.00	4,550.00		6,110.00
Thibodeau, Richard & Janice	450.00	3,250.00		3,700.00
Thibodeau, Warner	200.00	650.00		850.00
Thorne, Bertram	870.00	2,340.00	100.00	3,310.00
Tobey, Robert & Mary	200.00	430.00		630.00
Todd, Martin	520.00			520.00
Todd, Martin & Beatrice	690.00	2,000.00		2,690.00
Towle, Frederick & Laura	520.00	980.00		1,500.00
Towle, Richard & Nancy	280.00	130.00		410.00
Tracey, Marjorie	200.00	1,690.00		1,890.00
Trauth, Wm. & Lorna	1,040.00			1,040.00
Turner, Frank & June	600.00			600.00
Turner, Mahlon & Eldora	260.00			260.00
Veilleux, Juliette	1,030.00	1,500.00		2,530.00
Vickery, Cassie		1,000.00		1,000.00
Violette, James & Corinne	390.00	720.00		1,110.00
Wade, Arlene Carr	260.00	590.00		850.00
Wadsworth, David & Eleanor	580.00	720.00		1,300.00

	Real	Personal	Inv.	Total
Wakefield, Barbara	3,600.00	1,820.00		5,420.00
Wakefield, Weldon & Arlene	2,600.00	1,820.00		4,420.00
Walraven, Ronald & Juanita	70.00			70.00
Walsh, John & Helen	590.00	1,950.00		2,540.00
Walz, Harman & Janet	1,560.00			1,560.00
Watson, Dale	260.00			260.00
Watt, Verlie & Robert	590.00	5,920.00		6,510.00
Webber Oil Co.			460.00	460.00
Webber, Darrell & Lucille	670.00	1,140.00		1,810.00
Webber, Floyd	390.00	2,540.00		2,930.00
West, Robert & Janice	580.00	720.00		1,300.00
Whalen, Elizabeth	2,600.00	1,300.00		3,900.00
Wharton, Donald	200.00	1,140.00		1,340.00
White, Everett	520.00	1,690.00		2,210.00
Whitney, Charles	350.00			350.00
Whitney, R. C. & Sons	590.00	2,730.00	1,400.00	4,720.00
Whitney, R. C. & Sons			690.00	690.00
Whitney, R. C. & Sons	1,300.00		2,000.00	3,300.00
Whittemore, Henry	260.00	1,140.00		1,400.00
Whittemore, Henry	260.00			260.00
Whittemore, Victor	580.00	1,000.00		1,580.00
Wiles, Roger & Marion	450.00	1,140.00		1,590.00
Williams, Charles & Lenora	200.00	650.00		850.00
Williams, Lester & Barbara	980.00			980.00
Wiwczar, Michael	260.00	910.00		1,170.00
Wood, Guy & Edna	580.00	1,330.00		1,910.00
Wood, Guy & Edna	220.00	1,170.00		1,390.00
Works, Everett & Laurina	260.00			260.00
Wormhood, Leeman B.	260.00	1,290.00		1,550.00
Wright, Harry	2,500.00	1,300.00		3,800.00
Wright, J. K.	260.00			260.00
Wright, Lawrence	220.00	260.00		480.00
Wright, Lawrence	260.00			260.00
Wright, Lawrence & Ruth	910.00	1,080.00		1,990.00
Wright, Lawrence & Kenton			80.00	80.00
Wright, Mary	1,300.00	11,050.00		12,350.00
Yonge, William & Marion	780.00	390.00		1,170.00
Zaloski, Robert	200.00			200.00
Zeegers, Donna	310.00			310.00
Zerillo, Catherine	520.00			520.00
Zerillo, Catherine	390.00			390.00
Zerillo, Catherine	580.00	1,690.00		2,270.00

100 PERCENT VALUATIONS

	Real	Personal	Inv.	Total
Ballard, Elmer			300.00	300.00
Betit, Lionel & Cecile			17,000.00	17,000.00
Bishop, Kenneth & Geraldine			1,500.00	1,500.00
Bubar, Keith			300.00	300.00
Byler, David			600.00	600.00
Canteen Service			1,840.00	1,840.00
Clements, Byron			400.00	400.00
Clements Egg Farm			11,500.00	11,500.00
Corbett Bros., Inc.			39,636.00	39,636.00
Curtis, Norman Sr.			140.00	140.00
Fisher, Claude & Elizabeth			700.00	700.00
Gertson, & Plummer			30,540.00	30,540.00
Grignon, Edward			200.00	200.00
Hanson's Heirs of			18,000.00	18,000.00
Irving Tanning Co.			177,673.00	177,673.00
Johnston & Hibbard			7,450.00	7,450.00
Lambert, Ronald			500.00	500.00
Lewis, Ronald & Christine			3,400.00	3,400.00
Littlefield, Elwin			200.00	200.00
Littlefield, Elmer & Wesley Ham			600.00	600.00
McDougal, Donald			300.00	300.00

RESIDENTS

Allen, Dane L.	390.00	4,550.00	4,940.00
Almedia, Anthony & Maxine	970.00	5,200.00	6,170.00
Ames, Raymond & Tillie	890.00	2,010.00	2,900.00
Anthony, Benedict & Shelia	650.00		650.00
Anthony, Benedict & Shelia	450.00	2,150.00	2,600.00
Anthony, Benedict & Shelia	580.00	5,460.00	6,040.00
Archer, Truman & Ryoko	650.00	3,250.00	3,900.00
Archer, Truman & Ryoko	200.00		200.00
Arno, Rosco & Patricia	850.00	5,590.00	6,440.00
Ashcroft, Exerdene		2,000.00	2,000.00
Austin, Doris	450.00	1,600.00	2,050.00
Austin, Doris	390.00	1,040.00	1,430.00
Babnaw, Oliver	260.00	1,950.00	2,210.00
Babnaw, Oliver	130.00		130.00
Badger, Keith & Brenda	390.00	4,940.00	5,330.00
Badger, Halver	290.00	260.00	550.00
Badger, Halver	340.00		340.00

	Real	Personal	Inv.	Total
Badger, Halver	780.00	4,940.00		5,720.00
Badger, Kermit		1,800.00		1,800.00
Baily, Almon	460.00	1,690.00		2,150.00
Baird, Webster & Lillian	780.00	4,230.00		5,010.00
Ballard, Elmer & Joanne	460.00	2,080.00		2,540.00
Batchelder, Maurice & Peggy	390.00	2,600.00		2,990.00
Bates, Mabel	460.00	1,000.00		1,460.00
Bennett, Gardiner & Viola	390.00	2,080.00		2,470.00
Berry, Bernard W.	400.00			400.00
Berry, Bernard W.	400.00	1,600.00		2,000.00
Berry, Lewis	520.00	650.00		1,170.00
Betit, Lionel & Cecile	650.00	7,800.00		8,450.00
Bilotta, James A. & Edith	290.00			290.00
Bilotta, Stephen & Andrea	710.00	4,550.00		5,260.00
Bishop, Kenneth & Geraldine	460.00	590.00	2,100.00	3,150.00
Bishop, Kenneth & Geraldine	130.00			130.00
Bishop, Kenneth & Geraldine	130.00			130.00
Bishop, Kenneth & Geraldine	910.00	6,630.00		7,540.00
Bishop, Kenneth & Geraldine	580.00			580.00
Bizeau, Joseph & Gertrude	590.00	5,850.00	100.00	6,540.00
Blackden, Frank		900.00		900.00
Blanchard, Frank	200.00	520.00		720.00
Blanchard, John & Edith	260.00	2,600.00		2,860.00
Bowden, David & Myrtle	260.00	3,900.00		4,160.00
Bowman & Littlefield	1,170.00	7,150.00		8,320.00
Bowman & Littlefield	160.00			160.00
Bowman & Littlefield	350.00			350.00
Bowman & Littlefield	350.00			350.00
Bowman & Littlefield	350.00			350.00
Bowman & Littlefield	840.00			840.00
Boyd, Wayne		1,000.00		1,000.00
Bradstreet, Otis	70.00	260.00		330.00
Bradstreet, Otis & Colleen	460.00	4,680.00		5,140.00
Bragg, Clarence & Bertha	260.00	1,170.00		1,430.00
Bragg, Lula	780.00	2,470.00		3,250.00
Braley, Lewis & Lillian	650.00	4,160.00		4,810.00
Braley, Thomas	330.00	1,950.00		2,280.00
Brawn, William	260.00	1,760.00		2,020.00
Briggs, Paul R.	460.00	4,160.00		4,620.00
Briggs, Paul R.	1,560.00	7,800.00		9,360.00
Briggs, Paul R.	460.00	2,470.00		2,930.00
Briggs, Paul R.	200.00			200.00
Briggs, Paul R.	130.00			130.00

	Real	Personal	Inv.	Total
Briggs, Paul R.	460.00	4,160.00		4,620.00
Briggs, Paul R.	520.00	4,160.00		4,680.00
Briggs, Paul R.	200.00			200.00
Brochu, Joseph	460.00	3,380.00		3,840.00
Brooks, Foster Jr. & Jaqueline	260.00	2,600.00		2,860.00
Brooks, Aubrey	520.00	1,500.00		2,020.00
Brooks, Fred & Avis	260.00	2,730.00		2,990.00
Brown, Dale	780.00	3,250.00		4,030.00
Brown, Donald		3,000.00		3,000.00
Brown, Glenice	1,430.00	3,120.00		4,550.00
Brown, Glenice	1,950.00			1,950.00
Brown, Ralph & Bonnie		1,400.00		1,400.00
Brown, Richard	200.00	650.00		850.00
Brown, Robrt		3,000.00		3,000.00
Bryant, Earl & Ada	390.00	4,940.00		5,330.00
Bryant, Richard E.	530.00			530.00
Bryant, Richard E.	730.00			730.00
Bryant, Richard E.	590.00			590.00
Bryant, Richard E.	670.00			670.00
Bryant, Richard E.	550.00			550.00
Bryant, Richard E.	450.00			450.00
Bryant, Richard E.	470.00			470.00
Bryant, Richard E.	470.00			470.00
Bryant, Richard E.	550.00			550.00
Bryant, Richard E.	590.00			590.00
Bryant, Richard E.	590.00			590.00
Bryant, Richard E.	590.00			590.00
Bryant, Richard E.	600.00			600.00
Bryant, Richard E.	1,330.00			1,330.00
Bryant, Richard E.	640.00	2,430.00		3,070.00
Bryant, Richard E.	580.00	1,950.00		2,530.00
Bubar, John D.	450.00	1,000.00		1,450.00
Bubar, Keith & Marlene	1,040.00	1,950.00		2,990.00
Buker, Harold & Ella	460.00	4,900.00		5,360.00
Bullen, Alfred (Heirs)	390.00	1,170.00		1,560.00
Bulley, Ruth	590.00	1,430.00		2,020.00
Butlar, Ernest Jr.	460.00	3,120.00		3,580.00
Butterfield, Mary & Isabel	650.00	4,550.00		5,200.00
Buzzell, Mary	330.00	590.00		920.00
Campbell, Eldon L.	330.00	2,210.00		2,540.00
Campbell, Harry		2,000.00		2,000.00
Carey, Charles		1,690.00		1,690.00
Carlow, Glen Jr.	330.00	1,000.00		1,330.00

	Real	Personal	Inv.	Total
Carlow, Juan		1,800.00		1,800.00
Carlson, Fred (Heirs)	360.00			360.00
Carr, Dana	360.00	3,900.00	100.00	4,360.00
Carr, Doris M.	300.00	2,600.00		2,900.00
Carr, Ea rL.		1,000.00		1,000.00
Carron, Henry & Sandra	300.00	800.00		1,100.00
Carson, Harold (Heirs)	1,430.00	13,650.00		15,080.00
Casey, Edwin	650.00	940.00		1,590.00
Casey, Edwin	190.00			190.00
Cass, Arnold & Willima	650.00	3,900.00		4,550.00
Cates, Lloyd	390.00			390.90
Chadbourne, Vaughn	130.00			130.00
Chamberlain, Clarence L.	450.00	5,200.00		5,650.00
Chamberlain, Harry, Ruth, & Stanley	330.00	1,040.00		1,370.00
Charrier, Kathleen S.	650.00	3,250.00		3,900.00
Chipman, Malcolm A.	320.00	3,000.00		3,320.00
Chipman, Malcolm W.	260.00	910.00		1,170.00
Clement, Byron	520.00	1,200.00		1,720.00
Clement, Byron	130.00			130.00
Clowry, Floyd B.	200.00	1,300.00		1,500.00
Clukey, Carroll & Charlotte	130.00			130.00
Clukey, Carroll & Charlotte	850.00	2,600.00		3,450.00
Connell, Byron & Carolyn	390.00	1,100.00	50.00	1,540.00
Connell, Joseph	450.00	950.00		1,400.00
Connolly, Joan	450.00	3,120.00		3,570.00
Connolly, Joan	870.00			870.00
Connolly, Norma	590.00	5,850.00		6,440.00
Cookson, Lloyd & Vivian	650.00	4,550.00		5,200.00
Cookson, Vivian			300.00	300.00
Cookson, Wilbur & Charlene	200.00			200.00
Cooper, Harold	300.00	1,500.00		1,800.00
Corson, James E.	780.00	3,900.00		4,680.00
Corson, James & Geraldine	520.00	3,640.00		4,160.00
Coston, Larry F.	460.00	4,940.00		5,400.00
Coston, Larry F.	460.00	850.00	50.00	1,360.00
Crestwood Nursing Home	780.00	10,400.00		11,180.00
Crocker, Richard & Linda	420.00	4,940.00		5,360.00
Cromwell, Myron	260.00	2,340.00		2,600.00
Cross, Carl & Julia	520.00	2,930.00		3,450.00
Croto, Edward	130.00			130.00
Crowell, Alice	230.00	3,120.00		3,350.00
Crowell, Anson & Liesolotte	420.00	1,920.00		2,340.00

	Real	Personal	Inv.	Total
Crummett, Donald			200.00	200.00
Crummett, Laura	980.00	7,800.00		8,780.00
Crummett, Laura	780.00	7,410.00		8,190.00
Cully, Alver & Peggy	450.00	3,120.00		3,570.00
Cully, Marie	520.00	4,680.00		5,200.00
Cummings, Aarne T.			150.00	150.00
Curtis, Norman Jr.	70.00			70.00
Curtis, Norman Jr. & Patsy	780.00	3,900.00	300.00	4,980.00
Curtis, Norman Sr.	200.00	1,140.00	70.00	1,410.00
Curtis, Norman Sr.	390.00	2,600.00		2,990.00
Cyr, Thomas & Paula	450.00	5,200.00		5,650.00
Davis, Howard & Mabel	260.00	1,430.00		1,690.00
Davis, Richard		1,500.00		1,500.00
Dearborn, Bruce	780.00	5,460.00		6,240.00
Deering, Albert & Edith	330.00	2,670.00		3,000.00
Deering, Dorothy	130.00	780.00		910.00
Deering, Maynard & Geraldine	460.00	3,770.00		4,230.00
Dodds, Gerald & Nancy	200.00			200.00
Donald, Cecil & Eva	870.00	1,630.00		2,500.00
Dorr, Stella	520.00	4,160.00		4,680.00
Doten, Madeline	260.00	1,300.00		1,560.00
Downs, Carroll & Donna	260.00	2,950.00		3,210.00
Doyle, William & Lois	780.00	5,200.00	2,000.00	7,980.00
Dubey, Roland Jr. & Jane	650.00	520.00		1,170.00
Dunham, Cecil	260.00	1,040.00		1,300.00
Dunton, Herbert	70.00			70.00
Dunton, Herbert	260.00	1,040.00		1,300.00
Dunton, Herbert	260.00			260.00
Dunton, Kerry	200.00	910.00		1,110.00
Dyer, Fannie	910.00	1,040.00		1,950.00
Dyer, Fannie	460.00	3,120.00		3,580.00
Eaton, Thomas		1,600.00		1,600.00
Eldridge, Carl & Sharon	910.00			910.00
Elliott, Fred & Adelia	390.00	1,170.00		1,560.00
Elliott, Fred & Adelia	390.00	2,340.00		2,730.00
Elliott, Lewis	1,584.00			1,584.00
Elliott, Lewis	648.00			648.00
Elliott, Lewis	490.00			490.00
Elliott, Lewis & Arlene	260.00	1,560.00		1,820.00
Elliott, Lewis	170.00			170.00
Elliott, Sadie		800.00		800.00
Elm Hoop Corporation	2,270.00			2,270.00
Emery, Clyde	120.00			120.00

	Real	Personal	Inv.	Total
Emery, Clyde & Jeanette	130.00			130.00
Emery, Clyde & Jeanette	780.00	2,600.00		3,380.00
Emery, Harlan & Ina	460.00	5,460.00		5,920.00
Emery, Harold & Leona	460.00	2,340.00		2,800.00
Emery, Harold & Leona	780.00	780.00		1,560.00
Emery, Leon & Jean	260.00	1,350.00		1,610.00
Emery, Richard & Joyce	260.00	1,950.00		2,210.00
Estes, Robert	260.00	3,900.00		4,160.00
Fernald, Elizabeth		1,600.00		1,600.00
Fine, Morton	2,220.00	5,280.00		7,500.00
Finnemore, Harry & Thera	300.00	4,550.00		4,850.00
Finnemore, Harry & Donnice	460.00	5,200.00		5,660.00
Finson, Helen	460.00	4,160.00		4,620.00
Fisher, Claude & Elizabeth	880.00	5,980.00	900.00	7,760.00
Fisher, Claude & Elizabeth	260.00	3,900.00		4,160.00
Folsom, Albert		400.00		400.00
Ford, M. L. (Heirs)	290.00	260.00		550.00
Ford, M. L. (Heirs)	260.00			260.00
Fox, Andrew	130.00	910.00		1,040.00
Fox, Ethel	460.00	2,860.00		3,320.00
Fox, Joseph	200.00	1,110.00		1,310.00
Frost, Bernice	200.00	2,470.00		2,670.00
Fuller, Lorraine M.	460.00	2,730.00		3,190.00
Furber, Iva	460.00	4,420.00		4,880.00
Gertson Harold & John Plummer	1,560.00	9,750.00	650.00	11,860.00
Gervais, Joseph & Retha	260.00	2,600.00		2,860.00
Gilbert, Joseph Daniel	870.00	650.00		1,520.00
Gilbert, Lucille	390.00	4,710.00	80.00	5,180.00
Gilbert, Norman & Lucille	260.00			260.00
Glidden, Timothy & Alice	260.00	3,250.00		3,510.00
Godsoe, Earl	390.00	520.00		910.00
Godsoe, Ronald	260.00	3,120.00		3,380.00
Gogan, Gene & Vella	70.00	390.00		460.00
Goldbach, Hazel	400.00	3,510.00		3,910.00
Gordon, James Jr. & Sharon	650.00	5,100.00		5,750.00
Gordon, Sharon			300.00	300.00
Gould, Keith & Shirley	1,200.00	400.00		1,600.00
Gould, Arnold Heirs	390.00	780.00		1,170.00
Gower, Lloyd & Vivian	450.00	1,500.00		1,950.00
Gould, Lyle & Bonnie	530.00	1,300.00		1,830.00
Gould, Lyle & Bonnie	340.00			340.00
Grace, Grace			1,500.00	1,500.00

	Real	Personal	Inv.	Total
Gray, David & Judy	450.00	4,550.00		5,000.00
Greeley, Murry & Susanne	450.00	5,200.00		5,650.00
Greeley, Susan	450.00	3,120.00		3,570.00
Greene, Bertha	390.00	2,210.00		2,600.00
Gregoire, Mildred	650.00	5,500.00		6,150.00
Griffith, John	450.00	5,200.00		5,650.00
Griffith, Mrs. Theodore	580.00	3,700.00		4,280.00
Grignon, Arthur & Anna	580.00	3,900.00		4,480.00
Grignon, Arthur & Anna	130.00			130.00
Grignon, Arthur & Rodney	130.00			130.00
Grignon, Arthur & Rodney	70.00			70.00
Grignon, Edward & Florence	390.00	3,450.00		3,840.00
Halford, Arnold & Joyce	200.00	2,000.00		2,200.00
Halford, Roy & Eva	540.00	1,950.00		2,490.00
Hall, Maurice & Philip	390.00	2,200.00		2,590.00
Hall, Philip & Maurice	390.00	4,550.00		4,940.00
Hall, Frank	390.00	1,950.00		2,340.00
Ham, Everett	1,040.00	3,250.00		4,290.00
Ham, Philip & E. Wesley	200.00	2,000.00		2,200.00
Hanson, Gary	780.00	8,450.00	500.00	9,730.00
Hanson, Lucille Heirs of	930.00	2,000.00		2,930.00
Hanson, Lucille Heirs of	260.00			260.00
Hanson, Maurice Heirs of	300.00			300.00
Harding, Fred S. & Carol	580.00	5,880.00	300.00	6,760.00
Hart, Leon	320.00	2,150.00		2,470.00
Hart, Leon	310.00			310.00
Hart, Leon & Myron	130.00			130.00
Hart, Paul Heirs of	390.00	3,120.00		3,510.00
Hartland & St. Albans Telephone Co.		13,000.00		13,000.00
Hartland & St. Albans Telephone Co.	580.00	13,000.00	3,000.00	16,580.00
Hartland & St. Albans Telephone Co.	1,000.00	15,600.00		16,600.00
Hayden, Durwood & Marjorie	390.00	2,600.00		2,990.00
Hayden, Durwood & Marjorie	130.00			130.00
Hayden, Durwood & Marjorie	300.00			300.00
Hayden, Durwood & Marjorie	300.00			300.00
Hayden, Durwood & Marjorie	130.00			130.00
Heald, Halsen & Sharon	450.00	4,550.00		5,000.00
Herrin, Kenneth & Florence	440.00	720.00		1,160.00
Herrin, Kenneth & Florence	70.00			70.00
Herrin, Kenneth & Florence	1,010.00			1,010.00

	Real	Personal	Inv.	Total
Hewins, Vernon & Patricia	300.00	4,000.00		4,300.00
Hewins, Wayne & Bernadine	450.00	5,200.00		5,650.00
Higgins, Hrold		1,500.00		1,500.00
Hight, Fern		1,000.00		1,000.00
Hilton, Mollie	200.00	1,300.00		1,500.00
Hinkley, Edward	100.00			100.00
Hollister, Alice	130.00	1,040.00		1,170.00
Hollister, Donald & Eleanor	200.00			200.00
Hollister, Donald & Eleanor	580.00	4,290.00		4,870.00
Hollister, Donald	870.00	1,430.00		2,300.00
Hollister, Donald	770.00			770.00
Hollister, Frank Jr.	480.00	200.00		680.00
Hollister, Frank Jr.	520.00	2,920.00		3,440.00
Hollister, Frank Sr. & Alice	50.00			50.00
Honey, Earl & Marie	260.00	3,900.00		4,160.00
Home Gas Corp.			3,430.00	3,430.00
Hopkins, Donald Heirs of	450.00	1,560.00		2,010.00
Hubbard, Althea & Harold	400.00	4,680.00		5,080.00
Hubbard, Althea, Harold & Dale	530.00			530.00
Hubbard, Althea, Harold & Philip	600.00			600.00
Hubbard, Dale R.	400.00			400.00
Hubbard, Philip	400.00			400.00
Hubbard, Philip	1,200.00	3,120.00		4,320.00
Hubbard, Philip	50.00			50.00
Hubbard, Harold	400.00			400.00
Hubbard, Harold	400.00			400.00
Hubbard, Lloyd F.	450.00	5,590.00	140.00	6,180.00
Hubbard, Lloyd & Phyllis	320.00			320.00
Hughes, Bernice	130.00	700.00		830.00
Hughes, Earl & Paula	450.00	5,200.00		5,650.00
Hughes, James	450.00	5,200.00		5,650.00
Humphrey, Linwood & Shirley	970.00	5,530.00		6,500.00
Hunt, Roy	260.00	2,600.00		2,860.00
Hunt, Roy & J. Tweedie	260.00			260.00
Hutchins, Elizabeth	230.00	2,700.00		2,930.00
Irving Tanning Co.			2,730.00	2,730.00
Irving Tanning Co.		50,000.00		50,000.00
Irving Tanning Co.	1,950.00	193,050.00		195,000.00
Irving Tanning Co.	650.00			650.00
Irving Tanning Co.			6,500.00	6,500.00
Irving Tanning Co.			104,000.00	
Irving Tanning Co.			429,000.00	533,000.00
Irving Tanning Co.	100.00			100.00

	Real	Personal	Inv.	Total
Irving Tanning Co.	520.00			520.00
Irving Tanning Co.	130.00		15,600.00	16,250.00
Irving Tanning Co.		20,800.00		20,800.00
Irving Tanning Co.	6,500.00	143,000.00	182,000.00	331,500.00
Irving Tanning Co.	580.00	5,530.00		6,110.00
Irving Tanning Co.	520.00			520.00
Irving Tanning Co.	650.00	29,250.00		29,900.00
Irving Tanning Co.	520.00			520.00
Irving Tanning Co.	3,900.00	156,000.00		159,900.00
Irving Tanning Co.		7,800.00	23,400.00	31,200.00
Irving Tanning Co.	1,950.00	32,500.00		34,450.00
Irving Tanning Co.	7,800.00	97,500.00	25,000.00	130,300.00
Jamieson, Pauline	580.00	4,940.00		5,520.00
Johnson, Janet H.	450.00	1,550.00		2,000.00
Johnson, William	260.00	1,300.00		1,560.00
Jones, Burton	100.00			100.00
Jones, Burton	650.00	5,400.00	90.00	6,140.00
Jones, David S.	450.00	3,900.00		4,350.00
Jones, Richard	260.00	1,350.00		1,610.00
Kaherl, Eugene H.	450.00	3,380.00		3,830.00
Kelso, Christine	260.00	1,600.00		1,860.00
Killiam, Lawrence	260.00			260.00
King, William & Evelyn	260.00	850.00		1,100.00
King, William & Evelyn	520.00	4,290.00		4,810.00
Knowles, Reginald & Beatrice	910.00	5,200.00		6,110.00
Knowles, Reginald & Beatrice	200.00	780.00		980.00
Lambert, Ronald C.	540.00	5,200.00		5,740.00
Lancaster, Albert	260.00	260.00		520.00
Lancey, Leitha	520.00	4,550.00		5,070.00
Lary, Merton & Doris	1,700.00			1,700.00
Lary, Richard	390.00	17,550.00		17,940.00
Lary, Richard		1,200.00		1,200.00
Lary, Wanda L.	390.00	5,000.00		5,390.00
Lathrop, Roger & Althea	450.00	4,550.00		5,000.00
Laughton, Edward & Marion	450.00	4,030.00		4,480.00
Lawler, Lawrence	360.00	2,540.00		2,900.00
Lawler, Rose Marie	360.00	2,730.00		3,090.00
Leathers, Lloyd		2,940.00		2,940.00
Leavitt, Gertrude	580.00	1,950.00		2,530.00
Leavitt, Harry & Louise	390.00	5,200.00		5,590.00
Leavitt, Linwood & Lorraine	200.00	1,950.00		2,150.00
Lessor, Mary & Paul	200.00	1,950.00		2,150.00
Lewis, Preston & Enzer	450.00	3,770.00		4,220.00

	Real	Personal	Inv.	Total
Lewis, Ronald & Christine	450.00	2,920.00	650.00	4,020.00
Lewis, Ronald & Christine	330.00	4,550.00		4,880.00
Lewis, Ronald & Christine	260.00			260.00
Libby, F. Wayne & Helene	450.00	2,600.00		3,050.00
Libby, Lawrence & Evangeline	1,070.00	1,430.00		2,500.00
Libby, Lawrence & Evangeline & Hohenstein, Stephen & Albertine	780.00			780.00
Libby, Lawrence & Evangeline	1,820.00	9,750.00		11,570.00
Libby, Philip	550.00	3,120.00		3,670.00
Linsay, Wayne	200.00	780.00		980.00
Littlefield, Elwin	1,170.00	7,280.00		8,450.00
Littlefield, Elwin	310.00			310.00
Littlefield, Elwin	130.00			130.00
Littlefield, Elwin & Edwin	1,480.00			1,480.00
Littlefield, Elwin & Edwin	260.00			260.00
Littlefield, Helen	1,750.00	2,080.00		3,830.00
Littlefield, Helen	800.00			800.00
Lombard, Darrell & Suzanne	260.00	2,860.00		3,120.00
Love, Charles & Mary Jo	260.00	3,250.00		3,510.00
Lovely, Bert	390.00	3,380.00		3,770.00
Lovely, Gregory	390.00	4,360.00		4,750.00
Lovely, Ramsford		850.00		850.00
Lyons, Ruby	70.00	260.00		330.00
Lyons, Walter	130.00	390.00		520.00
Lyons, Walter & Maxine	260.00	1,950.00		2,210.00
Mackenzie, Robert	460.00	1,560.00		2,020.00
Malone, Richard & Anna	460.00	2,730.00		3,190.00
Manson, James & Beverly	460.00	3,900.00		4,360.00
Marble, Grace	300.00	2,990.00	120.00	3,410.00
Martin, Clyde	390.00	3,120.00		3,510.00
Marble, Myrtle	390.00			390.00
Marble, Myrtle & Diane Tilton	440.00	1,430.00		1,870.00
Martin, Daniel & Jerry	70.00			70.00
Martin, E. W.	1,170.00	10,140.00		11,310.00
Martin, E. W.	650.00			650.00
Martin, E. W.	200.00			200.00
Martin, E. W.	1,040.00			1,040.00
Martin, E. W.	100.00			100.00
Martin, E. W.	470.00			470.00
Martin, E. W.	400.00			400.00
Martin, Gerald	1,000.00			1,000.00
Martin, Gerald	590.00	4,940.00		5,530.00
Martin, Gerald	390.00			390.00

	Real	Personal	Inv.	Total
Martin, Judy	590.00	1,950.00		2,540.00
Martin, Raymond & Beverly	910.00	8,910.00	400.00	10,220.00
Martin, Roger, Bayne & Richard	420.00	200.00		620.00
Martin, Roger & Charlene	450.00	2,990.00		3,440.00
Martin, Vivian & Beverly	580.00	1,430.00		2,010.00
Mead, George & Merlene	260.00	2,600.00		2,860.00
Meade, Robert & Mary	460.00	4,160.00		4,620.00
Michaud, Clair	390.00	2,600.00		2,990.00
Mills, Theresa Heirs	260.00	1,300.00		1,560.00
Mills, Tina	390.00	4,420.00		4,810.00
Mitchell, Marie	780.00	2,340.00		3,120.00
Moore, Bertha	980.00	8,450.00		9,430.00
Moore, Bertha	130.00	710.00	130.00	970.00
Moore M. A.		18,550.00		18,550.00
Moore, Maynard	820.00			820.00
Moore, Maynard & Beulah	580.00	4,200.00		4,780.00
Moore, Merrill		910.00		910.00
Moore, Merrill & Bertha	870.00	2,340.00		3,210.00
Morgan, James	580.00	1,560.00		2,140.00
Morgan, James	450.00	1,210.00		1,660.00
Morgan, James & Sue	580.00			580.00
Morgan, Peggy	390.00	1,560.00		1,950.00
Morgan, Thirnwood & Lenora	200.00	1,750.00		1,950.00
Morse, Chester Jr.	450.00	5,200.00		5,650.00
Morse, Elsa	450.00	5,200.00		5,650.00
Mower, James	130.00	900.00		1,030.00
Munn, Onal	200.00			200.00
Munn, Onal	1,350.00	1,040.00	100.00	2,490.00
Murphy, Iola	7,320.00	3,000.00		10,320.00
Murphy, Iola	770.00	1,370.00		2,140.00
MacInnis, Graig & Lynne	260.00	3,000.00		3,260.00
MacKay, Gilbert & Edith	1,030.00	800.00		1,830.00
McAllister, Deborah	450.00	1,100.00		1,550.00
McCormack, Norman & Anita	580.00	5,070.00		5,650.00
McCormack, Norman & Anita	290.00			290.00
McCormack, Norman & Anita	450.00	2,150.00		2,600.00
McDougal, Donald J.	200.00			200.00
McDougal, Donald J.	1,740.00	2,600.00		4,340.00
McDougal, Donald J.	1,250.00			1,250.00
McDougal, Luther	200.00	390.00		590.00
McDougal, Luther	2,240.00	1,820.00		4,060.00
McDougal, Luther	130.00			130.00
McDougal, Luther	400.00			400.00

	Real	Personal	Inv.	Total
McDougal, Ryan		1,800.00		1,800.00
McDougal, Willis & Charlotte	1,000.00	3,120.00		4,120.00
McGraw, Frank	200.00			200.00
McGraw, Frank & Betty	660.00	2,340.00		3,000.00
McLellan, James & Cornelia	1,350.00	3,120.00		4,470.00
McNichol, Stephen	450.00	3,900.00		4,350.00
McNichol, Stephen	1,560.00	7,800.00		9,360.00
McNichol, Stephen & Sandra	1,740.00			1,740.00
McNichol, Stephen & Sandra	520.00	1,690.00	400.00	2,610.00
Nadeau, Betty	190.00			190.00
Nadeau, Gloria	300.00	800.00	50.00	1,150.00
Neal, Charles & Regina	520.00	1,560.00		2,080.00
Nelson, Harry	460.00			460.00
Nelson, Harry	350.00			350.00
Nelson, Harry	300.00			300.00
Nelson, Harry	150.00			150.00
Nelson, Harry	300.00	1,000.00		1,300.00
Nelson, Harry	100.00			100.00
Nelson, Harry	400.00			400.00
Nelson, Harry	250.00	900.00		1,150.00
Nelson, Harry	400.00			400.00
Nelson, Harry	450.00			450.00
Nelson, Harry	520.00	3,160.00	100.00	3,780.00
Nelson, Harry	300.00	1,600.00		1,900.00
Nichols, Donald & Reine	2,670.00			2,670.00
Nichols, Harvey & Kathleen	390.00	3,900.00		4,290.00
Nichols, Mabelle	390.00	1,980.00		2,370.00
Nichols, Richard & Nathalie	320.00	2,340.00		2,660.00
Nichols, Robert & Amy	260.00	2,200.00		2,460.00
Norton, Lawrence		1,400.00		1,400.00
Nutter, Walter	1,940.00			1,940.00
Nutter, Walter & Hilda	580.00	2,920.00		3,500.00
Oram, Marion	390.00	1,170.00		1,560.00
Page, Ardis		1,000.00		1,000.00
Page, Muriel	200.00	1,170.00		1,370.00
Palmer, Earl	350.00	2,200.00		2,550.00
Paresson, Alfred & Avis	450.00	4,100.00		4,550.00
Parker, Henry	520.00	2,730.00		3,250.00
Parker, Ricky	450.00	1,200.00		1,650.00
Parker, Ricky & Coradean	200.00	200.00		400.00
Parker, Robert & Mary	390.00	2,540.00		2,930.00
Parker, Ulysses	390.00	3,250.00		3,640.00
Patterson, Vernon S.	780.00	4,290.00		5,070.00

	Real	Personal	Inv.	Total
Pelkie, Charles & Christine & Bertha Fanjoy	450.00	4,900.00	900.00	6,250.00
Pelkie, Donald	740.00	3,900.00		4,640.00
Perkins, Dana & Dorothy	450.00	3,770.00		4,220.00
Perkins, Linwood	580.00	4,090.00		4,670.00
Perkins, Wilce	130.00	580.00		710.00
Perkins, Wilce	130.00			130.00
Plourde, Napoleon & Lilla	260.00	1,820.00		2,080.00
Plummer, John	70.00	580.00		650.00
Plummer, John	1,320.00	1,290.00		2,610.00
Pomeroy, Clarence & Eleanor	390.00	3,900.00	100.00	4,290.00
Prosser, Wendall & Marion	390.00	3,900.00		4,290.00
Randlett, Donald	330.00	3,120.00		3,450.00
Randlett, Linwood	390.00	4,160.00		4,550.00
Randlett, Margaret B.	650.00	5,590.00		6,240.00
Randlett, Meredith	100.00			100.00
Randlett, Meredith	260.00	2,340.00		2,600.00
Randlett's & Son, Inc.	1,170.00	8,120.00	2,000.00	10,190.00
Randlett, Rae	190.00			190.00
Randlett, Rae	520.00	4,680.00		5,200.00
Randlett, Rae	390.00	2,800.00		3,190.00
Randlett, Rae	200.00	520.00		720.00
Randlett, Rae	910.00	4,290.00		5,200.00
Randlett, Rae & Meredith	450.00	2,990.00		3,440.00
Randlett, Rae & Meredith	520.00	4,550.00		5,070.00
Randlett, Thomas	70.00			70.00
Randlett, Thomas	390.00	130.00		520.00
Randlett, Thomas	580.00	5,460.00		6,040.00
Reynolds, Roland	260.00	2,150.00	80.00	2,490.00
Reynolds, Town & Wilma	780.00	5,200.00	150.00	6,130.00
Rice, Pauline		1,200.00		1,200.00
Rice, Philip	590.00	510.00		1,100.00
Rice, Philip & Marguerite	590.00	3,900.00	30.00	4,520.00
Rich, Robert & Janase	260.00	1,950.00		2,210.00
Richardson, Alden		1,300.00		1,300.00
Ricker, Frederick & Carla	580.00	3,960.00		4,540.00
Ricker, Roberta	1,560.00	13,000.00		14,560.00
Robbins, Edgar & Eva	200.00	1,700.00		1,900.00
Robbins, Elezabeth & Carl	200.00	3,000.00		3,200.00
Robbins, James & Geraldine	200.00			200.00
Robbins, James & Geraldine	580.00	1,690.00		2,270.00
Robbins, James & Geraldine	260.00	1,000.00		1,260.00
Robbins, Ronald & Evelyn	520.00	1,300.00		1,820.00

	Real	Personal	Inv.	Total
Robbins, Ronald & Evelyn	100.00			100.00
Robinson, Aubrey & Susan	130.00	520.00		650.00
Robinson, Douglas & Rose	520.00	4,290.00		4,810.00
Robinson, Douglas & Rose	260.00	1,560.00		1,820.00
Robinson, Floyd			70.00	70.00
Robinson, Gerald	330.00			330.00
Robinson, Lottie	780.00	1,290.00		2,070.00
Robinson, Rose & Douglas	160.00			160.00
Robinson, Rose Heirs of	640.00			640.00
Rollins, Leroy & Gene	450.00	4,290.00		4,740.00
Rollins, Thomas & Crystal	520.00	2,410.00		2,930.00
Rowe, Beulah	420.00	5,460.00		5,880.00
Roy, Andrew & Holly	430.00	5,200.00		5,630.00
Salisbury, Laura	870.00	3,120.00		3,990.00
Salisbury, Veva	290.00			290.00
Salisbury, Veva	940.00	3,900.00		4,840.00
Salisbury, Veva	1,660.00			1,660.00
Sanborn, Philip & Janet	260.00	1,400.00		1,660.00
Sanfield Nursing Home	1,300.00	41,600.00		42,900.00
Schafron, Aaron	260.00	2,040.00		2,300.00
Scribner, Herbert Jr.				
& Nancy Hartwick	390.00	2,080.00		2,470.00
& Nancy Hartwick	360.00			360.00
Seekins, Joseph & Erma	650.00	3,900.00		4,550.00
Seekins, Philip & Beverly	390.00	4,550.00		4,940.00
Shakespeare, Stanley	260.00	1,560.00		1,820.00
Shaw, Blynn	520.00	4,030.00		4,550.00
Sherburne, Earl Heirs of	130.00			130.00
Sherburne, Robert	260.00	3,250.00		3,510.00
Sherburne, Robert & Marie	300.00			300.00
Sheridan, Paul & Joyce	290.00	1,430.00		1,720.00
Sheridan, Paul & Joyce	200.00	1,430.00		1,630.00
Shibles, Lawrence & Donna	260.00	1,300.00		1,560.00
Sides, Dana & Geneva		1,500.00		1,500.00
Sides, Harry & Viola	260.00	2,600.00		2,860.00
Simonds, Herbert	200.00	2,410.00		2,610.00
Smart, Elwin & Bonnie	390.00	2,730.00		3,120.00
Smart, Jess & Lynda	390.00	4,550.00		4,940.00
Smith, Clayton & Lillian	390.00	1,950.00		2,340.00
Smith, Lillian	200.00			200.00
Somers, James & Constance	450.00	3,250.00		3,700.00
Sonier, Richard & Georgette	520.00	5,980.00		6,500.00
Spaulding, A. R. & C. B.	200.00			200.00

	Real	Personal	Inv.	Total
Spaulding, A. R. & C. B.	520.00	4,680.00		5,200.00
Spaulding, Ray	390.00	1,300.00		1,690.00
Spencer, Joseph	1,640.00			1,640.00
Spencer, Perley	390.00	3,120.00		3,510.00
Sprague, Clifton	580.00	3,380.00		3,960.00
Sprague, Clifton & Rachel	390.00	850.00		1,240.00
Springer, Charles & Gladys	450.00	4,030.00		4,480.00
Springer, Gladys	390.00	260.00		650.00
Stafford, Dennis & Kathleen	1,120.00	3,120.00		4,240.00
Stanhope, Elmer & Helen	390.00	3,640.00		4,030.00
Starbird, Edwin		1,500.00		1,500.00
Stedman, Arland & Adele	910.00	4,420.00		5,330.00
Stedman, Arland & Adele	520.00	650.00		1,170.00
Stedman, David & Athene	130.00	1,300.00		1,430.00
Stedman, I. F. Sr. Heirs of	1,920.00	3,900.00		5,820.00
Stedman, I. F. Sr. & Jr.	1,600.00			1,600.00
Stedman, Irvin Jr.	520.00	780.00		1,300.00
Stedman, Jean	520.00	1,040.00		1,560.00
Stedman, Robert	260.00	1,360.00		1,620.00
Stedman, Robert	450.00	1,040.00		1,490.00
Stedman, Robert	130.00			130.00
Stedman, Vaughn	100.00			100.00
Stedman, Vaughn & Janet	260.00	650.00		910.00
Stedman, Vaughn & Janet	520.00	2,150.00	200.00	2,870.00
Stedman, Vaughn & Janet	450.00	4,550.00		5,000.00
Stedman, Vaughn & Janet	260.00			260.00
Steeves, Robert	520.00	4,030.00		4,550.00
Stewart, William	390.00	2,500.00		2,890.00
Stromback, Beulah	520.00	1,700.00		2,220.00
Sullivan, Ralph		900.00		900.00
Tapley, Hale	450.00	3,900.00		4,350.00
Tapley, Keith	260.00	650.00		910.00
Tapley, Keith	620.00	130.00		750.00
Tapley, Keith	470.00			470.00
Tapley, Keith	130.00			130.00
Tapley, Keith	680.00			680.00
Tapley, Keith	870.00			870.00
Tapley, Keith	780.00	8,450.00	1,350.00	10,580.00
Tapley, Keith	390.00	1,690.00		2,080.00
Tapley, Keith	350.00			350.00
Tapley, Keith	1,620.00	130.00		1,750.00
Tapley, Keith & Estelle	1,170.00	2,570.00		3,740.00
Tasker, Ronald & Claudette	130.00	390.00		520.00

	Real	Personal	Inv.	Total
Taylor, Adam & Carol	590.00	780.00		1,370.00
Taylor, Turney & Ethel	650.00	3,510.00		4,160.00
Thompson, Albert Glenn	260.00			260.00
Thompson, Albert Glenn	390.00	130.00		520.00
Thompson, Floyd M.	130.00	780.00		910.00
Thornton, Richard	450.00	580.00		1,030.00
Tompkins, Marjorie L.	520.00	3,510.00		4,030.00
Towle, James	1,040.00			1,040.00
Tozier, Chelsea	260.00	1,690.00		1,950.00
Tozier, David & Linda	300.00	4,000.00		4,300.00
Tozier, Roland Sr.	260.00	1,560.00		1,820.00
Trafton, Bertha	130.00			130.00
Trafton, Bertha	200.00	1,300.00		1,500.00
Trafton, Edmund	550.00	910.00		1,460.00
Trapp, Earl	900.00			900.00
Tucker, Kathleen		1,500.00		1,500.00
Tweedie, John	520.00	5,200.00		5,720.00
Tweedie, John & Ada	300.00			300.00
Vanadestine, Linwood	580.00	5,850.00	700.00	7,130.00
Vanadestine, Linwood	780.00	11,030.00		11,810.00
Vanadestine, Milo	450.00	5,200.00		5,650.00
Vanadestine, Terry & Kathy	360.00	5,200.00		5,560.00
Vanadestine, Vernard & Faye	650.00	4,940.00		5,590.00
Vanderveer, Carl & Dorothy	130.00	1,300.00		1,430.00
Vigue, Frederick & Shari	300.00			300.00
Vigue, Frederick & Shari	520.00	8,580.00		9,100.00
Vigue, Frederick & Shari	150.00			150.00
Vigue, Katherine	200.00	1,950.00		2,150.00
Viles, Lester & Eunice	2,420.00			2,420.00
Violette, Paul & Anita	1,120.00	1,560.00		2,680.00
Violette, Paul & Anita	108.00			108.00
Violette, Paul & Anita	390.00	2,540.00		2,930.00
Wade, Lenard		1,000.00		1,000.00
Wade, Robert	450.00	3,380.00		3,830.00
Wade, Vesta	390.00	2,540.00		2,930.00
Walker, Edward N.	840.00			840.00
Walker, Jean L.	650.00	6,500.00		7,150.00
Watson, Ronald	360.00			360.00
Watson, Steven & Alice	260.00	2,210.00		2,470.00
Webber, Clarence	390.00	2,990.00	60.00	3,440.00
Webber, Janie J.	450.00	5,590.00		6,040.00
Webber, Janie J.	260.00			260.00
Webber, Wayne & Ruth	450.00	5,200.00		5,650.00

	Real	Personal	Inv.	Total
Weeks, Howard & Irene	260.00	1,950.00		2,210.00
Wentworth, Gary	200.00	780.00		980.00
Wheeler, Gerald	500.00	2,860.00		3,360.00
Wheeler, Gerald	1,510.00			1,510.00
Wheeler, Linwood & Caroline	450.00			450.00
Wheeler, Linwood & Caroline	430.00	2,150.00		2,580.00
Wheeler, Linwood & Caroline	390.00			390.00
White, Merlon & Sandra	390.00	1,430.00		1,820.00
White, Norwood & Myrtle	480.00	1,200.00		1,680.00
White, Norwood & Myrtle	300.00			300.00
Whitman, Elwyn & Shirley	580.00	1,170.00		1,750.00
Whittemore, Victor	580.00	3,120.00		3,700.00
Whitten, Leroy & Mary	580.00	1,170.00		1,750.00
Wietzke, Charles & Edith	910.00	5,840.00		6,750.00
Wiley, David & Noreen	450.00	3,120.00		3,570.00
Wiley, Harvey	1,250.00			1,250.00
Williams, Beatrice	390.00	3,250.00		3,640.00
Williamson, Lawrence	390.00	3,250.00		3,640.00
Winchester, Elizabeth	450.00	3,510.00		3,960.00
Wing, Casimer & Arlene	200.00	1,300.00		1,500.00
Wing, Charles & Brenda	250.00	5,200.00		5,450.00
Withee, Carl	550.00			550.00
Withee, Freda	130.00			130.00
Withee, Paul	200.00	780.00		980.00
Withee, Victor & Freda	325.00	1,300.00		1,625.00
Withee, Walter	150.00		50.00	200.00
Woodman, Clair	390.00	3,120.00		3,510.00
Woodman, Edgar	1,100.00	4,940.00	100.00	6,140.00
Woodman, Edgar	580.00			580.00
Woodman, Edgar & Earl Heath	1,430.00	1,690.00		3,120.00
Woodman, Edgar & Grace	260.00			260.00
Wyman, George			50.00	50.00
Wyman, Irene	450.00	2,340.00		2,790.00
Wyman, Irene	300.00			300.00
Wyman, Myrtle	200.00	1,750.00		1,950.00

AUDITOR'S REPORT

February 9, 1976

Board of Selectmen

Hartland

Maine

Gentlemen:

In accordance with Title 30, Section 5253, MRSA 1964 and at your request, the records of the Town of Hartland have been audited for the period February 1, 1976, to January 31, 1977, inclusive.

The examination was conducted in accordance with generally accepted auditing standards applicable in the circumstances and included all procedures which were deemed necessary. Insofar as could be determined within the scope of the examination, the financial transactions of the Town appear to have been appropriately handled.

Exhibits and schedules incorporated in this report present the financial position of the Town at January 31, 1977, and the result of its operations for the year then ended.

All of which is respectfully submitted.

Very truly yours,
JOHN T. SINGER

TOWN OF HARTLAND

An audit has been completed of the books and records of the Town of Hartland for the year ended January 31, 1977.

The records maintained by the Town Manager, Tax Collector, Assessors and Town Clerk were audited. The system of internal control was reviewed. Accounting records and other supporting evidence were examined or tested to the extent deemed necessary under the circumstances.

It is believed that the accompanying balance sheet together with the related financial statements fairly present the financial position of the Town at January 31, 1977, and the result of its operations for the year then ended.

ASSETS

A review of the cash receipts indicated that all monies had been promptly and properly deposited in the bank in the manner prescribed by statute and the balance at the year end totaled \$42,093.59. This was reconciled as follows:

Maine National Bank	
Balance per statement 1/31/77	\$ 12,849.40
Less—Outstanding Checks	1,037.22
	<hr/>
	\$ 11,812.18
Change Funds	200.00
Skowhegan Savings Bank, Book #63239	30,081.41
	<hr/>
	\$ 42,093.59

The savings account earned interest of \$2,827.66 and this was credited to the interest account.

The total assessment charged to the Tax Collector was accounted for as follows:

Cash Collections	\$233,200.67	89.8%
Abatements	5,057.16	1.9
Taxes Receivable	21,555.90	8.3
	<hr/>	<hr/>
Total	\$259,813.73	100.0%

Cash collections of \$7,982.47 were made on prior years taxes and all collections were promptly deposited in the bank. Prior years taxes totaling \$568.31 were deemed to be uncollectible and were written off. Uncollected taxes assessed against real estate in 1975 amounting to \$9,185.46 were secured by tax liens.

Cash Collections on unmatured tax liens amounted to \$8,407.58 and one piece of property represented by a matured tax lien was transferred to tax acquired property. It was noted that waivers had been obtained when partial payments had been accepted on unmatured tax liens thus protecting the Town's position. Authorization was given the Selectmen at the annual meeting to sell tax acquired property and three pieces of property were sold during the year.

State revenue sharing funds totaling \$14,893.71 were used to reduce the amount necessary to be raised by taxation. Since the actual receipts exceeded the amount used by \$367.78, this will be available to apply against the amount raised in 1977.

LIABILITIES

Tax anticipation notes totaling \$100,000 were issued and paid during the year .

RESERVES AND SURPLUS

Receipts from Federal Revenue Sharing totaled \$54,717 and this amount was deposited in a savings account in the Skowhegan Savings Bank where it earned interest of \$1,289.36 and will be available for allocation in 1977. The amount available for allocation at the 1976 annual meeting was \$52,866.48 and the entire amount was allocated. Any funds not expended from these allocations have been carried forward to the ensuing year for expenditure.

During the year the Town received \$11,988 from the Federal Government as an Anti-Recessional Fund. This was invested in certificates of deposit and must be allocated in 1977.

The Cemetery Water Fund earned interest of \$83.85 during the year and totaled \$1,715.38 at the year end. This fund is invested in a savings account in the Maine National Bank.

The Pine Grove Cemetery Fund received \$55 from the sale of lots and \$73.01 in interest on the savings account. This fund totaled \$1,544.30 at the year end and except for \$55 which was in the cash of the General Fund was invested in a savings account in the Maine National Bank.

Net unexpended balances in certain appropriation accounts carried forward to the ensuing year for expenditure totaled \$9,582.54. It should be noted that included in this net figure is an overdraft of \$9,275.03 in the SAD #48 account which should be raised by taxation next year.

The unappropriated surplus was reduced by \$6,738.39 as a result of the year's operations. The principal contributing factors to this reduction were the net overdrafts in certain of the appropriation accounts and the appropriations made at the annual meeting. Partially offsetting these were the unallocated excise taxes, the overlay and the tax reimbursement from the State. At the year end unappropriated surplus totaled \$59,572.41.

TRUST FUND

The investments of the trust funds were verified by physical inspection of the securities and bank passbooks. During the year Keyes Fibre Company had a stock split and the Cemetery Perpetual Care Funds which held 502 shares received one additional share for each two shares held or a total of 251 shares. Also during the year 30 shares of Central Maine Power Company stock was purchased. All interest received was properly accounted for and all expenditures appeared to be in accordance with the terms of the bequests. New funds totaling \$450 were accepted at the Annual Meeting and currently there are two funds totaling \$450 being held pending acceptance at the next Annual Meeting.

GENERAL

Excise tax receipts totaled \$26,902.65. Of this amount \$15,000 was allocated to Winter Roads at the last Annual Meeting and the balance was credited to surplus.

Receipts from the State for snowmobiles amounted to \$1,026 and was credited directly to surplus.

The following corporate surety bond was on file:

U.S. Fidelity and Guaranty Company 62-0170-536-75
James Seekins, Town Manager \$15,000

POLLUTION ABATEMENT

Work has been nearly completed on the pollution abatement project which was a joint venture in which the Federal Government, the State of Maine and the Irving Tanning Company in addition to the Town contributed the necessary funds. This will be operational very shortly.

During the year the bond issue of \$1,500,000 was retired. New notes totaling \$750,000 and \$52,300 were issued and were paid.

At the year end cash on hand totaled \$142,140.36. This was on deposit in a savings account and two checking accounts in the Maine National Bank. One checking account is for the construction account and the other for operations.

TOWN OF HARTLAND
COMPARATIVE BALANCE SHEET
GENERAL FUND

	January 31, 1977	January 31, 1976
ASSETS		
Cash (Exhibit B)	\$ 42,093.59	\$ 44,397.79
Time Deposit (Schedule A-1)	11,988.00	
Accounts Receivable (Schedule A-2)	503.41	3,176.20
Taxes Receivable (Schedule A-3)	\$22,140.15	\$18,403.29
Less—Reserve for Losses	356.63	356.63
	<u>21,783.52</u>	<u>18,046.66</u>
Tax Liens (Schedule A-4)	5,538.35	4,779.97
Tax Acquired Property (Schedule A-5)	163.70	458.49
Capital Reserve Fund (Schedule A-6)	1,715.38	1,631.53
Pine Grove Cemetery Fund (Schedule A-7)	1,489.30	1,416.29
Federal Revenue Sharing (Schedule A-8)	56,006.36	50,600.02
TOTAL—GENERAL FUND	<u><u>\$141,281.61</u></u>	<u><u>\$124,506.95</u></u>

TRUST FUNDS

ASSETS		
Time Deposits (Schedule A-10)	\$ 8,415.67	\$ 8,415.67
Investments (Schedule A-10)	32,800.20	32,350.20
Due from General Fund	504.84	504.84
TOTAL—TRUST FUNDS	<u><u>\$ 41,720.71</u></u>	<u><u>\$ 41,270.71</u></u>

POLLUTION ABATEMENT

Cash (Schedule A-14)	\$142,140.36	\$823,310.48
Amount Necessary to Retire Bonds from Future Revenue		1,500,000.00
TOTAL—POLLUTION ABATEMENT	<u><u>\$142,140.36</u></u>	<u><u>\$2,323,310.48</u></u>

Exhibit A

	January 31, 1977	January 31, 1976
LIABILITIES		
Due Trust Funds	\$ 504.84	\$ 504.84
RESERVES		
Anti-Recessional Fund (Schedule A-1)	\$11,988.00	
Capital Reserve Fund (Schedule A-6)	1,715.38	\$ 1,631.53
Pine Grove Cemetery Fund (Schedule A-7)	1,544.30	1,416.29
Federal Revenue Sharing (Schedule A-8)	56,006.36	50,600.02
State Revenue Sharing (Schedule A-9)	367.78	
Authorized Expenditures (Exhibit D)	9,582.54	4,043.47
	<hr/>	<hr/>
Total Reserves	81,204.36	57,691.31
SURPLUS		
Unappropriated (Exhibit E)	59,572.41	66,310.80
TOTAL—GENERAL FUND	<u>\$141,281.61</u>	<u>\$124,506.95</u>
LIABILITIES		
Principals (Schedule A-11)	\$ 23,684.02	\$ 23,234.02
Appreciation of Principals	17,528.12	17,528.12
Pending Acceptance by Town (Schedule A-12)	450.00	450.00
Unexpended Income (Schedule A-13)	58.57	58.57
	<hr/>	<hr/>
TOTAL—TRUST FUNDS	<u>\$ 41,720.71</u>	<u>\$ 41,270.71</u>
LIABILITIES		
Bonds Payable		\$1,500,000.00
RESERVE		
Authorized Expenditures	\$142,140.36	\$ 823,310.48
	<hr/>	<hr/>
TOTAL—POLLUTION ABATEMENT	<u>\$142,140.36</u>	<u>\$2,323,310.48</u>

TOWN OF HARTLAND
STATEMENT OF CASH RECEIPTS AND DISBURSEMENTS
YEAR ENDED JANUARY 31, 1977

CASH BALANCE, February 1, 1976	\$ 44,397.79
ADD—CASH RECEIPTS:	
Tax Collections:	
Current Year	\$233,252.85
Prior Years	7,982.47
	\$241,235.32
Total Tax Collections	\$241,235.32
Tax Liens	8,407.58
Excise Taxes	26,944.13
Tax Acquired Property	314.29
Departmental	79,853.35
Other Receipts:	
Tax Anticipation Notes (contra)	100,000.00
Federal Revenue Sharing (contra)	54,717.00
State Revenue Sharing	15,261.49
Anti Recessional—Federal	11,988.00
Tax Reimbursement—State	9,801.93
Accounts Receivable	3,113.08
Trust Fund Income	2,648.39
Snowmobile Reimbursement	1,026.00
New Trust Funds	450.00
Sale of Lots	55.00
	199,060.89
Total Other Receipts	199,060.89
TOTAL CASH RECEIPTS	555,815.56
TOTAL AVAILABLE	600,213.35
DEDUCT—CASH DISBURSEMENTS:	
Departmental	390,871.10
Tax Anticipation Notes (contra)	100,000.00
Federal Revenue Sharing (contra)	54,717.00
Anti-Recessional Fund Invested	11,988.00
Trust Fund Investments	450.00
Tax Overpayment Refunded	52.18
Excise Tax Refunded	41.48
	558,119.76
TOTAL CASH DISBURSEMENTS	558,119.76
CASH BALANCE, January 31, 1977 (Exhibit A)	\$ 42,093.59

TOWN OF HARTLAND
STATEMENT OF VALUATION, ASSESSMENT AND COLLECTION
YEAR ENDED JANUARY 31, 1977

VALUATION

	Total	Resident	Non-Resident
Real Estate	\$3,631,837.00	\$2,592,001.00	\$1,039,836.00
Personal	962,715.00	810,780.00	151,935.00
TOTAL VALUATION	<u>\$4,594,552.00</u>	<u>\$3,402,781.00</u>	<u>\$1,191,771.00</u>

Personal Property Valued at 100% \$387,889.00

ASSESSMENT AND COLLECTION

Tax Commitment:

Valuation x Rate	\$4,594,552 @ .054	\$248,105.80
Inventory x Rate	\$387,889 @ .02375	9,212.36

Tax Commitment	257,318.16
Supplemental Taxes	2,495.57

TOTAL ASSESSMENT CHARGED TO COLLECTOR \$259,813.73

COLLECTION AND CREDITS

Cash Collections	\$233,252.85
Less—Overpayments	52.18
Net Cash Collections	<u>233,200.67</u>
Abatements	5,057.16

TOTAL COLLECTION AND CREDITS 238,257.83

1976 TAXES RECEIVABLE, January 31, 1977 \$ 21,555.90

COMPUTATION OF ASSESSMENT

TAX COMMITMENT, as above \$257,318.16

REQUIREMENTS:

Appropriations	\$125,246.00
County Tax	11,676.00
School Administrative District	\$128,693.70
Less—Ministerial & School Fund Income 54.84	128,638.86

TOTAL REQUIREMENTS 265,560.86

LESS—ESTIMATED STATE REVENUE SHARING 14,893.71

NET REQUIREMENTS 250,667.15

OVERLAY (Exhibit E) \$ 6,651.01

TOWN OF HARTLAND
STATEMENT OF DEPARTMENTAL OPERATIONS
YEAR ENDED JANUARY 31, 1977

	Balance Forward	Appropriations	Other Credits	Total	Expenditures	Over- drafts	Balance Lapsed Unex- pended	Carried Forward
GENERAL GOVERNMENT								
Town Hall		3,500.00	868.45	4,368.45	6,177.11	1,808.66		
Contingent		5,500.00	2,583.10	8,083.10	11,026.75	2,943.65		
Officers Salaries		15,600.00	1,286.50	16,886.50	17,486.51	600.01		
CETA Program			7,114.87	7,114.87	7,114.87			
PROTECTION								
Traffic Guides		1,800.00		1,800.00	1,840.00	40.00		
Fire Department			5,142.02	5,142.02	5,892.23	750.21		
Fire Truck		4,500.00		4,500.00	4,804.63	304.63		
Special Officers		1,500.00		1,500.00	1,500.00			
Street Lights		6,000.00		6,000.00	5,876.82		123.18	
Plumbing Inspection			240.00	240.00	240.00			
Hydrant Rental		5,750.00	6,000.00	11,750.00	11,750.00			
Red Network		100.00		100.00	100.00			
Hartland-St. Albans Emergency Unit			600.00	600.00	600.00			
Civil Defense	200.00			200.00				200.00
Fire Hall Roof Repair		6,000.00		6,000.00	5,354.00		646.00	
HEALTH & SANITATION								
Town Dump	6,142.48		4,900.00	11,042.48	7,326.72			3,715.76
Senior Citizen Health Screening Clinic		50.00		50.00	50.00			
New Sewer Construction		20,000.00	10,284.71	30,284.71	30,284.71			
Sewer Maintenance	500.00			500.00	832.00	332.00		
Pollution Abatement		32,000.00		32,000.00	32,000.00			

	Balance Forward	Appropri- ations	Other Credits
HIGHWAYS			
Winter Roads			32,035.00
Roads & Bridges			22,727.48
Village Streets		3,000.00	46.47
State Aid Road Const.	5,976.00	5,976.00	
Sidewalk Repair			2,039.00
LIBRARY			
Public Library			4,281.00
CEMETERIES			
Maintenance			7,764.55
CHARITIES			
General Assistance			6,000.00
DEBT AND INTEREST			
Interest			6,166.53
SPECIAL ASSESSMENTS			
County Tax		11,676.00	
S.A.D. #48	(9,275.01)	128,638.86	54.84
UNCLASSIFIED			
Blue Cross-Blue Shield			1,324.75
Workmen's Compensation		1,100.00	85.75
North Kennebec Reg. Plan.		420.00	
PTCC Swimming Pool Corp.		3,500.00	
Social Security		1,700.00	2,881.72
Bicentennial Celebration Fund		250.00	
Christmas Lighting		2,000.00	
Tree Removal		1,000.00	
Tax Mapping	500.00	4,000.00	
TOTAL	<u>\$ 4,043.47</u>	<u>\$265,560.86</u>	<u>\$124,426.74</u>

Total	Expenditures	Overdrafts	Balance Lapsed Unexpended	Carried Forward
32,035.00	35,203.38	3,168.38		
22,727.48	22,639.00		88.48	
3,046.47	3,169.36	122.89		
11,952.00				11,952.00
2,039.00	1,736.40			302.60
4,281.00	4,217.83		63.17	
7,764.55	7,657.41		107.14	
6,000.00	3,312.79			2,687.21
6,166.53	2,349.31		3,817.22	
11,676.00	11,676.00			
119,418.69	128,693.72			(9,275.03)
1,324.75	1,324.75			
1,185.75	1,418.00	232.25		
420.00	420.00			
3,500.00	3,014.88		485.12	
4,581.72	4,439.26		142.46	
250.00	250.00			
2,000.00	1,698.22		301.78	
1,000.00	1,225.00	225.00		
4,500.00	6,454.15	1,954.15		
<u>\$394,031.07</u>	<u>\$391,155.81</u>	<u>\$ 12,481.83</u>	<u>\$ 5,774.55</u>	<u>\$ 9,582.54</u>

TOWN OF HARTLAND
STATEMENT OF CHANGES IN UNAPPROPRIATED SURPLUS
YEAR ENDED JANUARY 31, 1977

UNAPPROPRIATED SURPLUS, February 1, 1976		\$ 66,310.80
DECREASE:		
Appropriation Accounts:		
Overdrafts	\$ 12,481.83	
Unexpended Balances	5,774.55	
Net Appropriation Accounts	\$ 6,707.28	
Appropriations:		
Winter Roads	12,000.00	
Sewer Construction	10,000.00	
Interest	2,000.00	
Cemetery Maintenance	2,200.00	
Total Appropriations	26,200.00	
Abatements	5,139.96	
Taxes Written Off	568.31	
TOTAL DECREASE		\$ 38,615.55
INCREASE		
Unallocated Excise Taxes	11,902.65	
Overlay	6,651.01	
Supplemental Taxes	2,495.57	
Tax Reimbursement—State	9,801.93	
Snowmobile Reimbursement	1,026.00	
TOTAL INCREASE		31,877.16
NET DECREASE		6,738.39
UNAPPROPRIATED SURPLUS, January 31, 1977		\$ 59,572.41
(Exhibit A)		\$ 59,572.41

TOWN OF HARTLAND
ANTI RECESSIONAL FUND RESERVE
JANUARY 31, 1977

Received from Federal Government	\$ 11,988.00*
<hr/>	
*Maine National Bank CD #17139 5.5% 4/1/77	\$ 7,975.00
Maine National Bank CD #20054 5.5% 8/10/77	4,013.00
<hr/>	
Total (Exhibit A)	<u>\$ 11,988.00</u>

ACCOUNTS RECEIVABLE

State of Maine	
Flood Damage	\$ 63.12
Somerset County	
CETA	438.50
Thomas Todd	
Blue Cross-Blue Shield	1.79
<hr/>	
Total (Exhibit A)	<u>\$ 503.41</u>

TOWN OF HARTLAND
STATEMENT OF CHANGES IN TAXES RECEIVABLE
YEAR ENDED JANUARY 31, 1977

	Total	Current Year	Prior Year
TAXES RECEIVABLE, February 1, 1976	\$ 18,403.29	\$	\$ 18,403.29
ADD:			
Tax Commitment	257,318.16	257,318.16	
Supplemental Taxes	2,495.57	2,495.57	
TOTAL ADDITIONS	259,813.73	259,813.73	
TOTAL	278,217.02	259,813.73	18,403.29
DEDUCT:			
Cash Collections	241,235.32	233,252.85	7,982.47
Less—Refunds	52.18	52.18	
Net Cash Collections	241,183.14	233,200.67	7,982.47
Abatements	5,139.96	5,057.16	82.80
Written Off	568.31		568.31
Transferred to Tax Liens	9,185.46		9,185.46
TOTAL DEDUCTIONS	256,076.87	238,257.83	17,819.04
TAXES RECEIVABLE, January 31, 1977 (Exhibit A)	\$ 22,140.15	\$ 21,555.90(a)	\$584.25(b)

(a) Detail appears on Schedule A-15

(b) Detail appears on Schedule A-16

TOWN OF HARTLAND
STATEMENT OF CHANGES IN TAX LIENS
YEAR ENDED JANUARY 31, 1977

TAX LIENS, February 1, 1976	\$ 4,779.97
ADD—TAX LIENS ACQUIRED:	
Transferred from Taxes Receivable	9,185.46
	13,965.43
TOTAL	
DEDUCT:	
Cash Collections	\$ 8,407.58
Transferred to Tax Acquired Property	19.50
	8,427.08
TOTAL DEDUCTIONS	8,427.08
	\$ 5,538.35*

* Detail appears on Schedule A-17

STATEMENT OF CHANGES IN TAX ACQUIRED PROPERTY

TAX ACQUIRED PROPERTY, February 1, 1976	\$ 458.49
ADD—PROPERTY ACQUIRED:	
Transferred from Tax Liens	19.50
	477.99
TOTAL	
DEDUCT:	
Sales	314.29
	\$ 163.70*
*Detail	
Basford, Bernard	\$ 15.90
Deering, A. B. Sr.	31.20
Deering, Norris	54.40
Duplissa, Maggie Adm.	8.50
Rice, Phillip	19.50
Sock, Nellie D.	32.00
Starbird, Leroy	2.20
	\$ 163.70

TOWN OF HARTLAND
STATEMENT OF CHANGES IN CAPITAL RESERVE FUND
YEAR ENDED JANUARY 31, 1977

WATER FUND:

BALANCE, February 1, 1976	\$ 1,631.53
ADD — Interest Earned	83.85

BALANCE, January 31, 1977 (Exhibit A)	\$ 1,715.38*
* Maine National Bank, Book #94-0-900087	

STATEMENT OF CHANGES IN PINE GROVE CEMETER FUND

BALANCE, February 1, 1976	\$ 1,416.29
ADD—INCOME:	
Sale of Lots	\$ 55.00
Interest	73.01

TOTAL INCOME	128.01

BALANCE, January 31, 1977 (Exhibit A)	\$ 1,544.30*
* General Fund Cash	\$ 55.00
Maine National Bank, Book #94-0-02324-5	1,489.30

	\$ 1,544.30

TOWN OF HARTLAND
STATEMENT OF FEDERAL REVENUE SHARING
YEAR ENDED JANUARY 31, 1977.....

	Total	1976	1975
BALANCE, February 1, 1976	\$ 50,600.02	\$	\$ 50,600.02
ADD:			
Received from Federal Government	54,717.00	54,717.00	
Interest	3,555.82	1,289.36	2,266.46
TOTAL ADDITIONS	58,272.82	56,006.36	2,266.46
TOTAL	108,872.84	56,006.36	52,866.48
DEDUCT—ALLOCATIONS:			
Roads and Bridges	22,727.48		22,727.48
Town Dump	4,500.00		4,500.00
Fire Department	5,000.00		5,000.00
Hartland-St. Albans Emergency Unit	600.00		600.00
General Assistance	6,000.00		6,000.00
Hydrant Rental	6,000.00		6,000.00
Hartland Free Library	4,000.00		4,000.00
Cemetery Maintenance	2,000.00		2,000.00
Sidewalk Repair	2,039.00		2,039.00
TOTAL ALLOCATIONS	52,866.48		52,866.48
BALANCE, January 31, 1977 (Exhibit A)	\$ 56,006.36*	\$	\$ 56,006.36

* Skowhegan Savings Bank, Book #70749

TOWN OF HARTLAND
STATE REVENUE SHARING
YEAR ENDED JANUARY 31, 1977

Received from State	\$ 15,261.49
Applied to 1976 Tax Commitment	14,893.71
	<u> </u>
BALANCE, January 31, 1977 (Exhibit A)	\$ 367.78
	<u> </u>

TOWN OF HARTLAND
TRUST FUND INVESTMENTS
JANUARY 31, 1977

CEMETERY PERPETUAL CARE FUNDS:

Investments:

4 Shares Bangor Hydro Electric Co. 7% pfd	\$ 572.00
13 Shares Bangor Hydro Electric Co. 4% & 4¼%	1,099.75
100 Shares New England Merchants Bank of Boston	1,665.13
102 Shares The First Pennsylvania Corp.	1,650.00
380 Shares Central Maine Power Co.	7,069.98
753 Shares Keyes Fibre Company	8,071.85
116 Shares Republic of Texas Corporation	3,523.00
Ford Motor Credit Co. 8⅞% 1990	4,960.99
250 Shares Southwest Gas	4,187.50
	<u> </u>

Total Investments	32,800.20
-------------------	-----------

Time Deposit:

Skowhegan Savings Bank - Book #63443	7,387.44
	<u> </u>

TOTAL CEMETERY PERPETUAL CARE FUNDS	\$ 40,187.64
-------------------------------------	--------------

MINISTERIAL AND SCHOOL FUND

Skowhegan Savings Bank - Book #50313	1,028.23
	<u> </u>

TOTAL—ALL FUNDS	\$ 41,215.87
	<u> </u>

Summary,

Time Deposits (Exhibit A)		\$ 8,415.67
Investments (Exhibit A)		32,800.20
		<u> </u>

Total		\$ 41,215.87
		<u> </u>

TOWN OF HARTLAND
TRUST FUND PRINCIPALS
JANUARY 31, 1977

Cemetery Perpetual Care Funds	\$ 22,655.79
Ministerial and School Fund	1,028.23
	<hr/>
Total (Exhibit A)	<u>\$ 23,684.02</u>

PENDING ACCEPTANCE BY TOWN

Urban Stedman	\$ 150.00
Bertha Moore	300.00
	<hr/>
Total (Exhibit A)	<u>\$ 450.00</u>

STATEMENT OF TRUST FUND OPERATIONS

	Total	Cemetery Perpetual Care	Ministerial and School
BALANCE, February 1, 1976	\$ 58.57	\$ 3.73	\$ 54.84
ADD—INCOME EARNER	2,648.39	2,593.55	54.84
	<hr/>	<hr/>	<hr/>
TOTAL	2,706.96	2,597.28	109.68
DEDUCT—EXPENDITURES	2,648.39	2,593.55	54.84
	<hr/>	<hr/>	<hr/>
BALANCE, January 31, 1977 (Exhibit A)	<u>\$ 58.57</u>	<u>\$ 3.73</u>	<u>\$ 54.84</u>

TOWN OF HARTLAND
STATEMENT OF POLLUTION ABATEMENT
YEAR ENDED JANUARY 31, 1977

	Total	Town of Hartland	Co. Irving Tanning	Fed. Gov't.	Maine State of
BALANCE, February 1, 1976	\$ 823,310.48				
RECEIPTS:					
Notes Issued	750,000.00	\$ 750,000.00	\$	\$	\$
Notes Issued	52,300.00	52,300.00			
Interest	117,532.22	4,059.05	113,473.17		
Participants	2,715,597.67	32,000.00	268,670.67	1,562,600.00	852,327.00
Operations	5,000.00		5,000.00		
TOTAL RECEIPTS	<u>3,640,429.89</u>	<u>838,359.05</u>	<u>387,143.84</u>	<u>1,562,600.00</u>	<u>852,327.00</u>
TOTAL AVAILABLE	<u>4,463,740.37</u>				
DEDUCT—EXPENDITURES:					
Retirement of Bonds	1,500,000.00				
Retirement of Notes	802,300.00				
Interest	118,256.25				
Construction	1,896,760.04				
Operations	4,283.72				
TOTAL EXPENDITURES	<u>4,321,600.01</u>				
BALANCE, January 31, 1977	<u>\$ 142,140.36*</u>				
*Maine National Bank—Savings			\$140,218.22		
Maine National Bank—Checking			1,795.17		
Maine National Bank—Operations - Checking			126.97		
			<u>\$142,140.36</u>		

DETAIL OF 1976 TAXES RECEIVABLE
TOWN OF HARTLAND

JANUARY 31, 1977

Badger, Kermit	\$ 97.20
Bailey, Almon	116.10
Ballard, Elmer & Joanne	137.16
Bates, Mabel	78.84
Berry, Lewis	63.18
*Bishop, Kenneth & Geraldine	177.12
Bizeau, Joseph & Gertrude	5.40
Blanchard, John & Edith	154.44
Bowden, David & Myrtle	224.64
Boyd, Wayne	20.00
Braley, Thomas	123.12
Brooks, Foster Jr. & Jacqueline	154.44
Brown, Donald	162.00
Brown, Ralph	75.60
Brown, Robert	162.00
*Butler, Ernest Jr.	193.32
Campbell, Eldon	137.16
Campbell, Harry	108.00
Carlow, Glen Jr.	71.82
Carr, Earl L.	44.00
Cates, Lloyd	21.06
Chamberlain, Clarence	305.10
Chamberlain, Harry, Ruth & Stanley	73.98
Chipman, Malcolm A.	179.28
Clement, Byron	99.90
Clukey, Carroll & Charlotte	193.32
Corson, James & Geraldine	224.64

Coston, F. Larry	66.87
Crowell, Anson & Liesolotte	126.36
Curtis, Norman Sr.	237.60
Davis, Richard	81.00
Dunham, Cecil	70.20
*Eaton, Thomas	86.40
Eldridge, Carl & Sharon	49.14
Elm Hoop Corp.	122.58
Emery, Richard & Joyce	119.34
Finnemore, Harry Jr.	305.64
Fox, Joseph	70.74
Frost, Bernice	144.18
Gilbert, Joseph D. C.	82.08
*Gogan, Gene & Villa	24.84
Gould, Arnold heirs of	63.18
Gould, Keith & Shirley	86.40
Gould, Lysle & Bonnie	117.18
Grace, Grace	81.00
Gray, David & Judy	270.00
Greeley, Murray & Susanne	305.10
Greene, Bertha	.40
*Halford, Roy & Eva	134.46
Hanson, Gary W.	64.18
Harding, Fred S. & Carole	365.04
Hewins, Wayne & Bernadine	305.10
Hinkley, Edward	5.40
Howell, Russell	184.68
Hughes, Bernice	44.82
Kaherl, Eugene	206.82
King, William & Evelyn	259.74
Lancaster, Albert	28.08

Lary, Richard	968.76
Lathrop, Roger & Althea	270.00
Lawler, Lawrence	156.60
Lawler, Rose Marie	166.86
Leavitt, Harry & Louise	301.86
Lindsay, Wayne	52.92
*Malone, Richard & Anna	172.26
Martin, Gerald	75.06
Martin, Judy	137.16
Mead, George & Marlene	154.44
Meade, Robert & Mary	249.48
Mills, Theresa Heirs of	84.24
Mitchell, Marie	168.48
Morgan, James	205.20
Morgan, James & Sue	321.32
Morse, Chester Jr.	305.10
Morse, Elsa	305.10
Mower, James	44.74
Munn, Onal	145.26
Nadeau, Betty	10.26
Nadeau, Gloria	59.40
Norton, Lawrence	75.60
Oram, Marion	84.24
*Page, Ardis	54.00
*Page, Muriel	73.98
*Palmer, Earl	137.70
Paresson, Alfred	47.37
Parker, Ricky	89.10
Parker, Ricky & Coradean	21.60
Perkins, Dana & Dorothy	227.88
*Plourde, Napoleon	112.32
Randlett, Donald	186.30

Rice, Pauline	64.80
Rice, Phillip	59.40
Rich, Robert & Janase	119.34
Richardson, Alden	70.20
Ricker, Frederick	45.16
Ricker, Roberta	140.00
Robinson, Floyd	3.78
Robinson, Gerald	17.82
Robinson, Lottie	111.78
Robinson, Rose heirs of	34.56
Roy, Andrew & Holly	304.02
Schafron, Aaron	124.20
Shaw, Blynn	245.70
Sherburne, Robert	189.54
Sherburne, Robert & Marie	16.20
Sheridan, Paul & Joyce	60.90
Shibles, Lawrence & Donna	84.24
Sides, Dean & Geneva	81.00
Sides, Harry & Viola	154.44
Symonds, Herbert	47.09
Smart, Jesse & Lynda	266.76
Stedman, David & Athene	77.22
Sullivan, Ralph	48.60
Taylor, Adam & Carol	73.98
Tompkins, Marjorie	187.62
Trafton, Bertha	7.02
Trafton, Edmund	78.84
Vanadestine, Milo	305.10
Vanadestine, Terry & Kathy	300.24
Vandestine, Vernard	301.86
Viles, Lester & Eunice	130.68
Wentworth, Gary	52.92

*White, Merlon & Sandra	98.28
Wing, Casimer & Arlene	81.00
Withee, Paul	52.92
Withee, Walter	10.80
Bolduc, Norris & Irene	78.84
Bubar, Milton & Richard	116.10
Cassier, Patrick & Sandra	121.50
Cookman, Nelson	119.34
Cooper, William	49.68
Costley, George	28.08
Darby, Clarence & Frank	30.78
Davis, Herbert	75.60
Dubey, Barbara	9.00
Dufresne, Roland	189.54
Estes, Howard	28.08
Fairfax Land Corp.	21.60
Frace, Elmer & Lillian	31.32
Getchell, Freeman & Mary	108.54
*Gore, Bernard & Marguerite	62.64
Grenier, Beverly	89.10
Hagerty, William & Rosemarie	51.84
Hallett, Richard & Shirley	94.50
Hanson, Barry	104.22
Holly, Augustus	14.04
Hurlbert, Albert	66.96
Kvietkus, Vincent & Monica	63.18
Lancaster, Cecil	491.40
Laney, Anthony	42.12
Laney, Anthony & June	122.58
Lary, Bernard & Grace	219.78
Lawrence, Andy	59.40
Lawrence, Marvin & Evelyn	120.96

Leavitt, Harry	21.06
Lovely, Marvin	7.02
Lovingdale, Carl & Dorothy	126.36
Lyons, Myrna	3.78
Maclay, Franklin & Elizabeth	73.44
Martin, Selden	252.18
Maynard, Robert	133.38
Nutting, Phillip	351.00
Ouelette, Arthur	27.54
Phillips, Charles & Florence	37.26
Poulin, Richard & Ellen	92.34
Randall, Robert & Winifred	9.18
Raymond, Albert	10.80
Rummery, Maynard	10.80
See, William	21.06
Shields, Charles & Dorothy	144.18
*Simonson, Elizabeth	137.16
Small, Wilfred & Shirley	101.52
Smiley, James	10.80
Smith, Arthur & G. Knight	52.92
Smith, Dana heirs of	124.20
Smith, Helen	81.54
Smith, Wendall & Pearl	21.06
Thibodeau, Warner	45.90
Towle, Frederick & Laura	81.00
Veilleux, Juliette	136.62
Works, Everett & Laurina	14.04
Ballard, Elmer	7.12
*Bishop, Kenneth	35.63
Clement, Byron	9.50
Curtis, Norman Sr.	3.32

Gregnon, Edward	4.75
McDougal, Donald	7.13
Munn, Onal	4.75
Sheridan, Paul	4.75
Sides, Harry	7.12
	<hr/>
TOTAL	\$ 21,555.90

* Paid after close of books

TOWN OF HARTLAND
 DETAIL OF PRIOR YEARS TAXES RECEIVABLE
 JANUARY 31, 1977

	Total	1975	1974	1973	1972
Almedia, Anthony	\$ 19.36		\$ 4.90	\$ 5.46	\$ 9.00
Ballard, Elmer	6.75	6.75			
Bizeau, Joseph	38.60			15.60	23.00
Bowden, David & Myrtle	130.80	130.80			
Brown, Dale	7.40		3.50	3.90	
Clement, Byron	13.05		13.05		
Curtis, Norman Sr.	9.33	9.33			
DeGuisto, Charles & Patricia	22.50	22.50			
Gould, Keith & Shirley	71.07	71.07			
Humphrey, Linwood	4.20		4.20		
**Munn, Onal	151.31	12.52	25.49	28.08	28.80
Nadeau, Gloria	3.45	3.45			
Parker, Ulysses	4.83	4.83			
*Pelkie, Charles & Christine	85.80			85.80	
Pomeroy, Clarence & Eleanor	6.90	6.90			
Sides, Harry	3.38	3.38			
Wright, Lawrence & Kenton	5.52	5.52			
TOTAL	\$584.25	\$277.05	\$ 51.14	\$138.84	\$ 60.80

Paid after close of books

** Prior — 1971 - 30.96, 1970 - 25.46 Total \$56.42

TOWN OF HARTLAND
 DETAIL OF TAX LIENS
 JANUARY 31, 1977

	1975	1974
Badger, Kermit	\$ 124.20	\$ 126.00
Blanchard, John & Edith	151.80	
Braley, Thomas	120.75	
Carloy, Glen & Carol	17.25	
Cates, Lloyd	20.70	
Chamberlain, Harry, Ruth & Stanley	72.45	
Chamberlain, Dianna		28.00
Clukey, Carroll & Charlotte	189.75	
Curtis, Norman Sr.	148.35	150.50
Elm Hoop Company	120.75	
Estes, Howard	20.70	
Fairfax Land Corporation	52.44	
Fox, Joseph	69.00	
Greeley, Murray & Suzanne	300.15	
Gould, Keith & Shirley		72.10
Hanson, Barry	100.75	102.20
Hughes, Bernice heirs of	55.20	56.00
Hewins, Wayne & Bernadine	169.15	
Kvietkus, Vincent & Monica	62.10	
Lary, Richard	952.20	
Lindsay, Wayne & Pauline	51.75	
Martin, Gerald	20.70	
Martin, Florence		21.00
Morgan, Dana & Vicki	300.15	
Munn, Onal	110.40	
Ouelette, Arthur	35.88	
Ouelette, Joan		36.40
Parker, Ricky		79.73
Randlett, Donald	182.85	163.24
Randlett, Thomas	351.90	

Randlett, Harry heirs of		357.00
Raymond, Albert	10.35	
Robinson, Rose heirs of	43.47	
Sides, Harry & Viola	151.80	
Small, Wilfred & Shirley	106.95	
Smith, Dana	50.75	
Taylor, Adam & Carol	52.45	
Tompkins, Marjorie	117.35	
Wentworth, Gary	11.75	
TOTAL	\$4,346.18	\$1,192.17

WARRANT FOR ANNUAL TOWN MEETING

STATE OF MAINE

COUNTY OF SOMERSET

To James D. Seekins, a constable in the Town of Hartland, County of Somerset.

GREETINGS:

In the name of the State of Maine, you are hereby required to notify and warn the inhabitants of the Town of Hartland in said county, qualified by law to vote in town affairs, to meet and assemble at the Hartland Town Hall in said town, Saturday, the nineteenth day of March, 1977 A.D. at 10 o'clock in the forenoon, then and there to act on the following articles:

Art. 1. To choose a moderator to preside at said meeting.

Art. 2. To choose a clerk for the ensuing year.

Art. 3. To choose necessary officers, selectmen, assessors and overseers of the poor.

Art. 4. To elect a resident of the Town of Hartland to serve on the Board of Directors of School Administrative District #48 for a three year period.

Art. 5. To see if the Town will elect one or more road commissioners for the ensuing year.

Art. 6. To see if the Town will vote to instruct the selectmen to appoint a road commissioner for the ensuing year.

Art. 7. To see if the Town will vote to pay the State rate for laborers, foremen and trucks on any Town work, \$1,100.00 for Town Clerk, \$100.00 for Registrar of voters, \$300.00 for Fire Chief and \$700.00 for the combined office of Selectmen, Assessors and Overseers of Poor.

Art. 8. To see when the Town will vote to have their taxes committed, when they will make them payable, what rate of interest will be charged, and from what dates or anything relating thereto. June 1, Real Estate, October 1, interest if unpaid December 1 at 8%.

Art. 9. To see if the Town will authorize the tax collector to allow a discount for early payment of taxes, and if so, at what rate.

Art. 10. To see what sum of money the Town will raise and appropriate for the salaries of town officers.

Budget Committee recommends: \$11,988.00 plus interest
Raise: \$ 6,200.00

Art. 11. To see what sum of money the Town will vote to raise and appropriate for contingent account.

Budget Committee recommends: \$ 6,500.00

Art. 12. To see what sum of money the Town will vote to raise and appropriate for the maintenance of the town dump.

Budget Committee recommtnds: Carry balance \$3,715.76

Art. 13. To see what sum of money the Town will vote to raise and appropriate for the maintenance of the Town Hall for the ensuing year.

Budget Committee recommends: \$ 5,000.00

Art. 14. To see what sum of money the Town will vote to raise and appropriate for the town's share of Social Security.

Budget Committee recommends: \$ 1,800.00

Art. 15. To see what sum of money the Town will vote to raise and appropriate for Workmen's Compensation Insurance.

Budget Committee recommends: \$ 1,500.00

Art. 16. To see if the Town will vote to carry the balance of \$200.00 for Civil Defense for the ensuing year.

Budget Committee recommends: Carry Balance \$200.00

Art. 17. To see what sum of money the Town will vote to raise and appropriate for Christmas Lighting for the ensuing year.

Budget Committee recommends: \$ 400.00

Art. 18. To see what sum of money the Town will vote to raise and appropriate for services on Red Network Fire Alarm, to be paid to Hartland Fire Department.

Budget Committee recommends: \$100.00

Art. 19. To see what sum of money the Town will vote to raise and appropriate for Winter Roads and Sidewalks.

\$10,000.00 Surplus

Budget Committee recommends: \$20,000.00 Excise

Art. 20. To see what sum of money the Town will vote to raise and appropriate for repair of Village Streets.

\$1,000.00 Raise

Budget Committee recommends: \$1,000.00 Surplus

Art. 21. To see what sum of money the Town will vote to raise and appropriate for compensation of two Traffic Guides under the jurisdiction of Selectmen.

Budget Committee recommends: \$1,850.00

Art. 22. To see what sum of money the Town will vote to raise and appropriate for the maintenance of Sewer Lines.

Budget Committee recommends: \$4,000.00

Art. 23. To see what sum of money the Town will vote to raise and appropriate for Pollution Abatement.

Budget Committee recommends: \$32,000.00

Art. 24. To see what sum of money the Town will vote to raise and appropriate for Street Lighting.

Budget Committee recommends: \$6,000.00

Art. 25. To see if the Town will vote to use \$2,000.00 from Surplus for the payment of Interest on debt and tax notes in addition to any interest collected on taxes and tax liens.

Budget Committee recommends: Yes

Art. 26. To see if the Town will vote to use \$2,000.00 from Surplus for the care and improvement of cemeteries.

Art. 27. To see what sum of money the Town will vote to raise and appropriate for a Pickup Truck for the Town.

Budget Committee recommends: \$3,500.00 Surplus

Art. 28. To see if the Town will vote to raise and appropriate the sum of \$557.00 to be paid to the Northern Kennebec Regional Planning Commission.

Budget Committee recommends: Yes

Art. 29. To see if the Town will vote to raise and appropriate the sum of \$7,164.00 for 6 units of State Aid construction, in addition to the amount raised for the care of ways, bridges and highways, under the provisions of Title 23, MRSA Sections 1101, 1103 or 1104.

Budget Committee recommends: Yes

Art. 30. To see if the Town will vote to raise and appropriate the sum of \$50.00 for a Senior Citizen Health Screening Clinic.

Budget Committee recommends: Yes

Art. 31. To see if the Town will vote to employ two special officers, under the jurisdiction of the selectmen, to perform such work as they may direct and to raise and appropriate a sum of money for compensation of said officers.

Budget Committee recommends: \$1,500.00

Art. 32. To see if the Town will vote to use \$730.00 from Surplus for the purchase of a Copying Machine.

Budget Committee recommends: Yes

Art. 33. To see what sum of money the Town will vote to raise and appropriate for General Assistance.

Budget Committee recommends: Carry Balance \$2,687.21
Surplus \$3,300.00

Art. 34. To see if the Town will vote to accept the following sums to be invested and the interest there from only, be expended on cemetery lots.

Urban Stedman	\$150.00
Bertha Moore	300.00

Budget Committee recommends: Yes

Art. 35. To see what sum of money the Town will vote to raise and appropriate for the town's share of construction of Mill Street Bridge.

Budget Committee recommends: \$14,000.00

Art. 36. To see if the Town will vote to have a single, part time assessor and board of assessment review, to be appointed by selectmen, and to raise and appropriate a sum of money for compensation of said single, part time assessor.

Budget Committee recommends: No Recommendation

Art. 37. To see if the Town will vote to pay for employees Blue Cross & Blue Shield Insurance, (Employee only, if the family plan is applied for, the employee shall be responsible for extra cost), and to raise and appropriate a sum of money to cover said insurance.

Budget Committee recommends: No Recommendation

Art. 38. To see if the Town will vote to elect, at the next annual meeting, three selectmen as follows:

One member for 3 years

One member for 2 years

One member for 1 year

Each year thereafter one member to be elected for a term of three years.

Budget Committee recommends: Yes

Art. 39. To see if the Town will vote to authorize its selectmen on behalf of the Town, to execute and deliver a quit-claim deed to Curtis L. and Dianna M. Taylor of land acquired by the Town from Gwendolyn Philbrick, et als on January 5, 1975, for an access right of way to the Town sewerage treatment plant in exchange for a deed from Curtis L. and Diana M. Taylor of other land to be used as an access road to the town's sewerage treatment plant.

Budget Committee recommends: Yes

Art. 40. To see if the Town will authorize the selectmen in behalf of the Town, to sell and dispose of any real estate acquired by the Town for non-payment of taxes thereon, on such terms as they may deem advisable, and to execute quit-claim deeds for such property after properly advertising such property to the public.

Art. 41. To see if the Town will direct the selectmen to appoint a tax collector and Treasurer for the ensuing year and authorize them to affix his salary.

Art. 42. To see if the Town will vote to authorize the selectmen to appoint a committee of three to negotiate with Hartland Water Co. for its acquisition, that will enable them to proceed with all the details that are necessary to finalize any proposed deal, which would have to be voted on at a later Special Town Meeting.

Budget Committee recommends: No Recommendation

Art. 43. To see what sum of money the Town will vote to raise and appropriate for the repairing and maintenance of Roads and Bridges.

Budget Committee recommends: Raise \$10,000.00

Art. 44. To see what sum of money the Town will vote to raise and appropriate for Sidewalk repair.

Budget Committee recommends: Carry Balance \$302.60

Art. 45. To see what sum of money the Town will vote to raise and appropriate for Hartland Library.

Budget Committee recommends: Surplus \$1,800.00

Art. 46. To see if the Town will vote to amend Hartland Traffic Ordinance, adopted 3-10-41. Amendment to Art. 45, adopted at Annual Town Meeting 1964, said Art. 45 amended to read:

Violators of Art. 4 of the Parking Ordinance shall be adjudged to pay to the Town Clerk the sum of five dollars for each and every offense. Upon failure to pay the fine, within 15 days; all courts in the County of Somerset, having jurisdiction over misdemeanors, occurring in the Town of Hartland, shall have jurisdiction over continuation or appeal from such violation.

Art. 47. To see if the Town will vote to have Moore Street changed to a ONE WAY street. Point of entry being from end of Mill Street, by the bridge, thru to Main Street.

APPROPRIATION OF \$54,717.00 OF FEDERAL
REVENUE SHARING PAYMENTS TO THE
TOWN OF HARTLAND

Art. 48. To see if the Town will vote to appropriate the sum of \$20,000.00, plus accrued interest, from 1976 Federal Revenue Sharing Account and transfer to general administration account for the purpose of repairing and maintenance of Roads and Bridges.

Budget Committee recommends: Yes

Art. 49. To see if the Town will vote to appropriate the sum of \$7,000.00 from 1976 Federal Revenue Sharing Account and transfer to general administration account for the purpose of maintaining and improving the Town Dump.

Budget Committee recommends: Yes

Art. 50. To see if the Town will vote to appropriate the sum of \$7,500.00 from the 1976 Federal Revenue Sharing Account and transfer to general administration account for the purpose of the Fire Department.

Budget Committee recommends: Yes

Art. 51. To see if the Town will vote to appropriate the sum of \$600.00 from the 1976 Federal Revenue Sharing Account and transfer to general administration account to help support the Hartland & St. Albans Emergency Unit.

Budget Committee recommends: Yes

Art. 52. To see if the Town will vote to appropriate the sum of \$11,917.00 from the 1976 Federal Revenue Sharing Account and transfer to general administration account for Hydrant Rental.

Budget Committee recommends: Yes

Art. 53. To see if the Town will vote to appropriate the sum of \$3,500.00 from the 1976 Federal Revenue Sharing Account and transfer to the general administration account for support of the P.T.C.C. Swimming Pool Corp.

Budget Committee recommends: Yes

Art. 54. To see if the Town will vote to appropriate the sum of \$2,200.00 from the 1976 Federal Revenue Sharing Account and transfer to general administration account for support of the Hartland Free Library.

Budget Committee recommends: Yes

Art. 55. To see if the Town will vote to appropriate the sum of \$1,700.00 from the 1976 Federal Revenue Sharing Account and transfer to general administration account for Sidewalk Repair.

Budget Committee recommends: Yes

Art. 56. To see if the Town will vote to appropriate the sum of \$300.00 from the 1976 Federal Revenue Sharing Account and transfer to general administration account for support of the Hartland & St. Albans Senior Citizens.

Budget Committee recommends: Yes

Art. 57. To act upon any other matters that may legally come before any town meeting.

Art. 58. To see if the Town will vote to have a committee of twelve (12) citizens appointed to cooperate with the selectmen in preparing a recommended budget for the next annual meeting. One being designated as chairman of this committee.

The Selectmen hereby give notice that the Registrar of voters will be available at the Selectmen's Office for the purpose of correcting the list of voters, Wednesday, Thursday and Friday, March 16, 17 and 18 from 9:00 A.M. to 11:30 A.M.

Given under our hand this 11th day of March, A.D. 1977.

WESLEY HAM
LEROY ROLLINS
LINWOOD VANDESTINE
Selectmen of Hartland

A True Copy
ATTEST:
JAMES D. SEEKINS
Constable of Hartland

INDEX

Letter of Transmittal	5
Town Officers	2
Your Tax Dollar	6
Librarian's Report	11
Selectmen's Report	16
Valuation and Assessment	39
Auditor's Report	69
Taxes Receivable	89
Warrant	99

FROM BUREAU OF TAXATION

A new program has been established under Chapter 503, Public Laws of 1971, called "The Elderly Householders Tax Relief Act." Generally speaking, this program provides for a direct payment by the State to those resident maintaining a homestead, whether owned or rented, where at least one male member of the household is 65 years of age, or a female member is at least 62. The total income of all members of the household (including income from all sources) cannot exceed—\$4,000; and at least 35% of total household income must be attributable to the elderly members. Finally, no claimant may have more than \$30,000 of net assets.

The grant is an amount equal to 7% of the difference between total household income and \$4,000; but not in excess of the property tax on the homestead, or 20% of rent paid for the previous year.

Claims under this program are to be filed with the Bureau of Taxation. Local assessors will not be directly involved, although in many cases they may be approached initially by elderly persons asking information. Under this law, claims will first be filed (with the Bureau of Taxation) between August 1 and October 15, 1977. The Bureau will have informational material and the necessary claim forms prepared well in advance of the August 1 date, and we plan to furnish a supply to municipal officials for local distribution. In the meantime, if local taxpayers should have any further questions, please ask them to write directly to this office.

Town of Hartland

Section 706, Title 36, M.R.S.A. of the Revised Statutes states that before making an assessment, the assessors shall give reasonable notice in writing to all persons liable to taxation in the municipality to furnish the assessors true and perfect lists of their polls and all their estates not by law exempt from taxation of which were possessed on the 1st day of April of the same year. This section has been amended to read: The notice to owners may be by mail directed to the last known address of the taxpayer or by any other method that provides reasonable notice to the taxpayer.

Section 5 says that if the assessors fail to give this notice as required, the taxpayer is not barred of his right to make application for abatement.

The taxpayer should make out this list in writing and send it to the assessors or bring it in to them on or before April 1 of this year.

Any taxpayer receiving a town report with the above printed in it or receives a copy of the above section by mail is considered to have had a proper notice.

The selectmen hereby notify all taxpayers that they will be in session on the 1st day of April at the Town Office from 9:00 a.m. to 12:00 a.m. to receive above mentioned lists.