

1968

# Annual Report of the Municipal Officers of the Town of Hartland, Maine 1967-1968

Hartland (Me.)

Follow this and additional works at: <https://digitalcommons.library.umaine.edu/towndocs>

---

## Repository Citation

Hartland (Me.), "Annual Report of the Municipal Officers of the Town of Hartland, Maine 1967-1968" (1968). *Maine Town Documents*. 5669.

<https://digitalcommons.library.umaine.edu/towndocs/5669>

This Report is brought to you for free and open access by DigitalCommons@UMaine. It has been accepted for inclusion in Maine Town Documents by an authorized administrator of DigitalCommons@UMaine. For more information, please contact [um.library.technical.services@maine.edu](mailto:um.library.technical.services@maine.edu).



Page Carriage Shop and Tanning Co. and Steamboat Wharf  
across the Stream. 1850-1870. Before American Woolen Co.

HARTLAND, MAINE  
1967-1968

# Annual REPORT



**ANNUAL REPORT**

**of the**

**Municipal Officers**

**of the Town of**

**HARTLAND, MAINE**

**For The Municipal Year**

**1967 - 1968**

## IMPORTANT NOTICE TO TAXPAYERS

All taxpayers should read the following requirements and comply with them.

Section 35 Chapter 81, Revised Statutes of Maine, 1944.  
“Before making any assessments, the assessors shall give reasonable notice in writing to the inhabitants by posting notifications in some public place in the town, or shall notify them, in such other ways as the town directs, to make and bring in to them true and perfect lists of their polls and their estates real and personal, not by law exempt from taxation, of which they were possessed on the 1st day of April of the same year. If any resident owner after such notice, or any non-resident owner after being reasonably requested thereto by the assessors, does not bring in such list, he is thereby barred of his right to make application to the assessors or the county commissioners for any abatement of his taxes, unless he offers such list with his application and satisfies them he was unable to offer it at the time appointed. The request upon non-resident owners may be proved by a notice sent by mail directed to the last known address of the taxpayer or given by any other method that brings notice home to the taxpayers.”

## DEDICATION

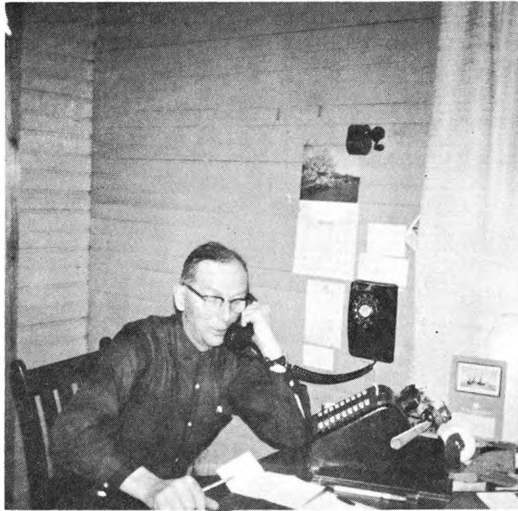

We respectfully dedicate this 1967-1968 Annual Report to:

**THEODORE F. GRIFFITH**

in appreciation of his years of service to the Town of Hartland as a member of the School Committee and Town Manager. Ted's quiet, efficient manner made many friends and he will be greatly missed.

Municipal Officers

Town of Hartland

## TOWN OFFICERS

*Selectmen, Assessors and Overseers of the Poor*

HAROLD EMERY                      FRANK HOLLISTER, SR.  
VERNON S. PATTERSON

*Town Clerk and Registrar of Voters*

RUTH STEEVES

*Treasurer and Tax Collector*

T. F. GRIFFITH

*Health Officer*

DR. PAUL R. BRIGGS

*Fire Chief and Fire Warden*

ALVER CULLY

*Superintendent of Schools*

HARTLAND CUSHMAN                      KENNETH KINNEY  
Assistant Superintendent

*School Administrative District No. 48 Directors*

CLAUDE E. FISHER                      LUCILLE GILBERT  
ROSCOE ARNO

*Constables*

DONALD HOLLISTER                      WILFRED NADEAU  
THEODORE F. GRIFFITH

*Budget Committee*

EDGAR WOODMAN                      LUCILLE GILBERT  
IOLA MURPHY                      MAYNARD P. MOORE  
CLAUDE E. FISHER                      ALVER CULLY  
MERRILL A. MOORE                      KEITH R. TAPLEY  
ARLAND STEDMAN                      JOHN W. PLUMMER  
BURTON E. JONES                      MEREDITH RANDLETT

# TREASURER'S REPORT

Exhibit B

## TOWN OF HARTLAND

### STATEMENT OF CASH RECEIPTS AND DISBURSEMENTS

YEAR ENDED JANUARY 31, 1968

CASH BALANCE—February 1, 1967 \$ 15,668.64

ADD—CASH RECEIPTS:

Tax Collections:

Current Year	\$146,602.85
Prior Years	5,373.81

---

Total Tax Collections	\$151,976.66
-----------------------	--------------

Tax Liens	2,559.95
-----------	----------

Excise Taxes	13,109.51
--------------	-----------

Departmental (Ex. D)	33,195.70
----------------------	-----------

Other Receipts:

Tax Anticipation Notes (contra)	64,733.84
------------------------------------	-----------

Accounts Receivable	544.25
---------------------	--------

Trust Fund Income	1,273.03
-------------------	----------

New Trust Fund	100.00
----------------	--------

Trust Fund Investments	1,975.00
------------------------	----------

Miscellaneous	.30
---------------	-----

---

Total Other Receipts	68,626.42
----------------------	-----------

---

TOTAL CASH RECEIPTS	269,468.24
---------------------	------------

---

TOTAL AVAILABLE	285,136.88
-----------------	------------

DEDUCT—CASH DISBURSEMENTS:

Departmental (Ex. D)	203,667.56
----------------------	------------

Tax Anticipation Notes (contra)	64,733.84
---------------------------------	-----------

Trust Fund Investments	2,425.00
------------------------	----------

Excise Tax Refunds	46.35
--------------------	-------

Tax Overpayment Refunded	3.00
--------------------------	------

Accounts Payable	8.15
------------------	------

---

TOTAL CASH DISBURSEMENTS	270,884.26
--------------------------	------------

---

CASH BALANCE—January 31, 1968 (Ex. A)	\$ 14,252.62
---------------------------------------	--------------



# ASSESSOR'S REPORT

Exhibit C

Town of Hartland

## STATEMENT OF VALUATION, ASSESSMENT AND COLLECTION

Year Ended January 31, 1968

### VALUATION:

	Total	Resident	Non-Resident
Real Estate	\$2,248,885.00	\$1,554,880.00	\$694,005.00
Personal Estate	700,055.00	559,795.00	140,260.00
<b>TOTAL VALUATION</b>	<b>\$2,948,940.00</b>	<b>\$2,114,675.00</b>	<b>\$834,265.00</b>

### ASSESSMENT:

Valuation x Rate - \$2,948,940.00 x .052	153,344.88
304 Polls at \$3.00	912.00
<b>Tax Commitment</b>	<b>154,256.88</b>
<b>Supplemental Taxes</b>	<b>115.80</b>

**TOTAL ASSESSMENT CHARGED TO COLLECTOR** 154,372.68

### COLLECTION AND CREDITS:

Cash Collections	\$146,602.85
Less—Overpayments	.70
<b>Net Cash Collections</b>	<b>146,602.15</b>
<b>Abatements</b>	<b>143.12</b>

**TOTAL COLLECTION AND CREDITS** 146,745.27

1967 TAXES RECEIVABLE \$ 7,627.41

### COMPUTATION OF ASSESSMENT

TAX COMMITMENT, as above 154,256.88

### REQUIREMENTS:

Appropriations	\$ 58,268.00
County Taxes	5,535.00
School Administrative District	84,687.78

**TOTAL REQUIREMENTS** 148,490.78

**OVERLAY** \$ 5,766.10

# SELECTMEN'S REPORT

## APPROPRIATIONS 1967

Village Streets		\$ 2,500.00
Traffic Guides		850.00
Special Officer		700.00
Winter Roads & Pittsfield Ave. Sidewalk		10,500.00
State Aid Construction		2,928.00
Health & Welfare		5,000.00
Christmas Lighting		250.00
Civil Defense, Balance	200.00	
Town Officers		9,000.00
Town Hall		2,000.00
Contingent		5,500.00
Workmen's Compensation		400.00
Hydrant Rental, from surplus	6,540.00	
Public Nursing		250.00
Street Lighting		2,800.00
Fire Department, from surplus	4,000.00	
Dump		2,500.00
Red Network		100.00
Roads & Bridges		3,500.00
Cemeteries		1,500.00
Library		2,000.00
Interest on Debt & Tax Notes		1,500.00
Maine Publicity Bureau		75.00
Soil Conservation		15.00
Recreation Program		1,500.00
Huff Hill Road		2,500.00
Kennebec Mental Health Clinic, from surplus	303.00	
White Pine Blister		400.00
		<hr/>
		\$ 52,268.00

## PAY OF OFFICERS

Appropriations		\$ 9,000.00
Paid:		
Theodore F. Griffith, Town Manager	\$ 4,800.00	
Ruth Steeves, Town Clerk & Registrar of Voters	200.00	
Ruth Steeves, Clerk	1,140.00	
Ina Emery, Clerk	882.00	
Keith Tapley, Moderator	10.00	
Vernon Patterson, Moderator	10.00	
Alver Cully, Fire Chief	200.00	
Pauline Jamieson, Ballot Clerk	30.00	
Beulah Moore, Ballot Clerk	30.00	
Georgette Sonier, Ballot Clerk	30.00	
Carroll Ford, Ballot Clerk	30.00	
Harold Emery, Selectman	500.00	
Vernon Patterson, Selectman	500.00	
Frank Hollister, Selectman	500.00	
Unexpended	138.00	
		<hr/>
		\$ 9,000.00

## CONTINGENT ACCOUNT

Appropriation	\$ 5,500.00
Received:	
Lien Costs	215.00
Licenses	13.00
State of Maine, Bounties	4.50
Wanda Wheeler, Rent Hall	10.00
State of Maine, Bank Stock Tax	73.72
State of Maine, Tel. & Tel. Tax	1,066.96
State of Maine, Dog License refund	61.51
Hartland & St. Albans Tel. Co. Tel. refund	162.00
Out dated checks voided	53.15

Ruth Steeves, Change loan	100.00
Theodore F. Griffith, Change loan	100.00
Ina M. Emery, Change loan	100.00
	<hr/>
	\$ 7,460.34

Paid:

Anita Allen, Clerical	33.15
Marks Printing House, Supplies	250.22
Progressive Press, Town Reports & supplies	1,222.95
Hartland Emporium, Supplies	31.39
First National Bank of Pittsfield, Service charges, etc.	39.03
T. F. Griffith, Change Loan	100.00
T. F. Griffith, Auto Hire	400.00
T. F. Griffith, Postage	138.14
Jamieson & Singer, Audit	400.00
Claude Fisher, Insurance	538.00
Ruth Steeves, change loan	100.00
Ruth Steeves, supplies	24.19
Hale Tapley, Labor	1.53
Ray Blackden, Labor	205.03
Eva B. Dyer, Transfers	31.90
Scott Webb Memorial Hospital, services	11.00
Brown & White Paper Co., Memorial Day	71.00
Rev. Sidney Whitehouse, Memorial Day	5.00
Dr. Paul R. Briggs, Vital Statistics	28.00
Zep. Mfg. Co., sewer supplies	56.40
Edwin Tileston, Labor	15.37
Maine Municipal Association, Dues	100.00
Registry of Deeds, Liens	88.00
Henry Winchester, Labor	272.07
David Labun, Labor	179.01

Maurice Jones, Equipment hire & gravel	485.36
John Lucas Tree Expert Co., Removing trees	329.31
Maine State Retirement System	15.00
American Legion Auxiliary, Memorial Day	15.00
Roland Cookson, Removing trees	550.00
Fred L. Tower Co., Supplies	25.00
Green Acre Tree Service, Removing trees	125.00
Branham Publishing Co., Supplies	7.50
Berry's Distributors, Supplies	37.65
Ina M. Emery, Change Loan	100.00
Gass Office Supply Co., Supplies	22.13
Steve's Gulf, Equipment hire, etc.	175.65
Hartland Grain & Grocery, Supplies	6.90
Randlett's Market, Supplies	72.80
Ina M. Emery, Bounties	1.50
Maine State Library, Supplies	7.50
Hartland Variety Store, Supplies	2.94
Mahlon Turner, Services	5.00
Edwin Jones, Equipment hire & gravel	41.88
Paul Violette, Labor	17.04
Stuarts Garage, Repairs, etc.	54.70
Murray's Auto Salvage, Repairs	7.50
Johnston & Hibbard, Oil	.55
Hartland Academy, Ad	7.00
Gilman Electrical Supply, Supplies	5.04
Roland Tozier, Labor	201.96
Unexpended	799.05
	<hr/>
	\$ 7,460.34

## VILLAGE STREETS

Appropriation	\$ 2,500.00
Received: State of Maine	31.50
	\$ 2,531.50

**Paid:**

Coston's Garage, Gravel	6.25
Hale Tapley, Labor	64.26
Ray Blackden, Labor	128.52
Roland Tozier, Labor	306.77
Henry Winchester, Labor	359.21
Harry Bell, Labor	58.91
Carlton Grover, Labor	13.77
Hartland Emporium, Supplies	25.77
Vernal Holt, Labor	42.84
Alver Cully, Labor	4.59
Carroll Hewins, Labor	4.59
Paul Violette, Gravel	72.32
Steve's Gulf, Equipment hire, gas and oil	52.11
Randlets, Supplies	19.42
W. H. Moore & Son, Supplies	10.16
Cianchette Concrete Corp., Cold Patch	102.84
Edwin Tileston, Labor	21.42
Progressive Press, Signs	18.00
W. H. Shurtleff Co., Supplies, Culverts	149.16
State of Maine, Road Surface treatment	931.37
Hartland Vol. Fire Dept., Washing streets	100.00
Unexpended	39.22
	\$ 2,531.50

## ROADS AND BRIDGES

Appropriations	\$ 3,500.00
Received: Bancroft & Martin, Credit	101.74
	\$ 3,601.74

Paid:

Hale Tapley, Labor	\$	71.14
Ray Blackden Labor		233.33
Arland Stedman, Grading		25.08
Coston's Garage, Equipment hire and gravel		945.80
Hartland Grain & Grocery, Supplies		4.00
Paul Violette, Equipment hire and gravel		214.23
Earl Sherbourne, Equipment hire		145.00
W. H. Shurtleff Co., Supplies		359.16
Bancroft & Martin Inc., Culverts		203.48
Roland Tozier, Labor		111.69
Gilman, Inc., Supplies		1.00
Theron Melvin, Labor		140.42
Town of Palmyra, Grader		330.12
Henry Winchester, Labor		78.03
Martin Bros., Equipment hire and labor		72.00
Wirthmore Stores, Chloride		102.00
Town of Pittsfield, Equipment hire		40.00
Robert Perry, Stable rent		10.00
Raymond Martin, Cutting Bushes		500.00
Unexpended		15.26
		\$ 3,601.74

## SNOW REMOVAL & SANDING

Appropriations	\$ 10,500.00
Received: State of aMine, Reimbursement	1,673.10

---

\$ 12,173.10

Paid:

Hale Tapley, Labor	222.62
Ray Blackden, Labor	315.85
Roland Tozier, Labor	401.63
Henry Winchester, Labor	327.67
Arland Stedman, Contract	10,100.00
Town of Cornville, Plowing 1966-67 Season	200.00
W. H. Shurtleff Co., Snow Fence & Salt	390.08
Hartland Emporium, Supplies	8.92
Steve's Gulf, Equip. hire, gas & oil	89.37
Southwestern Petroleum Co., Salt	35.64
David Tozier, Labor	32.13
Blaine Tozier, Labor	32.13
Unexpended	17.06

---

\$ 12,173.10

## COMMERCIAL STREET SEWER

Received from Sewer Note	\$ 15,000.00
Received: Bancroft & Martin	140.33
Excise Taxes	1,679.85

---

\$ 16,820.18

Paid:

Martin Brothers	\$ 16,132.00
Bancroft & Martin, Supplies	548.63
Elwood Greene, Labor	28.31
Richard Robinson, Equipment hire	20.00



Raymond Martin, Grading	47.00	
Hartland Grain & Grocery, Supplies	44.24	
		\$ 16,820.18

**HUFF HILL ROAD**

Appropriation		\$ 2,500.00
Paid:		
Maurice Jones, Equipment hire and gravel	\$ 412.00	
Earl Sherbourne, Equipment hire	377.50	
F. Larry Coston, Equipment hire and gravel	1,241.67	
Clyde Emery, gravel	116.40	
W. H. Shurtleff Co., Culverts, etc.	122.79	
Ervin Soule, Gravel	21.60	
Unexpended	208.04	
		\$ 2,500.00

**CIVIL DEFENSE**

Balance		\$ 200.00
Unexpended	\$ 200.00	
		\$ 200.00

**STATE AID ROAD CONSTRUCTION**

Appropriation		\$ 2,928.00
Received from State of Maine		5,223.84
Overdrawn		532.00
		\$ 8,683.84
Paid:		
First National Bank of Pittsfield	\$ 8,683.84	
		\$ 8,683.84

T. R. I. F.

Received:	
State of Maine	\$ 2,098.46
Overdrawn	108.68
	<hr/>
	\$ 2,207.14

Paid:	
Bancroft & Martin, Culverts	\$ 333.59
Ervin Martin, Gravel	193.50
Ervin Martin, Labor	103.95
Martin Bros., Equipment labor	1,180.53
Glendon Southards, Labor	53.55
Lowell Knowles, Equipment labor	254.18
James Smith, Equipment labor	87.84
	<hr/>
	\$ 2,207.14

WORKMEN'S COMPENSATION

Appropriation	\$ 400.00
Paid:	
Aetna Casualty & Surety Co.	\$ 274.92
Unexpended	125.08
	<hr/>
	\$ 400.00

STREET LIGHTING

Appropriation	\$ 2,800.00
Paid:	
Central Maine Power Co.	\$ 2,732.01
Unexpended	67.99
	<hr/>
	\$ 2,800.00

CHRISTMAS LIGHTING

Appropriation	\$ 250.00
Paid:	
Gilman Electrical Supplies	\$ 47.13

Randletts Market	1.89	
Central Maine Power Co., Service	120.74	
Unexpended	80.24	
	<hr/>	\$ 250.00

#### SCHOOL PATROL

Appropriation		\$ 850.00
Paid:		
Natalie Nichols	\$ 220.80	
Ruth Baird	220.80	
Belle Pierce	172.80	
Edwin Tileston	196.80	
Henry Winchester	24.00	
Unexpended	14.80	
	<hr/>	\$ 850.00

#### O.A.B. (SOCIAL SECURITY)

Received:		
Hartland Employees	\$ 443.93	
Hartland School Lunch	377.91	
Hartland Public Library	110.33	
Overdrawn	457.30	
	<hr/>	\$ 1,389.47
Paid:		
Treasurer, State of Maine	\$ 1,345.05	
Accounts Payable, State of Maine	44.42	
	<hr/>	\$ 1,389.47

#### DUMP

Appropriation		\$ 2,500.00
Paid:		
Hale Tapley, Labor	\$ 15.30	

Roy Hunt, Labor	1,540.00	
Earl Sherbourne, Equipment Hire	242.50	
Coston's Garage, Gravel	211.50	
Paul Violette, Gravel	90.00	
Hartland Emporium, Supplies	3.15	
Heart of Maine Exterminating Service	100.00	
Ray Blackden, Labor	12.24	
Unexpended	285.31	
		\$ 2,500.00

### FIRE DEPARTMENT

From Surplus		\$ 4,000.00
Paid:		
Johnston & Hibbard, Repairs,		
Gas & Oil	\$ 106.27	
Staples Oil, Heat	619.23	
Hartland & St. Albans Tel. Co. Tel.	516.40	
Coston's Garage, Repairs	86.75	
Central Maine Power Co., Lights	228.14	
Hartland Water Co., Water	44.36	
Steve's Gulf, gas & oil	21.35	
Steve's Gulf, Furnace, etc.	786.57	
Blanchard Associates,		
Hose and supplies	434.75	
Claude Fisher, Insurance	738.56	
Overhead Door Co. of Maine Inc.,		
Doors	75.84	
Thut's Express, Express	4.80	
Hartley's Auto Sales, Oil	4.50	
Lysle Gould, Flywheel Housing	12.00	
Unexpended	320.48	
		\$ 4,000.00

## HARTLAND PUBLIC LIBRARY

Appropriation	\$ 2,000.00
Received: State of Maine	84.52
Hartland Public Library, Reimbursement	37.00

---

\$ 2,121.52

### Paid:

Hartland Public Library	\$ 1,994.23
Claude Fisher, Insurance	56.00
Staples Oil Co.	71.29

---

\$ 2,121.52

## INTEREST

Appropriation	\$ 1,500.00
Received: Interest on taxes	273.01
Interest on Liens	82.73
Interest on Savings Account	172.93

---

\$ 2,028.67

Paid: First National Bank  
of Pittsfield

\$ 1,190.80

Unexpended 837.37

---

\$ 2,028.67

## SCHOOL MINISTERIAL FUND

Received: Skowhegan Savings Bank	\$ 44.16
Accounts Payable (S.A.D. No. 48)	\$ 44.16

---

\$ 44.16

## TOWN HALL

Appropriation	\$ 2,000.00
Received: Carroll Patten, Rent	30.00

Joseph Fox, Rent	10.00
S.A.D. No. 48, Rent	720.00

---

\$ 2,760.00

**Paid:**

Hale Tapley, Labor	\$ 109.40	
Henry Winchester, Labor	540.02	
Staples Oil Co., Heat	894.12	
Hartland & St. Albans Tel. Co.	237.70	
Randlets, Supplies	117.27	
W. H. Moore & Son, Supplies	16.24	
Vernal Holt, Labor	12.24	
Central Maine Power Co., Lights	398.26	
Hartland Emporium, Supplies	50.78	
Hartland Water Co., Water	54.44	
Hartland Grain & Grocery, Supplies	22.32	
C. Y. Lawry, Labor	3.00	
Steve's Gulf, gas & oil	3.75	
Frank Hollister, Sr., Screens	23.00	
Ray Blackden, Labor	25.25	
Edwin Tileston, Labor	1.25	
Roland Tozier, Labor	71.91	
Unexpended	179.05	
		<hr/>
		\$ 2,760.00

**COUNTY TAX**

Assessment		\$ 5,535.00
Paid: Treas. Somerset County	\$ 5,535.00	
		<hr/>
		\$ 5,535.00

**MAINE PUBLICITY BUREAU**

Appropriations		\$ 75.00
Paid: Maine Publicity Bureau	\$ 75.00	
		<hr/>
		\$ 75.00

PUBLIC HEALTH NURSING

Appropriations		\$	250.00
Paid: Treasurer, State of Maine	\$	250.00	
			<hr/>
		\$	250.00

RECREATION PROGRAM

Appropriations		\$	1,500.00
Paid: P.T.CC. Swimming Pool Corp.	\$	1,500.00	
			<hr/>
		\$	1,500.00

KENNEBEC MENTAL HEALTH CLINIC

Transferred from Surplus		\$	303.00
Paid: Kennebec Mental Health Clinic	303.00		
		\$	303.00

WHITE PINE BLISTER

Appropriations		\$	400.00
Received from State of Maine			280.00
Paid:	\$	679.99	
Unexpended		.01	
			<hr/>
		\$	680.00

SPECIAL OFFICER

Appropriations		\$	700.00
Paid: Donald Hollister	\$	700.00	

HYDRANT RENTAL

From Surplus		\$	6,540.00
Paid: Hartland Water Company	\$	6,540.00	

**RED NETWORK**

Appropriations	\$	100.00
Paid: Hartland Vol. Fire		
Dept.	\$	100.00

**SOIL CONSERVATION**

Appropriation	\$	15.00
Paid: Somerset County Soil		
Conservation	\$	15.00

**SCHOOL ADMINISTRATIVE DISTRICT NO. 48**

Assessment	\$	84,687.78
Paid: School Administrative		
DiDstrict No. 48	\$	84,687.78

**REPORT OF CENTRAL MAINE POWER COMPANY  
SURVEY OF STREET LIGHTING FOR THE  
TOWN OF HARTLAND**

Suggested changes for first year of 3-year plan as follows:

Street	Diff. in Cost	Remarks
Academy Street	11.45	9 lights
Canaan Road	9.80	2 lights
Commercial Street	14.20	6 lights
Main Street	.20	7 lights
Pittsfield Avenue	-4.10	14 lights
	31.55	Per Month
	378.60	Per Year
Existing Facilities	Recommended	
		Diff. in
Street	Pole No.	Size
		Size
Academy Street		Cost
	10	6000
		21000
		3.60



	11	189	3500	.85
	12	189	3500	.85
	13	189	3500	.85
	14	189	3500	.85
	16	189	3500	.85
	18	189	3500	.85
	18.1	92	3500	1.90
	20	189	3500	.85
				<hr/>
				11.45
Canaan Road				
	1/2	92	21000	6.90
	02	92	7700	2.90
				<hr/>
				9.80
Commercial Street				
	1	6000	21000	3.60
	2	6000	21000	3.60
	3	6000	21000	3.60
	4	6000	7700	-.40
	6	92	3500	1.90
	7	92	3500	1.90
			Head of Water St.	
				<hr/>
				14.20
Main Street				
	1	6000	21000	3.60
	3	6000	7700	-.40
	5	6000	7700	-.40
	6	6000	21000	3.60
	7	6000	Omit	-4.90
	8	6000	21000	3.60
	9	6000	Omit	-4.90
				<hr/>
				.20

Pittsfield Ave

302	189	Omit	-2.65
301	189	7700	1.85
300	189	Omit	-2.65
299	189	7700	1.85
298	189	Omit	-2.65
297	189	7700	1.85
296	189	Omit	-2.65
295	189	7700	1.85
294	189	Omit	-2.65
293	189	7700	1.85
292	189	Omit	-2.65
291	189	3500	.85
289	189	3500	.85
287	189	3500	.85
			<hr/>
			-4.10

CEMETERIES

Appropriation	\$ 1,500.00
Received:	
Income from Perpetual Care Funds	1,228.87
Committals	657.00
Lot Care	44.50
Overdrawn	41.02
	<hr/>
	\$ 3,471.39

Paid:

Henry Winchester, Labor	\$ 264.69
Ray Blackden, Labor	424.59
Hale Tapley, Labor	38.25
Roland Tozier, Labor	1,248.60
Harry Bell, Labor	68.10
Maurice Jones, Equipment labor	228.70
Hartland Emporium, Supplies	23.72
Johnston & Hibbard, Repairs	17.13

Steve's Gulf, Equipment hire, gas & oil	76.21
W. E. McMann, Equipment and repairs	126.65
Blaine Tozier, Labor	83.75
Scott Nutter, Labor	12.24
David Labun, Labor	44.37
William J. Lewis, Labor	410.00
Randlett's, Supplies	84.30
David Tozier, Labor	36.72
Arthur Grignon, Labor	2.50
F. Larry Coston, Labor	32.72
Martin Bros., Equipment labor	166.50
Edwin Tileston, Labor	4.50
Stuart's Garage, Repairs	71.15
Edwin Jones, Equipment labor	6.00
	<hr/>
	\$ 3,471.39

#### PINE GROVE CEMETERY

Balance February 1, 1967	\$ 2,234.02
Received: Sale of Lots	95.00
	<hr/>
Balance February 1, 1968	\$ 2,329.02

#### INTEREST PERPETUAL CARE CEMETERY FUNDS

##### Received:

Keyes Fiber Company	\$ 181.80
North River Insurance Co.	112.00
New Hampshire Insurance Co.	81.50
First Pennsylvania Banking & Trust Co.	78.25
Republic National Bank of Dallas	106.00
Bangor Hydro-Electric Co.	80.50
New England Merchants National Bank of Boston	88.00
Central Maine Power Co.	61.04
State Street Bank & Trust Co.	95.00

First National Bank of Pittsfield	284.78
Manufacturers Hanover Trust Company	60.00
	<hr/>
	\$ 1,228.87
Transferred to General Care Cemeteries	\$ 1,228.87

#### COMMERCIAL STREET SEWER NOTE

Received: First National Bank of Pittsfield, Note	\$ 15,000.00
Paid: from excise taxes, First Nat'l Bank of Pittsfield	\$ 11,383.31
	<hr/>
Balance Due	\$ 3,616.69

#### TAX ANTICIPATION

Received:	
First National Bank of Pittsfield, New Notes	\$ 64,733.84
Paid:	
First National Bank of Pittsfield	\$ 64,733.84
	<hr/>
	\$ 64,733.84

#### INVESTMENTS

Purchased 40 shares Manufacturers Hanover Trust Company	\$ 1,975.00
Exchanged: 50 shares of North River Insurance Co. for 58 shares of Crum & Forster from H. C. Waiwright & Co.	
Paid:	
Charles A. Day	\$ 1,975.00
	<hr/>
	\$ 1,975.00

## TOWN POOR

Appropriation \$ 5,000.00

### Paid:

Case No. 1  
Randletts \$ 22.68

Case No. 2  
Hartland Water Company 20.31  
Donald Randlett 55.00  
Steve's Gulf 55.07  
Central Maine Power Co. 48.00  
Wrights Food Center 28.12

Case No. 3  
Hartland Gas & Oil 127.71  
B. W. Hanson Co. 103.21  
R. H. Gregoire 11.50  
Kathleen Griffith 163.25  
Hartland Grain & Grocery 168.03  
Town of Pittsfield 549.20  
Treas. State of Maine A.D.C. 137.93

Case No. 4  
Hartland Gas & Oil 141.80  
Treas. State of Maine A.D.C. 278.82

Case No. 5  
Town of Skowhegan 12.18  
State of Maine A.D.C. 39.60

Case No. 6  
Crestwood Nursing Home 19.63  
Haines Pharmacy 118.82

Case No. 7  
State of Maine A.D.C. 14.40

Case No. 8	
Treas. State of Maine A.D.C.	28.08
Case No. 9	
Treas. State of Maine A.D.C.	315.36
Case No. 10	
Treas. State of Maine A.D.C.	354.24
Case No. 11	
Treas. State of Maine	111.60
Case No. 12	
Treas. State of Maine	138.78
Case No. 13	
Treas. State of Maine A.D.C.	151.92
Case No. 14	
Scott Webb Memorial Hospital	3.00
Case No. 15	
Humphrey's Pharmacy	13.70
Case No. 16	
Treas. State of Maine A.D.C.	66.60
Case No. 17	
Wrights Food Center	17.10
Case No. 18	
B. W. Hanson Co.	11.98
Case No. 19	
City of Ellsworth	83.84
Case No. 20	
Crestwood Nursing Home	8.26
Haines Pharmacy	27.00
Innoculations	
Haines Pharmacy	33.16
Scott Webb Memorial Hospital	84.00
Unexpended	1,436.12
	<hr/>
	\$ 5,000.00

## OTHER TOWN LIABILITIES

Received:	
Town of Houlton	\$ 78.19
Town of Oakland	86.26
Town of Pittsfield	780.04
Town of Durham	211.47
Due from other towns	170.55
	\$ 1,326.51

Paid:	
Case No. 1	
Crestwood Nursing Home	21.19
Haines Pharmacy	12.25
Sonotone of Bangor	47.05
P. R. Briggs, M.D.	3.00
Case No. 2	
Cooksons Market	37.98
Steves Gulf	12.28
Wrights Food Center	36.00
Case No. 3	
P R. Briggs, M.D.	6.00
Haines Pharmacy	85.52
Crestwood Nursing Home	23.29
Case No. 4	
Wrights Food Center	201.72
R. H. Gregoire	9.75
Hartland Grain & Grocery	40.91
Case No. 5	
Snowman's Service Center	11.96
Eda Barden	80.00
Wrights Food Center	149.49
Stanley Burgess	10.71
B. W. Hanson Co.	155.48
Central Maine Power Co.	27.86
Cooksons Market	98.31

Johnston & Hibbard	88.26
Bert Caldwell	6.50
Hartland Grain & Grocery	116.00
Randlets	45.00
	<hr/>
	\$ 1,326.51

### STATE LIABILITIES

Received:	
State of Maine	\$ 2,197.29
	<hr/>
Due from State of Maine	239.50
	\$ 2,436.79

#### Paid:

Case No. 1	
Scott Webb Memorial Hospital	\$ 73.70
Albert A. Poulin	15.00
Elizabeth Ann Seton Hospital	1,924.00
Donald H. Shorey	25.00
Case No. 2	
Central Maine Power Co.	20.08
Case No. 3	
Wrights Food Center	232.42
Steves Gulf	53.46
Lyril Webber	59.00
B. W. Hanson Co.	18.73
Humphreys Pharmacy	2.90
Case No. 4	
Haines Pharmacy	10.50
Crestwood Nursing Home	2.00
	<hr/>
	\$ 2,436.79





State Stipend	84.52
Outlook Club	50.00
Outlook Club Meetings	6.00
Marion Morrison	50.00
Fines & Dues	27.51
Sale of Books	30.00
	<hr/>
	\$ 2,740.60

#### Expenditures

Librarian's Salary	\$ 1,040.00
Insurance	56.00
Social Security	110.33
Oil	397.86
Electricity	60.34
Labor	217.47
Books	194.49
Water	31.48
Supplies	112.94
Bank Service Charge	2.49
Oil tank & fittings	145.69
Marion Morrison—flowers	5.87
	<hr/>
	\$ 2,374.96
Cash on hand Feb. 1, 1968	172.74
Morrison Fund	192.90
	<hr/>
	\$ 2,740.60

# TOWN OF HARTLAND

## TRAFFIC ORDINANCE

Art. 55. To see if the town will vote to accept the following town or traffic ordinance.

BE IT ORDAINED BY THE TOWN OF HARTLAND

Art. 1. Sections of the town.

Sec. 1. The business section of the town shall comprise that section of Main Street between Warren Square on the east and the intersection of Pittsfield Avenue on the west; also that section of Commercial Street from Warren Square on the south to C. I. Currie's store on the north.

Sec. 2. The "built up" or "compact" section of the town shall be as defined in the Revised Statutes of Maine, 1930. Section 69, of Chapter 29, sub-division (d); and shall be properly marked and designated by traffic signs placed by the Municipal Officers of the town.

Art. 2. Speed limits.

No person shall drive or operate any automobile, motorcycle or other vehicle within the limits of the "built up" or "compact" or the business section of the town at a rate of speed in excess of twenty-five miles an hour.

Art. 3. Local stop signs.

Sec. 1. The Municipal Officers are hereby authorized and directed to place stop signs at such intersections as they deem proper for the protection and control of traffic; and every vehicle before passing such stop sign or entering such intersection shall come to a full stop, unless otherwise directed by a traffic officer stationed at such intersection.

Art. 4. Parking.

Sec. 1. All vehicles shall stop, stand or park, only on the right hand side of the street, and as closely as practicable to the edge of the curb or side of the road, and parallel with the side of the street, except that in the business section as defined in Art. 1 of this ordinance and described as follows, "that section of Commercial street, between Warren Square on the south and C. I. Currie's store on the north," vehicles may park at an angle with the curb.

Sec. 2. No person, except in case of emergency, or when ordered by an authorized officer to do so, shall stop, stand or park, any vehicle in such manner as to obstruct or impede the passage of other vehicles.

Sec. 3. No person shall stand or park any vehicle in any of the following places.

- a. On any sidewalk
- b. In front of any public or private driveway.
- c. Within ten feet of a fire hydrant.
- d. On any cross walk.
- e. Within fifteen feet of any street intersection.
- f. Within fifteen feet of any stop or traffic sign, installed at the side of the way, or within fifteen feet of any traffic beacon.
- g. On the road-way side of any vehicle which is stopped or parked at the curb or edge of the street, commonly called "double parking".

Sec. 4. Commercial vehicles for the purpose of loading or unloading, or performing other necessary service, may stop or park in violation of the above laws, but, only in such manner as shall not impede the passage of other vehicles, and shall not compel pedestrians to use the streets by such violations; and such commercial vehicles shall not be parked within the business section, as defined in Sec. 1, of Art. 1, of this ordinance, for any purpose other than the necessary loading or unloading of goods and merchandise.

Sec. 5. "All night parking", so called, is prohibited on any street designated in these ordinances, during the season when it becomes necessary to remove snow to make said streets passable.

Art. 6. Penalty.

Sec. 1. Whoever violates any of the foregoing ordinances shall upon conviction, be punished by a fine of not more than twenty dollars.

Art. 7. Jurisdiction.

Sec. 1. All courts in the County of Somerset, having jurisdiction over misdemeanors occurring in the town of Hartland, shall have jurisdiction of prosecution for violations of these ordinances.

A true copy

Attest: CARL RANDLETT  
Town Clerk

I, Carl Randlett, Town Clerk of the Town of Hartland, hereby certify that the above ordinances, were adopted by vote of the annual town meeting of the town of Hartland, duly called and held, March 10, 1941.

CARL RANDLETT  
Town Clerk

---

Art. 40. March 14, 1955 Town Meeting

Voted to add to the Town of Hartland Traffic Ordinance an article to be known as Article 8 to read as follows:

Art. 8. Parking time limits.

Sec. 1. The Municipal Officers are hereby authorized and directed to place parking time limit signs at such locations as they deem proper for the control of parking; and all vehicles parked in an area covered by a time limit sign

shall be allowed the parking time granted by the sign.

Sec. 2. Penalty and Jurisdiction for any violation of the above section shall be the same as Article 6 and 7 of Town of Hartland Traffic Ordinance adopted by vote of the town at its annual meeting held March 10, 1941.

1963-64

Art. 45. Amendment to art. 6 and 7 of the Town of Hartland Traffic Ordinance adopted by the vote of the Town of Hartland at its annual meeting held March 10, 1941.

Violators of Article 4 of the Parking Ordinance shall be adjudged to pay to the Town Clerk the sum of one dollar for each and every offense. Upon failure to pay the fine, within 15 days; all courts in the County of Somerset, having jurisdiction over misdemeanors, occurring in the Town of Hartland, shall have jurisdiction over continuation or appeal from such violation.

# KENNEBEC MENTAL HEALTH ASSOCIATION

P. O. Box 624

Waterville, Maine 04901

Dear Friend:

With the accelerated pace of our times complicated by the excessive oppressing demands made upon us through our jobs, future planning, and mounting responsibilities, where can emotional support and direction be obtained?

During the six year service of the Kennebec Mental Health Clinic over 1,500 men, women, and children have availed themselves of this facility. Within the most recent year there has been a striking emergence of programs observed particularly in the area of children and adolescent-services provided by the only out-patient community mental health facility of Kennebec and Somerset counties.

The demands made of this out-patient mental health clinic are excessive and increasing. You may assist in expanding these programs further through help in establishing an endowment fund, assistance through memorial giving and bequests, or through a donation of an unrestricted nature. This latter fund is the most beneficial since it provides emphasis in the direction of greatest interest to the patient and his needs.

Your interest in mental health will be appreciated by the many troubled patients in our care and to those who will soon be at our door.

Sincerely yours,  
OTIS Z. BACON  
President

OZB:jl

Contributions are deductible for income tax purposes as provided by law.

# REPORT OF PUBLIC HEALTH NURSE

Maine Department of Health and Welfare

Division of Public Health Nursing,

Bureau of Health

Annual Report of Public Health Nursing Services in  
Hartland for the year 1967

Public health nursing has always been interested in the promotion of health and the prevention of disease. Health needs are constantly changing as medical science advances and as new needs occur. It is necessary to continually evaluate and assess the health needs and programs of a community. Services provided are in keeping with broadened functions and new trends. The public health nurse is one member of a team that works to alleviate suffering, restore health, prevent illness, and promote healthful living. Some of her services include health teaching of individuals and families in their homes; nursing care of the sick and rehabilitation of the handicapped under the direction of the family physician; and prevention and control of communicable disease through immunization clinics and health education.

A statistical summary of some of the public health nursing services provided in Hartland is as follows:

## CHILD HEALTH CONFERENCE PROGRAM

Number Children Examined by Physician	24
Number Immunized:	
Diphtheria, Tetanus, Whooping Cough	28
Polio	76
Smallpox	1



The State Department of Health and Welfare conducts Orthopedic, Pediatric, Cardiac, Cystic Fibrosis, Hemophilia, Cleft Palate Evaluation, Hard of Hearing and Speech Clinics and the Clinic for Mentally Retarded Preschool Children. Referrals to these clinics have been made at the request of the family physician and home visits made to assist families in carrying out clinic recommendations for treatment.

Your public health nurse wishes to thank everyone who has helped to promote better living in your community.

Respectfully submitted,

KEITHA J. PRESTON

Public Health Nurse

# AUDITOR'S REPORT

February 14, 1968

Board of Selectmen

Hartland, Maine

Gentlemen:

In accordance with Title 30, Section 5253, Revised Statutes of 1964 and at your request, the records of the Town of Hartland have been audited for the period February 1, 1967 to January 31, 1968, inclusive.

The examination was conducted in accordance with generally accepted auditing standards applicable in the circumstances and included all procedures which were considered necessary. Insofar as could be determined with the scope of the examination, the financial transactions of the Town appear to have been appropriately handled with such exceptions as may be noted in the accompanying comments.

Exhibits and schedules incorporated in this report present the financial position of the Town at January 31, 1968, and the result of its operations for the year then ended.

Recommendations are also offered which are considered to be worthy of your consideration.

All of which is respectfully submitted.

Very truly yours,

R. A. JAMIESON

JOHN F. SINGER

Jamieson & Singer

## TOWN OF HARTLAND

February 1, 1967 to January 31, 1968

An audit has been completed of the books and records of the Town of Hartland for the year ended January 31, 1968.

The records maintained by the Selectmen, Tax Collector, Assessors, Town Clerk and Treasurer were audited. The system of internal control was reviewed. Accounting records and other supporting evidence were reviewed or tested to the extent deemed necessary under the circumstances.

It is believed that the accompanying balance sheet together with the related financial statements fairly presents the financial position of the Town at January 31, 1968, and the results of its operations for the year then ended.

### ASSETS

The cash balance of \$14,252.62 was reconciled as follows:

First National Bank of Pittsfield, Book No. 1371	\$ 25,255.93
First National Bank of Pittsfield, Checking Account	310.82
	<hr/>
	\$ 25,566.75
Add—Checks clearing in January for 1968 business	241.64
	<hr/>
	\$ 25,808.39
Less outstanding checks	11,555.77
	<hr/>
Cash Balance—January 31, 1968	\$ 14,252.62
The 1967 assessment charged to the Tax Collector was accounted for as follows:	
Cash Collections	\$146,602.15

Abatements	143.12
Taxes Receivable	7,627.41
	<hr/>
Total	\$154,372.68

An analysis of the deposits with the Treasurer indicates that tax collections were deposited promptly by the Tax Collector with the Treasurer.

During the year, unpaid taxes assessed against real estate which totaled \$2,735.71 were secured by liens. All liens had been recorded and all paid liens had been discharged. Waivers had been obtained when partial payments had been accepted. Unmatured liens totaled \$1,291.45 at the year end. Cash collections on tax liens totaled \$2,559.95.

#### LIABILITIES

Tax anticipation notes totaling \$64,733.84 were issued and paid during the year. The balance of the State Aid Road Note of \$8,683.84 was retired. A Sewer Note in the amount of \$15,000.00 was issued and the amount of \$11,383.31 was paid, leaving a balance of \$3,616.69, at the year end.

#### RESERVES AND SURPLUS

The cemetery water fund amounted to \$1,113.36 and was invested in a savings account with the First National Bank of Pittsfield. Interest earned amounted to \$43.08. The savings account was verified by examination of the passbook.

Unexpended balance in the Civil Defense Account of \$200.00 was carried to the 1968-69 year. The Pine Grove Cemetery account amounted to \$2,329.02 at the year end.

As a result of the current year's operations, the surplus was decreased by \$1,765.55 and totaled \$22,269.91 at the year end. At the annual town meeting it was voted to transfer from surplus \$4,000.00 for Fire Department,

\$6,540.00 for Hydrant Rental and \$303.00 for Kennebec Mental Health.

## TRUST FUNDS

The investments of the trust funds were verified by examination of the passbooks and physical inspection of the securities. All investments were found to comply with statutory requirements.

All income received appeared to have been properly recorded and expended in accordance with terms of the bequests.

New funds totaling \$450.00 were accepted at the last town meeting and new funds totaling \$100.00 are being held pending acceptance.

## GENERAL

Excise tax receipts totaling \$13,063.16 were verified by examination of the copies of receipts retained by the Tax Collector. At the annual town meeting it was voted to authorize the Selectmen to borrow \$15,000.00 for Sewer construction in anticipation of excise tax receipts. The amount of \$11,383.31 was transferred to the note account and \$1,679.85 to the Sewer account.

The following corporate surety bond was on file:

The Aetna Casualty and Surety Company,  
No. 77S2298 \$ 15,000.00

Theodore E. Griffith, Town Manager, Tax Collector and Treasurer.

All of the recommendations suggested in the previous year's report have been followed.

Town of Hartland  
COMPARATIVE BALANCE SHEET

January 31, 1968

January 31, 1967

GENERAL FUND

ASSETS		
Cash (Ex. B)	\$ 14,252.62	\$ 15,668.64
Accounts Receivable (Sch. A-1)	919.71	1,053.91
Taxes Receivable (Sch. A-2)	\$ 8,612.21	\$ 9,396.06
Less—Reserve for Losses	258.38	484.01
	<hr/>	<hr/>
	8,353.83	8,912.05
Tax Liens (Sch. A-3)	1,291.45	1,124.99
Tax Acquired Property (Sch. A-4)	171.60	169.40
Capital Reserve Fund (Sch. A-5)	1,113.36	1,070.28
	<hr/>	<hr/>
TOTAL—GENERAL FUND	\$ 26,102.57	\$ 27,999.27

DEBT FUND

ASSETS		
Amount Necessary to Retire Notes		
From Future Revenue	\$ 3,616.69	\$ 8,683.84

TRUST FUND

ASSETS		
Time Deposits (Sch. A-8)	\$ 7,571.91	\$ 9,096.91
Investments (Sch. A-8)	20,409.26	18,434.26
Due From General Fund	100.00	450.00
	<hr/>	<hr/>
TOTAL—TRUST FUNDS	\$ 28,081.17	\$ 27,981.17

Town of Hartland  
COMPARATIVE BALANCE SHEET

January 31, 1968                      January 31, 1967

GENERAL FUND

LIABILITIES		
Accounts Payable (Sch. A-6)	\$ 90.28	\$ 9.51
Due Trust Funds	100.00	450.00
RESERVES		
Capital Reserve Fund (Sch. A-5)	1,113.36	1,070.28
Authorized Expenditures (Ex. D)	2,529.02	2,434.02
SURPLUS		
Unappropriated (Ex. E)	22,269.91	24,035.46
<b>TOTAL—GENERAL FUND</b>	<b>\$ 26,102.57</b>	<b>\$ 27,999.27</b>

DEBT FUND

LIABILITIES		
Notes Payable (Sch. A-7)	\$ 3,616.69	\$ 8,683.84

TRUST FUNDS

LIABILITIES		
Principals (Sch. A-9)	\$ 20,034.02	\$ 19,584.02
Pending Acceptance by Town (Sch. A-10)	100.00	450.00
Appreciation of Principals (Sch. A-9)	7,947.15	7,947.15
<b>TOTAL—TRUST FUNDS</b>	<b>\$ 28,081.17</b>	<b>\$ 27,981.17</b>

Town of Hartland  
 STATEMENT OF CHANGES IN UNAPPROPRIATED SURPLUS  
 Year Ended January 31, 1968

UNAPPROPRIATED SURPLUS—February 1, 1967    \$ 24,035.46

DECREASE:

Appropriations:

Hydrant Rental	\$ 6,540.00
Fire Department	4,000.00
Kennebec Mental Health	303.00

Total Appropriations	\$ 10,843.00
Taxes Receivable Written Off	403.46
Abatements	309.40
Tax Liens Written Off	7.10

TOTAL DECREASE	\$ 11,562.96
----------------	--------------

INCREASE:

Appropriation Accounts:

Unexpended	4,563.58
Overdrafts	1,139.00

Net Appropriation Accounts	3,424.58
Overlay	5,766.10
Supplemental Taxes	380.80
Adjustment of Reserve for Losses	225.63
Miscellaneous	.30

TOTAL INCREASE	9,797.41
----------------	----------

NET DECREASE	1,765.55
--------------	----------

UNAPPROPRIATED SURPLUS—

January 31, 1968 (Ex. A)	\$ 22,269.91
--------------------------	--------------



Schedule A-1

Town of Hartland  
**ACCOUNTS RECEIVABLE**  
 January 31, 1968

State of Maine	\$ 511.11
Town of Pittsfield	261.69
Town of Houlton	19.10
Town of Durham	27.11
Town of Ellsworth	83.20
Town of Corinna	17.50
<b>TOTAL (Exhibit A)</b>	<b>\$ 919.71</b>

Schedule A-5

Town of Hartland  
**STATEMENT OF CAPITAL RESERVE FUNDS**  
 Year Ended January 31, 1968

Cemetery Water Fund:	
Balance—February 1, 1967	\$ 1,070.28
Add—Interest Earned	43.08
Balance—January 31, 1968 (Exhibit A)	\$ 1,113.36(a)
(a) First National Bank of Pittsfield, Book No. 12278	

Schedule A-6

**ACCOUNTS PAYABLE**  
 January 31, 1968

Social Security	\$ 44.42
Civil Grant	1.00
S.A.D. No. 48	44.16
Hazen Fowler	.40
Maurice Veileux	.30
<b>TOTAL (Exhibit A)</b>	<b>\$ 90.28</b>

Schedule A-7

**NOTES PAYABLE**  
 January 31, 1968

	Purpose	Rate	Maturity	
First National Bank, Pittsfield	Sewers	3%	1 Year	\$3,616.69

Town of Hartland  
 STATEMENT OF CHANGES IN TAXES RECEIVABLE  
 Year Ended January 31, 1968

	Total	Current Year	Prior Years
<b>TAXES RECEIVABLE—</b>			
February 1, 1967	\$ 9,396.06	\$	\$ 9,396.06
<b>ADD:</b>			
Tax Commitment	154,256.88	154,256.88	
Supplemental Taxes	380.80	115.80	265.00
<b>TOTAL ADDITIONS</b>	<b>154,637.68</b>	<b>154,372.68</b>	<b>265.00</b>
<b>TOTAL</b>	<b>164,033.74</b>	<b>154,372.68</b>	<b>9,661.06</b>
<b>DEDUCT:</b>			
Cash Collections	151,976.66	146,602.85	5,373.81
Less—Overpayments	3.70	.70	3.00
Net Cash Collections	151,972.96	146,602.15	5,370.81
Abatements	309.40	143.12	166.28
Written Off	403.46		403.46
Transferred to Tax Liens	2,735.71		2,735.71
<b>TOTAL DEDUCTIONS</b>	<b>155,421.53</b>	<b>146,745.27</b>	<b>8,676.26</b>
<b>TAXES RECEIVABLE—</b>			
January 31, 1968			
(Ex. A)	\$ 8,612.21	\$ 7,627.41(a)	\$ 984.80(b)
(a) Detail appears on Schedule A-12.			
(b) Detail appears on Schedule A-13.			

Schedule A-3

Town of Hartland  
 STATEMENT OF CHANGES IN TAX LIENS  
 Year Ended January 31, 1968

Tax Liens—February 1, 1967 \$ 1,124.99

Add—Tax Liens Acquired:	
Transferred from Taxes Receivable	2,735.71
	<hr/>
<b>TOTAL</b>	<b>3,860.70</b>
Deduct:	
Payments Received	\$ 2,559.95
Tax Liens Written Off	7.10
Transferred to Tax Acquired Property	2.20
	<hr/>
<b>TOTAL DEDUCTIONS</b>	<b>2,569.25</b>
	<hr/>
Tax Liens—January 31, 1968 (Exhibit A)	\$ 1,291.45(a)
(a) Detail appears on Schedule A-14	

Schedule A-4

### STATEMENT OF CHANGES IN TAX ACQUIRED PROPERTY

Year Ended January 31, 1968

Tax Acquired Property—February 1, 1967	\$ 169.40
Add—Property Acquired:	
Matured Tax Lien	2.20
	<hr/>
Tax Acquired Property, January 31, 1968 (Exhibit A)	\$ 171.60*
* Detail:	
Deering, A. B., Sr.	\$ 31.20
Deering, Norris	54.40
Duplissa, Maggie Adm.	8.50
Hewins, Walter & Celia	43.30
Sock, Nellie D.	32.00
Starbird, Lloyd	2.20
	<hr/>
<b>TOTAL</b>	<b>\$ 171.60</b>

Schedule A-8

Town of Hartland

### ANALYSIS OF TRUST FUND INVESTMENTS

January 31, 1968

CEMETERY PERPETUAL CARE FUNDS:	
4 Shares Bangor Hydro-Electric Co., 7%, No. FP05852	\$ 572.00

11 Shares Bangor Hydro-Electric Co., 4%, No. 1764	926.75
2 Shares Bangor Hydro-Electric Co., 4-1/4%, No. P0913	173.00
37 Shares New England Merchants Bank of Boston, No. 1993	1,665.13
3 Shares New England Merchants Bank of Boston, No. 102108	—
48 Shares State Street Bank and Trust Company, No. 23073	1,671.25
2 Shares State Street Bank and Trust Company, No. 51445	—
50 Shares The First Pennsylvania Banking and Trust Co., No. F234570	1,650.00
25 Shares Central Maine Power Co., No. 190086	978.13
25 Shares Central Maine Power Co., No. E9810	—
50 Shares New Hampshire Insurance Co., No. C81325	1,743.75
100 Shares Keyes Fibre Co., No. BC7740	1,600.00
100 Shares Keyes Fibre Co., No. BC12434	1,587.50
2 Shares Keyes Fibre Co., No. BC053108	—
52 Shares Republic National Bank of Dallas, No. C0112534	3,523.00
1 Share Republic National Bank of Dallas, No. C0120439	—
53 Shares Republic National Bank of Dallas, No. C0136475	—
40 Shares Manufacturers Hanover Trust Co., No. 023945	1,975.00
58 Shares Crum and Forster, No. P0406	2,343.75
<b>TOTAL INVESTMENTS</b>	<b>20,409.26</b>
<b>TIME DEPOSITS—First National Bank of Pittsfield, Book No. 1363</b>	<b>6,543.68</b>
<b>TOTAL CEMETERY PERPETUAL CARE FUNDS</b>	<b>26,952.94</b>
<b>MINISTERIAL AND SCHOOL FUND:</b>	
Time Deposit—Skowhegan Savings Bank, Book No. 50313	1,028.23
<b>TOTAL</b>	<b>\$ 27,981.17</b>

Town of Hartland  
STATEMENT OF TRUST FUND PRINCIPALS

January 31, 1968

CEMETERY PERPETUAL CARE FUNDS:	
Annis, Morrill	\$ 100.00
Austin, Belle	50.00
Austin, Clarence	200.00
Baker, Annabelle	100.00
Baker, H. A.	200.00
Bradbury, Henry	500.00
Butterfield, Walter	135.40
Barnes, Etta	100.00
Bennett, Sabra	100.00
Blake, Calvin	100.00
Briggs, Maud W.	100.00
Brooks, Orlando	100.00
Brooks, Grant—Estate of	1,000.00
Cook, William and Bertha Longley	200.00
Currier, Judson	50.00
Coston, Harry	200.00
Cotton, Florence	100.00
Cook, K. J.—Estate of	550.00
Cookson, Lida	50.00
Deering, Crystal B.	200.00
Deering, Dorothy	100.00
Duncan, Grace	100.00
Davis, B. F.	100.00
Drisco, Maude, et al.	100.00
Davis, Fred	100.00
Elliott, Dorothy	100.00
Farnham, Jessie	200.00
Fisher, Laurice	200.00
Frost, Mrs. Warren	100.00
Fellows, Frank and Gertrude	100.00
Fuller, Henry C.	100.00
Fish, J. Albert—Estate of	200.00
Fisher, Gladys	100.00
Fuller, Thomas	200.00
Furbush, George E.	100.00
Fyschel, John—Estate of	100.00

Gray, Joshua	100.00
Goodspeed, Agnes	300.00
Goforth & Blake	50.00
Hauson, B. W.	200.00
Henderson, Harry	200.00
Hersey, Maria	100.00
Hogan, Evelyn	200.00
Huff, Lamont	500.00
Hamilton, Ralph—Estate of	100.00
Hinton, Frederick A.	200.00
Huff, Stedman	100.00
Jarvis, Robin	100.00
Jordan, Cora, Heirs	100.00
Landers, Alice P.	100.00
Lewis, Preston	100.00
Linn, Otho—Estate of	120.39
Lamore, Essie	100.00
Linn, Archibald	100.00
Linn, William	200.00
Larrabee, Revecca	100.00
Libby, Leta	100.00
Laurence, Leon	100.00
Lougee, Myrtle	100.00
Leadbetter, Gladys	100.00
Marr, Doris	100.00
Lewis, Alice P.	100.00
Morrow, George C.	100.00
Miller, A. W.	300.00
Mills, Tina	100.00
Moulton, Arthur	200.00
McCausland, Elvina	100.00
Morrison, Margaret J. and Marion	1,000.00
Morrill, Clara	200.00
Merrow, R. M.—Estate of	200.00
Nivins, David	100.00
Mouross, C. E.	100.00
Orchard, Mrs. Lewis	100.00
Palmer, Thomas	100.00
Page, Bertha	200.00
Patterson, U. S.	150.00
Randlett, Carl	500.00
Randlett, Carl, et al.	300.00
Raymond, Bertha W.	100.00
Rhodes, William	100.00

Rowe, Beulah	100.00
Rowell, Thomas and Blanche	100.00
Rowell, T. B.	75.00
Selkins, Stella	100.00
Springer, Charles	150.00
Steelbrooke, Clifton	100.00
Steelbrooke, Archie	100.00
Smith, E. Arthur	200.00
Springer, Olive	100.00
Southard, Maude	100.00
Southard, Evelyn	100.00
Steeves, Ruth	100.00
Stinneford, Louise	100.00
Smith, Albia C.	225.00
Sawyer, Eldora	100.00
Smith, Harry L.	100.00
Soule, William and Lydia	100.00
Starbird, Aaron and William	150.00
Sualding, Bert	100.00
Spaulding, Roscoe	200.00
Thompson	100.00
Taylor	500.00
Tibbetts, Gertrude Little	100.00
Thompson, F. O.	200.00
Thompson, Mable B.	200.00
Ward, Albert	100.00
Welch, Willie	100.00
Wheeler, Roy A.	100.00
Williams, Albert	100.00
Webber, Lornea	100.00
White, Margaret	100.00
Wilbur, George	50.00
Woodbridge, F. D.	100.00
Worthea, Harrison	150.00
Whitney, Halver H.	200.00
Wellington, Clara	100.00
Woodman, Bernice	100.00
Williams, Amelia	50.00
Williams, G. S. & Elizabeth Dyer	200.00
Webb, Grace	100.00
Wiggleworth, Arthur	100.00
<b>TOTAL CEMETERY PERPETUAL CARE FUNDS</b>	<b>19,005.79</b>
<b>APPRECIATION OF FUNDS</b>	<b>7,947.15</b>

MINISTERIAL AND SCHOOL FUNDS	1,028.23
<b>TOTAL</b>	<b>\$ 27,981.17</b>

Schedule A-10

Town of Hartland  
TRUST FUNDS NOT YET ACCEPTED BY TOWN  
January 31, 1968

Roger Coolen	\$ 100.00
	Schedule A-11

STATEMENT OF TRUST FUND OPERATIONS  
Year Ended January 31, 1968

	Total	Cemetery Perpetual Care	Ministerial and School Fund
Balance of Income—			
February 1, 1967	\$ —0—	\$ —0—	\$ —0—
Add—Interest Earned	1,273.03	1,228.87	44.16
<b>TOTAL AVAILABLE</b>	<b>1,273.03</b>	<b>1,228.87</b>	<b>44.16</b>
Deduct—Expenditures	1,273.03	1,228.87	44.16
Balance of Income—			
January 31, 1968	\$ —0—	\$ —0—	\$ —0—

Schedule A-12

Town of Hartland  
DETAIL OF 1967 TAXES RECEIVABLE  
January 31, 1968

Ballard, Elmer & Joanne	\$ 156.40
Bell, Charlie	3.00
Bell, Harry	3.00
Blanchard, Frank, Jr.	21.60
Blanchard, John	3.00
Bohan, Paul	3.00
Boulanger, Fernand	166.80
Brooks, Bruce and Ada	93.60
Brooks, Herbert	140.40
Brooks, Ralph	3.00
Bubar, Keith and Marlene	46.20
Burgess, Stanley	3.00
Butler, Ernest and Priscilla	267.16



*Buzzell, Mary	36.40
*Buzzell, Leroy	3.00
Caldwell, Clarence and Alice	75.40
Chambers, Paul	18.60
Chamberlain, Ruth	46.80
Chamberlain, Stanley	3.00
Chipman, Malcolm	31.20
Clement, Byron	98.16
Connelly, John	3.00
Cookson, Linwood	3.00
Coston, F. Lary	248.32
Crowell, Anson	3.00
Curtis, Norman and Bertha	121.68
*Cummings, Aarne	3.00
Deering, Gordon	3.00
Dunham, Cecil	19.08
Dunlop, Gordon, Jr.	3.00
*Emery, Clyde	3.00
*Emery, Floyd	32.24
Estes, Charles	3.00
Estes, Clarence, Heirs of	59.80
Fish, Merlon	3.00
Gervais, Joseph and Retha	107.00
Gould, Arnold	49.80
Greene, Bertha	104.00
Greene, Michael	3.00
Halford, Arnold	3.00
Hall, Philip	101.40
Hewins, Carol	3.00
Hewins, Eugene and Shirley	65.40
Hilton, Mollie	59.80
Hilton, Ralph	3.00
*Hogan, Gerald	3.00
*Hopkins, Donald	78.00
Huff, Dennis and Eunice	78.00
Kaherl, Eugene	3.00
Kenney, Arnold	26.40
Killam, Fred	3.00
Lank, Myron	3.00
Leavitt, Carroll	3.00
*Lombard, Douglas	26.33
Lyons, Jeremiah	3.00
*Lycns, Walter and Maxine	20.80
McDougal, Donald	126.76

McDougal, Luther	148.60
*Malone, Richard	3.00
Marble, Arthur	3.00
Martin, Clyde	6.55
Mathews, Frank, Heirs	10.40
Merrow, Marilyn	57.20
Metivier, Henry	3.00
Mitchell, Dale	58.20
Munn, Onal	54.60
Neal, Durwood	21.20
Noble, Perley	3.00
Osborne, Keith and Beatrice	88.80
Page, Muriel	52.00
*Parker, Henry	3.00
Patten, Charles	3.00
Peasley, Basil	190.20
Perkins, Linwood	87.20
Pomeroy, Clarence and Eleanor	42.00
Rich, Robert	3.00
Riggs, Robert	3.00
Robbins, Edgar	3.00
Robinson, Gerald	73.20
Robinson, Floyd	3.00
Robinson, Lottie	46.68
Robinson, Raymond and Patricia	6.76
Rowe, Robert	3.00
Rowell, Beverly	10.40
Sherburne, Charles	44.20
Sherburne, Earl	124.52
Sherburne, Harry	39.00
Sherburne, Henry	2.60
Shibles, Lawrence and Dorina	41.60
*Skillings, Clarence	135.60
Sides, Harry and Viola	31.84
Simonds, Herbert	104.00
Smith, Dana and Gladys	94.00
Smith, Ray	3.00
Smith, Rex	3.00
Smith, Lillian	56.16
Soule, Ervin	159.90
Southard, Kenneth	35.43
Southard, Ralph	3.00
Spaulding, Alice	39.00
Staples, Linwood and Faylene	187.60

Steeves, Thomas	3.00
Thompson, Ralph	3.00
Tozier, Chelsea	47.20
Turner, Herbert	81.00
Vicnaire, Joseph, Jr.	3.00
Violette, Daniel	3.00
Violette, Lewis, Heirs of	87.36
Violette, Paul	13.00
Watson, Leslie and Barbara	107.00
Watt, Verlie and Robert	408.20
Webber, Richard, Jr.	130.00
Wentworth, Mary	26.00
Wentworth, Wallace	3.00
White, Merlon	3.00
Winchester, Henry	3.00
*Withee, Carl	44.40
Withee, Frank, Heirs of	85.80
Withee, Freda	27.56
Withee, Victor	3.00
Withee, Walter	18.72
Wyman, Richard	16.00
Ackley, Gerald and Mary	62.92
Bailey, Almon	40.56
Basford, Bernard	7.80
Bishop, Donald and Geraldine	40.56
Boynton, Robert and Doris	104.00
Bubar, Wendall	10.40
Caldwell, George	10.40
Clair, Noah J. and Darrell	7.80
Coolidge, Henry	5.20
Cowan, Jr., Howard and Helen	49.40
Crocker, Chester, Heirs	15.60
Curtis, Philip and Mabel	68.12
Davis, Harry	13.00
Davis, Herbert	23.40
Emery, Durwood and Lydia	39.00
Estes, Howard	10.40
Farmer, Blanche	78.00
Getchell, Freeman and Mary	65.00
Giroux, Catherine	6.76
Goodwin, Harold and Ruth	33.80
*Hall, Earl and Rosellen	6.76
Higgins, Richard	41.60
Halley, Augustus	15.60

*Humphrey, Alice and Clifton	52.00
Hunt, Clayton	6.76
Hurd and Susi, Inc. & E. N. Nason, Inc.	13.00
Hutchins, Fannie	39.52
Lancaster, C. M., Heirs	67.60
Lawler, Joseph G. and Mabel C.	34.32
Leavitt, Harry	19.76
Luce, Forest	6.76
McMann, Wallace and Marjorie	6.76
Martin, Seldon	80.60
Maynard, Robert	104.00
Oulette, Esther	10.40
Pope, Billy and Nancy	30.16
Post, Emery and Avis	49.80
Raymond, Albert	6.76
Robinson, Ernest J.	13.00
Rummery, Cheryle and Seuthey	6.76
Smith, Wendall O. and Pearl K.	85.80
Somerset-Food-O-Mat	109.20
Suber, G. Howard and Madeline	6.76
Susi, John and Nason E. N.	23.40
Wakefield, Barbara	176.80
*Weymouth, Albert P. and Marjorie M.	44.20
*Wiles, Bernard and Mary	28.60
Wright, LaForest	26.00
Wright, Laurence	10.40

---

**TOTAL** \$ 7,627.41

\*Paid after books closed.

## Town of Hartland

## DETAIL OF TAX LIENS

January 31, 1968

	Total	1966	1965
Bailey, Almon	\$ 39.00	\$ 39.00	\$
Ballard, Elmer	111.00	111.00	
Basford, Bernard	15.90	7.50	8.40
Boulanger, Fernand	157.50	157.50	
Chamberlain, Ruth	32.50	32.50	
Coolidge, Henry	5.00	5.00	
Davis, Harry	10.00	10.00	
Emery, Durwood and Lydia	35.00	35.00	
Estes, Charles	7.50	7.50	
Estes, Clarence—Heirs of	121.90	57.50	64.40
Gould, Arnold	52.50	52.50	
Luce, Forest	6.50	6.50	
Maynard, Robert	125.00	125.00	
Munn, Onal	66.00	66.00	
Peasley, Basil	180.00	180.00	
Poulin, Albert	6.50	6.50	
Smith, Dana and Gladys	87.50	87.50	
Violette, Lewis—Heirs of	84.00	84.00	
Violette, Paul	12.50	12.50	
Withee, Freda	26.50	26.50	
Withee, Walter	11.50	11.50	
Wright, Thomas and Mary	97.65	97.65	
<b>TOTAL</b>	<b>\$1,291.45</b>	<b>\$1,218.65</b>	<b>\$ 72.80</b>

Town of Hartland  
 DETAIL OF PRIOR YEARS TAXES RECEIVABLE

	January 31, 1968								
	Total	1966	1965	1964	1963	1962	1961	1960	1959
Bailey, Almon	\$ 8.40		8.40						
Ballard, Elmer and Joan	10.00	10.00							
Bell, Charlie	6.00	3.00	3.00						
Bell, Harry	3.00	3.00							
Boulanger, Fernand	3.00		3.00						
Braley, Urban and Patricia	12.50	12.50							
Brooks, Bruce and Ada	.80		.80						
Burgess, Stanley	21.00	3.00	3.00	3.00	3.00	3.00	3.00	3.00	
Coolen, Roger	3.00		3.00						
Davis, Eugene	3.00			3.00					
Deering, Gordon	27.50			27.50					
Dweyr, Lloyd	46.50	46.50							
Dyer, Lynn	3.00	3.00							
Elliott, Lewis	20.00	20.00							
Estes, Charles	23.16		23.16						
Estes, Robert	6.00	3.00	3.00						

Foley, James	3.00
Giggey, Robert	3.00
Giroux, Katherine	.40
Grignon, Walter	8.40
Halford, Arnold	42.13
Halstead, Leo	3.00
Hanson, Harold	3.00
Hayden, Durwood	3.00
Hewins, Vernon	6.00
Hewins, Wesley	6.00
Jones, E. Ellis	3.00
Killam, Fred	6.00
Kneeland, Philip	3.00
Labbins, Donald	3.00
Lindsey, Stephen	3.00
Metivier, Henry	3.00
Mitchell, Dale	212.51
Mooers, David	3.00
Palmer, Vernard	3.00
Patten, Charles	3.00
Perkins, Guy	3.00
Pottle, Frank and Evelyn	2.80
Robinson, Raymond	72.50

3.00

3.00

.40

8.40

42.13

3.00

3.00

3.00

3.00

3.00

3.00

3.00

3.00

3.00

3.00

3.00

3.00

3.00

3.00

70.50

32.20

66.00

43.81

3.00

3.00

3.00

3.00

2.80

72.50



Richardson, Alden	6.00	
Robbins, Neal	3.00	
Robinson, Floyd	6.00	
Roundy, George	4.37	
Russell, Clifton and Elwin Littlefield	3.00	3.00
Sherburne, Earl, Sr.	25.96	
Simpson, William	3.00	
Smith, Clayton	3.00	3.00
Smith, Dana	3.00	3.00
Snowman, Bernard	4.00	4.00
Southard, Kenneth	3.00	3.00
Southard, Ralph	3.00	
Thompson, Ralph	9.00	3.00
Tremblay, Hubert	90.00	
Wakefield, Barbara	1.00	1.00
Waldron, Charles F.	3.00	3.00
Watt, Robert and Verlic	117.50	117.50
Wentworth, Herbert	9.00	3.00
White, Ralph	3.00	
Whitaker, Clyde and Cecile	6.87	
Withee, Frank — Heirs of	82.50	82.50
<b>TOTAL</b>	<b>\$984.80</b>	<b>500.00</b>

3.00	3.00						
	3.00						
	3.00		3.00				
	4.37						
							25.96
3.00							
	3.00						
3.00	3.00						
		90.00					
3.00	3.00						
3.00							
	6.87						
127.16	134.74	139.81	51.13	3.00	3.00	25,96	

# TOWN WARRANT

STATE OF MAINE

COUNTY OF SOMERSET

To Donald Hollister, a constable in the Town of Hartland,  
in the County of Somerset.

## GREETINGS:

In the name of the State of Maine, you are hereby required to notify and warn the inhabitants of the Town of Hartland in said County, qualified by law to vote in town affairs, to meet and assemble at the Hartland Town Hall in said town, Saturday, the twenty-third day of March A.D. 1968 at ten o'clock in the forenoon, then and there to act on the following articles:

Art. 1. To choose a moderator to preside at said meeting.

Art. 2. To choose a clerk for the ensuing year.

Art. 3. To see if the town will vote to accept the report of the Municipal Officers and other town officials.

Art. 4. To choose necessary officers, selectmen, overseers of the poor and assessors.

Art. 5. To elect a resident of Hartland to serve on the Board of Directors of School Administrative District No. 48 for a three year term.

Art. 6. To see if the town will vote to elect one or more road commissioners for the ensuing year.

Art. 7. To see if the town will vote to instruct its selectmen to appoint a road commissioner for the ensuing year.

Art. 8. To see if the town will vote to pay the state rate for laborers, foremen and trucks on any town work, \$500.00 each for the combined office of selectmen, assessor and overseer of the poor, \$100.00 for town clerk, \$200.00 for fire chief and \$100.00 for Registrar of Voters.

Art. 9. To see when the town will vote to have their taxes committed, when they will make them payable, what rate of interest shall be charged, and from what dates or anything relating thereto. June 1, Polls—June 1, Estate—October 1, Interest if unpaid December 1, at 6 per cent.

Art. 10. To see if the town will vote to authorize the tax collector to allow a discount for early payment of taxes, and if so, at what rate.

Art. 11. To see if the town will vote to authorize the selectmen and treasurer to procure loans in anticipation of taxes and to issue notes therefor, or renewals thereof in accordance with Section 109 of Chapter 91, of the Revised Statutes of 1954 as amended.

Art. 12. To see what sum the town will vote to raise and appropriate for repairs to village streets and bridges.  
Budget Committee recommends \$2,500.00.

Art. 13. To see if the town will vote to employ two traffic guides under the jurisdiction of the school directors, one to be stationed in Warren Square and the other at the intersection of Pittsfield Avenue and Main Street, and to raise and appropriate the sum of \$850.00 for compensation of the guides for the ensuing year.

Budget Committee recommends \$850.00.

Art. 14. To see if the town will vote to employ a special officer under the jurisdiction of the selectmen, to perform such work as they may direct and to raise and

appropriate the sum of \$700.00 as compensation for said officer.

Budget Committee recommends \$700.00.

Art. 15. To see what sum the town will vote to raise and appropriate to be expended on winter roads, including clearing snow from Pittsfield Avenue sidewalk.

Budget Committee recommends \$13,000.00.

Art. 16. To see what sum of money the town will raise and appropriate for State Aid Road Construction (in addition to the amounts regularly raised for the care of ways, highways and bridges) under the provisions of Title 23, M.R.S.A. Sections 1101, 1103 or 1104.

Budget Committee recommends \$2,928.00.

Art. 17. To see what sum the town will vote to raise and appropriate for payment of Health and Welfare services for the ensuing year.

Budget Committee recommends \$5,000.00.

Art. 18. To see what sum of money the town will vote to raise and appropriate for Christmas lighting.

Budget Committee recommends \$250.00.

Art. 19. To see what sum the town will vote to raise and appropriate for civil defense for the ensuing year.

Budget Committee recommends carry the \$200.00 balance.

Art. 20. To see what sum of money the town will vote to raise and appropriate for salaries of town officers.

Budget Committee recommends \$9,650.00.

Art. 21. To see what sum of money the town will vote to raise and appropriate for insurance, heat and maintenance of the Town Hall.

Budget Committee made no recommendation.

Art. 22. To see what sum of money the town will vote to raise and appropriate for contingent account, formerly called town charge account.

Budget Committee recommends \$5,500.00.

Art. 23. To see what sum the town will vote to raise and appropriate for Workman's Compensation Insurance for ensuing year.

Budget Committee recommends \$400.00.

Art. 24. To see what sum the town will vote to raise and appropriate for hydrant rental.

Budget Committee recommends \$6,540.00 from surplus.

Art. 25. To see if the town will vote to raise and appropriate for public nursing in Hartland \$250.00. Said Amount to be expended by Maine Department of Health and Welfare, Bureau of Health for local service.

Budget Committee recommends \$250.00.

Art. 26. To see what sum the town will vote to raise and appropriate for street lighting for the ensuing year.

Budget Committee made no recommendation.

Art. 27. To see if the town will authorize the selectmen to contract with the Central Maine Power Co. to make the first year changes suggested in a three-year plan offered by them after a survey of the town's existing facilities.

Art. 28. To see what sum the town will vote to raise and appropriate for maintenance and improvement of the town dump.

Budget Committee recommends \$2,500.00.

Art. 29. To see what sum the town will vote to raise and appropriate for maintenance of the Fire Department for the ensuing year.

Budget Committee recommends \$4,800.00 from surplus.

Art. 30. To see what sum the town will vote to raise and appropriate to be paid to the Hartland Volunteer Fire Department for service on Red Network Fire Alarm.

Budget Committee recommends \$100.00.

Art. 31. To see what sum the town will vote to raise and appropriate for repairing roads and bridges in summer and cutting bushes other than village streets.

Budget Committee recommends \$3,500.00.

Art. 32. To see what sum the town will vote to raise and appropriate for care and improvement of cemeteries.

Budget Committee recommends \$1,500.00.

Art. 33. To see what sum the town will vote to raise and appropriate for support of Hartland Free Library.

Budget Committee made no recommendation.

Art. 34. To see what sum the town will vote to raise and appropriate for the payment on debt and tax notes in addition to any amount on interest collected on taxes and tax liens.

Budget Committee recommends \$1,500.00.

Art. 35. To see if the town will vote to raise and appropriate the sum of \$100.00 to be paid to the State of Maine Publicity Bureau to be expended and used for advertising the natural resources, advantages and attractions of the State of Maine in accordance with the provisions of Chapter 91, Section 108, of the Revised Statutes of 1954.

Budget Committee recommends \$100.00.

Art. 36. To see if the town will vote to raise and appropriate the sum of \$25.00 to be paid to the Somerset County Soil Conservation District to assist them in their program.

Budget Committee recommends \$25.00.

Art. 37. To see if the town will vote to accept the following sum to be invested and the interest therefrom only to be expended on the cemetery lot as follows:

Roger Coolen

Pine Grove Cemetery Lot No. 329      \$100.00

Art. 38. To see what sum of money the town will vote to raise and appropriate to pay off the balance of the Commercial Street Sewer Note.

Budget Committee recommends \$3,616.69 from excise taxes.

Art. 39. To see if the town will vote to authorize the selectmen to sell and convey property acquired by town tax process and on such terms as they deem advisable and execute quit-claim deeds for such property after properly advertising such property.

Art. 40. To see if the town will vote to have the names printed in the annual report of persons receiving assistance from town health and welfare funds, provided such persons are not exempt by law.

Art. 41. To see if the town will vote to have a committee of 12 citizens appointed to cooperate with the selectmen in preparing a recommended budget for the next annual meeting.

Art. 42. To see if the town will direct the selectmen to appoint a tax collector and treasurer for the ensuing year and authorize them to fix his salary.



Art. 43. To see if the town will vote to ask the assessors to abate taxes on new homes for one year after beginning construction with a tax value of not less than \$1,000.00; and industries maintaining a payroll of not less than 15 persons.

Art. 44. To see if the town will vote to raise and appropriate the sum of \$2,000.00 to be expended under the direction of the P.T.C.C. Swimming Pool Corp. for a supervised recreation program for children.

Budget Committee recommends \$1,500.00.

Art. 45. To see what sum of money the inhabitants of the Town of Hartland will raise and appropriate to the Kennebec Mental Health Clinic. (The sum of \$303.00 is requested.)

Budget Committee recommends \$303.00 from surplus.

Art. 46. To see if the town will appropriate the sum of \$400.00 to cooperate with the Maine Forest Service and Federal Government in the control of White Pine Blister Rust in accordance with Title 12, M.R.S.A. Chapter 213, Sub-chapter 4.

Budget Committee recommends \$400.00

Art. 47. To see if the town will authorize the selectmen to contract for snow removal and sanding for a period not to exceed five years on such terms as they deem advisable.

Art. 48. To see if the town will authorize the selectmen to contract with James Murphy Co., to place a monument to replace the present honor roll at Warren Square. This monument would be dedicated to all Hartland Citizens who serve or will serve during time of war.

Art. 49. To see what sum of money the town will raise and appropriate for a veterans monument at Warren

Square.

Budget Committee made no recommendation.

Art. 50. To see if the town will vote to allow the Outlook Club to remodel the second floor of the Library building into clubroom-kitchen. The same to be done at no expense to the town.

Art. 51. To see if the town will vote to raise and appropriate the sum of \$1,500.00 The same to be deposited in a bank at interest and to be used in conjunction with other funds to celebrate the 150th anniversary of the Town in 1970.

Budget Committee recommends \$1,500.00.

Art. 52. To see if the town will vote to construct a sewer to serve the residents of Crosby Street. Money to defray cost of this to be transferred from excise taxes.

Art. 53. To see if the town will vote to raise and appropriate the sum of \$1,500.00 to be expended under the direction of the P.T.C.C. Swimming Pool Corp. on the former Grange Hall. Certain renovations being necessary before the building can be put to use.

Budget Committee recommends pass this article.

Art. 54. To see if the town will vote to raise and appropriate \$450.00 for the Town's share of Social Security coverage.

Budget Committee recommends \$450.00.

Art. 55. To act upon any matters that may legally come before any town meeting.

The selectmen hereby give notice that the Registrar of Voters will be available at the Selectmen's Office, for the purpose of correcting the list of voters, Wednesday, Thursday and Friday, March 20, 21, and 22 from 9 to 11:30 A.M.

Given under our hand this 23rd day of March, A.D. 1968

HAROLD EMERY

FRANK HOLLISTER, SR.

V. S. PATTERSON

Selectmen of Hartland

A True Copy

Attest:

DONALD HOLLISTER

Constable of Hartland

# INDEX

Appropriations .....	7
Assessors' Report .....	6
Auditor's Report .....	39
Cemetery Trust Funds .....	50
Charities .....	26
Hartland Public Library, Librarian's Report .....	30
Hartland Public Library, Treasurer's Report .....	30
Public Health Nurse .....	37
Selectmen's Report .....	7
Taxes Receivable .....	53
Town Officers .....	4
Traffic Ordinance .....	32
Treasurer's Report .....	5
Warrant .....	62





