

The University of Maine

DigitalCommons@UMaine

Vocal Popular Sheet Music Collection

Public domain (may be downloaded in full)

1907

Rose In The Bud

Dorothy Forster
Composer

Percy J. Barrow
Lyricist

Follow this and additional works at: <https://digitalcommons.library.umaine.edu/mmb-vp>

Recommended Citation

Forster, Dorothy and Barrow, Percy J., "Rose In The Bud" (1907). *Vocal Popular Sheet Music Collection*. Score 5632.

<https://digitalcommons.library.umaine.edu/mmb-vp/5632>

This Book is brought to you for free and open access by DigitalCommons@UMaine. It has been accepted for inclusion in Vocal Popular Sheet Music Collection by an authorized administrator of DigitalCommons@UMaine. For more information, please contact um.library.technical.services@maine.edu.

As introduced by PHYLLIS HAVER in
D.W.Griffith's United Artists Production
"The Battle of the Sexes"

ROSE IN THE BUD

WORDS BY
PERCY · J ·
BARROW

MUSIC BY
DOROTHY
FORSTER

PHYLLIS HAVER

CHAPPELL·HARMS, INC.
62 West 45th Street
New York City

CHAPPELL & CO. LTD.
LONDON ~ ENGLAND

Vp. 013415
1907
Rose in 

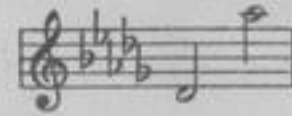
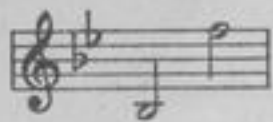
Another Sensational Melody By The Composer Of Marchéta

CHALITA

Tune Ukulele
or Banjulele Banjo

G C E A

Ukulele arr. by
MAY SINGHI BREEN
"The Ukulele Lady"

Words and Music by
VICTOR SCHERTZINGER

REFRAIN

A sil - ver moon, dear, A cor - al sea, as we knew;

A night in June, dear, You and your song a -

lone. Your kiss still taunts me, Your song of love still

Copyright MCMXXVIII by HARMS Inc., N.Y.
Published by Chappell-Harms Inc., New York

CHAPPELL-HARMS INC., 185 MADISON AVE., NEW YORK

ROSE IN THE BUD

Song

Words by
PERCY J. BARROW

Music by
DOROTHY FORSTER

Moderato con dolore

PIANO

mf Smoothly
con Ped.

mf
Rose in the bud, The June air's warm and ten - der,

Why do you shrink your pet - als to dis - play?.....

The second line of the song continues the vocal melody and piano accompaniment. The lyrics are 'Why do you shrink your pet - als to dis - play?.....'. The piano accompaniment continues with a similar harmonic structure.

C. 6173

Copyright, MCMVII, by Chappell & Co., Ltd.

ALL RIGHTS RESERVED
Including Public Performance For Profit

Bagaduce Music
Lending Library

Blue Hill, Maine

Donor: 475

Are you a - fraid to bloom in crim - son

splen - dour..... Lest someone come and steal your heart a -

rit.

colla voce

The second system continues the vocal line with the lyrics "splen - dour..... Lest someone come and steal your heart a -". The tempo marking *rit.* (ritardando) is placed above the vocal line. The piano accompaniment includes the instruction *colla voce* (in time with the voice). A fermata is placed over the final note of the vocal line.

way ?

pp a tempo

The third system shows the vocal line with the lyrics "way ?". The piano accompaniment begins with the instruction *pp a tempo* (pianissimo at tempo). A fermata is placed over the final note of the vocal line.

Rose in the bud, The eve - ning sun is

pp

The fourth system continues the vocal line with the lyrics "Rose in the bud, The eve - ning sun is". The piano accompaniment includes the instruction *pp* (pianissimo). A fermata is placed over the final note of the vocal line.

accel.

sink - ing, Wait not too long and tri - fle not with

accel.

rit. *a tempo*

fate; Life is so short and love is

rit. *a tempo*

rit.

all, I'm think - ing..... Love comes but once, and

colla voce

then, per - haps, too late.

pp rit. *pp* *L.H.*

A BEAUTIFUL MELODY WITH WORDS OF HUMAN INTEREST

THE GATEWAY OF DREAMS

Words by
J. WILL CALLAHAN

Music by
GRANVILLE ENGLISH

REFRAIN

Poco meno mosso, con espressione

When sleep - y swal - lows to the nest are fly - - ing,

When sun - set em - bers in the west are dy - - ing,

Greet me a - gain with love's old re - - frain,

Down at the end of a winding lane.
When purple shadows hover o'er the meadows,
And only the starlight gleams,
When ev'ry heart is homing,
Then, in the fragrant gloaming,
Meet me at the gate-way of dreams.

Copyright 1928 by HARMS Inc., N. Y.
Published by Chappell-Harms Inc., New York

CHAPPELL-HARMS INC., 185 MADISON AVE., NEW YORK