

1905

Rosebud

Jos. M. Daly
Composer

Geo. F. Perkins
Lyricist

Follow this and additional works at: <https://digitalcommons.library.umaine.edu/mmb-vp>

Recommended Citation

Daly, Jos. M. and Perkins, Geo. F., "Rosebud" (1905). *Vocal Popular Sheet Music Collection*. Score 5620.
<https://digitalcommons.library.umaine.edu/mmb-vp/5620>

This Book is brought to you for free and open access by DigitalCommons@UMaine. It has been accepted for inclusion in Vocal Popular Sheet Music Collection by an authorized administrator of DigitalCommons@UMaine. For more information, please contact um.library.technical.services@maine.edu.

Rosebud

MARCH SONG

WORDS BY
GEO. F. PERKINS

AUTHOR OF
"JUST A NOISY LITTLE BOY" ETC.

MUSIC BY
JOSEPH M. DALY

COMPOSER OF
"FACE OF MY SWEET MARIE"
"LOVELAND"
"OUR GALLANT BOYS" ETC...

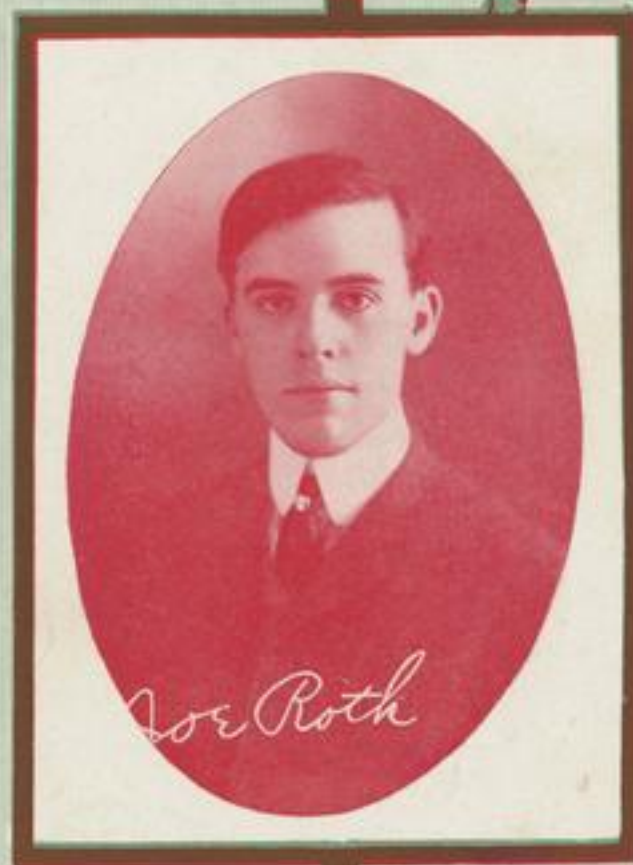

Vp. 013242
1906
Rosebud

PUBLISHED BY
JOS. M. DALY & CO.
179 WASHINGTON ST.
BOSTON MASS.

5

SALE PRICE 5 CENTS

Dedicated to my friend Edgar H. Delano.

"Rosebud."

MARCH SONG.

Words by GEO. F. PERKINS.

Music by JOS. M. DALY.

Tempo di Marcia.

PIANO

VOICE

Bagaduce Music
 Lending Library
 Blue Hill, Maine
 Donor: 744

Sigh - ing for you and I. Soon with the search-lights
No one could love you more. If when the boys re -

gleam - - - - ing Far o'er the bil - lows blue,
turn - - - - ing I should not come a - gain,

Soon where the shells are scream - ing Rose-bud I long for you. ———
My heart for you was yearn - ing I whis-pered last your name, For

Chorus.

a tempo
You are my Rose - - bud, Bloom - - ing for

a tempo
mf-f

me — Fra - - grant in mem - - 'ry you will!

ev - er be, — Thoughts of you on - - -

The second system continues the vocal line with the lyrics "ev - er be, — Thoughts of you on - - -". The piano accompaniment features a prominent chordal texture in the right hand and a steady bass line in the left hand.

ly my heart will flood — When I am

The third system continues the vocal line with the lyrics "ly my heart will flood — When I am". The piano accompaniment maintains the harmonic structure established in the previous systems.

lone - - ly My own Rose - bud. —

TRY THESE OVER ON YOUR PIANO

Devoted to the Boston School Ensembles
OUR GALLANT BOYS.

Composed by JOSEPH M. DALY,
 Composer of Boston School Cadets March etc.

Tempo di Marcia.

PIANO.

Copyright 1924 by Joe M. Daly, 179 Washington St., Boston, Mass.
 International Copyright Secured

The Face of my Sweet Marie

HEAR F. M. DALY [CASTLE OF DREAMS] JOSEPH M. DALY

CHORUS

Fi - ce in the dis - light In the Cas - tle of Dreams —

Fi - ce in the dis - light In the moon's pale beams — The

only one face is for me No matter how many there be — The face of

one I tra - ly love The face of my sweet Ma - rie — He

Castle of Dreams 2 Copyright MCMY by Joe M. Daly 179 Washington, Mass.

LOVELAND

Words by HEAR F. M. DALY Music by JOSEPH M. DALY

REFRAIN

Love - land — Oh — Love - land —

My - ti - cal hill and sea - side — land — Where

Co - pol - is King — with a - rmy and ring — In

land — full — land — full — Love — land — Oh

Loveland 4 Copyright MCMVI by Joseph M. Daly & Co. International Copyright Secured

JUST A NOISY LITTLE BOY

Words by F. PERKINS Music by JOSEPH M. DALY

CHORUS

How they say how they play how they sing — how they

talk how they run how they — how they

eat how they sleep how they — how they

love how they make their hearts — how they

D 1 Copyright MCMVI by Joseph M. Daly & Co.

IMPORTANT: If you cannot secure complete copies of any of the above pieces, send us 25c. in postage stamps or money order, and we will send them to you post-paid.

JOSEPH M. DALY & CO. - 179 Washington St. - BOSTON, MASS.