

1911

Annual Report of the Municipal Officers of the Town of Glenburn, For The Year 1910-1911

Glenburn (Me.)

Follow this and additional works at: <https://digitalcommons.library.umaine.edu/towndocs>

Repository Citation

Glenburn (Me.), "Annual Report of the Municipal Officers of the Town of Glenburn, For The Year 1910-1911" (1911). *Maine Town Documents*. 5278.

<https://digitalcommons.library.umaine.edu/towndocs/5278>

This Report is brought to you for free and open access by DigitalCommons@UMaine. It has been accepted for inclusion in Maine Town Documents by an authorized administrator of DigitalCommons@UMaine. For more information, please contact um.library.technical.services@maine.edu.

EVERYTHING THAT IS BEST

and most up-to-date in the line of DENTISTRY will be found at 57 Main Street, Bangor. Our Cast Aluminum is the best base for artificial teeth that has been discovered to date.

C. E. SAWYER, D. D. S.

57 MAIN STREET

BANGOR

ANNUAL REPORT
OF THE
MUNICIPAL OFFICERS
OF THE
TOWN OF GLENBURN
FOR THE YEAR
1910-1911

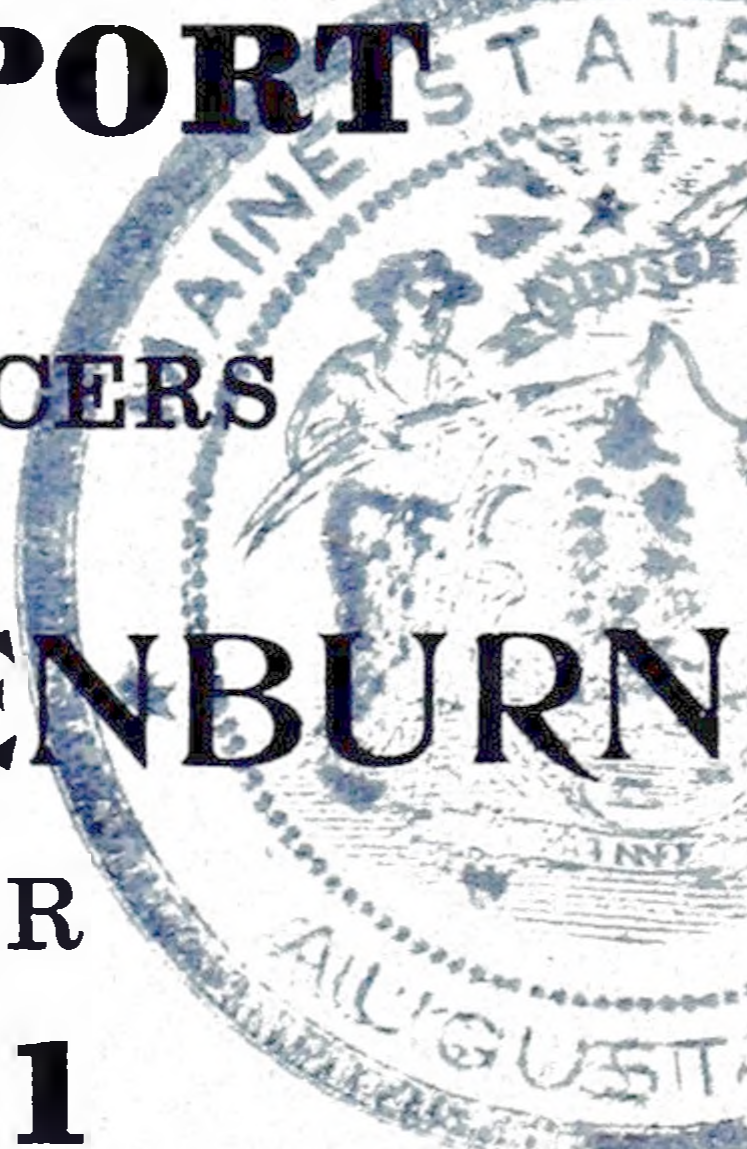

This Book was done at the office of The Thomas W. Burr Printing Company, 27 Columbia Street, Adams Building, Bangor, Maine, who make a specialty of this line of Printing, but who also do almost anything in the line of Book and Job Printing---and most respectfully solicit your patronage. Prices always right.

The Shaw Business College

calls attention to the fact that the Bangor Daily News during a period of 15 months had in its local columns 301 instances of students of this school taking positions. The school has recently enlarged its quarters and no business college in Maine has quarters that are in a class with it. Free catalogue.

GEO. D. HARDEN, Treasurer
Bangor, Maine

YOU HAVE SOME PRINTING DONE ?

Of course you want it done right, you want it to be your good representative in many instances--poor unworkman-like printing is very expensive at any price. We do the best and do it at fair prices.

We would like to count you among our regular customers and will do our very best to please you in quality, workmanship and price.

We do all kinds of Book and Job Printing--nothing too large--nothing too small. Some of the things we do:

Letter Heads, Packet Heads, Bill Heads, Note Heads, Statements, Envelopes, Checks, Notes, Receipts and all kinds of Municipal Blanks, Society and Wedding printing, Circulars, Announcements, Business Cards, Handbills, Posters, Books, Pamphlets---in fact we do almost anything in the way of printing.

We have the best equipped plant in the State, and carry the largest stock of papers of any printing office east of Boston. We will appreciate your favors in this line.

THE THOS. W. BURR PRINTING COMPANY

27 COLUMBIA STREET

ADAMS BUILDING

BANGOR, MAINE

FURNITURE OF QUALITY

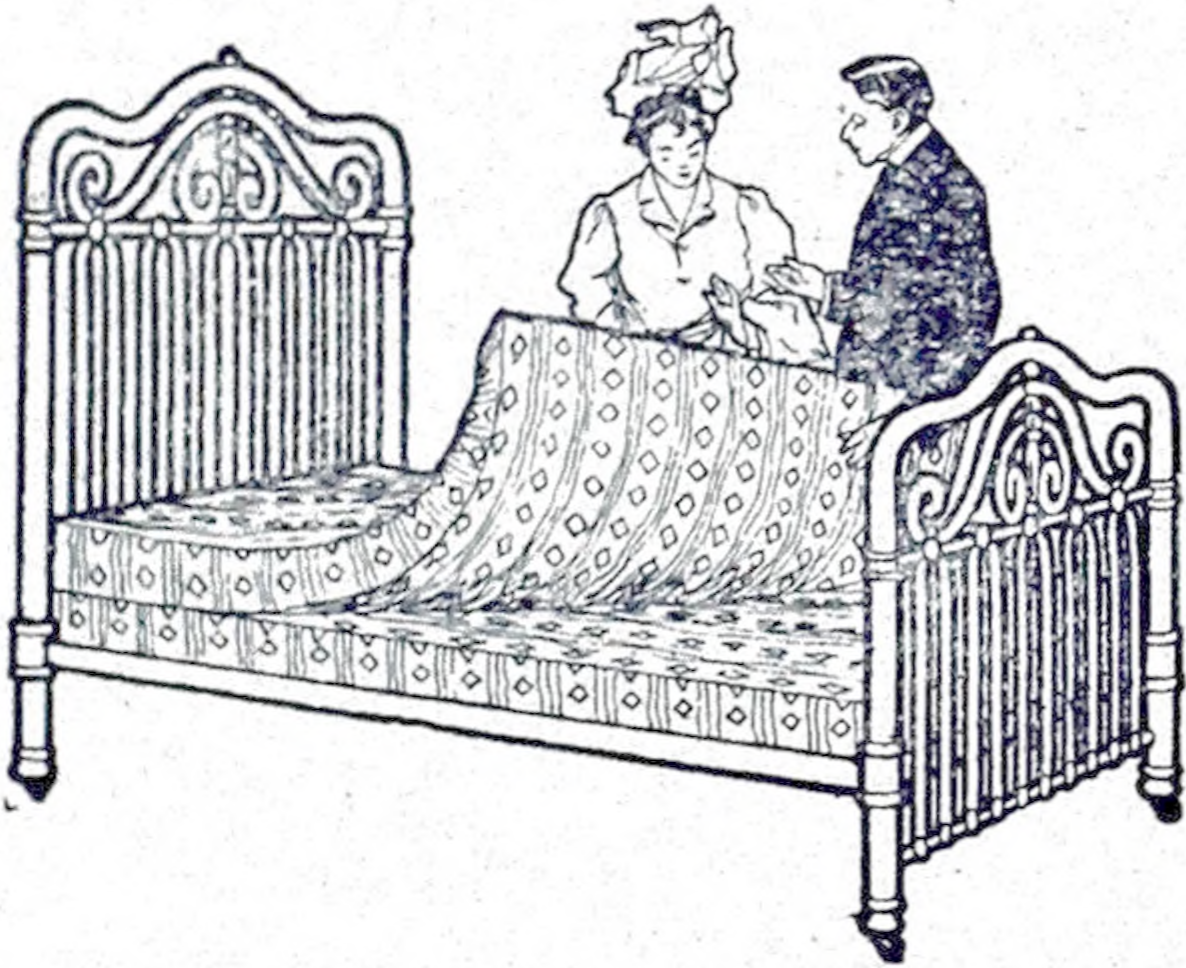

At small profits has been our watchword from the beginning of our business. By following this policy we have established a reputation for square dealing and gained for this store hundreds of satisfied customers.

CARPETS OF EXCELLENCE

In this department we carry

**CARPETS RUGS DRAPERIES
OILCLOTHS LINOLEUMS
AND MATTINGS**

of the very latest designs and guaranteed value

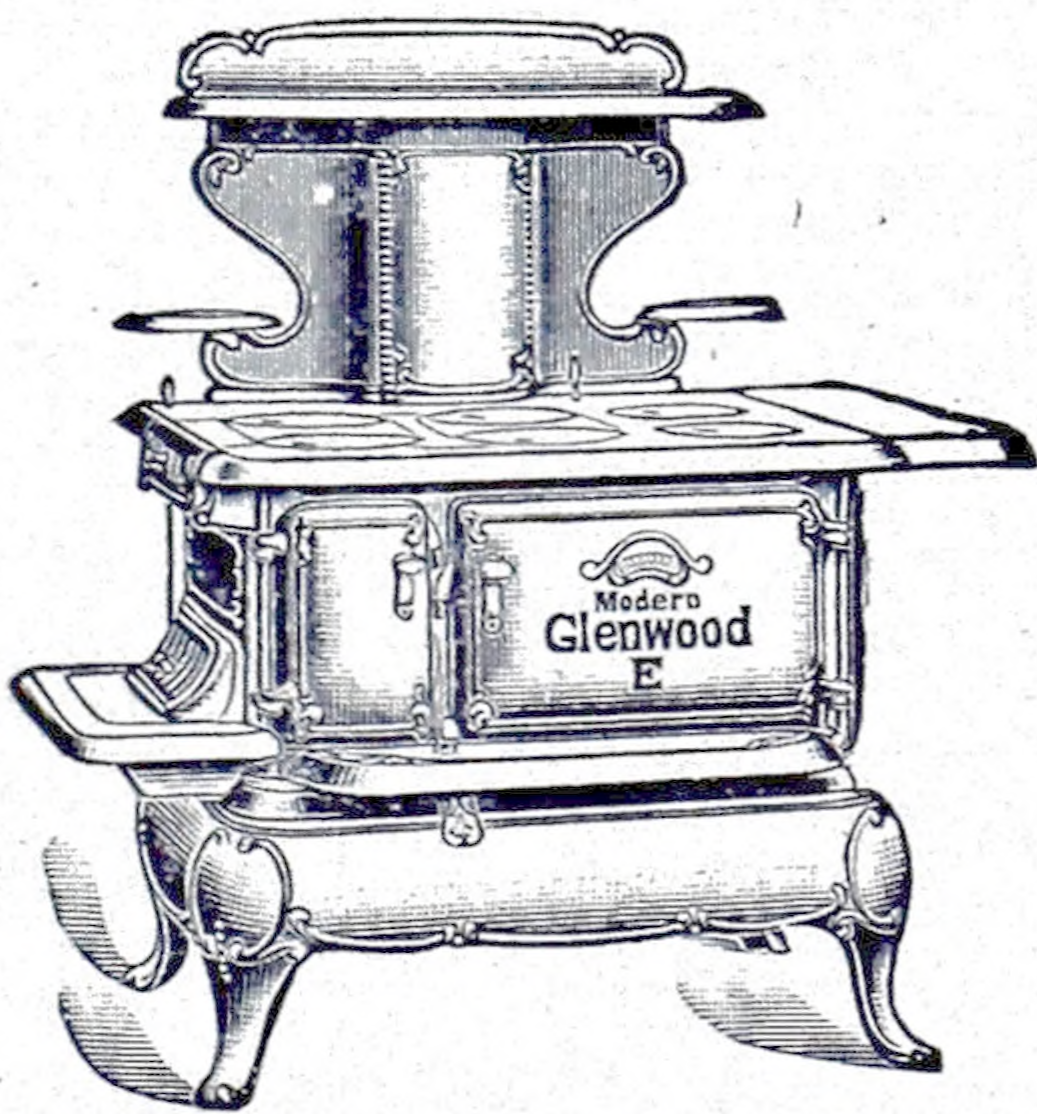

THE DOUBT

in your mind as to what Range to buy will disappear when you examine the

GLENWOOD

Guaranteed by its makers.

Guaranteed by us.

Used by hundreds in this vicinity.

HODGKINS & FISKE CO.

190-194 Exchange St.

Bangor, Maine

The WOOD & EWER COMPANY'S

MAIL ORDER SERVICE

offers you the same high class service as if you were in the store yourself. Experienced shoppers from among the saleswomen shop for your interests.

COATS SUITS CHILDREN'S GARMENTS WAISTS
UNDERWEAR CORSETS DOMESTICS
HOME FURNISHINGS, ETC.

may be ordered by mail and goods are shipped same day order is received

THE FASHION WOOD & EWER CO.
BANGOR, MAINE

CLOTHING FOR 1911

You'll begin pretty soon to think about getting some new clothes. If you bought Hart, Schaffner & Marx clothes last year, they're probably good for another season; that's the kind of clothes they are.

As soon as you make up your mind that you're going to have new clothes, we want to show you the new things from Hart, Schaffner & Marx; some special new models in young Men's styles that will make the young fellows open their eyes.

Lots of other good things to wear, of course; we can outfit you completely. Glad to see you whenever you're ready.

MILLER & WEBSTER CLOTHING CO.
BANGOR, MAINE

Our Shoe Line is larger and better than ever, at our Shoe Store, 23 Main St.

45277

Report of Selectmen, Treasurer and Supt. of Schools

For the year ending February 24, 1911.

Real estate, resident,	\$99,488 00
Real estate, non-resident,	40,291 00
Personal estate, resident,	29,532 00
Personal estate, non-resident,	832 00
Total,	\$170,143 00

APPROPRIATIONS

For state road,	\$200 00
schools,	500 00
support of poor,	300 00
roads and bridges,	600 00
tuition for High school,	75 00
repairs on school houses,	100 00
school books,	75 00
school supplies,	15 00
incidental expenses,	400 00
interest on M. and S. fund,	180 00
cemeteries,	15 00
repair on hearse and hearse house,	75 00
state tax,	897 29
county tax,	193 58
Overlayings,	56 99
Amount assessed,	\$3682 86

No. polls taxed, 112. Poll tax, \$2.50.

Rate of taxation, .02.

ABATEMENTS OF TAXES

Mrs. Chris. Tool, one-half 1908 tax by vote of town,	\$ 21 00
David Watson, by vote of town, 1909,	15 43
C. Cahill, " " " " "	25 14
Geo. Pinkham, by selectmen tax, 1909,	3 22
Alic Bushton, " " " "	2 50
Geo. C. Bond, " " " "	2 50
A. F. Nason, " " " "	2 50
W. H. Dunbar, " " " "	2 50
Mrs. M. A. Thomas, " " " "	90
C. H. Grover, " " " "	3 33
J. E. Gould, " " " "	75
	<hr/>
Total,	\$79 77

ROAD FUND

	CR.	
By appropriation of town,		\$600 00
	DR.	
To orders drawn,		588 27
		<hr/>
Not drawn,		\$11 73
Bills paid for 1909,		\$102 30

ITEMS OF EXPENSE

V. G. Moore,	\$ 1 00
Megquier, Otis	2 50
Cort, F.	75
Emery, L.	5 85
Emerson, H. G.	1 50
Megquier, E. E.	2 50
Getchell, Fred	10 00
Goodwin, J. M.	5 80
Emerson, C. H.	6 00
Gass, John	3 00
Morrison, F.	75

Drew, C. L.	3 75	
Drew, C. M.	3 00	
Buzzell, E. K.	3 00	
Cahill, C.	4 75	
Phillips, J. M.	9 80	
Phillips, W. W.	5 25	
Phillips, Bert	5 25	
Pomeroy, I. L.	9 75	
Pinkham, Millard	6 00	
Goodwin, O. T.	3 05	
Parks, John	4 35	
Wright, G. W.	1 60	
Carr, Sam	1 80	
R. B. Dunning, tools,	1 30	
	<hr/>	
Total,		\$102 30

P. S. PARKER, Road Commissioner

CR.

By appropriation of selectmen, \$200 00

DR.

To orders drawn, \$121 10

Not drawn, \$ 78 90

ITEMS OF EXPENSE

A. T. French,	\$ 4 25
James H. Cowan,	2 15
C. L. Richardson,	60
W. A. Vickery,	4 47
E. Leighton,	11 50
Melvin Warren,	60
Chas. H. Howard,	2 50
Walter L. Boynton,	12 50
Frank W. Cort,	3 15
John A. Cort,	10 35

E. W. Vickery,	9 05	
O. W. Dunton,	15 35	
John E. Flagg,	4 50	
J. F. Parks,	6 40	
P. S. Parker,	25 33	
E. L. Howard,	6 90	
E. V. Cort,	1 50	
	<hr/>	
Total		\$121 10

F. A. HALEY, Road Commissioner

	CR.	
By appropriation of selectmen,		\$200 00
	DR.	
To orders drawn,		157 35
		<hr/>
Not drawn,		\$42 65

ITEMS OF EXPENSE

E. E. Megquier,	\$ 4 50	
Lew Babcock,	3 00	
J. M. Goodwin,	10 50	
Earle Haley,	12 75	
James Doyle,	5 15	
Fred Getchell,	13 50	
Frank Woodman,	1 50	
Fred A. Haley,	32 25	
Mike Smart,	26 00	
John Doyle,	2 70	
Sam Perkins,	90	
Earle W. Haley,	3 00	
L. C. Emery,	2 95	
Fred Getchell,	7 75	
F. A. Haley,	21 15	
L. E. Perkins,	8 75	
	<hr/>	
Total,		\$157 35

J. M. PHILLIPS, Road Commissioner

	CR.	
By appropriation of selectmen.....		\$200 00
	DR.	
To orders drawn.....		207 52
		<hr/>
Overdrawn.....		\$7 52

ITEMS OF EXPENSE

Percy Smith	\$ 21 00
J. M. Phillips.....	24 10
Frank Morrison	4 20
C. M. Drew.....	9 75
E. K. Buzzell	3 00
C. L. Drew.....	5 25
W. W. Phillips.....	7 50
Pomeroy Bro's	20 50
R. N. Phillips.....	13 50
W. G. Hill.....	8 75
John Gass.....	8 25
Bert Phillips.....	10 20
C. H. Hanson.....	7 00
Ruel Phillips	13 26
Pomeroy Bro's.....	7 53
Vital Poulin.....	3 30
C. Cahill.....	5 20
C. M. Drew.....	4 80
Frank Phillips.....	1 20
W. G. Hill.....	1 75
C. L. Drew.....	6 75
E. K. Buzzell	4 50
W. W. Phillips.....	7 08
John Gass.....	2 70
F. Walker.....	1 50
R. N. & Bert Phillips.....	4 95
	<hr/>
Total.....	\$207 52

STATE ROAD FUND

CR.

By appropriation of town.....	\$200 00	
Received from State.....	400 00	
	<hr/>	
Total		\$600 00

DR.

To orders drawn.....		600 27
overdrawn		<hr/>
		\$ 27

ITEMS OF EXPENSE

To paid Paul Bradford	\$15 00
Frank Bradford	7 00
J. M. Goodwin.....	43 60
W. H. Ellingwood.....	22 57
Ralph Ellingwood	10 00
Mike Smart	40 00
Fred Smart.....	15 00
L. E. Perkins.....	36 00
Chas. MacDonald.....	19 57
William Inman	13 50
F. F. Woodman.....	32 62
O. T. Goodwin.....	36 60
Ray Girvan.....	14 44
Joseph Getchell	7 00
H. L. Babcock.....	10 32
R. H. Leighton	26 00
L. C. Emery.....	19 07
M. T. Emery	21 82
E. E. Megquier	5 07
Earle Strout.....	19 07
J. E. Flagg.....	17 32
Chas. Ward	17 50
Chauncy Ward.	9 00
F. A. Haley.....	23 80

Earle Haley	47 60	
Albert McCullouch	3 00	
Alonzo McCullouch	1 50	
Linwood Howard	1 75	
E. L. Howard	17 50	
Daniel Flagg	15 75	
James Doyle	17 50	
James H. Cowan	11 00	
Rice & Miller, dynamite and fuse	2 80	
	<hr/>	
Total		\$600 27

TOWN HALL

CR.

Received for rent		\$20 00
-------------------------	--	---------

DR.

To fuel, lights and repairs	\$6 31	
janitors' services	6 00	
cleaning hall	2 00	
	<hr/>	
Total		14 31

Paid to town treasurer		\$5 69
------------------------------	--	--------

BRIDGE FUND

CR.

By not drawn 1909		\$48 26
-------------------------	--	---------

DR.

To paid orders drawn		22 07
	<hr/>	
not drawn		\$26 19

ITEMS OF EXPENSE

Paid J. L. McCard for plank	\$10 53	
R. N. Phillips, labor.....	3 50	
Bert Phillips, labor	1 50	
J. M. Phillips.....	2 00	
Morse Co., plank	4 54	
	<hr/>	
Total		\$22 07

SUPPORT OF POOR

By appropriation of town,	\$300 00	
Rec'd from estate of David McCullouch,	2 00	
“ “ “ “ Chas. Milliken,	1 25	
	<hr/>	
Total,		\$303 25

DR.

To overdrawn 1909,	\$ 38 53	
Orders drawn,	206 84	
	<hr/>	
		\$245 37
Not drawn,		\$57 88

ITEMS OF EXPENSE

Chas. Corson and wife, supplies and medical attendance,	\$ 54 95	
David McCullouch and son,	115 00	
Albert Nason, expense of committing to E. M. I. hospital,	20 34	
Judith Libby, Me. I. hospital,	3 00	
Philip Larry and family for supplies,	4 43	
Ella Nason, doctor's fees, legal services and ex- amination for insane hospital,	9 12	
	<hr/>	
Total,		\$206 84

SCHOOL FUND

CR.

By appropriation of town.....	\$500 00
State bank and mill tax.....	787 89
Interest on town school fund.....	180 00
Not drawn in 1909.....	464 52

Total.....	\$1932 41
------------	-----------

DR.

To orders drawn..	\$1365 65
Not drawn.....	\$566 76

ITEMS OF EXPENSE

To paid teachers.....	\$674 00
teachers' board.....	267 50
conveyance.....	324 00
for janitor work.....	27 75
for wood.....	49 00
for tuition.....	23 40

Total.....	\$1365 65
------------	-----------

SCHOOL SUPPLY FUND

CR.

By appropriation of town.....	\$15 00
Not drawn 1909.....	12 31

Total.....	\$27 31
------------	---------

DR.

To orders drawn.....	\$26 72
Not drawn.....	\$ 59

ITEMS OF EXPENSE

To paid Wood & Bishop.....	\$15 95
G. S. Cressy.....	3 50
Mildred L. Hanson.....	2 27
F. A. Haley.....	5 00

Total.....	\$26 72
------------	---------

SCHOOL HOUSE REPAIR FUND

CR.

By appropriation of town.....	\$100 00
Not drawn 1909.....	6 84

Total.....	\$106 84
------------	----------

DR.

To orders drawn.....	\$124 72
Overdrawn.....	\$17 88

ITEMS OF EXPENSE

To paid David McCullouch.....	\$ 4 00
Mrs. E. K. Buzzell.....	2 00
C. M. Conant Co.	11 95
Morse Co.....	64 27
R. N. Phillips.....	5 75
Bert Phillips.....	3 50
V. B. Bryant.....	25 00
F. A. Haley.....	2 50
R. N. Phillips.....	5 75

Total.....	\$124 72
------------	----------

TEXT BOOK FUND

CR.

By appropriation of town.....	\$75 00
-------------------------------	---------

Total.....	\$75 00
------------	---------

DR.

To amount overdrawn.....	\$41 38
Orders drawn.....	51 70

	\$93 08
--	---------

Overdrawn.....	\$18 08
----------------	---------

ITEMS OF EXPENSE

To Paid Mildred Hanson.....	\$ 2 65	
Ginn & Co.....	10 44	
American Book Co.	17 98	
Ginn & Co.....	20 18	
F. A. Haley.....	45	
	<hr/>	
Total..		\$51 70

HIGH SCHOOL TUITION FUND

CR.

By appropriation of town.....	\$75 00	
Rec'd from state, tuition of 1909.....	30 00	
Not drawn 1909.....	6 07	
	<hr/>	
Total ..		\$111 07

DR.

To orders drawn.....	\$90 00	
Not drawn ..		\$21 07

ITEMS OF EXPENSE

To paid Bangor School department.....	\$90 00
---------------------------------------	---------

MEMORIAL FUND

CR.

To not drawn 1909	\$ 2 50
-------------------------	---------

DR.

To orders drawn.....	3 25
----------------------	------

Overdrawn	<hr/>	\$ 1 25
-----------------	-------	---------

ITEMS OF EXPENSE

To paid W. H. Megquier for flags and decorating.....	\$ 2 00	
R. N. Phillips for flags and decorating.....	1 25	
	<hr/>	
Total ..		\$ 3 25

CEMETERY FUND

CR.

By appropriation of town	\$15 00	
		\$15 00

DR.

To orders drawn	\$10 00	
Not drawn		\$ 5 00

ITEMS OF EXPENSE

To paid G. S. Cressy	\$ 5 00	
C. L. Drew	5 00	
	<hr/>	
Total		\$10 00

HEARSE AND HEARSE HOUSE FUND

CR.

By appropriation of town	\$75 00	
		\$75 00

DR.

To orders drawn	\$78 85	
Overdrawn		\$3 85

ITEMS OF EXPENSE

To paid G. S. Cressy, conveying hearse	\$ 4 00	
H. B. Thombs, repairs and painting hearse,	34 00	
R. N. Phillips, labor on hearse house . . .	6 25	
Morse & Co., for lumber and hardware . .	28 60	
J. H. Cowan, labor and carting	6 00	
	<hr/>	
Total		\$78 85

CONTINGENT FUND

CR.

By appropriation of town,	\$400 00	
overlays in assessments,	56 99	
rent of town hall,	5 69	
not drawn, 1909,	15 70	
due from State, sheep killed by dogs,	18 00	
received from State, sheep killed by dogs, 1909 and 1910,	43 00	
dog license refunded,	48 32	
	<hr/>	\$587 70

DR.

To orders drawn,	\$658 85
Credited to incidental fund, 1909, by clerical error,	18 00

ITEMS OF EXPENSE

Harold F. French, part pay, collecting tax, 1909,	\$ 83 15
J. M. Phillips, services as road commissioner,	10 00
C. H. Emerson, " "	10 00
O. T. Goodwin, " "	10 00
Thos. W. Burr Ptg. Co., printing brown-tail moth notices and town reports,	11 75
Knowles & Dow, parts for road machine,	2 00
F. E. Perkins, services as ballot clerk,	2 00
Mrs. Chris. Toole, abatement $\frac{1}{2}$ of 1908 tax by vote of town,	21 00
H. N. Parker, services as ballot clerk,	2 00
L. C. Emery, one sheep killed by dogs,	6 00
J. M. Goodwin, use of watering trough,	3 00
Fred A. Haley, services as dog constable,	6 00
Frank Woodman, services as truant officer,	7 00
Mildred L. Hanson, services as Supt. of schools,	50 00

Blake, Barrows, Brown, insurance on two school houses,	8 75	
Taber D. Bailey, legal advice,	2 00	
Daniel T. Orr, three sheep killed by dogs,	18 00	
E. F. Dillingham, books and stationery,	15 42	
Martin & Cook, legal advice,	4 00	
A. T. French, services as local board of health,	3 00	
“ “ abatements on taxes of 1909,	58 77	
“ “ in full collecting taxes of 1909,	17 71	
C. L. Richardson, on collection of taxes of 1910,	81 70	
C. L. Richardson, for posting warrants for Sept. election, and special election,	4 00	
Pomeroy Bros., for use of watering trough,	3 00	
J. H. Cowan, for services as moderator,	3 00	
“ “ postage and justice fees,	2 00	
John F. Tolman, services as treasurer,	40 00	
“ “ “ town clerk,	14 00	
“ “ postage, books and stationery,	5 25	
R. H. Leighton, services as selectman, assessor and overseer of poor,	35 00	
R. N. Phillips, services as selectman, assessor and overseer of poor,	36 35	
J. H. Cowan, services as selectman, assessor and overseer of poor,	65 00	
	<hr/>	
Total,		658 85
		<hr/>
Overdrawn,		\$71 15

NAMES OF DELINQUENT TAX PAYERS

Buzzell, Ernest.....	\$ 4 70
Cahill, Cornelius.....	10 44
Colson, Othy.....	13 02
Cort, Fred.....	12 24
Corson, Charles.....	1 50
Dunton, Orrin.....	40 36
Dubey, William.....	2 50
Emerson, Charles H.....	21 54
Emery, Leonard C.....	8 30
Edminster, Henry.....	2 50
Gonyer, Thomas.....	10 68
Grover, Charles H.....	3 40
Greyer, Louis A.....	95 60
Hall, Charles H.....	16 74
Lining, Augustus.....	3 50
Lafhman, Walter.....	2 00
McCarty, Patrick H.....	20 28
Mathison, Thomas.....	65 04
Overlock, Ruben.....	2 50
Orr, Daniel.....	18 00
Perkins, F. E.....	5 76
Phillips, Ruel.....	12 94
Reavill, David.....	11 88
Russell, William.....	4 00
Strout, Earl G.....	2 50
Woodman, Henry.....	2 50
Wright, George W.....	16 96

RESOURCES

Balance on collection 1910	\$ 446 07
Cash in treasury Feb. 24, 1910.....	1,038 71
Due from State, sheep killed by dogs.....	18 00
Due from State for high school tuition	60 00
	<hr/>
Total.....	\$1,562 78

LIABILITIES

Outstanding town orders	25 65
	<hr/>
Resources more than liabilities.....	\$1,537 13

Respectfully submitted,

J. H. COWAN,	}	Selectmen of Glenburn.
R. N. PHILLIPS,		
R. H. LEIGHTON,		

Glenburn, Feb. 24, 1910

Treasurer's Sixteenth Annual Report

FOR THE YEAR ENDING FEBRUARY 24, 1911

RECEIPTS

Rec'd by balance in treasury Feb. 25, 1910.....	\$ 876 70
from collector of 1909	710 76
from collector of 1910.....	3236 79
State treasurer, mill tax 1909	472 08
“ common school fund.....	315 81
“ for sheep killed by dogs in 1909,	43 00
“ for State road for 1910.....	400 00
“ balance due on high school tuitions of 1909.....	12 00
from J. H. Cowan, rent of town hall 1910.....	5 69
“ “ from estate of C. Milliken...	1 25
“ “ from estate of D. McCullouch,	2 00
	\$6076 08

DISBURSEMENTS

Paid State tax for 1910 in full	\$ 897 29
county tax for 1910 in full	193 58
on selectmen's orders of 1910.....	3946 50
balance in treasury Feb. 24, 1911	1038 71
	\$6076 08

All of which is most respectfully submitted.

JOHN F. TOLMAN,
Treasurer of Glenburn.

Glenburn Feb. 24, 1911.

ITEMIZED STATEMENT OF EXPENDITURES OF SCHOOLS

Paid teachers including board:

SPRING TERM

Nellie Coffen, 10 weeks, West Side school, \$10.00,		\$100 00
Flora Ames, 10 " Canty " 9.00,		90 00
Lona Addition, 10 " Center " 10.00,		100 00
Transportation to Centre school,		50 00
" Canty "		60 00
		\$400 00
Janitor service for spring schools,		7 50
Total cost of spring schools,		\$407 50

Paid teachers including board:

FALL TERM

Mildred Billings, 10 weeks, West Side school, \$10.00,		\$100 00
Flora Ames, 10 " Canty " 9.00,		90 00
Marcus Hathaway, 10 " Center " 10.50,		105 00
Transportation to Centre school,		50 00
" Canty "		50 00
" electric road,		10 00
		\$405 00
Janitor service for fall term,		7 50
Total cost of fall schools,		\$412 50

Paid teachers including board:

WINTER TERM

Nellie Gale, 10 weeks, West Side school, \$ 9.50,		\$ 95 00
Marion Mower, 10 " Canty " 8.00,		80 00
Marcus Hathaway, 10 " Centre " 10.50,		105 00
Transportation to Centre school,		50 00
" Canty "		50 00
" electric road,		4 00
		\$384 00
Janitor service for winter term,		10 50
Total cost of winter schools,		\$394 50

RECEIPTS PUBLIC SCHOOL FUNDS

Appropriated Mar. 7, 1910,	\$500 00
Mill tax from state,	787 89
Fund on lands and interest,	180 00
Unexpended from 1909,	83 04
	<hr/>
	\$1550 93

EXPENDITURES PUBLIC SCHOOL FUND

For teachers' salaries and board,	\$865 00
Janitor service,	25 50
Wood,	49 00
Tuition to Hermon,	7 50
" " Kenduskeag,	4 80
Transportation,	324 00
	<hr/>
	\$1,275 80
Balance,	\$275 13

Number of pupils in town,	119
Registered in spring schools,	65
Average " "	51
Registered fall "	64
Average " "	48
Registered winter "	61
Average " "	48
No. of pupils attending high school,	3

BOOKS

Appropriated Mar. 7, 1910,	\$75 00
----------------------------	---------

EXPENDED

Ginn & Co.,	\$30 62
American Book Co.,	17 98
Mildred L. Hanson,	4 72
F. W. Haley,	45
	<hr/>
Total,	\$53 77
Balance,	\$21 23

REPAIRS ON SCHOOL HOUSES

Appropriated Mar. 7, 1910,	\$100 00
unexpended 1909,	14 84
	<hr/>
	\$114 84

Expended as follows :

For cleaning school houses,	\$ 6 00
C. M. Conant & Co., seats,	11 95
Morse & Co. for lumber, etc.,	44 02
Varney Bryant for work,	25 00
Richard Phillips “	5 75
Bert Phillips, “	3 50
F. A. Haley “	2 50
R. N. Phillips for work and material,	3 50
	<hr/>
	\$102 22
Balance,	\$12 62

APPARATUS AND SUPPLIES, ETC.

Appropriated March 7, 1910, by town,	\$ 15 00
Unexpended 1909,	14 31
	<hr/>
	\$ 29 31

Expended as follows :

Wood & Bishop Co.,	\$ 15 95
Geo. Cressey,	3 50
F. A. Haley,	5 00
R. N. Phillips,	2 25
	<hr/>
	\$ 26 70
Balance,	\$2 61

FOR THE BETTER EDUCATION OF YOUTH

Harold Emerson, Bangor High School,	\$ 30 00
Earle Vickery, Bangor High School,	30 00
Cynthia Vickery, Bangor High School,	30 00
	<hr/>
	\$ 90 00

APPROPRIATED MARCH 7, 1910

For High School tuition,	\$ 75 00
Unexpended 1909,	6 07
	<hr/>
	\$ 81 07
Overdrawn,	8 93

Glenburn schools have been in session 30 weeks and all schools have made good progress. I have changed the ungraded work to grade work as far as could be done in a short time, as a great many things must be worked out in the year to come. Another year will be more marked. Nearly all 9th grade pupils will be able to take the high school examination at the close of next spring term with good results. The west side school suffered from the change of teachers, having a different teacher each term, which is not for the best interest of any school. I find irregular attendance of many is a source of injury to a school. No teacher can do her best work with pupils who come one day and are absent two or three. Until school officers can find some way to prevent this no teacher or school can do their best work. We are in need of arithmetics to take the place of those we are using which are badly worn. The schools are in need of maps as there is not one in town. I have worked for your schools and their interest, aided by the S. S. Committee, whose words of advice and cheer have greatly helped me in the work. Every encouraging word has been appreciated. Trusting that results will speak for the work of the year better than words can do,

I very respectfully submit this my first report to the people of Glenburn.

MILDRED L. HANSON,
Supt. of Schools.

F. A. HALEY,
GEO. CRESSEY, } S. S. Com.
R. N. PHILLIPS, }

SHOES

After two years of careful study of the Shoe Business, we are sure we have the best values and the largest assortment of styles to select from of any store in Maine.

Our line for Spring 1911 is larger and better than ever, including such shoes as the Educator for Men, Women and Children, the Emerson shoe and the Regal shoe. We also make a specialty of the Grover hand sewed shoe for tender feet, and carry in stock widths from AA to EE.

MILLER & WEBSTER SHOE CO. BANGOR, MAINE

Visit our Clothing store at 14-18 Broad St. for the best of everything in the Clothing Line

THE BIG DRUG STORE

FOWLER'S

104 MAIN STREET BANGOR

Rexall Remedies

and

All Other Remedies

Rubber Goods

Leather Goods

Combs

Brushes

and a Big Stock of Everything
Ever Kept by a Drug Store

WHEN IN BANGOR CALL IN
or SEND US ORDERS by MAIL

LOOK! LOOK! LOOK!
Are you going to buy a

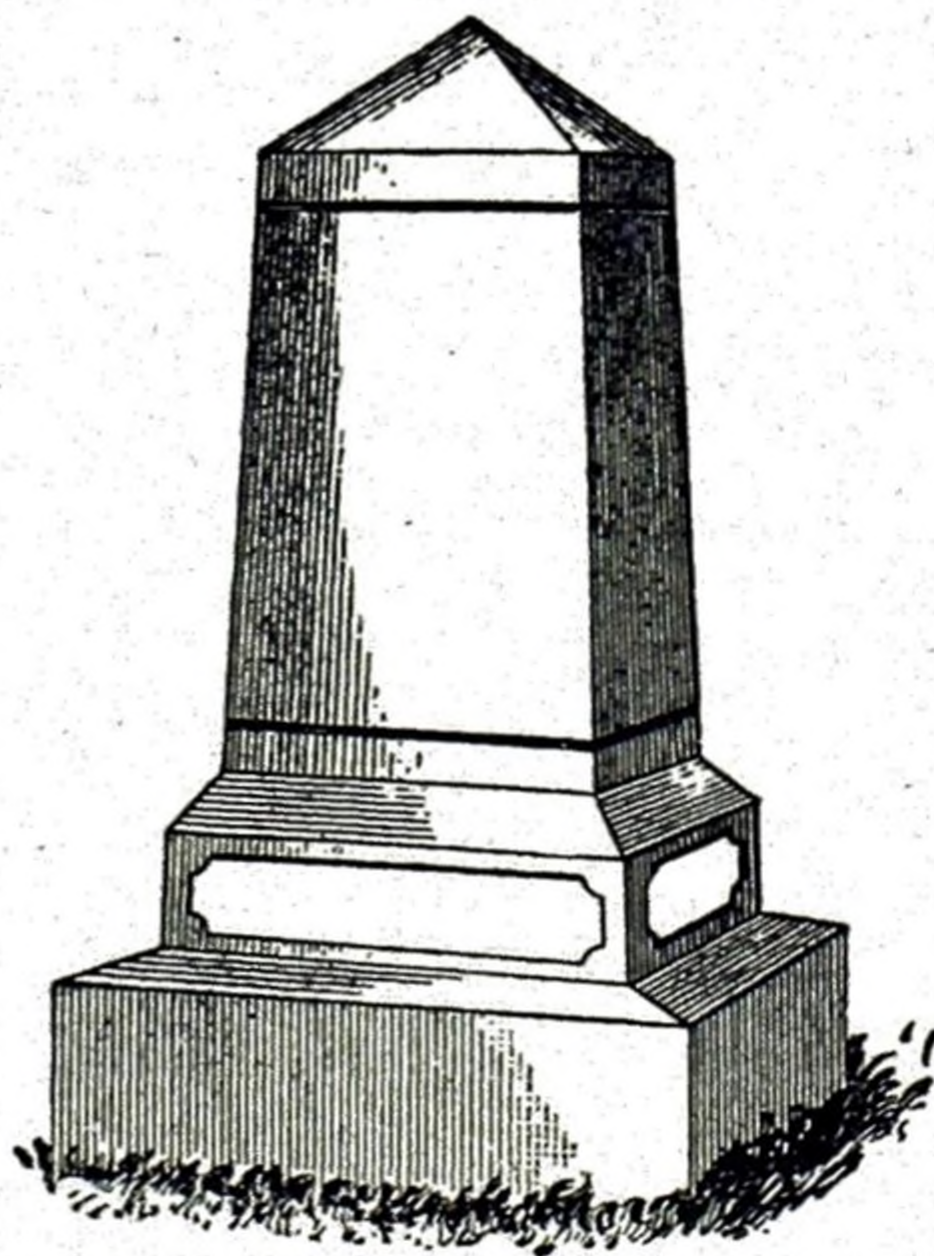

MONUMENT, TABLET OR HEAD STONE

Either in Marble or Granite this Spring or Summer? If so, don't fail to see Fletcher & Butterfield's large and nice stock, where you can buy a better job for the money than anywhere in Eastern Maine.

FLETCHER & BUTTERFIELD

28 East Market Square, Bangor

Bangor Agricultural Warehouse and Seed Store



We are headquarters for Farming Implements, Garden, Field and Grass Seed. Also Wind Mills, Pumps, Pipe Fittings, etc.—SEND AND GET OUR CATALOGUE.

R. B. DUNNING & CO., 54, 58 and 62 Broad St., Bangor, Me.

<p>BOOK and JOB PRINTING</p>	<p>THOS. W. BURR, PRES.</p>	<p>W. S. BURBANK, TREAS.</p>
<p>The Thos. W. Burr Printing Co. PRINTERS</p>		
<p>Adams Bldg., 27 Columbia St.</p>		<p>Bangor, Maine</p>

TOUPEES FOR GENTLEMEN FINEST WORK

IF YOU are partially bald and wish to look ten years younger, call and see us. We will make you a Toupee that will look natural. Satisfaction guaranteed. Prices \$20 to \$35.

A full line of Ladies' Hair Goods. To Let—Theatrical Wigs and Beards.

LOVERING'S EUROPEAN HAIR STORE

52 MAIN STREET

BANGOR, MAINE

THE BEST IS THE CHEAPEST



LET US DO

**YOUR
PRINTING**

We are thoroughly equipped with the newest and most up-to-date faces in type—modern tools, machinery and first-class workmen. We can please you in Workmanship, Quality and Price.

THE THOMAS W. BURR PRINTING COMPANY

BOOK AND JOB PRINTERS

CITY BILL POSTERS

Adams Building
27 Columbia Street

BANGOR, MAINE

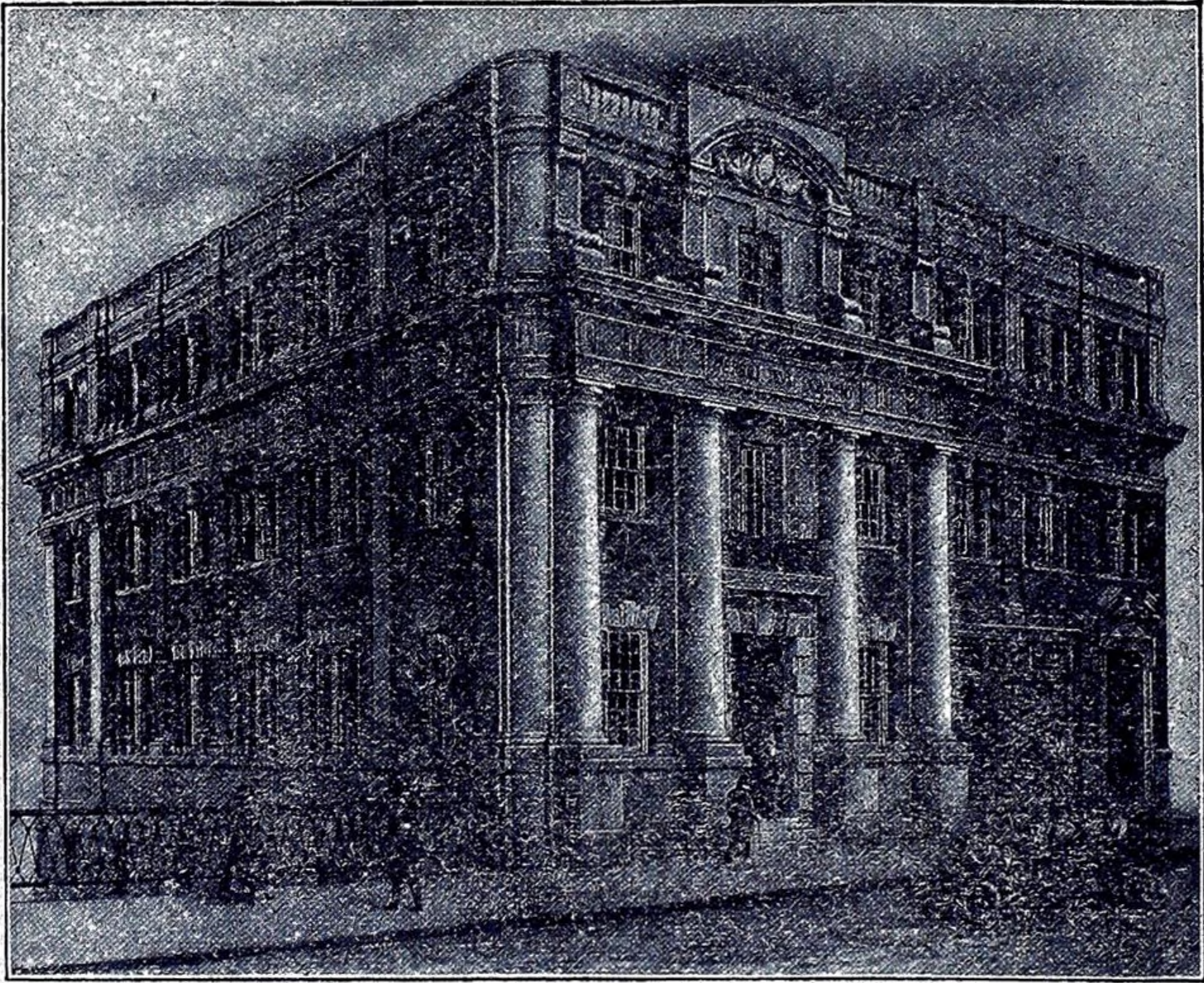

MERRILL TRUST COMPANY

OPPOSITE THE POST OFFICE

BANGOR, MAINE

Capital \$200,000

Surplus \$100,000

Legal Depository for State, County, City, Town and Village Funds

Receives Deposits Subject to Check and
Allows Interest on Daily Balances

ALLOWS INTEREST ON TIME DEPOSITS

Offers for sale Investments in denominations of \$100, \$500 and
\$1000 to net the investor from 4 to 5%

RENT BOXES IN

THE NEW BANGOR SAFE DEPOSIT VAULTS

The Most Massive Fireproof and Burglar Proof Vaults North of Boston