

1906

Annual Report of the Municipal Officers of the Town of Glenburn, For The Year 1905-6

Glenburn (Me.)

Follow this and additional works at: <https://digitalcommons.library.umaine.edu/towndocs>

Repository Citation

Glenburn (Me.), "Annual Report of the Municipal Officers of the Town of Glenburn, For The Year 1905-6" (1906). *Maine Town Documents*. 5273.

<https://digitalcommons.library.umaine.edu/towndocs/5273>

This Report is brought to you for free and open access by DigitalCommons@UMaine. It has been accepted for inclusion in Maine Town Documents by an authorized administrator of DigitalCommons@UMaine. For more information, please contact um.library.technical.services@maine.edu.



CLARION RANGES AND STOVES

Are the result of almost seventy years
of persistent effort to produce the best.

MONITOR AND HOT BLAST WOOD FURNACES

are simple, practical and durable, with
immense heating power.

WRITE US FOR CIRCULARS.

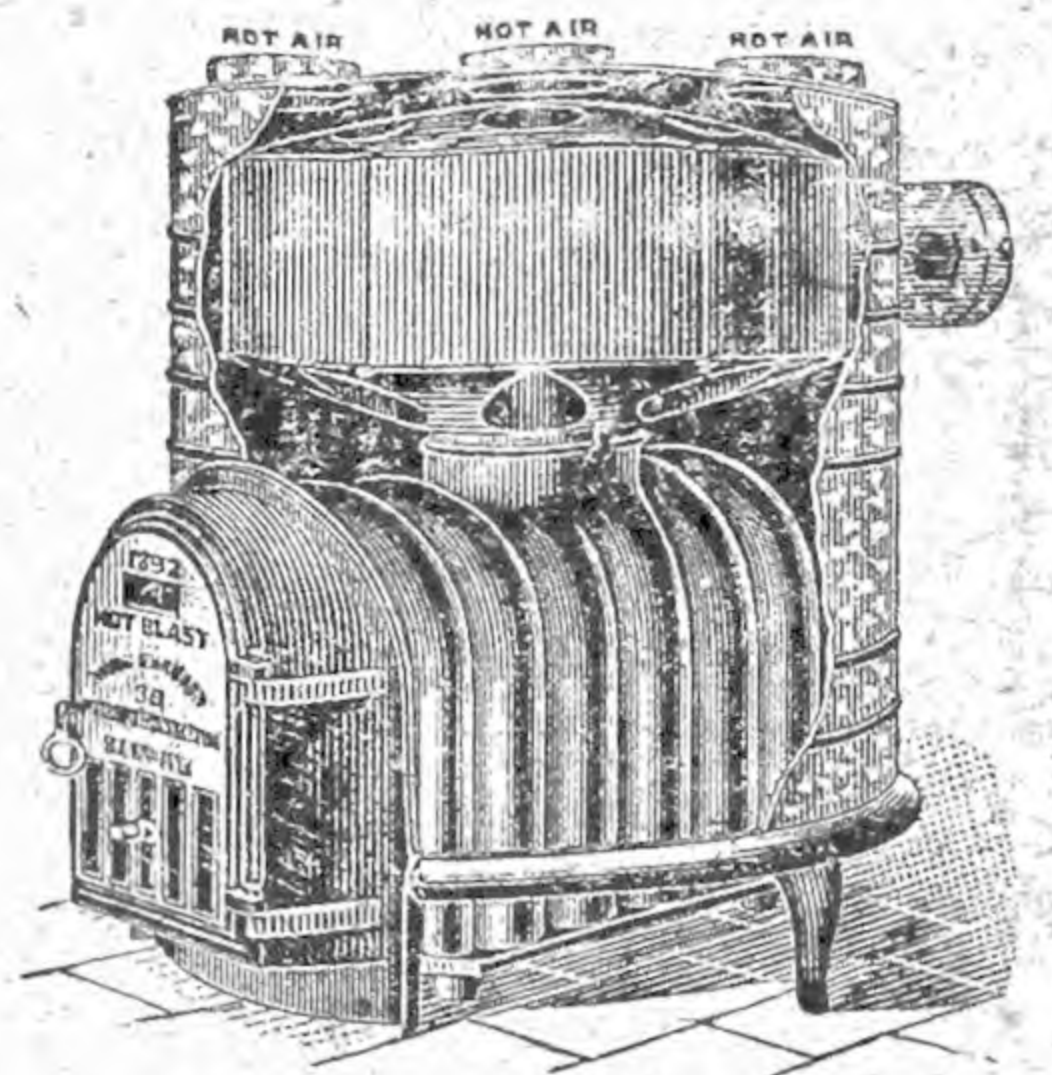

WOOD & BISHOP CO., 40 BROAD ST., BANGOR, ME.

MERRILL TRUST COMPANY,

19 State St., Bangor, Maine.

CAPITAL & SURPLUS \$125,000 DEPOSITS (Jan. 31, 1905) \$482,000

EDWIN G. MERRILL, PRESIDENT

W. B. HASSARD, TREASURER

DIRECTORS:

F. H. Appleton, H. C. Chapman, M. S. Clifford, Thomas U. Coe, Henry F. Dowst,
William Engel, John R. Graham, Edwin G. Merrill, Eugene B. Sanger,
B. B. Thatcher, Wilson D. Wing, Andrew P. Wiswell.

TRANSACTS A GENERAL BANKING AND TRUST COMPANY BUSINESS

Receives Deposits Subject to Check and Allows INTEREST ON DAILY BALANCES
Discounts approved Paper and Loans Money on Available Collateral.

LEGAL DEPOSITORY FOR STATE, COUNTY, CITY, TOWN and VILLAGE FUNDS

BUYS AND SELLS INVESTMENT SECURITIES

RENTS BOXES IN THE BANGOR SAFE DEPOSIT VAULTS

OFFICE HOURS:

9 A. M. to 1 P. M. and 2 P. M. to 5 P. M. Saturdays, 9 A. M. to 1 P. M.

KING ARTHUR FLOUR



To buy King Arthur Flour means that you will have the whitest, the sweetest and the most nutty-flavored loaf of bread you ever tasted—King Arthur is made from the very cream of the best hard, flinty, spring wheat, and is the finest flour milled in America.

—SOLD IN BANGOR BY—

J. H. Snow & Co., S. H. Robinson & Son,
F. L. Frank & Co., J. Edward Foley,
J. C. Norton & Co., Brennan & Curran.

Annual Report

OF THE

MUNICIPAL OFFICERS

OF THE

TOWN OF GLENBURN

FOR THE YEAR

1905-6

The New England Teachers' Agency

80 Exchange St., Portland, Maine.

W. B. ANDREWS, Manager.



WHEN IN NEED OF A TEACHER FOR ANY POSITION, write or telephone us. Your request will receive our prompt attention.

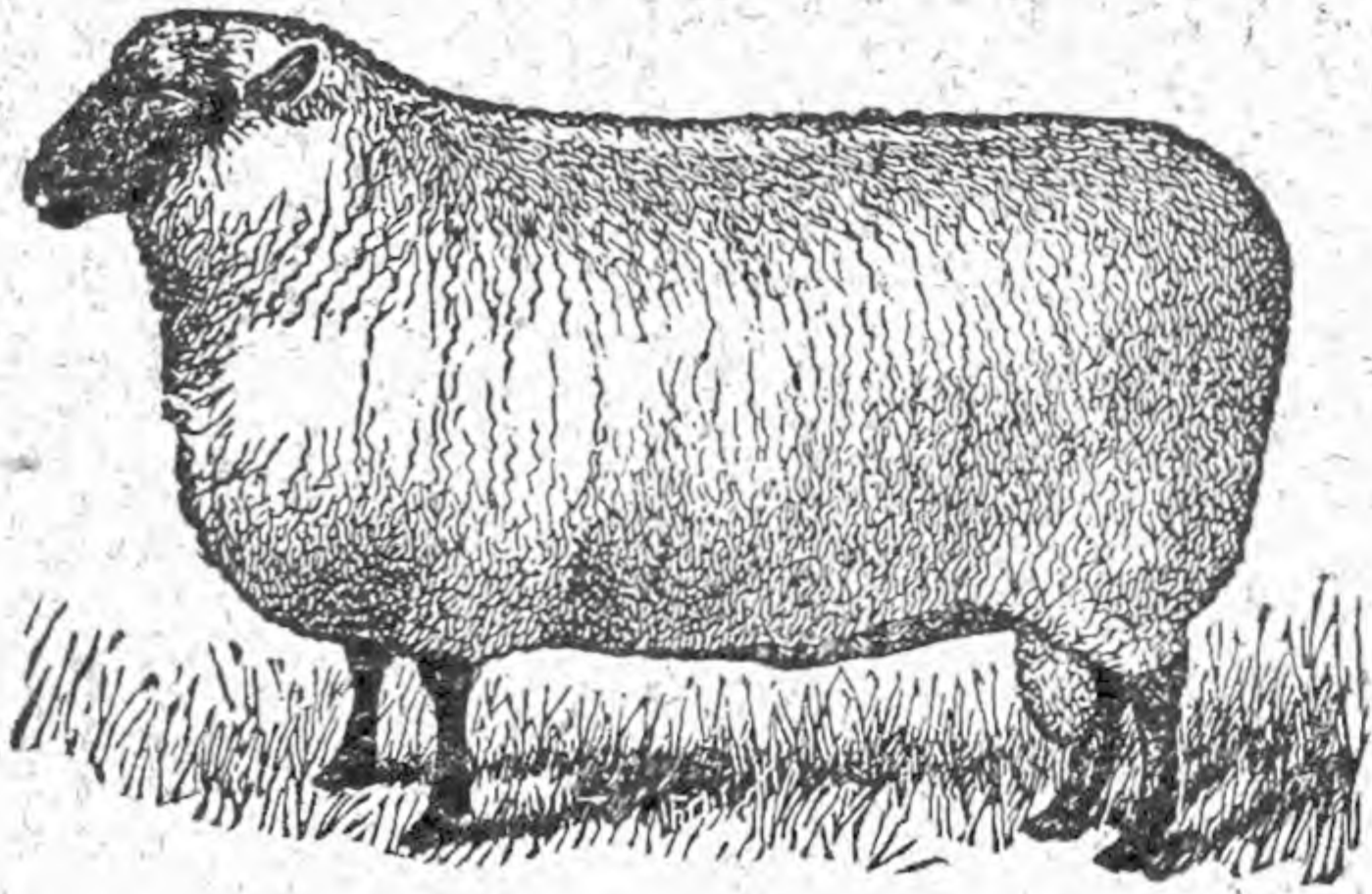

Maine Farm-product Co.

Incorporated under the Laws of the State of Maine

Capital Stock, \$500,000

All Common Stock Par Value, \$10.00 per share, Full Paid and Non-Assessable

DIRECTORS:

Geo. W. Maxfield, Bangor, Maine. F. O. Beal, Bangor, Maine. Charles A. Hall, Brewer, Maine.
Elmer F. Pember, Bangor, Maine. Samuel Sterns, Bangor, Maine. Geo. W. Sturtevant, Chicago, Ill.
Charles A. Bailey, Bangor, Maine.

Geo. W. Maxfield, President.

Elmer F. Pember, Treasurer.

EXECUTIVE COMMITTEE:

Geo. W. Maxfield.

Elmer F. Pember.

F. O. BEAL.

PURPOSE OF THE COMPANY.

It is the purpose of the Maine Farm-product Company to continue to import into Maine from Europe, Canada and other places where they can be obtained at lowest prices and best character, sheep, swine and young cattle, and continue to sell or lease the same to the farmers throughout the State. The Company will have plenty of good, young sheep for the farmers on hand by the first part of May. Please send in, or bring to the office your orders, as the Company are now booking them, the first orders will be filled first. Please call at the office and get literature.

Sincerely yours,

A HOME CO-OPERATIVE CORPORATION.

Maine Farm-product Company, 43 Pickering Sq. BANGOR, ME.

JAMES P. FINNIGAN

Fire

Insurance

54 Main Street, - Bangor, Maine

Losses Adjusted

and Settled Promptly

SURETY BONDS

furnished for the use of Guardians,

Executors, Administrators, Etc.



**Bangor Agricultural Warehouse
and Seed Store**

We are headquarters for Farming Implements, Garden, Field and Grass Seed. Also Windmills Pumps, Pipe Fittings etc.—SEND AND GET OUR CATALOGUE.

R. B. DUNNING & CO.,

54 & 58 Broad St., Bangor, Me.

THE GREAT

Eastern Maine State Fair!

August 28, 29, 30 and 31, 1906.

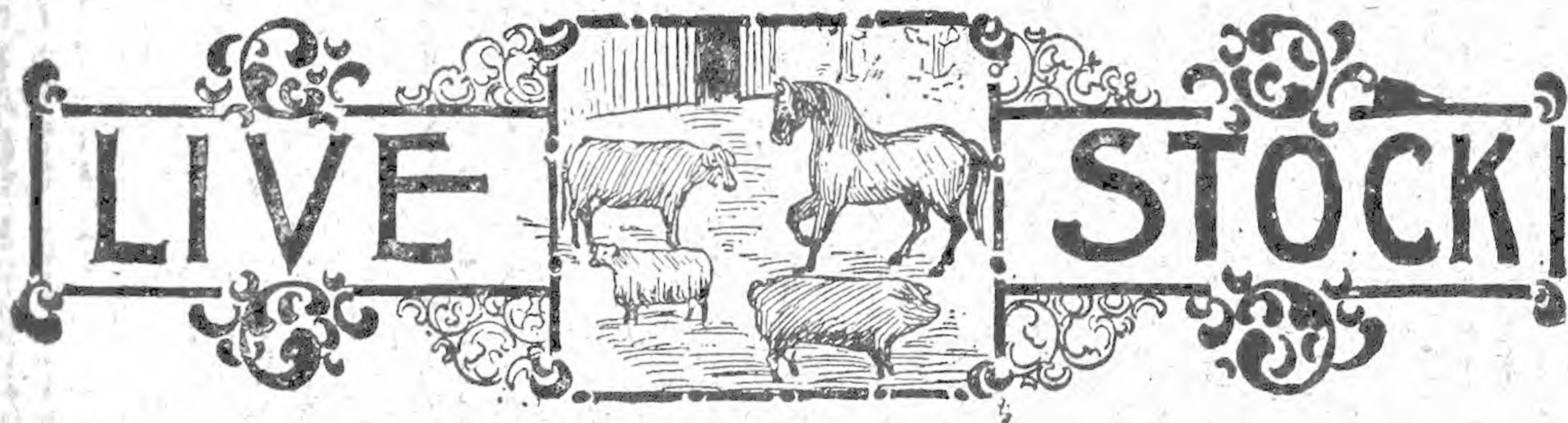

DON'T FAIL

To see the Great Show! Always **SOMETHING NEW!**

SOMETHING WORTH GOING MILES TO SEE

The Management are negotiating for a great show of Wild Beasts, Ostrichs, etc., from the far-away South and many other things new and pleasing.

THE GREAT

Spectacular Shows by Night!

Are not excelled in this wide world. Come in the afternoon and spend the evening. Paying 50 cents in the Afternoon entitles you to stay for Evening Entertainment without extra charge.

Plenty of Good Restaurants on the Grounds.



POULTRY



Come and See the Whole Show

From Morning until 10 o'clock at Night for 50 Cents

In the "Fixing-Up" Season

you naturally wonder where you had better go for your "fixing up" materials—for the necessary Tools, Builders' Hardware, Paints, Oils, Painters' Supplies, etc. We GUARANTEE if you will come to us for these needfuls you will get high grade and thoroughly reliable goods every time, and at the lowest possible price. Drop in and see us—or write.

THE FAIRBANKS COMPANY

196 EXCHANGE ST., BANGOR, ME.

Is there a wagon scale in your town?

It will pay YOU to have one—one of OURS!

Hundreds of young men and women
go out of this building

The Sissaw Business College BANGOR *and Shorthand School*

into good positions. All of the 1904 and 1905 graduates of our Combination course (Business and Shorthand) have secured positions. What others have done you can do.

SCHOOLS AT PORTLAND, AUGUSTA, BANGOR

F. L. Shaw, Pres. G. D. Harden, Treas.

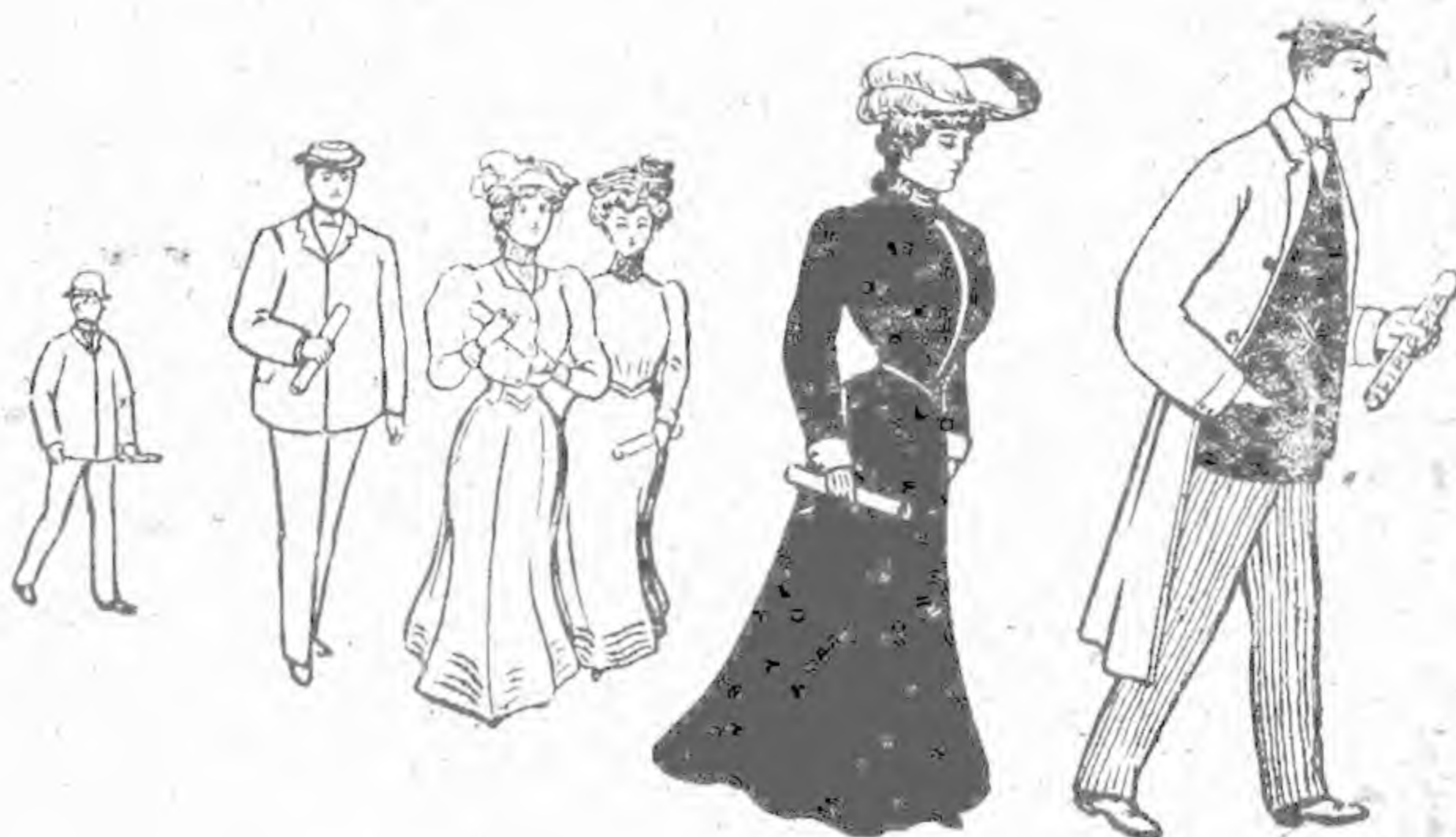

Selectmen's Report.

Real estate resident.....	\$ 733 ¹⁰ 00
Real estate non-resident.....	26575 00
Personal estate resident.....	26952 00
Personal estate non-resident.....	627 00
	<hr/>
Total.....	\$127464 00

APPROPRIATIONS.

Support of poor.....	\$ 500 00
Town officers and incidental.....	900 00
Roads and bridges.....	800 00
Interest on M. and S. fund.....	180 00
School houses.....	25 00
Schools.....	700 00
State tax.....	319 82
County tax.....	208 33
Overlayings.....	88 85
Supplementary tax.....	10 80
	<hr/>
Amount assessed.....	\$ 3729 80

No. of polls 111. Poll tax \$2.50. Rate of taxation .027.

ABATEMENTS.

ITEMS.

Carl Howard.....	\$2 50
Charles Corson.....	4 68
Richard Estes.....	2 50
Charles H. Milliken.....	2 50
Charles Parker.....	2 50
William Inman.....	2 50
Charles A. Strout.....	2 50
Edward Saunders.....	2 50
Hiram G. Berry.....	1 45
David McCullough.....	4 15
David F. Watson.....	19 52
	<hr/>
Total.....	\$ 47 30

SUPPORT OF POOR.

CR.

By appropriation of town		\$500 00
--------------------------------	--	----------

DR.

To amount overdrawn in 1904	\$51 30	
orders drawn.....	453 98	
Total	<u> </u>	\$ 505 28
Overdrawn		\$5 28

ITEMS OF EXPENSE.

Helen M. Richardson, at E. M. I. Hospital.....	\$ 133 71	
Judith Libby, E. M. I. Hospital	148 49	
John H. Thomas, board and clothing..	135 50	
David McCullough.....	36 28	
	<u> </u>	\$ 453 98

CEMETERY FUND.

CR.

By balance not drawn in 1904.....		\$ 12 32
-----------------------------------	--	----------

DR.

To paid R. N. Phillips, for labor and material ..		\$ 7 40
		<u> </u>
Not drawn.....		\$ 4 92

SCHOOL SUPPLY FUND.

CR.

By balance not drawn 1904.....		\$ 6 54
--------------------------------	--	---------

DR.

To orders drawn.....		76 93
		<u> </u>
Overdrawn,		\$ 70 39

ITEMS OF EXPENSE.

Goodrich Publishing Co.....	\$ 48 45	
J. M. Goodwin	70	
Noyes & Nutter	13 01	
Morey Furniture Co.....	5 00	
J. M. Goodwin	3 79	
Cyrus Libby	58	
Edward E. Babb.....	50	
J. M. Goodwin	1 00	
L. H. Pomroy	3 90	
	<hr/>	\$ 76 93

SCHOOL FUND.

CR.

By town appropriation.....	\$ 700 00	
State bank and mill tax	279 45	
Interest on town school fund	180 00	
Not drawn in 1904	102 70	
Total	<hr/>	\$ 1262 15

DR.

To orders drawn.....	\$ 1016 45
Not drawn.....	<hr/>
	\$ 245 70

ITEMS OF EXPENSE.

To paid teachers.. ..	\$ 558 00
board.....	192 50
conveyance of scholars	152 50
paid janitors.....	19 60
for wood	36 55
for tuition	57 30
	<hr/>
	\$ 1016 45

SCHOOL HOUSE REPAIR FUND.

CR.

By town appropriation.....	\$ 25 00
amount not drawn in 1904.....	23 43

Total.....	\$ 48 43
------------	----------

DR.

To orders drawn.....	\$ 49 08
----------------------	----------

Overdrawn	\$ 65
------------------	-------

ITEMS OF EXPENSE.

Mrs. David McCullough... ..	\$ 6 00
E. E. Phillips.....	3 00
E. K. Buzzell.....	2 10
Charles M. Drew.....	3 15
J. M. Goodwin.	15 17
Millard Tolman.....	4 47
R. N. Phillips.....	2 00
Cyrus Libby	40
Luther Drew.....	5 25
Morse & Co.....	7 54

Total.....	\$ 49 08
------------	----------

TEXT BOOK FUND.

CR.

By balance not drawn in 1904.....	\$ 89 85
-----------------------------------	----------

DR.

To orders drawn.....	28 07
----------------------	-------

Undrawn.....	\$ 61 78
--------------	----------

ITEMS OF EXPENSE.

Paid Ginn & Co.....	\$ 7 80
American book Co.....	7 68
Edward E. Babb & Co.....	9 49
L. H. Pomroy,.....	3 10

Total.....	\$ 28 07
------------	----------

TUITION FUND.

CR.

By amount not drawn in 1904..... \$ 31 15

DR.

To paid Eastern Maine Conference Semi-
nary tuition for Harold Marshal \$ 27 00Undrawn..... \$ 4 15

ROAD FUND.

CR.

By town appropriation..... \$ 800 00
amount not drawn in 1904 214 03\$ 1014 03

DR.

To orders drawn..... \$ 1369 34Overdrawn..... \$ 355 31

Atwell Hammond,	\$11 50	David Watson,	11 50
P. McCarty,	9 70	James M. Phillips,	1 63
L. W. & I. L. Pomeroy,	42 44	Charles DeWitte,	10 88
Mrs. Kelley,	2 81	Cornelius Cahill,	10 50
W. H. Davis,	2 95	M. Wiley,	10 00
Fred Applebee,	25 00	E. C. Morrill,	17 22
Thomas Tyler,	2 03	George Rideout,	4 09
William Carver,	6 75	M. H. Pinkham,	2 00
Charles Drew,	2 12	J. E. Doyle,	22 15
James Phillips,	7 02	F. Haley,	28 78
E. F. Nason,	3 28	A. Babb,	1 25
Mrs. Mary Kelley,	1 37	H. G. Berry,	5 75
Sam Carr,	2 50	D. McCullough,	3 00
Wilbur Phillips,	4 50	C. H. Emerson,	12 00
C. H. Emerson,	37 70	George Martin,	1 12
W. E. Gibbs,	2 37	S. Hamm,	15 00
Ernest Buzzell,	4 75	H. Rideout,	7 05
Ernest Buzzell,	3 50	George Martin,	1 63
John Doyle,	5 87	H. Rideout,	5 70

John Doyle,	11	75	Frank Smart,	2	87
W. L. Grant,	1	80	W. Wilson,	1	50
H. M. Wentworth,	1	00	Charles Grover,	4	00
M. H. Pinkham,	5	53	J. N. Wilkins,	6	40
A. Scripture,	4	38	E. L. Arnold,	2	39
W. H. Ellingwood,	1	65	E. S. Wilson,	5	98
H. B. Emery,	10	80	P. A. Mathews,	13	62
Miss E. A. Vickery,	4	54	Charles Cressy,	1	88
V. G. Moore,	24	77	Atwell Hammond,	10	74
C. H. Emerson,	44	30	A. O. Staples,	2	00
F. F. Woodman,	5	25	Frank Sylvester,	1	42
P. H. McCarty,	5	55	Luther Drew,	26	92
W. Reeves,	4	12	William Hill,	12	09
Charles Wilson,	1	75	Olin Lord,	18	37
E. E. Megquire,	4	75	James Phillips,	6	40
W. E. Grant,	4	13	John Gass,	6	87
J. P. C. Wilson,	16	05	William Hill,	5	43
A. McCollough,	2	00	James Phillips,	1	75
Luther Drew,	12	00	R. N. Phillips,	11	64
Linwood DeWitte,	3	68	Clarence L. Drew,	18	25
Charles M. Drew,	4	38	Charles Drew,	16	57
Thomas J. Tyler,	8	25	Thomas Tyler,	6	00
Herbert Gonyer,	2	35	John Doyle,	6	90
William Hill,	1	25	Charles Drew,	8	37
Thomas Gonyer,	2	78	William Carver,	9	38
Bert Phillips,	2	01	George Buzzell,	3	12
Richard Phillips,	8	39	E. F. Nason,	9	43
Philip Parker,	6	50	George Buzzell,		62
Charles McDonald,	4	62	W. H. Davis,	1	25
J. F. Tolman,	12	38	T. J. Tyler,	4	00
E. Berry,	2	00	W. A. Pinkham,	3	50
Mrs. L. Pendexter,	6	12	F. W. Cort,	3	12
A. F. Rowe,	2	85	E. Leighton,	19	07
Maurice Morrill,	10	38	J. Cort & Son,	3	00
L. E. Perkins,	5	00	P. S. Parker,	14	40
J. H. Cowan,	13	50	G. L. Emerson,	12	00
L. P. Frost,	2	38	L. C. Emery,	14	40
E. L. Howard,	10	63	S. P. McCarty,	9	25
W. H. Doyle,	6	25	M. Tolman,	21	50
D. O. Wilson,	16	57	Thomas Gonyer,	2	50
E. W. Vickery,	6	75	Ernest Buzzell,	3	25
L. E. Cowan,	4	88	V. Poulin,	4	18
J. N. Megquire,	8	85	Charles Howard,	6	25

E. W. Vickery,	10 20	John Doyle,	14 62
W. E. Gibbs,	4 75	Olin Lord,	16 60
Luther Drew,	3 38	D. O. Wilson,	1 88
David Watson,	5 00	C. H. Emerson,	20 00
Bert Phillips,	2 50	Cornelius Cahill,	3 38
P. McCarty,	5 47	George Rideout,	12 26
Cornelius Cahill,	3 00	Mathew Lawlin,	22 95
Charles Hanson,	2 12	W. Wilson,	9 00
Charles Hanson,	25 39	J. W. Miller,	15 00
Charles Hall,	4 09	A. S. Scripture,	1 25
Charles Hall,	6 62	F. Haley,	7 50
O. T. Goodwin,	41 95	Alonzo McCollough,	2 30
G. S. Cressy,	24 50	W. H. Davis,	8 75
Charles R. Clark,	18 05	R. B. Dunning & Co.	13 00
Wilbur Phillips,	7 75		

STATEMENT.

Amount of money expended and not paid Feb. 23, 1905...	\$ 536 28
Amount expended from Feb. 23 to April 1.....	392 71
	<hr/>
	\$928 99

Amount expended from Apr 1, 1905 to Feb. 22, 1906.

By C. H. Emerson, road commissioner.....	\$ 272 93
C. H. Hanson, " "	147 80
E. C. Morrill, " "	63 70
Amount of outstanding road orders.....	84 13

CONTINGENT FUND.

CR.

By appropriation of town.....	\$ 900 00
overlay in assessment.....	88 85
dog license refunded.....	39 51
rec'd from State for sheep killed by dogs,	19 50
State pension refunded for 1904.....	18 00
" " 1905.....	54 00
rec'd from State bounty on porcupines..	7 25
Supplementary tax.....	10 80
	<hr/>
Total.....	\$ 1137 91

DR.

To amount overdrawn in 1904.....	\$ 250 08
orders overdrawn.....	484 20
paid State pensions.....	72 00
“ State tax.....	319 82
“ county tax.....	208 33
Total.....	<u>\$ 1334 43</u>
Overdrawn.....	<u>\$ 196 52</u>

ITEMS OF EXPENSE.

Paid Mrs. D. McCullough, cleaning town hall.....	\$ 2 50
Chas. M. Drew, housing road machine	2 00
D. T. Orr, for one sheep killed by dogs in 1904.....	4 50
W. E. Gibbs, for services as moderator	3 00
G. S. Cressy, repairs on hearse.....	1 00
Thomas W. Burr, for printing town reports.....	9 00
Rice & Miller for wire furnished J. J. Doyle,.....	24 60
C. M. Conant, for repairs to road machine,.....	60
Clarence Drew, for crossing land.....	5 00
B. L. Cressy, on collection of 1904.....	108 55
Blake, Barrows & Brown, for insuring town house.....	30 00
L. H. Pomrov, in part pay for services as S. of S.....	40 00
Edward Stevens, lamb killed by dogs..	3 50
L. C. Emery, lamb killed by dogs.....	3 25
E. V. Cort, for services as dog constable	5 00
W. H. Megquire, sheep killed by dogs.	5 00
G. H. Rideout, sheep damaged by dogs,	3 00
L. P. Frost, for services as ballot clerk 1904,.....	4 00
E. F. Dillingham, for books & stationery.....	16 00

Martin & Cook for legal advice.....	4 00	
B. L. Cressy, services L. B. of health..	2 00	
L. H. & I. C. Pomroy use of watering trough.....	3 00	
C. H. Hanson, services as road com...	10 00	
D. T. Orr, for sheep killed by dogs 1905	5 00	
John T. Tolman, services as town clerk,	12 00	
" services as treasurer..	25 00	
" sec. local board of health	2 50	
" postage books & stationery.....	3 50	
G. S. Cressy, services as selectman, assessor and overseer of poor.....	27 25	
R. N. Phillips services as selectman, assessor and overseer of poor	19 50	
J. H. Cowan for justice fees and postage,	1 65	
J. H. Cowan, services as selectman, assessor and overseer of poor.....	51 00	
by orders for abatements.....	47 30	
	<hr/>	\$ 484 20

RESOURCES.

Balance on collection of 1903.....	\$ 22 29	
Balance due on collection of 1905.....	1366 57	
Cash in treasury Feb. 22, 1905.....	504 56	
Due from State for State pensions.....	18 00	
" Hall agent.....	5 25	
	<hr/>	\$1,916 67

LIABILITIES.

Outstanding town orders.....	\$ 74 27	
	<hr/>	\$1,842 40

Respectfully submitted.

JAMES H. COWAN,	} Selectmen of Glenburn.
GEORGE S. CRESSY,	
RICHARD N. PHILLIPS,	

Glenburn, Feb, 22, 1906.

TREASURER'S ELEVENTH ANNUAL REPORT,
FOR THE YEAR ENDING FEB. 21, 1906.

CR.

Received by balance in treasury Feb. 24, 1905.....	\$ 442 49
from State treasurer, pension for 1904.....	18 00
from State treasurer, pension for 1905.....	54 00
from State treasurer, mill tax for 1905.....	279 45
from State treasurer, for dog license refunded	39 51
from State treasurer, for sheep killed by dogs	
for 1905.....	19 50
from collector of 1903.....	18 44
from collector of 1904... ..	1346 07
from collector of 1905.....	2363 23
	\$ 4,580 69

DR.

Paid state tax in full for 1905.....	\$ 319 82
County tax in full for 1905.....	208 33
State pension to Mrs. Mary J. Turner.....	72 00
our Selectmen's orders of 1905-6	3475 98
by balance in treasury Feb. 21, 1906.....	504 56
	\$ 4,580 69

All of which is most respectfully submitted.

JOHN F. TOLMAN,

Glenburn, Feb. 21, 1906.

Treasurer of Glenburn.

Report OF THE Superintendent of Schools.

To the Citizens of the Town of Glenburn:—

Whole number of scholars April 1st, 1905, 102.

SPRING TERMS

VICKERY SCHOOL.

This term was taught by Miss Martha Braley. Whole number registered, 15; average attendance, 10; number not absent one-half day, 1; length of term, 8 weeks. Wages paid per week including board, \$5.25. This was Miss Braley's first term and she failed to give general satisfaction.

CENTER SCHOOL.

This term was taught by Miss Stella Preble. Whole number registered, 22; average attendance, 18; number not absent one-half day, 1; length of term, 10 weeks. Wages paid per week including board, \$6.75. Miss Preble has many good qualifications in teaching but failed to give satisfaction.

CANTY SCHOOL.

This term was taught by Miss Agnes E. Bean. Whole number registered, 13; average attendance, 10; number not absent one half day, 1; length of term eight weeks. Wages paid per week, including board, \$6.75. Miss Bean performed the tasks she undertook with good results.

WEST SCHOOL OR NO. 6.

This term was taught by Miss Pearle Wilson; whole number registered, 14; average attendance, 13.3; number not absent one-half day, 1; length of term, ten weeks. Wages paid, including board, \$7.00. This was Miss Wilson's sixth term in town and she did good work.

SCHOOL No. 7.

This school was taught by Karlie M. Cushman. Whole number registered, 10; average attendance, 7; number not absent one-half day, 2; length of term, 10 weeks. Wages paid per week, including board, \$6.75. Miss Cushman gave good results from her work.

FALL TERMS.

VICKERY SCHOOL.

This term was taught by Miss Karlie M. Cushman. Whole number registered, 14; average attendance, 8; number not absent one-half day, 4; length of term, 12 weeks. Wages paid per week, including board, \$6.50.

CENTER SCHOOL.

This term was taught by Miss Elsie M. Tufts. Whole number registered, 18; average attendance, 18; number not absent one-half day, none; length of term, 10 weeks. Wages paid per week, including board, \$9.75. Miss Tufts gave good satisfaction and deserves much credit in her work.

CANTY SCHOOL.

This term was taught by Miss Ruby M. Gould. Whole number registered, 17; average attendance, 14; number not absent one-half day, two; length of term, 12 weeks. Wages paid per week, including board, \$7.00. Miss Gould commands her school in a very fine manner.

WEST SCHOOL.

This term was taught by Miss Pearle Wilson. Whole number registered, 15; average attendance, 13.4; number not absent one-half day, 0; length of term 10 weeks. Wages paid per week, including board, \$7.00. Miss Wilson was continued in her work in the same school with good results.

WINTER TERMS.

CENTER SCHOOL.

This term was taught by Miss Elsie M. Tufts. Whole number registered, 23; average attendance, 18; number not absent one-half day, 7; length of term, 12 weeks. Wages paid per week including board, \$10.00. Miss Tufts did good work and met with good success.

There are three schools not closed, the scholars have made rapid advancement in all the schools in town. We have a good corps of teachers and I should recommend their services the following year.

Respectfully submitted.

LLEWELLYN H. POMEROY,

Supt. of Schools.

Glenburn, Feb. 20, 1906.

Finest Gold
Fillings

Porcelain
Inlays

Send for one of our Booklets

—ON—

“Crown and Bridge Work”

“Artificial Teeth”

“Porcelain Fillings and
Inlays”



C. E. SAWYER, D. D. S.

57 Main St., BANGOR

BEST
Artificial
Teeth

Painless
Extracting



Making Home Cosy

is easy and costs very little if you go to the right store. We can furnish every room from kitchen to parlor with good reliable furniture and at prices which will surprise you if you've never visited us before. If anything is bought of us that don't wear well, we will thank you for telling us. It is our intention to live up to our advertisements in spirit and in letter.

We sell for cash or on "Our Easy Payment System"
If you can't come to see us, —write.

MOREY FURNITURE CO.,

A. J. MOREY,
MANAGER.

NOROMBEGA BUILDING,

BANGOR, ME.

Business Stationery
Blanks
Wedding Cards
Society, Book and Job Printing

THE THOS. W. BURR PRINTING COMPANY
27 COLUMBIA ST., ADAMS BUILDING, BANGOR, ME.

THE MAINE REALTY-DEVELOPMENT CO.

(Incorporated)

No. 173 Exchange St., Bangor, Me.

 DEVELOPS REAL ESTATE AND BUYS AND SELLS REAL ESTATE

If you want a Home
If you want to sell your Home

If you want a Farm
If you want to sell your Farm

Leave your WANTS with us and THEY SHALL BE GRATIFIED

We have a fine list of farms for sale,



Copyright 1906 by
Hart Schaffner & Marx

ABOUT the only reason we can think of why you may not buy and wear H. S. & M. Clothes, is that if you have not worn them, you may have some doubt about being satisfied with them — *Style, Quality, and Fit*, — we want to provide against that on this page.

Any man who feels dissatisfied with *HART, SCHAFFNER & MARX CLOTHES*, and who has reason to feel so, can get his money back. They are not infallible as clothes makers, and some men are harder to satisfy than others. But we can always give a man his money back if he has reason to ask it, and if that doesn't satisfy him, nothing will in this world.

When we sell you H. S. & M. Clothes consider your money on deposit, subject to your satisfaction.



MILLER & WEBSTER

**CLOTHING
COMPANY**

18 Broad Street, BANGOR, MAINE

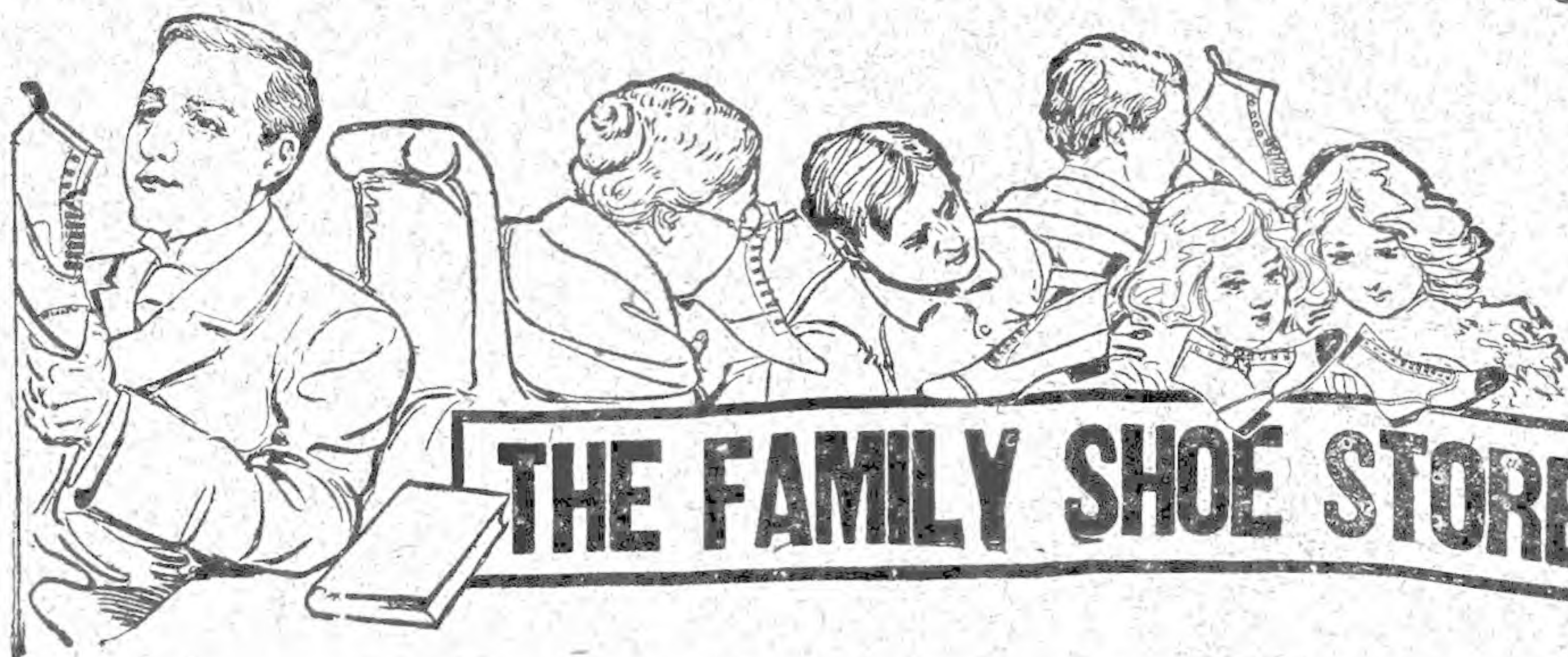

This is a Family Shoe Store and we have shoes for every member of the family that are the best that money can buy, it will prove nothing to quote you a string of prices. Any store can quote prices. Come, see what we will give you for your money. 'Thats what tells the story. After testing us by trial, we believe that you will want to make this

Your Family Shoe Store

CHARLES E. BLACK SHOE CO., 21 Hammond Street
BANGOR, - MAINE

Electric lamps and fixtures

All kinds of electrical goods—a complete lighting or power plant if you want it

Telephones and line material

In stock for immediate shipment.

Electric Bells

and annunciators

Medical Batteries

Electric Work — wiring for lights or power

Estimates cheerfully and promptly given. Write us, or come in and talk it over. We are only 75 steps from City Hall.

AGENT FOR THE BEST GASOLINE ENGINE

“The Otto.”

CHARLES E. DOLE

17 Franklin St., BANGOR.

LOOK! LOOK! LOOK!
ARE YOU GOING TO BUY A

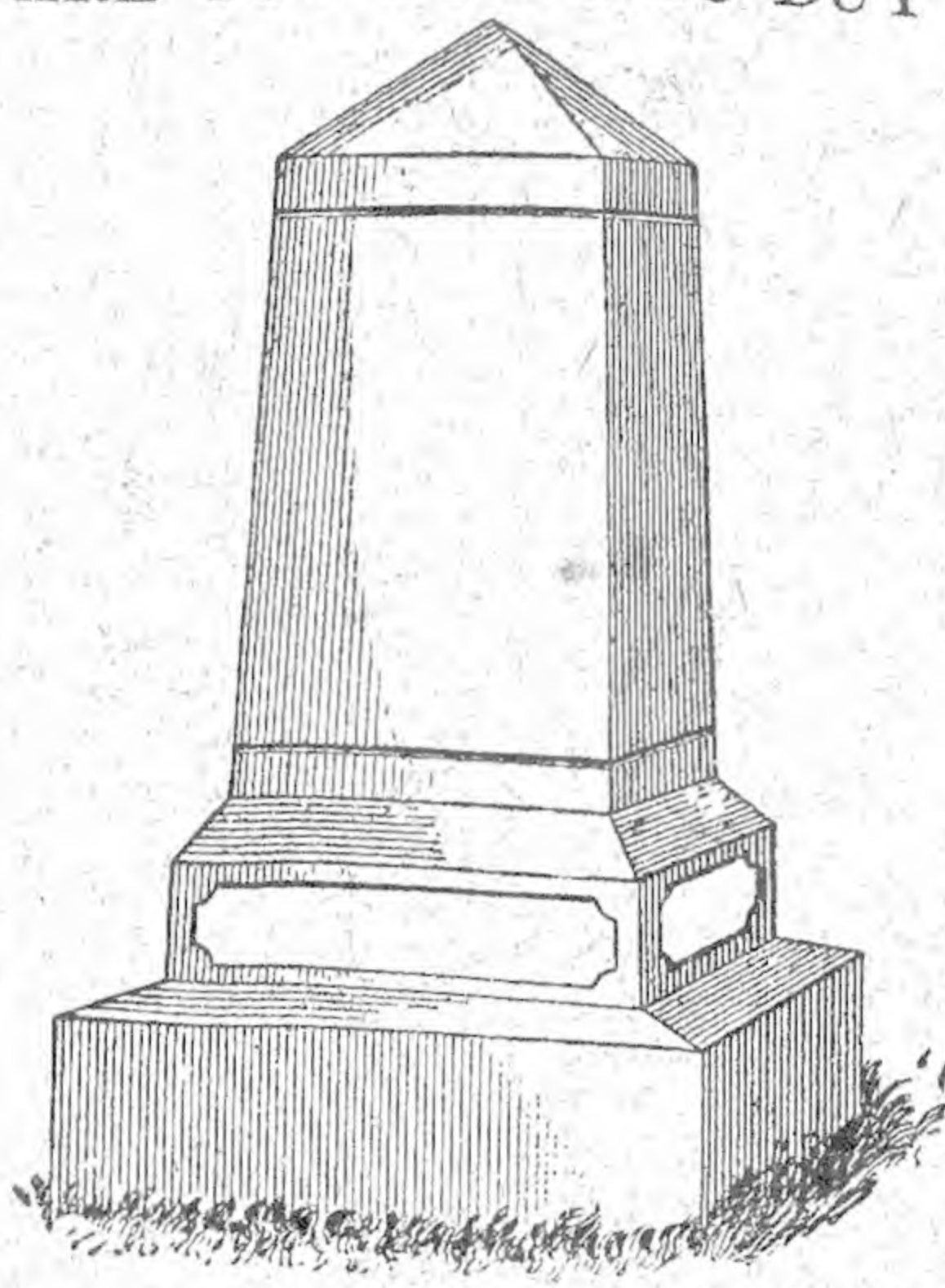

Monument, Tablet or Head Stone

Either in Marble or Granite this Spring or Summer? If so don't fail to see Fletcher & Butterfield's large and nice stock, where you can buy a better job for the money than anywhere in Eastern Maine.

Fletcher & Butterfield,
28 East Market Sq., Bangor.

This
Trade-Mark
is a sure

Nichols
E.C. NICHOLS DRY GOODS CO.

indication
of
QUALITY

SHOPPING CENTRE
OF
EASTERN MAINE

E. C. NICHOLS DRY GOODS CO.

BANGOR, ME.

EYE-STRAIN

is the cause

directly or indirectly of many human ailments, and if properly understood and corrected these ailments are relieved.

Those who have troubles that do not respond to ordinary treatment should get acquainted with my system of Eye Measuring.

Send for my booklet
"SECRET OF EYE-STRAIN"
mailed free.

HARRY J. COVELLE
OPTOMETRIST

Office at residence,
cor. Main and Union Sts.

BANCOR

TELEPHONE 533-12

In practice since 1889. Six years in Bangor.

Westbrook Seminary

SPRING TERM OPENS

APRIL 2

Thorough preparation for the colleges, the technical schools, the government academies, and the skilled occupations.

Advanced work in mathematics, history, the languages, and in science.

Especial attention given to physical development: gymnasium with running track; athletic field with cinder track.

Certificate of admission to the colleges and scientific schools.

For catalogue and full information, address

William C. Joslin, L. H. D., President
Woodfords Station, Portland, Me.



CLARION RANGES AND STOVES

Are the result of almost seventy years of persistent effort to produce the best.

MONITOR AND HOT BLAST WOOD FURNACES

are simple, practical and durable, with immense heating power.

WRITE US FOR CIRCULARS.

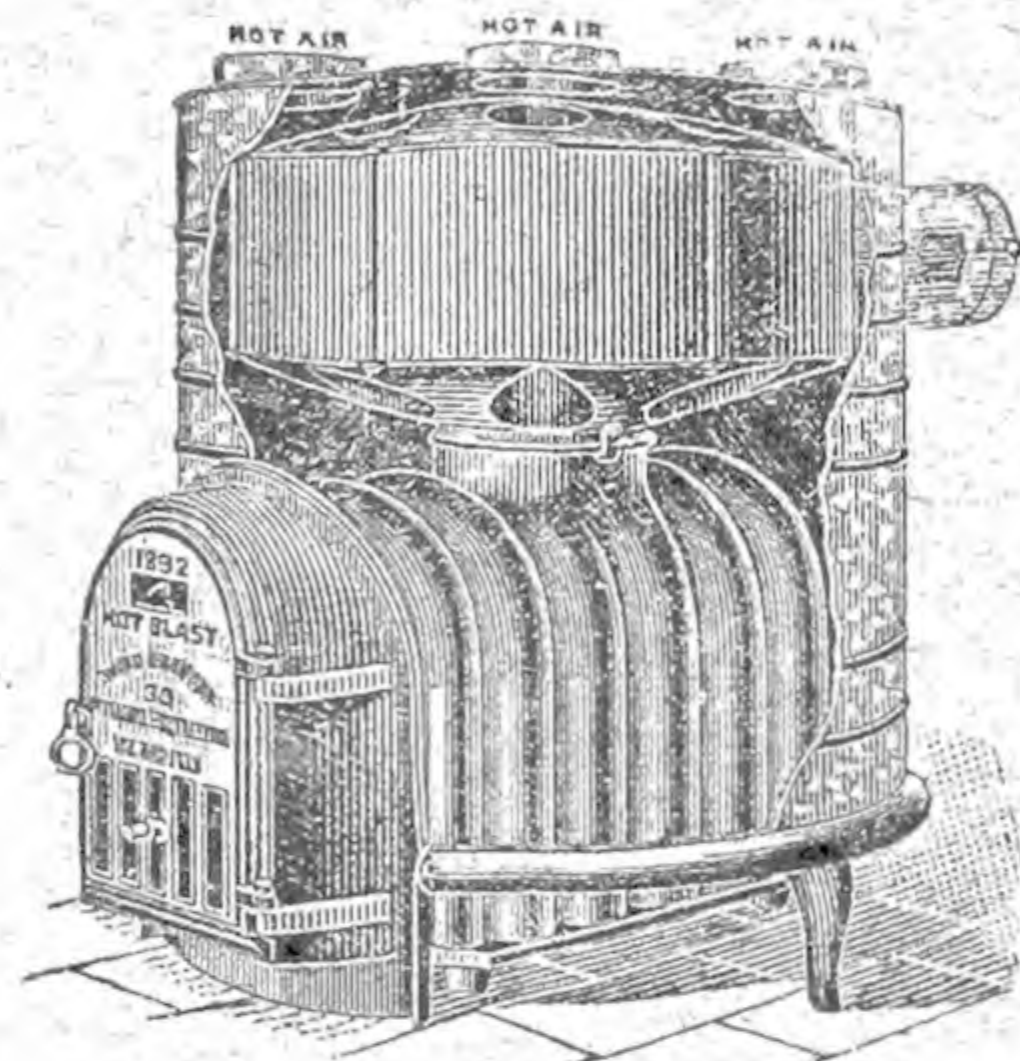

WOOD & BISHOP CO., 40 BROAD ST., BANGOR, ME.

Merrill Trust Company

19 State Street, Bangor, Maine

CAPITAL & SURPLUS

\$275,000

DEPOSITS (JAN. 29, 1906)

\$691,000

Edwin G. Merrill, President

W. B. Hassard, Treasurer

DIRECTORS:

F. H. Appleton,
H. C. Chapman,
M. S. Clifford,

Thomas U. Coe,
Henry F. Dowst,
William Engel,

John R. Graham,
Edwin G. Merrill,
Eugene B. Sanger,

B. B. Thatcher,
Wilson D. Wing,
Andrew P. Wiswell

Transacts a General Banking
and Trust Company Business

Receives Deposits Subject to Check and Allows INTEREST ON DAILY BALANCES
Discounts approved Paper and Loans Money
on Available Collateral.

LEGAL DEPOSITORY FOR STATE, COUNTY, CITY, TOWN, and VILLAGE FUNDS

Buys and Sells Investment Securities

Rents Boxes in the Bangor Safe Deposit Vaults

OFFICE HOURS:

9 A.M. TO 1 P.M. AND 2 P.M. TO 5 P.M. SATURDAYS, 9 A.M. TO 1 P.M.