

1908

Summertime

Harry Von Tilzer
Composer

Jack Mahoney
Lyricist

Follow this and additional works at: <https://digitalcommons.library.umaine.edu/mmb-vp>

Recommended Citation

Von Tilzer, Harry and Mahoney, Jack, "Summertime" (1908). *Vocal Popular Sheet Music Collection*. Score 5191.
<https://digitalcommons.library.umaine.edu/mmb-vp/5191>

This Book is brought to you for free and open access by DigitalCommons@UMaine. It has been accepted for inclusion in Vocal Popular Sheet Music Collection by an authorized administrator of DigitalCommons@UMaine. For more information, please contact um.library.technical.services@maine.edu.

Music from Bradford April 8, 08
HARRY·VON·TILZER'S·LATEST
BIG·MARCH·SONG·HIT

SUMMERTIME

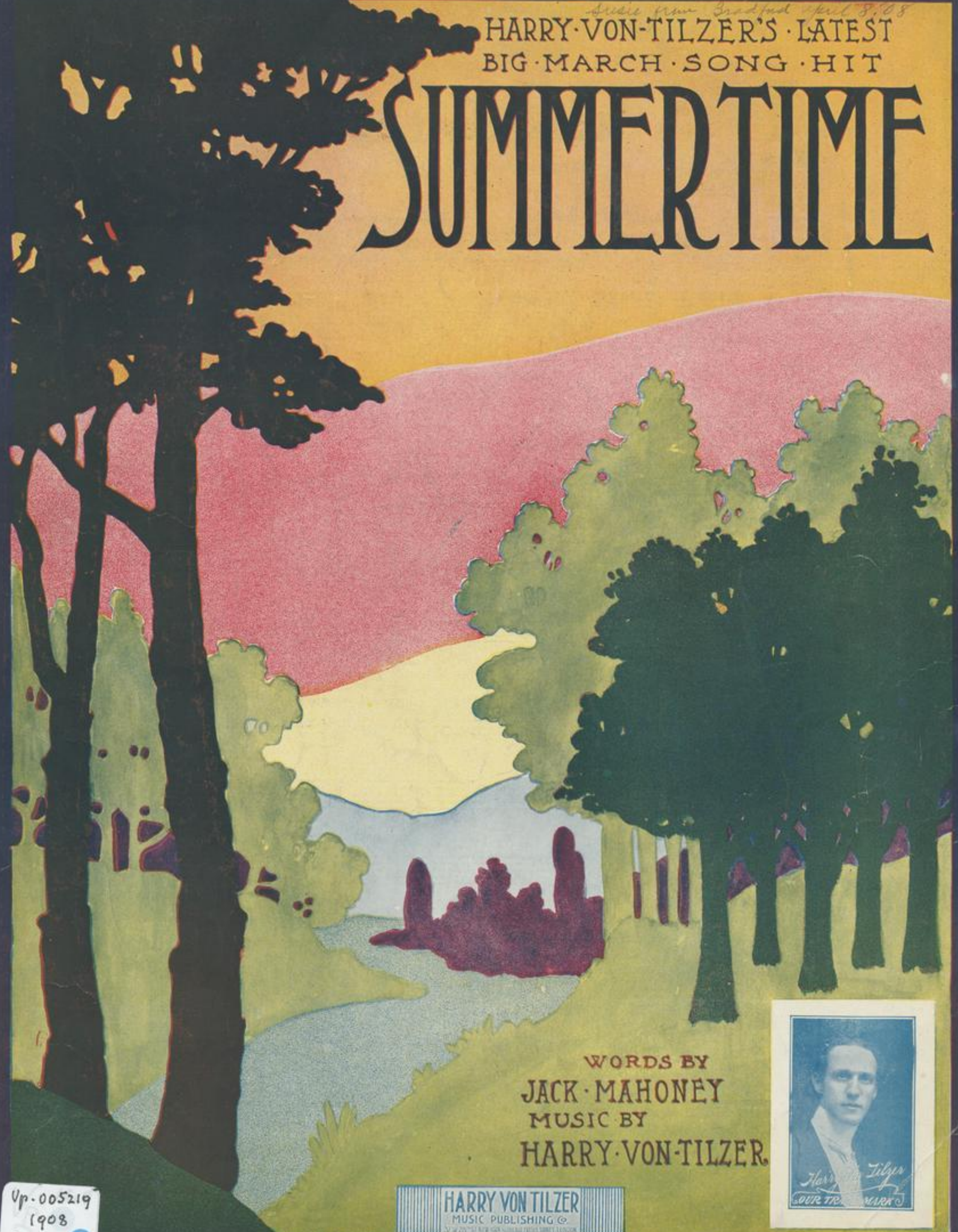

WORDS BY
JACK·MAHONEY
MUSIC BY
HARRY·VON·TILZER.

HARRY VON TILZER
MUSIC PUBLISHING CO.
27 WEST 29TH STREET NEW YORK CITY

Up-005219
1908
Sum

GENE BUCK

"Summertime"

Words by
Jack Mahoney.

Music by
Harry Von Tilzer.

Piano. *mf* *Andante moderato.*

Sweet-heart, Sweet-heart,
Sweet-heart, Sweet-heart,

The piano accompaniment for the second vocal line. The right hand has a melodic line with grace notes, and the left hand provides a consistent accompaniment.

dry those eyes of blue, I'll come back to you,
in the twi - light glow, Where the ros - es grow,

The piano accompaniment for the third vocal line. The right hand has a melodic line with grace notes, and the left hand provides a consistent accompaniment.

With a heart so true, Spring - time's com - ing, birds will
I will whis - per low, Loves sweet sto - ry told in

Copyright 1908 by Harry Von Tilzer Music Pub. Co. 37 W. 28th St N.Y.

All Rights Reserved.

British Copyright Secured.

soon be hum - ming sweet - est songs of love to
all its glo - ry where the wa - ters gen - tly

you, ——— Dear heart, dear heart, Tell me why you sigh,
flow, ——— Dear heart, dear heart, 'neath the moon - lit sky,

Part ing time is nigh, I must say good-bye,
We must say good - bye, Night birds sing on high,

How I yearn and long for my re - turn to you my
In the trees, they sing their mel - o - dies and seem to

Tempo di marcia.

love, with heart so true.
know I love you so.

Chorus.

Sum - mer - time, Sum - mer - time,

We will be to - geth - er, in sun - ny weath - er,

Down the lane, once a - gain, All the

World in rhyme; Sum - mer - time,
Sum - mer - time, Wed - ding bells will chime,
All will be sun - ny, peach-es, cream and hon - ey, In the
Sum - mer - time, time.

TRY THIS ON YOUR PIANO

"In the Evening by the Moonlight, Dear Louise"

Words by
ANDREW B. STERLING.

Music by
HARRY VON TILZER.

CHORUS.
Slowly.

Dear Lou - ise, I'm wait - ing in the moon - light, Dear Lou -

ise, be - neath the same old trees; ——— Come to

me my heart is pin - ing, Meet me when the stars are shin - ing, In the

poco a poco rall. e dim.
ev' - ning by the moon - light, dear Lou ise.

Copyright MCMVI by Harry von Tilzer Music Pub. Co. 37 W. 28th St. N.Y.
English Copyright Secured.

FOR SALE BY ALL DEALERS