

The University of Maine

DigitalCommons@UMaine

Vocal Popular Sheet Music Collection

Public domain (may be downloaded in full)

1917

Little Mother of Mine

H. T. Burleigh
Composer

Walter H. Brown
Lyricist

Follow this and additional works at: <https://digitalcommons.library.umaine.edu/mmb-vp>

Recommended Citation

Burleigh, H. T. and Brown, Walter H., "Little Mother of Mine" (1917). *Vocal Popular Sheet Music Collection*. Score 4783.

<https://digitalcommons.library.umaine.edu/mmb-vp/4783>

This Book is brought to you for free and open access by DigitalCommons@UMaine. It has been accepted for inclusion in Vocal Popular Sheet Music Collection by an authorized administrator of DigitalCommons@UMaine. For more information, please contact um.library.technical.services@maine.edu.

SUNG BY
MR. JOHN McCORMACK
AT ALL HIS ENGAGEMENTS

NO 1 IN D^b

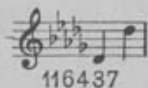

116437

NO 2 IN E^b

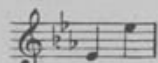

116438

NO 3 IN F

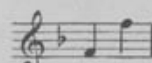

116439

NO 4 IN A^b

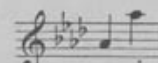

116440

Alameda Free Library

Little Mother of Mine

Words by

WALTER H. BROWN

Music by

H. T. BURLEIGH

Price 40 cents net. No discount

COPYRIGHT MCMXVII,
BY G. RICORDI & CO., INC.

G. RICORDI & Co.,
14 EAST 43RD STREET
NEW YORK

AND AT
LONDON, PARIS,
ROME, PALERMO, NAPLES,
BUENOS-AYRES AND MILAN.

Bagaduce Music
Lending Library 
Blue Hill, Maine

NO. 1534 

F. Ricordi & Co.

VP. 16998
1917
L.H/c

Little Mother of Mine

Words by
WALTER H. BROWN

Music by
H. T. BURLEIGH

Alameda Free Library

Andante cantabile

Voice

Piano

p

Some-times in the hush of the eve - ning

hour, When shad - ows creep from the west, I

Copyright MCMXVII by G. Ricordi & Co., Inc.

116438-5

All rights of execution, reproduction, translation and transcription are strictly reserved

think of the twi - light songs you sang and the boy you

lull'd to rest; ————— The wee lit - tle boy with

tous - led head, That long, long a - go — was thine; ————— I

won - der if some - times you long for that boy, O lit - tle

moth - er of mine!

a tempo

colla voce *p a tempo*

And now he has come — to man's es -

tate, Grown stal-wart in bod-y and strong, — You'd hard - ly

know_ that he was the lad you lull'd with your slum - ber

song; — The years have al - ter'd the form and the

life, But the heart is un - chang'd by time, ——— And still he is

on - ly your boy as of old, O lit - tle moth - er of

rit.

mine, ——— O lit - tle moth - er of mine! ———

SUNG BY
MR. JOHN M^c CORMACK

N^o 1 in F

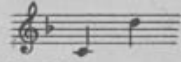

116007

N^o 2 in G

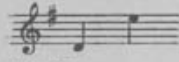

116005

N^o 3 in A^b

116004

N^o 4 in B^b

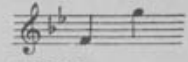

116003

Dear old Pal of Mine

Words by
HAROLD ROBÈ

Music by
LIEUT. GITZ RICE
1st Canadian Contingent

Andante con espressione

All my life is emp-ty,
Since I went a-way, Skies don't seem to be so clear, May some an-gel sen-try,
Guard you while I stray, And fate be kind to join us some sweet day.

mf *mp* *L.H.* *L.H. R.H.* *rall.*

Copyright MCMXVIII by G. Ricordi & Co. Inc.