

The University of Maine

DigitalCommons@UMaine

Vocal Popular Sheet Music Collection

Public domain (may be downloaded in full)

1899

Phillis Has Such Charming Graces

Anthony Young

Composer

Follow this and additional works at: <https://digitalcommons.library.umaine.edu/mmb-vp>

Recommended Citation

Young, Anthony, "Phillis Has Such Charming Graces" (1899). *Vocal Popular Sheet Music Collection*. Score 4732.

<https://digitalcommons.library.umaine.edu/mmb-vp/4732>

This Book is brought to you for free and open access by DigitalCommons@UMaine. It has been accepted for inclusion in Vocal Popular Sheet Music Collection by an authorized administrator of DigitalCommons@UMaine. For more information, please contact um.library.technical.services@maine.edu.

No. 1. in G minor

No. 2. in Bb minor

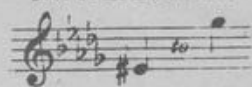

SUNG BY
MR. JOHN M^c CORMACK

PHILLIS HAS SUCH CHARMING GRACES

Song

BY

ANTHONY YOUNG

Arranged by

H. LANE WILSON

~~60~~

PRICE 50 CENTS NET

BOOSEY & HAWKES, INC.

NEW YORK

LONDON

TORONTO

SYDNEY

PARIS

CAPETOWN

LOS ANGELES

CHICAGO

Printed in U. S. A.

Vp. 16756
1899
PHILLIS

PHILLIS HAS SUCH CHARMING GRACES

Composed by
ANTHONY YOUNG

Words and Music
Arranged by
H. LANE WILSON

Gracefully

VOICE

PIANO

Phil - lis has — such charm - ing

gra ces, Beau - ty tri - umphs in — her eye;

If not for me, — not for me her ca - res - es, I — must

love her though I — die. Phil - lis has — such

a tempo.

a tempo.

molto sostenuto

charm - ing gra - ces, For her smile I pine and —

sigh.

a tempo.

The fourth system shows the vocal line with the word "sigh." and a final *a tempo.* marking. The piano accompaniment continues with a *ped.* marking.

accel a poco

Love - ly Phil - lis, thou fair des -

accel a poco

troy - er, Ease my trou - bled love - sick

f

mind, Smile up - on a

p.

hope - less lov - er, Cease to

charm, or else — be kind. Phil - lis

has — such charm - ing gra - ces, I must

The second system continues the vocal line with the lyrics "has — such charm - ing gra - ces, I must". The piano accompaniment provides harmonic support with chords and melodic fragments.

love her though — I die. I — must

pp *f* *rall. al fine*

love — her though I die.

colla voce *a tempo.*

The fourth system concludes the piece with the lyrics "love — her though I die.". It includes the markings *colla voce* (in time with the voice) and *a tempo.* (return to tempo). The piano accompaniment features a complex texture with many notes.

A SELECTED LIST OF VOCAL MUSIC

SONGS

BRIDGE, Frank

E'en as a Lovely Flower, E (C# to E), G..... 50c

CLARKE, Rebecca

The Seal Man (C to G)..... 50c
Shy One, E_b (B_b to G), F..... 50c

DELIUS, Frederick

Avant que tu ne t'en ailles (D# to A)..... 65c
Cynara (Baritone) 65c
It Was a Lover and His Lass, low (A to F)
high (C# to A)..... 65c
Late Lark (Tenor)..... 65c
So White, So Soft, So Sweet is She,
low (G# to D#) high (B to F#)..... 65c
Spring, the Sweet Spring, low (B_b to F) high (D to A)..... 65c
To Daffodils, low (A# to E#) high (C# to G#)..... 65c

QUILTER, Roger

Blow, Blow Thou Winter Wind, C (C to E), E..... 50c
Drink To Me Only With Thine Eyes,
E_b (E_b to E_b) F, G_b..... 50c
It Was a Lover and His Lass, E (C# to E) A_b..... 50c
June, D (B to D), F..... 50c

QUILTER, Roger (continued)

Love's Philosophy, C (A to E) D, F..... 50c
Now Sleeps the Crimson Petal, D (B to D) E_b, F, G... 50c
Old Carol, D (C to D), G_b..... 50c
O Mistress Mine, E_b (B_b to E_b) G_b, G..... 50c

RUSSELL, Kennedy

Church Bells of England, C (A to E), E_b..... 50c
Little Prayer For Me, F (C to D) A_b, B_b..... 50c
Poor Man's Garden, C (A to D), D_b, E_b..... 50c
Simple Wisdom, D (A to D), F..... 50c
Why Shouldn't I?, A_b (C to E_b), B_b..... 50c

WARLOCK, Peter

As Ever I Saw, D_b (D_b to G), E 65c

WILLIAMS, R. Vaughan

Boy Johnny and If I Were Queen.. Low and High... 65c
Bright Is the Ring of Words, D (B_b to E_b)..... 65c
Linden Lea, F (C to D) G, A..... 50c
Roadside Fire, C (B_b to E_b) D_b, F..... 65c
The Vagabond, C min (A to E_b), E min..... 65c

SONG ALBUMS

BRITTEN, Benjamin

Seven Sonnets of Michelangelo
Set to Music for Tenor Voice and Piano.....\$1.50

DELIUS, Frederick

Five Songs\$1.25
1. Violet
2. In the Garden of the Serraglio
3. Silken Shoes
4. Autumn
5. Irmelin

MAHLER, GUSTAV

Eight Songs (High or Low Voice).....\$2.00
1. Rhine Legend
2. Sentinel's Night Song
3. Far over the Hill
4. Comfort in Sorrow
5. Where The Shining Trumpets Blow
6. Life on Earth
7. St. Anthony and the Fishes
8. Primeval Light

MAHLER, Gustav (continued)

Song of the Earth (Das Lied von der Erde)
Vocal Score\$5.00

MILHAUD, Darius

Chansons De Ronsard.....\$2.00

QUILTER, Roger

Three Shakespeare Songs (1st Set).....\$1.75
1. Come away, Death
2. O Mistress Mine
3. Blow, blow, thou Winter Wind
Low, Medium or High Voice

Five Shakespeare Songs (2nd Set).....\$1.75

1. Fear no more the Heat o' the Sun
2. Under the Greenwood Tree
3. It Was a Lover and his Lass
4. Take, o take those lips away
5. Hey, Ho, the Wind and the Rain
Low or High Voice