

1934

# Annual Reports of the Municipal Officers of the Town of Kingfield for the Year Ending Feb. 15, 1934

Kingfield (Me.)

Follow this and additional works at: <https://digitalcommons.library.umaine.edu/towndocs>

---

## Repository Citation

Kingfield (Me.), "Annual Reports of the Municipal Officers of the Town of Kingfield for the Year Ending Feb. 15, 1934" (1934). *Maine Town Documents*. 4225.

<https://digitalcommons.library.umaine.edu/towndocs/4225>

This Report is brought to you for free and open access by DigitalCommons@UMaine. It has been accepted for inclusion in Maine Town Documents by an authorized administrator of DigitalCommons@UMaine. For more information, please contact [um.library.technical.services@maine.edu](mailto:um.library.technical.services@maine.edu).

# ANNUAL REPORT

OF THE

## MUNICIPAL OFFICERS

OF THE

### Town of Kingfield

FOR THE

Year Ending February 15, 1934

---

KINGFIELD, MAINE  
The W. P. Watson Press  
1934

## TOWN OFFICERS

## SELECTMEN

C. E. CHAMBERLAIN

J. E. VOTER

R. M. SIMMONS

## TOWN CLERK

W. P. WATSON

## TREASURER

A. C. WOODARD

## COLLECTOR

L. P. HINDS

## AUDITOR

F. A. FROST

## CONSTABLES

H. LEVI HALL

L. P. HINDS

JOHN QUINT

CHARLES M. BOUTILIER

## SUPERINTENDENT OF SCHOOLS

T. A. DECOSTA

## SCHOOL BOARD

EMIL E. WINTER

REV. G. A. WOODCOCK

C. J. DUNLAP, M. D.

## BOARD OF HEALTH

L. A. NORTON

## HEALTH OFFICER

C. J. DUNLAP, M. D.

## SURVEYORS

ORREN TUFTS

J. E. VOTER

C. E. CHAMBERLAIN

E. E. TUFTS

E. E. DUNTON

FRANK A. BAILEY

E. L. WING

H. O. LIBBY

H. S. WING

R. L. KIMBALL

HILLMAN LISHERNESS

L. N. WYMAN

C. M. BOUTILIER

LAURICE HORN

C. G. ATWOOD

## SEALER OF WEIGHTS AND MEASURES

F. E. BOYNTON

## FIRE CHIEF

H. LEVI HALL

## FIRE INSPECTOR

~~C. B. HUTCHINS~~

J. E. VOTER

## SEXTON

W. H. HUTCHINS

## TOWN WARRANT

---

State of Maine,  
County of Franklin, ss.

To L. P. Hinds, a constable in the town of Kingfield,  
county of Franklin, state of Maine,

Greeting:

In the name of the State of Maine, you are hereby required to notify and warn the inhabitants of said town of Kingfield, qualified by law to vote in town affairs, to assemble at Webster Hall in said town, on Monday, the fifth day of March next, at nine o'clock in the forenoon to act on the following articles, to wit:

Article 1. To choose a moderator to preside in said meeting.

Art. 2. To choose a town clerk for the ensuing year.

Art. 3. To hear reports of town officers and take action thereon.

Art. 4. To choose all other town officers for the ensuing year.

Art. 5. To see what sum of money the town will vote to raise for elementary and secondary schools, including teachers' wages and board, fuel, janitor service, conveyance, tuition, and board of pupils, text books, reference books and school supplies for desk and laboratory use.

Art. 6. To see what sum of money the town will vote to raise for repair on schoolhouses for the ensuing year.



Art. 7. To see what sum of money the town will vote to raise for the salary of Superintendent of Schools.

Art. 8. To see what sum of money the town will vote to raise to pay insurance premiums.

Art. 9. To see what sum of money the town will vote to raise for the support of poor for the ensuing year.

Art. 10. To see what sum of money the town will vote to raise to pay town charges for the ensuing year.

Art. 11. To see what sum of money the town will vote to raise for the repair of roads and bridges for the ensuing year.

Art. 12. To see if the town will vote Yes or No in regard to adopting Daylight Saving Time for the same period as is customary throughout the State.

Art. 13. To see what sum of money the town will vote to raise for the collection of taxes for the ensuing year.

Art. 14. To see what sum of money the town will vote to raise for the discount and abatement of taxes for the ensuing year.

Art. 15. To see what the town will vote in regard to the collection of taxes, when made payable, what discount to be allowed and interest charged.

Art. 16. To see what sum of money the town will vote to raise to pay hydrant rental, street lights, and interest on town debts.

Art. 17. To see if the town will vote "Yes" or "No" on the question of appropriating and raising money necessary to entitle the town to State Aid as provided in Section 20, of Chapter 28, of the Revised Statutes of 1930.

Art. 18. To see what action the town will take in regard to appropriating and raising money for State Aid Highway construction as provided in Section 19, of Chapter 28, or Section 22-28, of Chapter 28, of the Revised Statutes of 1930.

Art. 19. To see if the town will vote to raise the sum of \$159.00 for Third Class Maintenance in accordance with the provisions of Section 46, Chapter 28, of the Revised Statutes of 1930.

Art. 20. To see what sum of money the town will vote to raise for the maintenance of State Aid Highways during the ensuing year under the provisions of Sections 8-17-26-27 and 28, of Chapter 25 of the Revised Statutes of 1916.

Art. 21. To see what sum of money the town will vote to raise for the use of the fire department for the ensuing year.

Art. 22. To see what sum of money the town will vote to raise for the care of cemeteries.

Art. 23. To see what sum of money the town will vote to raise for aid of dependent mothers.

Art. 24. To see if the town will vote to raise the sum of fifty dollars for books for Webster Free Library.

Art. 25. To see what sum of money the town will vote to raise for the repair of sewers for the ensuing year.

Art. 26. To elect or appoint a budget committee.

Art. 27. To see what sum of money the town will vote to raise for the services of the County Nurse.

Art. 28. To see what sum of money the town will vote to raise to pay town debts.

Art. 29. To see if the town will vote to purchase a snow-plow.

Art. 30. To see what sum of money the town will raise to purchase a snow plow.

Art. 31. To see if the town will vote to extend the sewer from a point in front of R. L. Kimball's house, along Curve Street, to land of Herbert Walker's, a distance of about 260 feet.

Art. 32. To see what sum of money the town will vote to raise for construction as outlined in article 31.

Art. 33. To see what the town will vote in regard to playing baseball on Sunday between the hours of two P. M. and six P. M. only.

Art. 34. To see if the town will instruct the Selectmen to procure temporary loans in anticipation of taxes.

Art. 35. To transact any other business that may legally come before said meeting.

The Selectmen hereby give notice that they will be in session for the purpose of revising and correcting the list of voters at Webster Hall at 8.30 A. M., on the day of said meeting.

Given under our hands at Kingfield, this 26th day of February, A. D., 1934.

C. E. CHAMBERLAIN,

J. E. VOTER,

R. M. SIMMONS,

*Selectmen of Kingfield.*

NOTE. A copy of this report will be mailed to each family in town. Please preserve same as duplicates will not be given out at town meeting.



## REPORT OF THE SELECTMEN OF KINGFIELD

To the Citizens of Kingfield:

We, the Selectmen of Kingfield, feel that a brief printed statement to supplement and explain certain accounts in the financial report would be of interest and assistance to the citizens of Kingfield, and we take this opportunity to submit the same.

**TAXES**—You will note from the report, that \$1114.94, have been collected on back taxes; also the total uncollected taxes for 1933 amounts to only \$1237.10, or less than 6% of the commitment. We feel that this is a wonderful showing by our collector, L. P. Hinds, and that he should be congratulated on his good work.

**TEMPORARY LOANS**—This account has been increased over last year by \$1000.00. This increase is due to several causes, prominent among which is cost of snow removal and town aid.

**SEWERS**—We have relaid quite a portion of sewer on Riverside Street, using men already paid through town aid, to the amount of 77 days, together with several other men who were in serious need of work. This account is slightly overdrawn, but we feel that the result justifies the overdraft.

**FIRE DEPARTMENT**—In this regard we would only call to your attention that we have purchased new hose and equipment amounting to \$534.47, and our big fire at the French Block cost for out-of-town equipment, \$624.75.

**SUMMER AND WINTER ROADS**—It is needless to elaborate on the obvious cost of plowing snow, this winter. We think you all realize the condition without further comment. We used, on



our summer roads, in the town, 460 days labor already paid through town aid. It was, however, necessary to supply a foreman, truck, and several men on this work not receiving town aid, and this expense, together with the extra cost of snow removal previously mentioned, we feel is sufficient explanation of the overdraft in this account. From the favorable comment received by us from the townspeople, we feel that the improved condition of our town roads, and the work supplied to the people receiving town aid, more than justified the expense.

Through the C. W. A., we have brought approximately \$2000.00 into the town. This money was expended on the West Kingfield road where it was much needed. The work was not performed under the most favorable conditions, and we do not know just how the spring weather conditions will affect this work. However, we have placed from 6 to 12 inches of gravel, 16 to 18 feet wide, for a distance of approximately 2 miles. The money paid for wages has been expended in town and we believe that next summer will show some real results for the money expended.

TOWN AID—This past year we have furnished necessary aid to about 60 individuals. In the report we have grouped the various items under the headings, "Rent, Clothing, Food, Fuel, Dr. & Med. Care & Hospital, Milk & Miscellaneous Expense". The latter heading includes all expense not grouped under some other head. We have furnished aid for 14,348 pauper days, or the equivalent of 39 people for 365 days and one person for 113 days, at a total expense of 33.7 cents per day. You will note from your report that the necessary expense due to sickness has been exceptionally large ranking next to the item of Food.

We feel that the work accomplished by our people receiving aid, serves to quite an extent to reduce our total cost of poor account.

RESOURCES AND LIABILITIES—Under Resources we have listed item due from the State on paupers amounting to \$1035.01; this item has appeared each year for some time and increases about \$30.00 per year. It seems to be impossible to get a check from the State on this account as is proven by the fact that your selectmen and auditor have tried individually and collectively to get a statement from the State to no avail. We believe, however, that this amount has been built up from year to year, by the difference between what the town furnishes State paupers, and what the State pays back to the town. This always leaves a balance due from the State, and for the reasons above stated, we believe this resource is of doubtful value and should be investigated this coming year. Under Liabilities, the item "Balance on State Tax" has been reduced by \$531.00, a credit which came in after the books were closed.

SCHOOL DEPARTMENT—While this department is not under the direct control of the Selectmen, in fact is entirely outside of their direction, we believe that a word to the tax-payer at this time would not be amiss. The public was informed two years ago that any cut in the school department would mean a reduction in standards. There have been several reductions made in school expense over the past two years. Our school is still rated as A 1 High School and our students who attain satisfactory grades are admitted to practically all New England colleges without examination. There was a period in the past when we were paying much higher salaries than now, that our A 1 rating was lost and our students entered most New England colleges by examination only. The above facts, we believe, show that the quality of instruction is not in direct proportion to expense. For last year, taking the state and county tax from the total money raised which gives the net amount, the school department expended \$8407.69, or 44% of the net amount available to meet all other town expenses. The tax rate in

this town is high and the tax burden is placing many classes of property on the side of liabilities, rather than resources to the owner. In view of these facts, we believe, since the school department spends such a large proportion of the tax money, that every effort should be made, and every available means used to reduce this expense so far as possible, consistent with adequate instruction.

C. E. CHAMBERLAIN,

R. M. SIMMONS,

J. E. VOTER,

*Selectmen of Kingfield*



# Selectmen's Report

## TOWN VALUATION

Real Estate, resident	\$296,357 00	
Real Estate, non-resident	18,469 00	
Personal Estate, resident	51,894 00	
Personal Estate, non-resident	2,615 00	
		<hr/>
Total of Real and Personal Estate		\$369,335 00
Total Value of Land	\$119,151 00	
Total Value of Buildings	195,675 00	
Number of Polls taxed	295	
Number of Polls not taxed	32	
Poll Tax	\$3.00	
Rate	.058	

## PERSONAL PROPERTY

### TAXABLE LIVESTOCK AND POULTRY

	NO.	AV. VALUE	TOTAL VALUE
Horses	92	\$35 60	\$3275 00
Cows	136	15 22	2070 00
Oxen	30	33 16	995 00
Three years old	49	14 47	709 00
Two years old	50	11 18	569 00
Sheep (over 35 in number)			
Swine (over 10 in number)	37	3 00	111 00
Poultry (over 50 in number)	300	40	120 00
			<hr/>
Total Amount			\$7,849 00

## EXEMPT LIVESTOCK AND POULTRY

	NO.	AV. VALUE	TOTAL VALUE
One year old	59	\$5 34	\$315 00
Sheep (to 35 in number)	121	1 00	121 00
Swine (to 10 in number)	44	4 54	200 00
Poultry (to 50 in number)	1188	40	475 00
			<hr/>
Total			\$1111 00
	NO.		TOTAL VALUE
Radios	69		\$1195 00
Musical Instruments	46		1405 00

## TAXES ASSESSED

Schools	\$5800 00
Repair of Schoolhouses	50 00
Salary of Supt. of Schools	350 00
Support of Poor	4000 00
Roads and Bridges	1700 00
Collection of Taxes	250 00
Discount and Abatement of Taxes	700 00
Hydrant Rental, Street Lights and Interest	3150 00
State Aid Highway Maintenance	400 00
Third Class Maintenance	199 00
Fire Department	750 00
Dependent Mothers	100 00
Repair of Sewers	100 00
County Nurse	125 00
State Tax	3122 95
County Tax	1204 98
Overlay	304 37
	<hr/>
Total Commitment	\$22,306 30

## TEMPORARY LOANS

Carried over from last year	\$3000 00	
Received from Kingfield Savings Bank	5000 00	
Received from Kingfield Savings Bank	4000 00	
		<hr/>
		\$12000 00
Paid		
Kingfield Savings Bank	5000 00	
First National Bank, Farmington	3000 00	
		<hr/>
		\$8000 00
		<hr/>
Net Temporary Loan		\$4000 00

## SEWER REPAIRS

Raised by Town		\$100 00
Paid		
Earl Davidson	\$53 55	
H. L. Hall	1 30	
R. L. Kimball	8 33	
H. G. Winter & Sons	29 10	
Lewis Gifford	16 67	
H. S. Wing	19 42	
H. Woodcock	16 44	
Witham & Strickland.	3 15	
		<hr/>
		\$147 96
		<hr/>
Overdrawn		\$47 96



## HYDRANT RENTAL, STREET LIGHTS AND INTEREST

Raised by town		\$3150 00
Paid		
C. O. Sturtevant, Street Lights	\$1149 96	
A. C. Woodard, Int. on temporary loan	75 00	
Kingfield Water Co., hydrant and water rental	1214 00	
Kingfield Savings Bank, int. on Town Orders	490 28	
A. R. and Rosie Henderson, int. on Town Orders	200 00	
A. C. Woodard, interest on ministerial fund	48 60	
R. M. Simmons, Treas., Cemetery Ass'n, int. on burial fund	20 00	
		<hr/>
		\$3197 84
		<hr/>
Overdraft		\$47 84

## WEBSTER HALL EXPENSE ACCOUNT

Received for		
Rentals		\$164 76
Interest on Webster Fund		27 13
		<hr/>
		\$191 89
Paid for		
Lights	\$70 13	
Janitor	81 00	
Repairs	5 25	
Incidentals	4 09	
		<hr/>
		\$160 47
		<hr/>
Unexpended Balance		\$31 42

## FIRE DEPARTMENT

Amount raised by town	\$750 00
Received from Roy Haines	16 00
Received from Salem, F. L. Adley fighting fire	16 50

---

Total available \$782 50

## Paid

Town of New Vineyard, pumper, firemen and mileage	\$106 75
Eustis Telephone Co., telephone service, and testing fire alarm system	84 10
Labor of firemen and fire chief	161 76
Town of Eustis for use of fire engine	125 00
Town of Farmington, use of pumper, labor and mileage	365 00
Town of Strong, use of pumper and labor	28 00
Fire equipment	534 47
Incidentals	95

---

\$1406 03

---

Overdrawn \$623 53

## AID OF DEPENDENT MOTHERS

Raised by town	\$100 00
Paid State account Ethel Cross	\$90 00

---

Unexpended Balance \$10 00

## PUBLIC HEALTH NURSE

Raised by town	\$125 00
Paid, Mrs. M. A. Will	\$125 00

---

## SUMMER AND WINTER ROADS AND BRIDGES

Raised by town		\$1700 00
Received from State, snow removal		563 49
Credit by error, (money used on 3rd Class roads)		45 50
		<hr/>
		\$2308 99
Paid for		
Repairs to tools	\$16 84	
Labor on roads	938 62	
Gravel	127 26	
Supplies	88 70	
Damage done by blasting	5 43	
Sanding and tarring	185 06	
Cutting and burning bushes, Earl Davidson	152 00	
Winter plowing of roads	1331 52	
Breaking Winter roads	81 20	
Erecting, maintaining and storing snow fence	99 38	
Incidentals	1 50	
R. M. Simmons, services, certifying officer		
C. W. A., postage, use of car	199 50	
Supplies for C. W. A.	25 75	
		<hr/>
		\$3252 56
		<hr/>
Overdrawn		\$943 57

## THIRD CLASS ROAD CONSTRUCTION

Amount due from State	\$625 81
Amount transferred from 3rd Class Maintenance fund	77 57
	<hr/>
	\$703 38



Paid for labor	\$507 64	
Gravel	64 42	
Supplies, culvert, etc.	131 32	
		<hr/>
		\$703 38

### THIRD CLASS ROAD MAINTENANCE

Raised by town		\$199 00
Paid for labor	\$79 50	
Used on 3rd Class Construction	77 57	
		<hr/>
		\$157 07
		<hr/>
Unexpended balance		\$41 93

### STATE AID HIGHWAY MAINTENANCE (50-50)

Raised by town		\$400 00
Received from State		49 84
		<hr/>
		\$449 84
Paid		
Labor	\$86 69	
Gravel	13 00	
Patrol Maintenance	345 00	
		<hr/>
		\$444 69
		<hr/>
Unexpended balance		\$5 15

## COLLECTION OF TAXES

Raised by town		\$250 00
Paid L. P. Hinds for collecting \$21,350.58 tax		
@ 1%	\$213 50	
A. C. Woodard, Excise	24 65	
	<hr/>	\$238 15
Unexpended balance		\$11 85

## DISCOUNT AND ABATEMENT OF TAXES

Raised by town		\$700 00
L. P. Hinds, Discount 1933 Tax	\$764 08	
L. P. Hinds, Abatement 1932 Tax	3 00	
L. P. Hinds, Abatement 1933 Tax	91 48	
	<hr/>	\$858 56
Overdrawn		\$158 56

## ABATEMENTS

	Poll Taxes	
	1932	
W. C. Smith	\$3 00	\$3 00
	<hr/>	
	Poll Taxes	
	1933	
A. W. McMullen, paid in Greenville	\$3 00	
G. R. Crocker, paid in Skowhegan	3 00	
Bennie A. Daggett	3 00	

Ernest Hubbard	3 00	
Victor Hill	3 00	
Carroll G. Lander	3 00	
Ralph Newell, paid in Farmington	3 00	
A. W. Phillips	3 00	
Neil Witham, not of age	3 00	
W. C. Smith	3 00	
	<hr/>	\$30 00

## Property Taxes, 1933

Ethel W. Cross	\$32 48	
A. E. McMullen	3 48	
Maggie McMullen	25 52	
	<hr/>	\$61 48

## UNPAID PROPERTY TAX 1930

Alfred L. Moores	\$31 62	
	<hr/>	\$31 62

## UNPAID POLL TAX 1931

Milton Curtis	\$3 00	
J. C. French	3 00	
Austin Hewey	3 00	
Alfred Moores	3 00	
Matti Renfores	3 00	
Eli Runka	3 00	
Forrest Wilber	3 00	
E. V. Tufts	3 00	
	<hr/>	\$24 00



## UNPAID PROPERTY TAX 1931

C. W. Curtis	\$40 06	
Milton Curtis	10 44	
George Durrell	30 25	
J. C. French	44 00	
Austin Hewey	6 88	
Alfred Moores	59 13	
Jas. Packard	4 13	
	<hr/>	\$194 89

## UNPAID PROPERTY TAX 1931

## NON-RESIDENT

B. M. Lander	\$68 58	
S. R. & R. L. R. R. Co.	5 50	
	<hr/>	\$74 08
	<hr/>	
Total Unpaid Tax, 1931		\$292 97

## Unpaid Poll Tax 1932

Milton Curtis	\$3 00
J. C. French	3 00
Austin Hewey	3 00
Harry P. Holloway	3 00
Kalla Jarva	3 00
A. W. Lander	3 00
Chas. Lungrin	3 00
Wallace Meldrum	3 00
Harland Morrill	3 00
Eri Moulton	3 00

Eino Niemi	3 00
Ellery Packard	3 00
Loring Philbrick	3 00
C. W. Stevens	3 00
Hjalmar Saari	3 00
E. V. Tufts	3 00
F. F. Vose	3 00
Carl Yokemen	3 00

---

\$54 00

## UNPAID PROPERTY TAX 1932

Ray Barden	\$3 00
Elmer Brackett	30 90
C. W. Curtis	42 60
Milton Curtis	7 20
Irma Clark	1 20
W. B. Dunton	10 28
Austin Hewey	4 80
Even Hinkley	7 20
A. W. Lander	138 30
H. V. Leavitt, Est.	84 00
Hazle Leavitt	3 60
Alfred Moores	51 30
A. A. Morrill	25 20
Eri Moulton	11 40
Joseph Packard	4 50
Leeman Potter	22 00
Harland Morrill	17 30
Clyde Simmons	19 80
Cora Stevens	34 40
F. F. Vose	3 00
Carl York	4 50

---

\$526 48

## UNPAID NON-RESIDENT TAX 1932

B. M. Lander	\$152 10	
R. V. Safford	1 20	
		<hr/>
		\$153 30
		<hr/>
Total unpaid tax for 1932		\$733 78

## UNPAID POLL TAX 1933

Kenneth Atwood	\$3 00
Leon Barden	3 00
Walter C. Beedy	3 00
C. W. Curtis	3 00
Milton C. Curtis	3 00
Keith Dexter	3 00
W. B. Dunton	3 00
Jerome Dunton	3 00
J. C. French	3 00
Sula Fosten	3 00
Austin Hewey	3 00
Hayden Hewey	3 00
Donald Hinkley	3 00
Harry P. Holloway	3 00
Wm. H. Hutchins	3 00
Kalla Jarva	3 00
Torio Jaakkola	3 00
George Kennedy	3 00
L. T. Lander	3 00
Orren Lisherness	3 00
Hillman Lisherness	3 00
Herbert Luce, Jr.	3 00

Warren Luce	3 00
Chas. Lungren	3 00
Oscar Leppenen	3 00
Nathan Mace	3 00
Wallace Meldrum	3 00
Alfred Moore	3 00
A. A. Morrill	3 00
Harland Morrill	3 00
Eri Moulton	3 00
Eino Niemi	3 00
Ellery Packard	3 00
Walter Safford	3 00
C. W. Stevens	3 00
Hjalmar Saari	3 00
George Thompson	3 00
Fred Thompson	3 00
E. V. Tufts	3 00
Ralph Trask	3 00
Leeman Potter	3 00
Arthur L. Stevens	3 00
Carl Yokenen	3 00
F. F. Vose	3 00

---

\$132 00

### UNPAID PROPERTY TAX 1933

G. B. Batchelder, Est.	\$38 28
W. C. Beedy	35 61
Elmer Brackett	28 42
Florence Brann	20 88
Irma Clark	2 61
C. W. Curtis	38 28



Milton Curtis	9 28
W. B. Dunton	77 14
Statira Durrell	29 00
A. A. Dyer	31 90
J. C. French	35 67
Sula Fosten	12 76
Apphia Gilbert, Est.	38 28
Austin Hewey	1 45
Evan Hinkley	5 80
Albert Gould	9 37
William Hutchins	36 25
Torio Jaakkola	5 22
H. V. Leavitt, Est.	77 72
Hazle Leavitt	7 83
Orren Lisherness	8 99
Alfred Moores	49 59
A. A. Morrill	24 36
Harland Morrill	26 10
Eri Moulton	11 02
Nielo Niemi	22 04
Jos. Packard	4 35
Leeman Potter	36 25
Cora B. Stevens	42 92
Fred Thompson	28 13
George Thompson	18 85
Fred Thompson	87
E. V. Tufts	2 32
Robert Vance	71 22
F. F. Vose	87
Mrs. Alton Wilber	19 72
Carl A. York	4 35

---

\$913 70

## UNPAID PROPERTY TAX 1933

## Non-Resident

W. T. Blunt, Est.	\$3 48	
Joseph Clark, Est.	37 12	
Ralph J. Eaton	39 44	
W. R. Harmer	1 16	
B. M. Lander	43 50	
P. H. McIntire	4 64	
Elsie McKenney	33 64	
Sandy R. & R. L. R. R.	4 64	
R. V. Safford	6 96	
J. R. Soule	16 82	
		\$191 40
		\$1237 10
Total unpaid tax for 1933		

## TOWN CHARGES

## RECEIPTS

Overlay in assessing	\$304 37	
Automobile Excise Tax	1232 62	
R. R. & Tel. Tax	47 74	
Kingfield Savings Bank, Div. 75-76	24 12	
Licenses	5 00	
		\$1613 85

## EXPENDITURES

Eustis Telephone Company	\$12 00
Office supplies	42 05

Mrs. W. P. Watson, Town Reports	111 00	
Fuel for Town House	19 25	
C. E. Chamberlain, services as Selectman	290 00	
C. E. Chamberlain, automobile and expense	83 40	
J. Edwin Voter, services as Selectman	142 50	
J. Edwin Voter, automobile and expense	30 10	
R. M. Simmons, services as Selectman	130 00	
R. M. Simmons, automobile and expense	57 42	
Mrs. W. P. Watson, recording vital statistics	35 61	
Mrs. W. P. Watson, services as Town Clerk	25 00	
Repairs to Town House	15 42	
F. E. Boynton, supplies, sealer weights and measures	4 21	
Night Watchmen	6 00	
Mrs. W. P. Watson, printing	24 66	
Services of Ballot Clerks	13 00	
Inez G. Wing, book-keeper	50 00	
Services of Ballot Clerks	13 00	
C. J. Dunlap, reporting vital statistics	7 75	
L. P. Hinds, constable, posting town warrant	2 00	
F. A. Frost, services as Auditor	10 00	
Knapp Bros. car to take Harold Durrell to C. C. C. Camp	6 50	
Mabelle E. Furber, typing	75	
Arthur C. Woodard, services as Treasurer, supplies and postage	130 97	
H. S. Wing, Insurance on Town House for 3 years, to Jan. 30, 1937	33 75	
Incidentals	9 21	
		\$1312 55
Unexpended balance		\$301 30



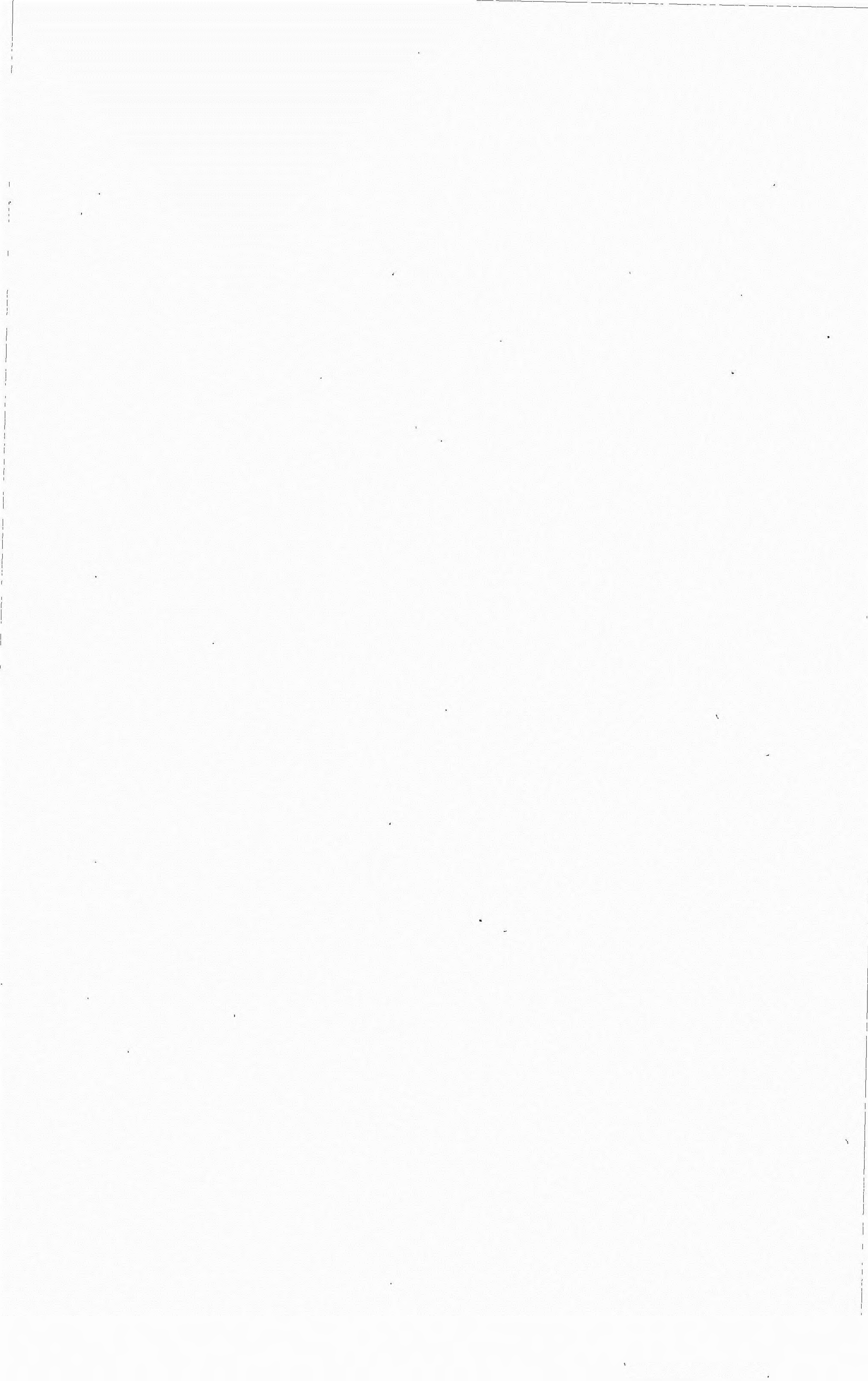



## SUPPORT OF POOR

Raised by town	\$4000 00
Received from	
Harry Allen, 3-2 3 days labor on sewer	
57 <sup>3</sup> / <sub>4</sub> days labor on road	
Number 1 for labor	43 35
16 days labor, Riverside Street sewer	
36 days labor on road	
Red Cross, toward glasses for children of Number 1	5 25
Alton Dunham, 1/2 day labor on road	
Leslie Ferrand, 2 days labor, Riverside Street sewer	
76 <sup>3</sup> / <sub>4</sub> days labor on road	
labor for L. A. Norton	7 77
labor for S. J. Wyman	2 03
labor for E. L. Strickland, amount due	6 90
Guy Holley, 13 days labor on Riverside Street sewer	
85 <sup>1</sup> / <sub>4</sub> days labor on road	
labor—not done for town	10 75
labor for E. L. Strickland, amount due	17 37
Clyde Kimball, 2-2 3 days labor on sewer	
55 days labor on road	
Number 2 3 1/2 days labor on sewer	
45-1 3 days labor on road	
labor, threshing for Horace Winter	2 70
labor on State Aid road	8 00
Ellery Packard, for board and care of Alton Churchill for	
11 1/2 weetsks @ \$4.00 per week.	46 00
Neva Safford, cash	15 00
10 1/2 days labor of Durward Safford on sewer	
11 days labor of Durward Safford on road	
Clyde Simmons, for care of Warren Vickery for 9 weeks	90 00

John Strong,	2-2 3 days labor on sewer	
	86 days labor on road	
Edgar Vose, Jr.,	15-1 3 days labor on sewer	
	13 days labor on road	
	labor on State Aid road	\$2 00
Harold Safford,	7½ days labor on sewer	
	11 days labor on road	
		<hr/>
		\$4257 12
Paid		
Total amount on Town Pauper account	\$4968 25	
		<hr/>
Overdrawn		\$711 13

## SUPPORT OF POOR

(Other Towns)

Due from Town of Kingman	\$516 05
New Portland	698 53
Farmington	3 45
Belgrade	5 66
	<hr/>
	\$1223 69

## STATE PAUPERS

Due from State 1932	\$1000 74	
Paid on account of		
Patrick Murphy	24 00	
George Coolong	4 20	
Ruth Andrews	74 00	
Tony Cubilous	89 30	
Harold Safford	215 44	
John Strong	244 94	
Alton Dunham	178 77	
Willis Gould	96 90	
Paul Stevens	46 00	
Timothy Ahearn	764 11	
Charles Welch	189 46	
Anson Skillings	127 96	
Levi Litchfield	20 00	
Merle Merrill	6 45	
Lillian Stevens	40 59	
		<hr/>
		\$3122 86
Received from State		2087 85
		<hr/>
Balance due from State		\$1035 01

## RESOURCES

1930 Tax	\$31 62
1931 Tax	292 97
1932 Tax	733 78
1933 Tax	1237 10
Due from State on Paupers	1035 01
Town of Kingman %c Frank Smith	516 05
Town of New Portland, %c Willard Luce	698 53
Town of New Portland, breaking roads	5 00
Town of Farmington, %c Harry Allen	3 45
Town of Belgrade, %c Florence Watson	5 66
F. A. Thompson, sewer entry	20 00
E. V. Tufts, sewer entry	20 00
Blaine Atwood, sewer entry	20 00
Tuition due from State	150 00
Tuition due from Salem	90 00
Due from State on 3rd Class road	625 81
Due from Ilmi Maki	60 00
Due from Elsie Lahti	60 00
Mana Maki (bal. from 1932)	60 00
Flour acct. inventory	93 45
Cash on hand	2669 87
Due from E. L. Strickland on Leslie Ferrand acct.	6 90
Due from E. L. Strickland on Guy Holley account	17 37

---

\$8452 57



## LIABILITIES

School Fund Order	\$1215 00	
H. P. Lander Fund	100 00	
Patrick McLoon Fund	100 00	
Geo. Peterson Fund	50 00	
Mary G. Porter Fund	150 00	
C. F. Pillsbury Fund	100 00	
Outstanding Orders Nos. 2841, 2842, 2843, 2844, Bridge Loan	4000 00	
Outstanding Orders Nos. 3696, 3697, 3698, 3699, 3700, 3701, 3702, 3703, 3704, 3705 J. C. Webster Bequest	10,000 00	
Outstanding Orders Nos. 5957-5958, Temporary Loan	4000 00	
Balance on State Tax	1409 66	
		\$21,124 66

C. E. CHAMBERLAIN,

R. M. SIMMONS,

J. E. VOTER,

*Selectmen of Kingfield.*

I have examined the books of the Town Officers and find this report a correct copy.

All outstanding orders as listed.  
Feb. 24, 1934.

F. A. FROST, *Auditor.*

## COUNTY NURSE REPORT

To the Citizens of Kingfield:

I hereby submit my sixth report as the Public Health Nurse for the fiscal year February 1, 1933 to February 1, 1934.

All the students were reweighed in February; also those who had defective vision retested, as Mr. Adams offered to take them to have their eyes examined.

In the spring all students except the first and second grades had their hearing tested with the audiometer. This is a very accurate test, and 40 students can be tested at one time.

A student was taken to an eye specialist in Lewiston, and later taken to the Orthopedic clinic at Memorial Hospital, as he has been lame some time. He was referred to the hospital for operation, the nurse providing transportation, and later took him to and from the hospital clinics.

During the summer ten students received the necessary Dental treatment at the Memorial Hospital.

All students in the late fall had their annual routine health examination. 200 were examined, 144 found defective, 64 students had had corrections, 88 Seven Point Pins and Certificates were awarded during 1933. 14 home calls were made to advise parents of needed corrections and 92 notices sent to parents.

The nurse and the North Franklin County Public Health Committee again extend thanks and appreciation to the teachers and others who have co-operated with them in the Health Work.

*Respectfully submitted,*

ADA H. STAFFORD, R. N.

North Franklin County Public Health Nurse,  
Affiliated with the  
Maine Public Health Association.

## Cemetery Association

---

### KINGFIELD CEMETERY ASSOCIATION

Kingfield, Maine February 28, 1934.

Cemetery Association — to L. A. Norton

Dr.

1933

March 5, To 5 hours time	\$2 50	
October 20, Paid Cash for labor in cemeteries by Lyman Johnson	8 00	
November 3, Paid H. G. Winter & Sons for cement	90	

1934

February 15, Paid cash for labor in cemeteries by H. Woodcock	16 00	
--	-------	--

\$27 40

### FUNDED LOTS

1933

May 29, Labor by L. A. Norton	\$1 00	
May 29, Labor by Ellsworth Blake	1 50	
May 29, Phosphate of H. G. Winter & Sons	1 50	

\$4 00

### FUNDED LOTS

Association to Porter Lot, Balance on hand	\$32 77
Association to Peterson Lot, Balance on hand	8 00
Association to McLoon Lot, Balance on hand	1 55
Lander Lot to Association, deficit	1 35
Pillsbury Lot to Association, deficit	72



# Treasurer's Report

---

## RECEIVED

Cash on hand Feb. 25, 1933	\$3138 27
From	
L. P. Hinds, Col., on Commitment 1933	21072 20
On Commitment 1932	984 94
On Commitment 1931	133 00
Int. on delinquent taxes 1932	18 61
Int. on delinquent taxes 1931	40
Webster Hall	164 76
Witham & Strickland, Fireworks license	1 00
'Sprague & Libby, Fireworks' license	1 00
John S. Quint, Victualers' license	1 00
W. J. Hennesy, Victualers' license	1 00
Sprague & Libby, Victualers' license	1 00
Automobile Excise Tax	1232 62
Town of Salem, Tuition	150 00
R. G. Wills, Tuition	60 00
Elsie Lahti, Tuition,	20 00
Victor Alto, Tuition	60 00
State, for Marion Munro Tuition	60 00
Town of Freeman, Tuition High School	180 00
Town of Freeman, Tuition Common School	119 25
State Treasurer, Pauper %	2087 85
M. M. Rhuland, Paper Sales	15 31
Int. on Ministerial School Fund	48 60

Kingfield Savings Bank, Div. 75	24 12
Ellsworth Blake	43 35
Ellsworth Blake, by Red Cross $\frac{1}{2}$ cost of glasses	5 25
Everett Leeman	10 70
Guy Holley	10 75
Edgar Vose, Jr.	2 00
Neva Safford	15 00
Leslie Ferrand	9 80
Roy Haines, Fire Department	16 00
Town Clerk, Dog Licenses	92 00
Miss Julia Small, Teachers' Retirement Fund	31 05
Mrs. Christine Davis, Teachers' Retirement Fund	14 25
M. M. Rhuland, Teachers' Retirement Fund	30 69
Miss Velma Tufts, Teachers' Retirement Fund	10 40
Kingfield Savings Bank, Loan	9000 00
Porcupine Bounty	80 55
New Portland on Poor $\%$	200 00
Madrid on Poor $\%$	200 00
Farmington on Poor $\%$	138 55
Kingman on Poor $\%$	100 00
F. C. Adley, Fire Department fighting fire in Salem	16 50
State, School Fund	1251 42
State Aid Highway 50-50	49 84
State Snow Removal	563 49
R. R. & Tel. Tax	47 74
Dog License Refund	11 87
Dividend 75, Webster Hall Fund	27 13
Clyde Simmons	90 00
Ellery Packard	46 00
	<hr/>
Total	\$41,689 26

## PAID OUT

On State Tax	\$1713 29	
County Tax	1204 98	
Dog Tax	92 00	
Porcupine Bounty	71 00	
Teachers' Retirement Fund	68 02	
Town Orders	35870 10	
Cash on hand	2669 87	
	<hr/>	
Total		\$41,689 26

## WEBSTER HALL FUND

To Cash on hand Feb. 25, 1933	\$1357 89	
Received from Kingfield Savings Bank, Div. 75	27 13	
	<hr/>	
		\$1385 02

## PAID OUT

Div. 75, applied towards upkeep	27 13	
		\$27 13
	<hr/>	
Balance on hand Feb. 22, 1934		\$1357 89

A. C. WOODARD, *Treasurer*

Audited Feb. 23, 1934.

F. A. FROST, *Auditor.*



## SCHOOL DEPARTMENT

### Report of Superintendent of Schools

---

To the Superintending School Committee and Citizens of Kingfield:

Ladies and Gentlemen:

I take this opportunity to present my first annual report of the work accomplished in, and the plan for the future of our schools.

We have, this year, enrolled in our high school 68 students and in our elementary schools 143, making a total enrollment of 211. The total cost of operating our schools during the past year was \$7,796.57, making a yearly cost per pupil for the education received here in our secondary and elementary schools, \$36.86. For the school year ending 1933 the average cost per pupil was \$85.00 in the State of Maine. These figures show that our schools cost us very much less than the average in the state as a whole. It is rather interesting to carry these figures a bit farther to show that our weekly cost per pupil is \$1.02 and the daily cost of 20 cts.

These figures in comparison to the cost of the town of Strong, a school system which is similar to ours in the number of pupils enrolled and teachers employed: Strong has spent for their schools during the past year, \$9,013.33, with a total enrollment of 204 pupils, making a yearly cost of \$44.18, a weekly cost of \$1.23 and daily cost of 24 cents.

The salary paid to the teachers in both elementary and secondary schools is far below the average that is paid in the State of Maine. The average salary paid to High School Principals in the State of Maine during the past year was \$64.01, the salary that is paid to our principal here in Kingfield is \$47.22 per week. The average salary paid to women teachers in the High Schools of the State of Maine was \$35.39, our average salary is \$22.22. The average salary paid in the State of Maine for elementary women teachers during the last year was \$24.26. The average salary paid for such positions in the schools here was \$14.67. It seems to me that these figures would be of interest to the citizens of Kingfield in measuring the actual cost in dollars and cents of our schools.

INSTRUCTION—The schools in this system have been under my supervision only during the last 22 weeks. The quality of the instruction that is being given to the boys and girls is good. The whole teaching corps works faithfully, and I believe that every teacher is doing his or her possible best to accomplish satisfactory results. A course of study has been compiled for the use of the teachers to make a uniformity of work and furnish a definite outline with aims for them to accomplish

Miss Rowell was engaged to fill a vacancy in the High School caused by the resignation of Miss Rollins. She has taught languages and music in both the high school and elementary grades. Miss Eine Vainio was engaged to fill the position left vacant by the resignation of Mrs. Christine Davis.

Four teachers' meetings have been held during the year and at this time we have tried to discuss some of our many problems and have had experts in different lines of school work talk to us and offer suggestions and helps. One evening session of school was held during the year and was very well attended by the parents who seemed glad to take advantage of the opportunity to see their boys and girls under every day school conditions.



REPAIRS—During the fall term it was found absolutely necessary from a viewpoint of safety and economy to repair the chimney in the high school building. We had no appropriation for this purpose but the work had to be done. The total cost of this repair work was about \$200. It was also found necessary to repair the steps of the primary grade building at a cost of \$50.00. These two unanticipated repairs caused the over-draft of our repair account.

Assistance from the Civil Works Administration was secured on a project to grade the athletic field connected with the school. A strip of land was purchased and paid for by the athletic association at a cost of \$10.00. Grading has been carried out on the south side of the field which will ultimately make it possible for us to move the diamond back, giving a much better out field for our baseball grounds. Posts have been erected for a back stop and a fence has been built across the south side. It is estimated that about one-third of the fill has been made. Because of the adverse weather conditions it seems to me that satisfactory results have been accomplished.

RECOMMENDATIONS—During the coming year it is to be the policy, as far as can now be foretold, to keep the salary of teachers at their present level and if possible increase some of them. If this is done here in the town of Kingfield it will mean that at our annual meeting we will have to have an appropriation of at least \$6,200.00. The schools would like to avail themselves of C. W. A. assistance to the extent of being able to finish the project on which they are now already engaged, and to repair the outside and interior of the two buildings. The Stanley High School building is very badly in need of paint both on the exterior and interior. The condition of the toilets in the primary building should be remedied and the sewer in this building, which has given us more or less

trouble during the past two years, should in some way be fixed. The interior of the primary building is sadly in need of repair. It is estimated that the amount of material that will be necessary for these necessary repairs besides that to be furnished by the C. W. A. will cost at least \$400.00. Of course, the unforeseen and necessary overdraft in our repair account of this year should be undoubtedly taken care of.

HIGH SCHOOL—The citizens of the town of Kingfield have a justifiable pride in Stanley High School. Under the skillful direction of efficient teachers our boys and girls are not only acquiring the fundamentals of education but are learning the elements that go to make up happy and useful citizens of tomorrow. There is more to be learned in the good schools of today than the ability to read, write and cypher. Here in Kingfield it seems to me that this is being done in a way that cannot help but be of lasting benefit to our youth. Following is a brief report submitted by Principal Rhuland:

#### REPORT OF PRINCIPAL OF STANLEY HIGH SCHOOL

Mr. T. A. DeCosta, Superintendent of Schools, and the Citizens of Kingfield:

The High School opened for the current year on September 4, 1933, with a total registration of 71 pupils. The enrollment was distributed as follows: 32 freshmen, 13 sophomores, 10 juniors, 14 seniors, and 3 post-graduates. From the total enrollment 6 have left school leaving a working registration of 65 pupils. The entering class last fall was increased considerably by the addition of several pupils from Carrabassett. Such registration should be encouraged for the state pays a tuition charge to the town of King-



field for each tuition pupil enrolled. The following is a list of the pupils in their classes.

Post-Graduates 2

Atwood, Thurley

Morrison, Alberta

Seniors, 13

Corson, George

Curtis, Cony

Dunton, Junie

Maki, Ilmi

Davidson, Sherward

Davidson, Durward

Morrell, Milford

Murray, Rowena

Nichols, Wilma

Vose, George

Woodcock, Paul

Wills, Kenyon

Wouri, Impi

Juniors, 9

Ellis, Evelyn

Forsten, Onni

Hall, Herbert

Kimball, Geraldine

Knapp, Glenda

Lahti, Elsie

Strickland, Ruth

Strout, Algie

Yorke, Richard

Sophomores, 13

Atwood, Lucille,

Churchill, Lillian

Curtis, Charles

Dolbier, Chester

Hunnewell, Linwood

Lander, Lawrence

Mercurio, Perry

Morrell, Winona

Munroe, Marian

Tufts, Bernard

Vose, Marshall

Westburg, Fredolph

Wuori, Ilmari

Freshmen, 28

Atwood, Florence

Bailey, Ruth

Boyce, Nancy

Brindley, Arthur

Churchill, Mahla

Davidson, Leland

Davis, Thelma

Dunlap, Everett

Dunn, Phyllis

French, Roger

French, Stanley	Hutchins, Martha
Holley, Arlene	Howe, Charles
Lander, Pauline	Lander, Virginia
Lightbody, Mary	Lovejoy, Merton
Mitchell, Frederic	Moore, George
Parsons, Gertrude	Perkins, Randolph
Safford, Perley	Simmons, Milford
Strout, Albert	Tufts, Christine
Wing, Muriel	Witham, Margaret

There has been one change in the faculty this year. Miss Eleanor Rowell, Colby '33 is teaching the Latin and French courses. Miss Rowell is teaching music one period each week in both the elementary grades and the high school. This has been made possible by the revision of the class schedule.

I am pleased to report that the New England College Certificate Board has again renewed the certificate privilege of Stanley High School. This entitles all graduates maintaining certificate grades to admission without examination to all New England Colleges which are members of this board, and reflects much credit upon the quality of work being done by our graduates in the various colleges.

In addition to the above honor Stanley High School is again classified, as for many years, by the State Department as a Class A High School, fulfilling all requirements as to curriculum and faculty for such schools.

A recent addition to school equipment is a large radio of the finest type. Made possible by a gift of twenty dollars by the Parent Teachers Association and the profit from the sale of magazines and refreshments. As a result of this investment the many educational features now on the air are constantly available in addition to the entertainment possibilities at various school parties.

Continued improvement in the athletic field has been carried on with the hope that our field will soon be the best in this section. Through the generosity of Dr. C. J. Dunlap, a very fine tennis court will be available this spring.

I wish to express to you as Superintendent and to the members of the School Committee my sincere appreciation for the cooperation and assistance which I have received throughout the year.

*Respectfully Submitted,*

M. M. RHULAND,

*Principal of Stanley High School.*

At this time I personally want to thank the school committee for their kindly advice and help to me in taking up the supervision of their schools of this town. I also want to thank the citizens who have shown such a helpful interest in our schools.

*Respectfully Submitted,*

T. A. DECOSTA,

*Superintendent of Schools.*



## FINANCIAL STATEMENT

Year Ending February 1934

Unexpended ending year 1933	\$119 50	
Appropriation	5800 00	
Interest on School Fund	48 60	
Sale of paper	15 31	
State Fund	1251 42	
Tuition	429 25	
Tuition due	360 00	
		\$8024 08

## EXPENDITURES

Teachers (Common School)	\$2664 00	
Teachers (High School)	3481 26	
Fuel	188 52	
Janitor and Cleaning	563 20	
Conveyance	330 50	
Textbooks	264 96	
Supplies	304 13	
		\$7796 57
Unexpended year ending 1934		\$227 51

## DETAILED ACCOUNT OF EXPENDITURES

## Common School Teachers

Lewis Webber	\$879 00
Julia Small	621 00
Christine Davis	285 00
Velma Tufts	621 00



Eine Vainio	252 00
Ruth Madden	6 00

---

\$2664 00

## High School Teachers

Maurice Rhuland	\$1726 87
Evelyn Rollins	410 47
Gertrude Snowden	935 47
Eleanor Rowell	408 45

---

\$3418 26

## FUEL

Milford McMullen	\$164 52
Lionel Wilber	18 00
H. Woodcock	5 00
R. L. Kimball	1 00

---

\$188 52

## JANITORS AND CLEANING

Raymond Allen	555 00
Mrs. Raymond Allen	8 20

---

\$563 20

## CONVEYANCE

A. R. Brindley	\$210 00
O. R. Nichols	50 75
Mrs. H. Durrell	36 75
Birdell Pinkham	33 00

---

330 50

## TEXTBOOKS

Silver Burdett Co.	\$1 61
American Book Co.	2 42
World Book Co.	2 33
Benj. H. Sanborn & Co.	2 53
Lyons & Carnahan	1 26
Harcourt-Brace & Co.	8 65
Ginn & Co.	122 63
New York Times	10 10
Allyn Bacon	26 38
A. N. Palmer Co.	2 18
D. C. Heath Co.	17 15
Macmillian Co.	67 72

---

\$264 96

## SUPPLIES

U. S. Duplicator	\$3 00
Newell White	5 15
Barton Press	1 50
Mail-Order Supply	1 23
L. M. Glover Co.	7 16
A. N. Palmer Co.	2 47
J. L. Hammett	53 36
Howard & Brown	4 95
Cheshric Chemical Co.	6 75
Milton Bradley Co.	45 00
Amalgamated Paper Co.	11 61
Roberts Office Supply	3 40
Combosco	45 91
Acme Duplicator	6 35

L. L. Mitchell	5 85
Papercrafter Inc.	2 76
Edward E. Babb & Co.	13 58
Martin Type Co.	15 00
Cecil S. French	2 35
Kenney Bros. & Wolkins	3 62
E. A. Webber	16 86
C. O. Sturtevant	33 22
W. P. Watson	6 05
Fred Tainter	7 00

---

\$304 13

### REPAIRS ACCOUNT

Farmers Telephone Co.	\$7 00
R. L. Kimball	50
Raymond Allen	50
G. A. Witham	5 25
Emery Waterhouse	3 70
Fred Moores	1 00
H. Woodcock	13 95
Cecil French	4 73
H. White Co.	3 60
W. W. Small	6 46
O. C. Lisherness	8 00
C. V. Starbird Est.	30 25
Phillips Hardware Co.	7 45
Thomas Galbert	90 00
Lawrence Lander	39 40
Wilfred McLeary Co.	9 65



A. G. Winter	44 99	
W. V. Lander	24 38	
Globe Rubber Co.	21 44	
	<hr/>	\$322 25
Appropriation	\$50 00	
Unexpended year ending 1933	92 96	
	<hr/>	142 96
		<hr/>
Overdrawn year ending 1934		\$179 29

## SUPERINTENDENCE ACCOUNT

Appropriated	\$350 00	
Expended year ending 1934	288 87	
	<hr/>	
Unexpended		\$61 13

Audited Feb. 23, 1934.

F. A. FROST, *Auditor.*

## Vital Statistics

---

Town Clerk's Office.

To the Selectmen of the Town of Kingfield:

The following births, marriages and deaths have been recorded at this office for the year ending Feb. 1, 1934.

W. P. WATSON, *Town Clerk*

CORA P. WATSON, *Deputy Town Clerk.*

### SUMMARY

#### Births

Number of births .....	28
Number of males .....	17
Number of females .....	11

#### Marriages

Number of marriages .....	14
---------------------------	----

#### Grooms:

Oldest at date of marriage .....	52
Youngest at date of marriage .....	20
Average age of marriage .....	28

#### Brides:

Oldest at date of marriage .....	43
Youngest at date of marriage .....	17
Average age of marriage .....	26

#### Deaths

Number of deaths .....	16
Males .....	6
Females .....	10
Oldest at date of death .....	81
Youngest at date of death .....	12 hrs.
Average age of death .....	69 yrs.

## ·BIRTHS

1932

July 18, Everett James Packard, son of James Packard

1933

- Jan. 22, Robert Niilo Niemi, son of Niilo Niemi, 2nd child.  
 Jan. 22, Patricia Lois Norton, dau. of Chas. Norton, 2nd child.  
 Jan. 27, Ercell Eldon Moore, son of Alfred Moore, 10th child.  
 Feb. 3, Patricia Ann Witham, dau. of Neil L. Witham, 1st child  
 Feb. 12, Deane Clayton McLeary, son of A. W. McLeary, 5th  
 Feb. 21, Amelia May Gould, dau. of Jesse Gould, 1st child.  
 Apr. 8, Edgar Lee Vose, son of Edgar L. Vose, Jr., 3rd child.  
 Apr. 19, Lawrence Franklin Jackson, son of Stillman Jackson, 2nd  
 May 16, Christine Janet Phillips, dau. of Wayland Phillips, 2nd c.  
 May 17, Emma May Gordon, dau. of John L. Gordon, 8th child  
 June 14, Charles Andrew Oliver son of Frank Oliver, 4th child  
 Aug. 2, ——— Morrell, dau. of Winona Morrell, 1st child  
 Aug. 7, Carl Burton Geyer, Jr., son of Carl B. Geyer, 1st child  
 Aug. 8, Donald Berkley Packard, son of Ellery E. Packard  
 Aug. 12, Jerome John Dunton, Jr., son of Jerome J. Dunton, 2nd c.  
 Aug. 25, Robert Gordon Leavitt, son of Mable Leavitt, 1st child  
 Aug. 27, Louise Marion Lovejoy, dau. of Gerald Lovejoy, 2nd c.  
 Aug. 28, Marguerite Ann Rhuland, dau. of Maurice Rhuland, 3rd  
 Sept. 4, Lewis Ernsley Carter, son of C. Raymond Carter, 1st c.  
 Sept. 30, Joan Pinkham, dau. of Albion Pinkham, 2nd child  
 Oct. 3, Philip Hugh Gilmore, son of Hugh Gilmore, 1st child  
 Oct. 5, ———Dunham, dau. of Bernard Dunham, 3rd child  
 Oct. 16, Leo Gilbert Boyce, son of James Boyce, 2nd child  
 Dec. 12, Clarence Kermit Bailey, son of Ralph Bailey, 3rd child  
 Jan. 9, Helen Annie Brann, dau. of Wm. Brann, 2nd child  
 Jan. 9, Charles Sidney Foster, son of Hubert Foster, 1st child  
 Jan. 26, Odlin Page Thompson, son of Austin G. Thompson, 2nd  
 Jan. 31, ——— son of Elmer Reid, 6th child



## DEATHS

1933

- Jan. 19, Sarah Elsie Leeman, aged 67, cerebral hemorrhage.  
 Jan. 22, Patricia Lois Norton, prematurity.  
 Jan. 27, Delle Dolbier Norton, aged 70, arteriosclerosis.  
 Mar. 30, Margaret E. Gatchcell, aged 65, apoplexy.  
 May 30, Carrie E. Jackson, aged 71, carcinoma of colon.  
 June 3, Ellen F. Phillips, aged 78, diabetes mellitus.  
 July 7, William P. Watson, aged 74, pyelitis.  
 Aug. 2, ———Morrell, aged 12 hours, prematurity.  
 Aug. 22, John J. Lander, aged 72, carcinoma of liver.  
 Aug. 27, Augusta Gould Parker, aged 87, arteriosclerosis.  
 Oct. 3, Philip Hugh Gilmore, prematurity.  
 Oct. 20, Rose H. Henderson, aged 56, arteriosclerosis.  
 Nov. 25, J. Frank Knapp, aged 81, arteriosclerosis.  
 Nov. 26, Bessie M. Phillips, aged 58, probable malignancy of ovary  
 Nov. 29, Patrick Murphy, aged 46, peritonsillar abscess.  
 Dec. 3, John H. Hoyt, aged 74,  
 Jan. 31, ———Reid, aged 10 minutes, acrania

## MARRIAGES

1933

- Mar. 18, Elwin T. Howard, age 23, of Dixfield, and Esther Plaisted, age 20, of Weld.  
 Mar. 23, Carl B. Geyer, age 32, of West Falmouth, and Gwendolyn G. Atwood, age 29, of Kingfield.  
 Apr. 15, Bernice A. Daggett, age 26, and Evangeline A. Serosis, age 18, both of Eustis.  
 May 12, Carr W. Watson, age 52, of Brunswick, and Ori E. Packard, age 43, of Freeport.  
 May 21, James Russell Bunker, age 31, of Mercer and Barbara N. Dunton, age 19, of Kingfield.

- June 25, Hubert O. Foster, age 21, of Kingfield and Ruby G. Kidder, age 22, of Peru.
- July 17, Ralph M. Newell, age 36, of Farmington and Neva M. Safford, age 43, of Kingfield.
- Aug. 4, Clinton J. Abbott, age 25 and Sarah Louisa Riggs, age 27, both of Kingfield.
- Oct. 7, Carlton S. Collins, age 20 and Florence E. Clark, age 21, both of New Portland.
- Oct. 10, Clyde C. Knapp, age 33 and Evelyn F. Rollins, age 23, both of Kingfield.
- Oct. 14, Alfred G. Harnden, age 24, of Madrid and Ethel Isabel Holloway, age 19, of Kingfield.
- Nov. 9, Robert Wilson Moores, age 27 and Fannie L. Dunphy, age 28, both of Kingfield.
- Dec. 2, Donald E. Nichols, age 20, of New Portland and Pearl C. Beane, age 17, of Lexington.
- Dec. 2, John E. Philpot, age 27 and Alice Belle Thompson, age 29, both of Portland.

## Budget Committee Recommendations

---

Your Budget Committee Recommends to raise under

Article 5. For Schools	\$6000 00
Article 6. Repair of Schoolhouses	400 00
Article 7. Salary of Superintendent of Schools	250 00
Article 8. Insurance Premiums	625 00
Article 9. Support of Poor	5000 00
Article 11. Roads and Bridges	2000 00
Article 13. Collection of Taxes	250 00
Article 14. Discount and Abatement	1000 00
Article 16. Hydrant rental, etc.	3150 00
Article 20. State Aid Maintenance	400 00
Article 21. Fire Department	650 00
Article 23. Dependent Mothers	100 00
Article 25. Repair of Sewers	150 00
Article 27. County Nurse	125 00