

The University of Maine

DigitalCommons@UMaine

Vocal Popular Sheet Music Collection

Public domain (may be downloaded in full)

1908

Cheer Up! Cherries Will Soon Be Ripe

George W Meyer
Composer

Alfred Bryan
Lyricist

Follow this and additional works at: <https://digitalcommons.library.umaine.edu/mmb-vp>

Recommended Citation

Meyer, George W and Bryan, Alfred, "Cheer Up! Cherries Will Soon Be Ripe" (1908). *Vocal Popular Sheet Music Collection*. Score 4258.
<https://digitalcommons.library.umaine.edu/mmb-vp/4258>

This Book is brought to you for free and open access by DigitalCommons@UMaine. It has been accepted for inclusion in Vocal Popular Sheet Music Collection by an authorized administrator of DigitalCommons@UMaine. For more information, please contact um.library.technical.services@maine.edu.

CHEER UP

CHERRIES WILL SOON BE RIPE

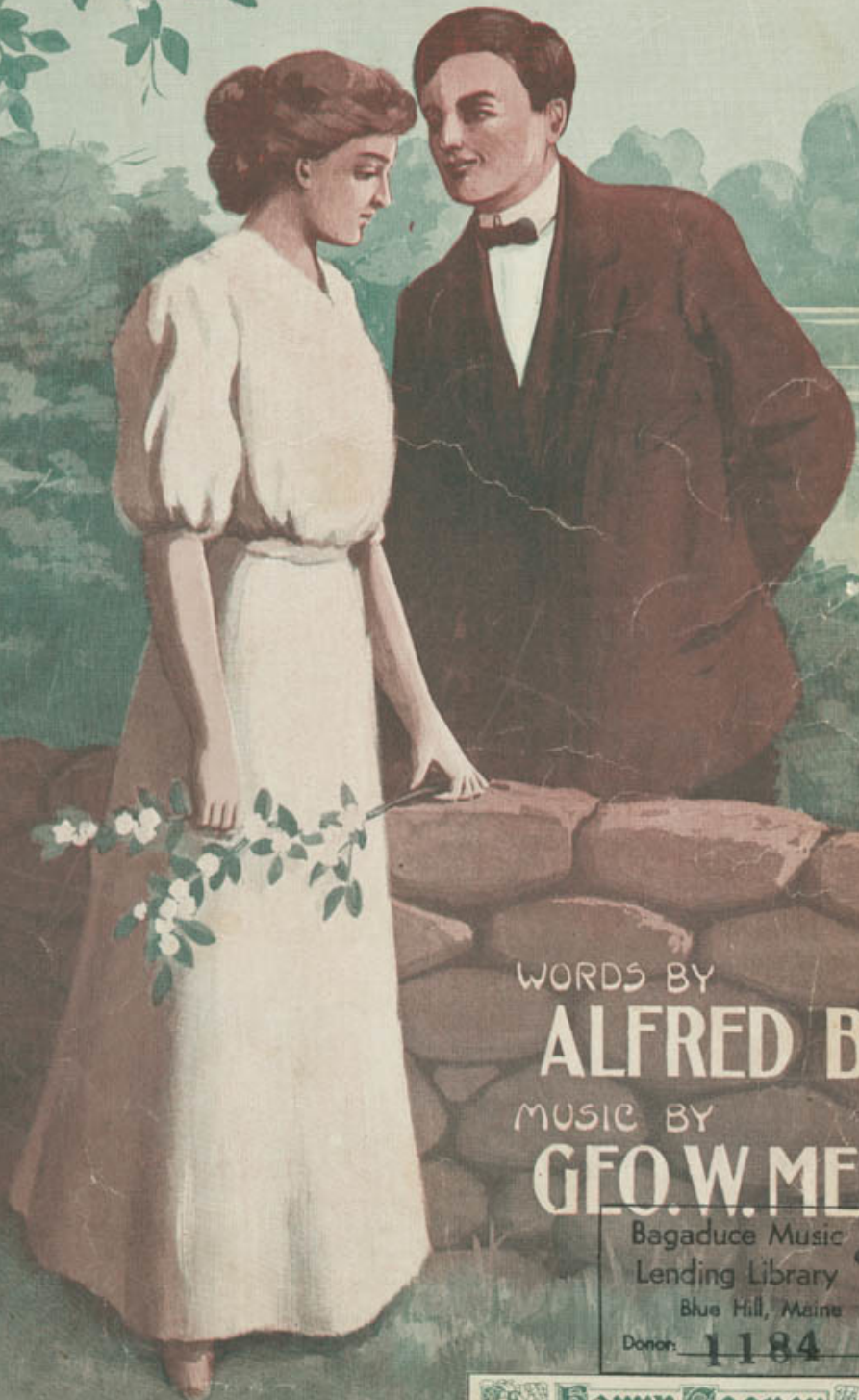

WORDS BY
ALFRED BRYAN
MUSIC BY
GEO. W. MEYER

Bagaduce Music
Lending Library
Blue Hill, Maine
Donor: **1184**

5



Vp. 01422
1908

CHE



Try this over on your Piano.

Dedicated to Miss Lola Raymond.

Summer Reminds Me Of You.

Words by
ALFRED BRYAN.

Music by
GEO. W. MEYER.

CHORUS.

Sum-mer re - minds me of you, _____ Bring ing love mem'ries a -



new. _____ Sweet scent of ros-es re - cal - ing, Days ere my

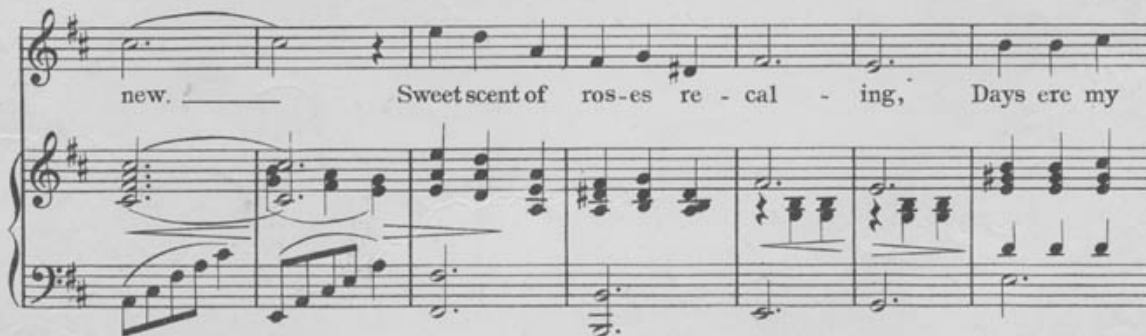

sad tears were fal - ling, Days when your heart dear, was true. _____



Days when you longed for me too. _____ Though I re - gret you, I can not for -



Copyright 1908 by Harry Cooper Music Co.
120 W. 41st St. New York, City.
International Copyright Secured.

Complete Copies may be had where you bought this.

"Cheer Up! Cherries Will Soon Be Ripe."

Words by
ALFRED BRYAN.

Music by
GEO. W. MEYER.

Moderato.

The musical score is written for voice and piano. It begins with a piano introduction in B-flat major, 2/4 time, marked 'Moderato'. The introduction features a melody in the right hand and a bass line in the left hand. The melody starts with a forte dynamic and ends with a half note G4. The vocal entry begins on the second measure of the piano introduction. The lyrics are: 'In the month of May, stood a maid one day, Un - der "When the fruit is red," then the young lad said, "And the neath a cher - ry tree, Though her folks to mark - et go We will'.

In the month of May, stood a maid one day, Un - der
"When the fruit is red," then the young lad said, "And the
neath a cher - ry tree, Though her
folks to mark - et go We will

heart was sad, said the brave young lad, "Soon my hap - py bride you'll
steal a - way, at the break of day. To the lit - tle church be -

be. You'll be sweet six-teen, when the grass is green, I'll be
low. There's a house and lot, in a shad - y spot, With a

twen - ty - one in May. You'll be Mar - y mine, in sweet
sign "To - Let" out - side. There's a par - son near, who is

cher - ry time, That will be our wed - ding day."
wait ing dear, For a chance to kiss the bride."

CHORUS

Cheer up! Cheer up! Cher-ries will soon be ripe,

p-f

We'll go a - May-ing, May-ing, Through lov - er's land a stray-ing.

Look up! Look up! Bloss-oms are grow-ing white. Cher-ries will

soon be ripe. 1 2 ripe. *D.C.*

D.C.

DONT FAIL TO TRY THESE ON YOUR PIANO, THEY ARE TWO OF THE BEST SONGS OF THE SEASON

Don't Be So Bashful.

Words by ALFRED BYRAN.

Manuscript by CAROL W. MURPHY

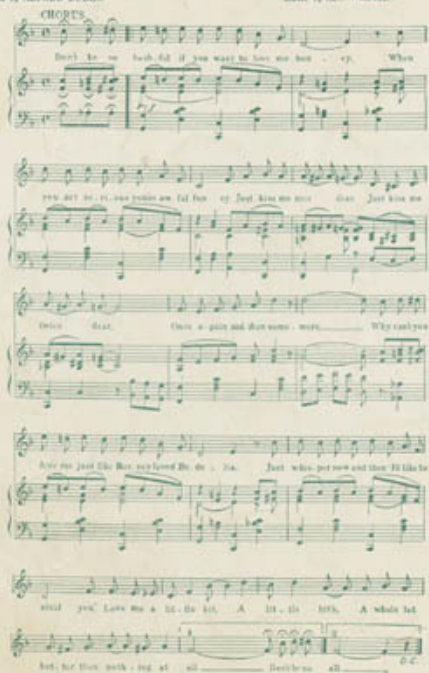

Figures 1 and 2 are by Mary Evans Ross. All rights reserved.

Messrs. Bryan & Meyer the writers of the song "**SALT LAKE CITY,**" the chorus of which you will find on this page, have hit upon a very clever idea, as you will see by reading the words and playing the music.

"Don't Be So Bashful"

is the title of what
we believe will be
the next BIG song
hit of the Country

Salt Lake City.

Words by ALFRED BRYAN.

Hosono, T., GIBBS, W. J. & HENNING

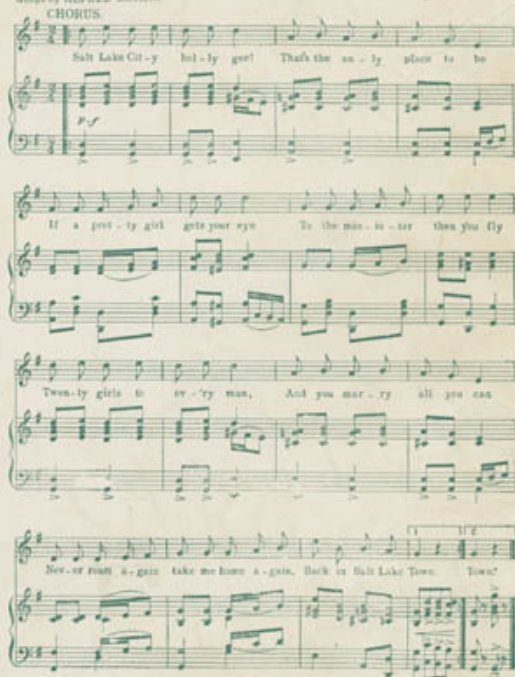

Copyright 2004 by Harry Cooper Music, P.O. Box 180 Waco, TX
International Copyright Secured.

If any of the compositions advertised are not obtainable of your music dealer, send 25c. to
HARRY COOPER MUSIC PUB. CO., 120 W. 41st St., New York