

The University of Maine

DigitalCommons@UMaine

Vocal Popular Sheet Music Collection

Public domain (may be downloaded in full)

1906

Love Me, and the World is Mine

Ernest R Ball

Composer

David Reed

Lyricist

Follow this and additional works at: <https://digitalcommons.library.umaine.edu/mmb-vp>

Recommended Citation

Ball, Ernest R and Reed, David, "Love Me, and the World is Mine" (1906). *Vocal Popular Sheet Music Collection*. Score 4161.

<https://digitalcommons.library.umaine.edu/mmb-vp/4161>

This Book is brought to you for free and open access by DigitalCommons@UMaine. It has been accepted for inclusion in Vocal Popular Sheet Music Collection by an authorized administrator of DigitalCommons@UMaine. For more information, please contact um.library.technical.services@maine.edu.

Rushworth

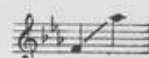
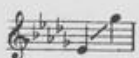
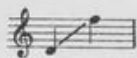

LOVE ME, AND THE WORLD IS MINE

— SONG —

WORDS BY

DAVE REED JR.

MUSIC BY

ERNEST R. BALL.

VOCAL in B \flat , in C, in D \flat and E \flat50
 SONG WITH VIOLIN OBLIGATO.....75
 SONG WITH CELLO OBLIGATO.....75
 VOCAL DUET, Soprano and Alto or
 Tenor and Bass key of E Flat....60
 VOCAL DUET, Alto and Tenor
 key of B Flat....60
 QUARTETTES, Male, Female
 and Mixed Voices....15 net
 SONG WITH GUITAR ACC.....40
 SONG WITH BANJO ACC.....40
 SONG WITH ZITHER ACC.....30
 ORCHESTRA ACC. TO SONG,
 key of B Flat....50 net
 ORCHESTRA ACC. TO SONG, key of C.50 net
 ORCHESTRA ACC. TO SONG,
 key of E Flat....50 net
 ORCHESTRA ACC. TO SONG,
 key of D Flat....50 net
 VIOLIN SOLO WITH PIANO ACC.....50
 CELLO SOLO WITH PIANO ACC.....40
 CELLO SOLO WITH ORCHES-
 TRA ACC. (10 parts Cello and Piano) 60 net
 CORNET SOLO WITH PIANO ACC....40

Price 50 cents.
" 2/- net.

M. WITMARK & SONS,
 NEW YORK, CHICAGO, LONDON,
 VIENNA-LEIPZIG, SAN FRANCISCO, TORONTO,
 JOSEF WEINBERGER, CANADIAN AMERICAN MUSIC CO. LTD.

J. N. & I. J. SMITH,
 PIANOS, ORGANS, BICYCLES AND
 SEWING MACHINES,
 Skowhegan, Maine.

CORNET SOLO WITH ORCHESTRA
 ACC. (10 parts Cello and Piano)....60 net
 CORNET SOLO WITH BAND ACC....50 net
 TROMBONE SOLO WITH
 PIANO ACC....40
 TROMBONE SOLO WITH ORCHES-
 TRA ACC. (10 parts Cello and Piano) 60 net
 TROMBONE SOLO WITH BAND ACC.50 net
 SAXAPHONE SOLO WITH
 PIANO ACC....40
 SAXAPHONE SOLO WITH ORCHES-
 TRA ACC. (10 parts Cello and Piano) 60 net
 WALTZ FOR ORCHESTRA
 (10 parts and Piano)....75 net
 WALTZ FOR ORCHESTRA
 (14 parts and Piano)....95 net
 WALTZ FOR BAND.....50 net
 BANJO SOLO.....30
 BANJO SOLO WITH PIANO ACC.....50
 GUITAR SOLO.....30
 MANDOLIN ORCHESTRA
 (2 Mandolins, Guitar and Piano)....75
 MANDOLIN DUO FOR
 ONE MANDOLIN....30

Vp. 013659
 1906
 LOVE

Respectfully Dedicated to Miss. Sue Smith.

3

Love Me, and the World is Mine.

3372

Words by DAVE REED Jr.

Music by ERNEST R. BALL.

Piano. *Andante.*

I wan - der on as in a dream, My
My soul soars on to realms a - bove, Thro'

goal a par - a - dise must be, For there an an - gel waits 'twould
mys - tic lands it seems to go, As if 'twere borne on wings of

seem, Yet lo, dear heart 'tis on - ly thee. Suns may
love, The love that on - ly an - gels know. Your bright

shine to light my way dear, Wealth be mine for aye dear,
 eyes like beacons guide me, Thro' the clouds that hide me,

Queens may pledge their riches too, — Yet the world would still be lonely,
 Would that they were mine to woo. — All the joys the world may hold dear,

With such virtues only, Life to me dear, means just
 Lands and wealth untold dear Seem as naught compared to

Maestoso.
 you. — I care — not for the stars that
 you. —

shine, I dare not hope to e'er be

thine, I on - ly know I

love you, Love me and the world is mine.

Love me and the world is mine.

Beautiful Ballads

Words by the Eminent Song Writer

Dave Reed ❁ ❁

Music by the Popular Composer

Ernest R. Ball

Love Me, and the World is Mine

In four keys B \flat , C, D \flat and E \flat ,

By far the greatest success of the times. Brilliant, flowing ballad, teeming with the highest sentiment.

My Dear

In four keys D \flat , E \flat , F and G.

One of the most fascinating and winning numbers penned by these popular writers.

The Door of Hope

An inspiring song suitable for all occasions where sacred or semi-sacred music is desired.

Norma Darling

Winsome and sweet. This song charms by its very simplicity.

I'd Live or I Would Die for You

In four keys F, A \flat , B \flat and C.

Delightfully tender and musical—yet full of intensity and of the highest sentiment.

M. Witmark & Sons

New York Witmark Building London

Schiller Theatre Building, Chicago