

1911

Annual Report of the Municipal Officers of the Town of Levant for the Year 1910-1911

Levant (Me.)

Follow this and additional works at: <https://digitalcommons.library.umaine.edu/towndocs>

Repository Citation

Levant (Me.), "Annual Report of the Municipal Officers of the Town of Levant for the Year 1910-1911" (1911). *Maine Town Documents*. 3895.

<https://digitalcommons.library.umaine.edu/towndocs/3895>

This Report is brought to you for free and open access by DigitalCommons@UMaine. It has been accepted for inclusion in Maine Town Documents by an authorized administrator of DigitalCommons@UMaine. For more information, please contact um.library.technical.services@maine.edu.

EVERYTHING THAT IS BEST

and most up-to-date in the line of DENTISTRY will be found at 57 Main Street, Bangor. Our Cast Aluminum is the best base for artificial teeth that has been discovered to date.

C. E. SAWYER, D. D. S.

57 MAIN STREET

BANGOR

ANNUAL REPORT

OF THE
MUNICIPAL OFFICERS

OF THE
TOWN OF LEVANT

FOR THE YEAR

1910-1911

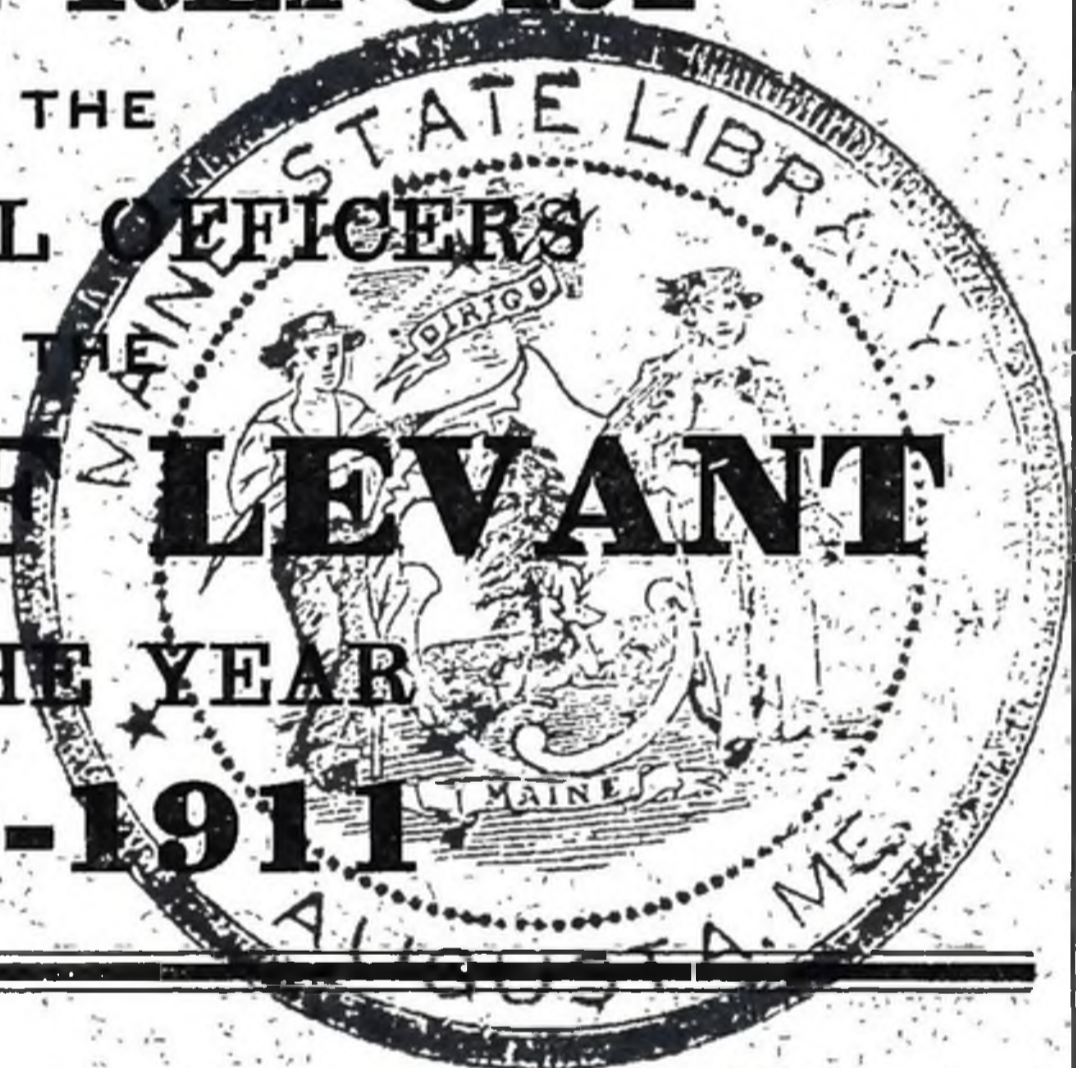

This Book was printed at the office of The Thomas W. Burr Printing Company, 27 Columbia Street, Adams Building, Bangor, Maine, who make a specialty of this line of Printing, but who also do almost anything in the line of Book and Job Printing--and most respectfully solicit your patronage. Prices always right.

The Shaw Business College

calls attention to the fact, that the Bangor Daily News during a period of 15 months had in its local columns 301 instances of students of this school taking positions. The school has recently enlarged its quarters and no business college in Maine has quarters that are in a class with it. Free catalogue.

GEO. D. HARDEN, Treasurer
Bangor, Maine

YOU HAVE SOME PRINTING DONE ?

Of course you want it done right, you want it to be your good representative in many instances--poor unworkman-like printing is very expensive at any price. We do the best and do it at fair prices.

We would like to count you among our regular customers and will do our very best to please you in quality, workmanship and price.

We do all kinds of Book and Job Printing--nothing too large--nothing too small. Some of the things we do:

Letter Heads, Packet Heads, Bill Heads, Note Heads, Statements, Envelopes, Checks, Notes, Receipts and all kinds of Municipal Blanks, Society and Wedding printing, Circulars, Announcements, Business Cards, Handbills, Posters, Books, Pamphlets--in fact we do almost anything in the way of printing.

We have the best equipped plant in the State, and carry the largest stock of papers of any printing office east of Boston. We will appreciate your favors in this line.

THE THOS. W. BURR PRINTING COMPANY

27 COLUMBIA STREET

ADAMS BUILDING

BANGOR, MAINE

FURNITURE OF QUALITY

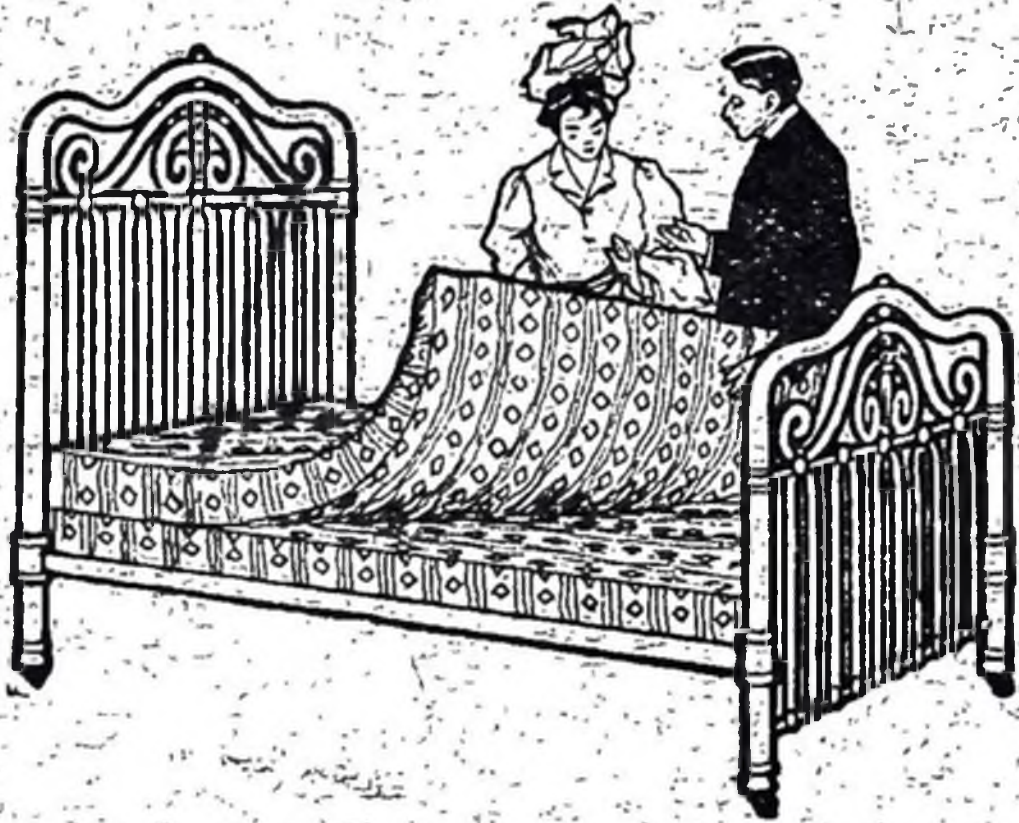

At small profits has been our watchword from the beginning of our business. By following this policy we have established a reputation for square dealing and gained for this store hundreds of satisfied customers.

CARPETS OF EXCELLENCE

In this department we carry

**CARPETS RUGS DRAPERIES
OILCLOTHS LINOLEUMS
AND MATTINGS**

of the very latest designs and guaranteed value

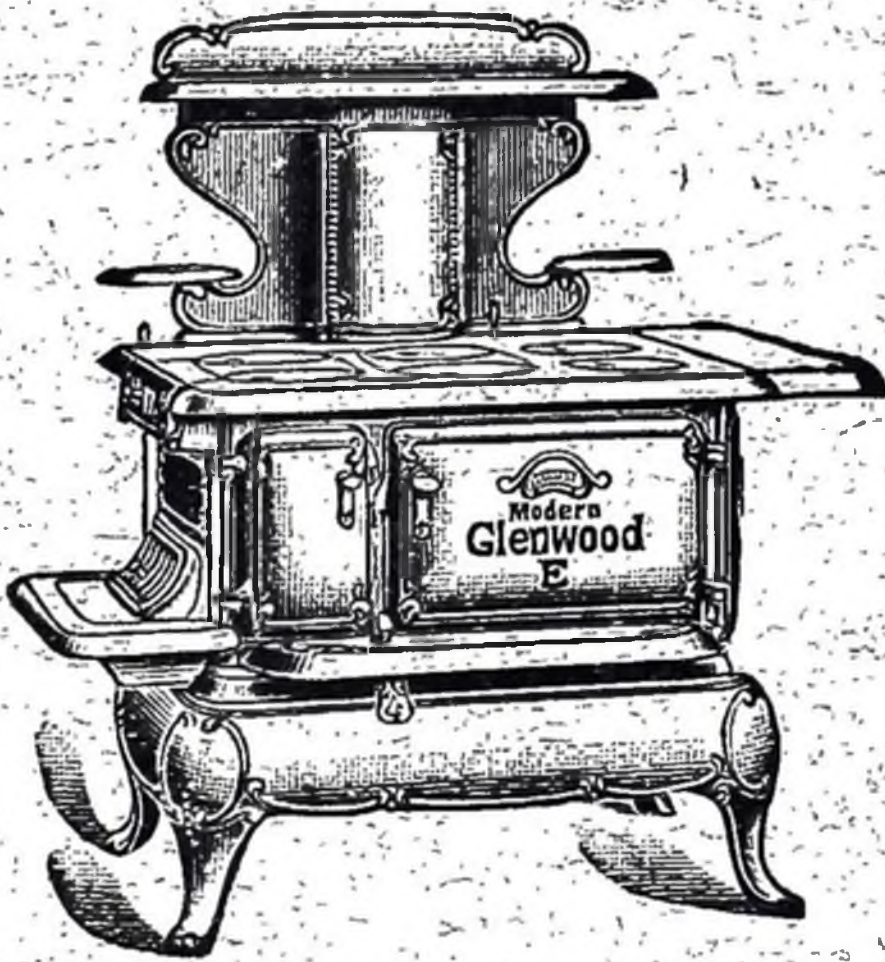

THE DOUBT

in your mind as to what Range to buy will disappear when you examine the

GLENWOOD

Guaranteed by its makers.

Guaranteed by us.

Used by hundreds in this vicinity.

HODGKINS & FISKE CO.

190-194 Exchange St.

Bangor, Maine

The WOOD & EWER COMPANY'S

MAIL ORDER SERVICE

offers you the same high class service as if you were in the store yourself. Experienced shoppers from among the saleswomen shop for your interests.

COATS SUITS CHILDREN'S GARMENTS WAISTS
UNDERWEAR CORSETS DOMESTICS
HOME FURNISHINGS, ETC.

may be ordered by mail and goods are shipped same day order is received

THE FASHION WOOD & EWER CO.
BANGOR, MAINE

CLOTHING FOR 1911

You'll begin pretty soon to think about getting some new clothes. If you bought Hart, Schaffner & Marx clothes last year, they're probably good for another season; that's the kind of clothes they are.

As soon as you make up your mind that you're going to have new clothes, we want to show you the new things from Hart, Schaffner & Marx; some special new models in young Men's styles that will make the young fellows open their eyes.

Lots of other good things to wear, of course; we can outfit you completely. Glad to see you whenever you're ready.

MILLER & WEBSTER CLOTHING CO.
BANGOR, MAINE

Our Shoe Line is larger and better than ever, at our Shoe Store, 23 Main St.

45469

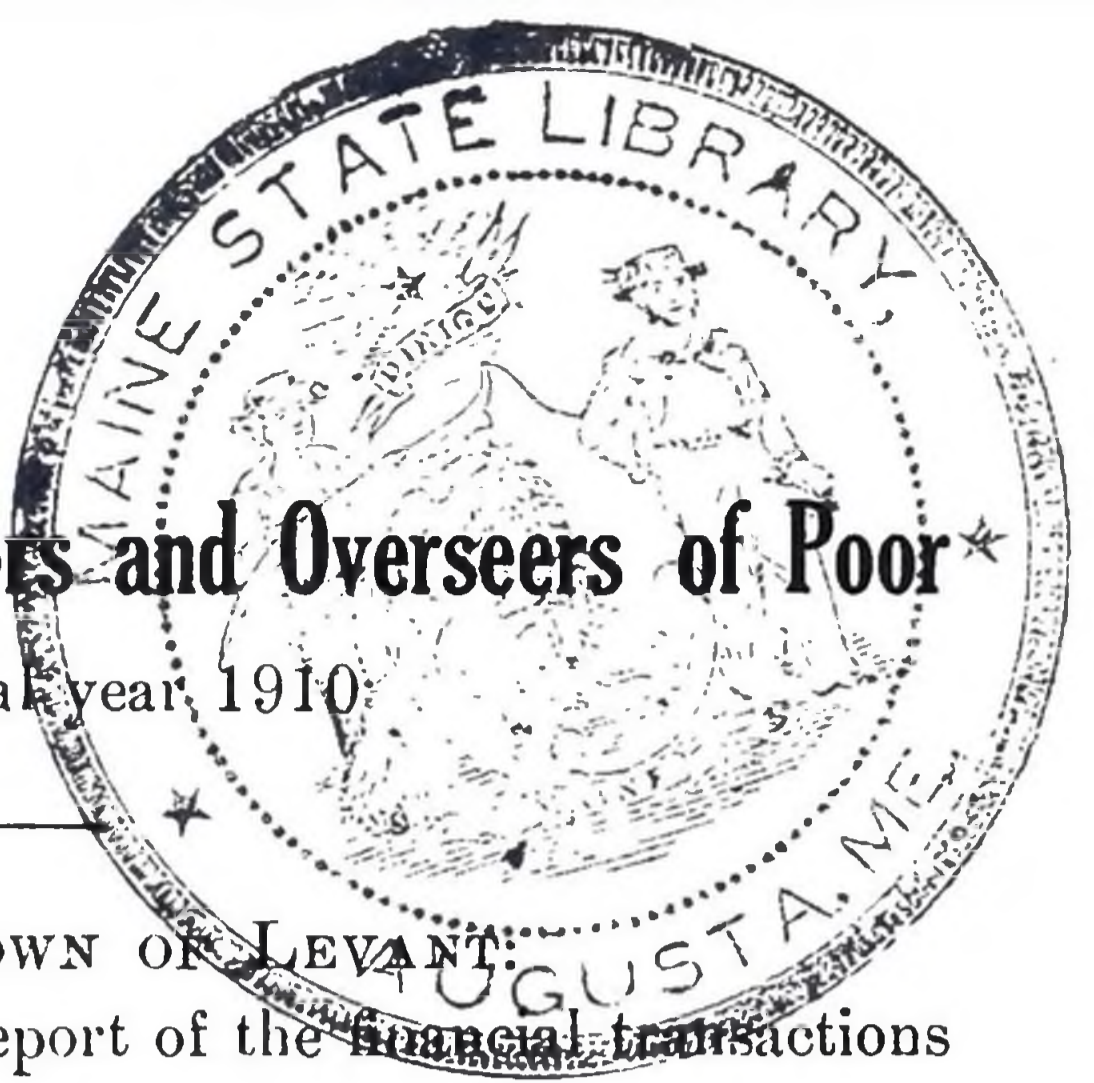

Report of Selectmen, Assessors and Overseers of Poor

For the Municipal year 1910

TO THE INHABITANTS OF THE TOWN OF LEVANT:

We submit the following as our report of the financial transactions of the town from March 1st, 1910 to March 1st, 1911:

VALUATION

Real estate, resident.....	\$162,255 00	
Real estate, non-resident.....	18,960 00	
		<hr/>
Total real estate.....		\$181,215 00
Personal estate, resident.....	\$48,005 00	
Personal estate, non-resident.....	2,549 00	
		<hr/>
		50,554 00
		<hr/>
Total valuation.....		\$231,769 00
Tax 21 mills on a dollar.....	\$4,867 14	
205 polls at \$1.50 each.....	307 50	
		<hr/>
		\$5,174 64

AMOUNT ASSESSED

Raised by town for schools.....	\$ 600 00	
" " poor.....	600 00	
for roads and bridges.....	1500 00	
Memorial purposes.....	15 00	
contingent expenses.....	600 00	
school books.....	150 00	
		<hr/>
Total amt. raised by town.....	\$3465 00	
State tax.....	1256 50	
County tax.....	270 96	
Int. on local school fund.....	84 73	
Overlaysings.....	97 45	
		<hr/>
Amt. committed to F. A. Brown for collection		\$5,174 64

RESOURCES

Amt. raised for support of schools.....	\$ 600 00
Memorial purposes.....	15 00
roads and bridges.....	1500 00
support of poor.....	600 00
contingent expenses.....	600 00
school books.....	150 00
Overlayings.....	97 45
Interest on local school fund.....	84 73
From state on account Mary J. Rogers.....	70 57
damage to sheep.....	76 50
for state road.....	399 56
account of state aid.....	320 00
State school and mill tax.....	1269 38
Town clerk for dog license.....	75 00
Tuition from Glenburn.....	4 50
B. W. Higgins, 1 harrow.....	2 50
Geo. Tibbetts, 1 iron kettle.....	1 00
J. R. Clark, 1 cultivator.....	1 25
F. E. Paine, dynamite sold.....	2 80
	<hr/> \$5870 24

DISBURSEMENTS

Paid for roads and bridges.....	\$1413 44
support of schools.....	1968 71
support of poor.....	364 59
school house repairs.....	99 37
school books.....	139 38
tuition.....	106 00
memorial purposes.....	9 85
state roads.....	799 56
soldiers burial act.....	35 00
building stable.....	209 35
building and use of road drags.....	127 70
interest on local school fund.....	84 73
contingent expenses.....	584 01
	<hr/> \$5941 69

SCHOOL FUND

Amount raised by town	\$600 00	
State fund and mill tax	1269 38	
Bal. due the fund from last year	118 86	
Int. on local school fund	84 73	
	<hr/>	\$2072 97

No.	ORDERS DRAWN	
19	Edith Waugh, teaching	\$ 90 00
20	“ “ “	10 00
21	Austeen Rose, janitor	1 20
23	H. G. Cowan, transportation	7 00
24	“ “ “ “	7 00
25	“ “ “ “	16 00
29	T. J. Seger, wood	1 15
30	Myrtie Hewey, teaching	80 00
31	Inez Sanford, “	100 00
32	Arobine Wilson, “	90 00
33	Elsie M. Griffin, “	70 00
34	Marion Peabody, transportation	40 00
36	Thurston Wiggin, janitor	2 50
37	S. T. Rose, wood	45 00
38	Charlie Storer, janitor	2 80
39	Roland Hodgdon, janitor	2 50
40	Arthur Kimball, “	2 50
41	J. A. Moore, transportation	20 00
61	J. M. Bragg, wood	9 00
86	Vivian Hodgdon, janitor	2 50
87	Effie Bodfish, “	2 50
95	Ruth Brickett, teaching	100 00
97	Inez Sanford, “	100 00
98	Arobine Wilson, “	100 00
99	Myrtie Hewey, “	80 00
100	J. A. Moore, transportation	20 00
102	Chas. Edminister, sawing wood	2 25
103	H. G. Cowan, transportation	30 00

104	Eva Stevens, janitor	2 50	
105	Robert Nowell, "	4 00	
106	Thurston Wiggin, janitor	2 50	
107	A. F. Brann, transportation	40 00	
115	Arobine Wilson, janitor	2 50	
116	Frank Tibbetts, wood	3 50	
118	Florence Crosby, teaching	70 00	
140	Edith Waugh, teaching	132 00	
141	C. E. Eaton, transportation	10 00	
142	Thurston Wiggin, janitor	3 00	
144	Robert Nowell, "	1 00	
145	Mrs. Minnie Eldridge, transportation,	45 00	
146	H. G. Cowan, transportation	42 00	
147	Ruth Brickett, teaching	120 00	
150	C. A. Emerson, wood	5 06	
151	L. M. Henderson, transportation	24 00	
152	A. L. Brann, transportation	48 00	
153	Grace Brann, janitor	3 00	
154	Grace Brann, teaching	84 00	
155	Cecil Spaulding, janitor	3 00	
156	Geo. Barnes, kindling	75	
157	Myrtie Hewey, teaching	108 00	
158	Arobine Wilson, "	120 00	
159	Vivian Hodgdon, janitor	3 00	
161	Byron French, wood	27 00	
162	Town of Kenduskeag, tuition Farmer children	3 20	
174	Rosco Bemis, janitor	3 80	
187	J. A. Moore, transportation	24 00	
			<hr/> \$1,968 71
	Due the fund		104 26
			<hr/> \$2,072 97

SCHOOL BOOK FUND

Raised by town,	\$150 00
By books sold,	1 10
	<hr/>
	\$151 10

No.	ORDERS DRAWN	
22	Elmer B. Eddy, freight and express,	\$ 2 65
63	Smith & Sale, books,	3 26
64	Eva Noiles, 1 school book,	1 00
85	Smith & Sale, supplies,	3 26
163	E. E. Babb & Co., school books and supplies,	16 50
176	Elmer B. Eddy, freight and express,	1 20
178	Knowlton & Co., school books,	1 55
179	Educational Pub. Co.,	1 06
180	Ginn & Co., school books,	2 90
182	D. C. Heath & Co., school books,	6 00
205	American Book Co., " "	100 00
		<hr/>
		\$139 38
	Unexpended,	11 72
		<hr/>
		\$151 10

SCHOOL HOUSE FUND

Appropriated from treasury,	\$100 00
-----------------------------	----------

No.	ORDERS DRAWN	
26	Mrs. W. H. Verrill, cleaning,	\$ 6 00
27	" " " "	6 00
28	L. N. Bemis, for labor and material,	47 42
35	Sybil Waugh, cleaning,	3 00
101	Chas. Edminister, cleaning,	50
113	Chas. Ellis, boughing house,	1 00
117	W. M. Shaw, banking house,	1 50
149	S. A. French, repairs,	6 85
148	C. F. Wilson, supplies,	2 90

160	E. M. Bicknell, supplies,	2 19	
186	J. H. Crosby, school repairs and supplies,	19 96	
143	L. N. Bemis, school supplies,	2 05	
		<hr/>	
		\$99 37	
	Unexpended,	63	
		<hr/>	\$100 00

MEMORIAL FUND

Amount assessed, \$15 00

No.	ORDERS DRAWN		
9	A. O. Wing, paid for flags,	\$2 85	
	F. E. Banks, Memorial sermon,	7 00	
	Amount unexpended,	5 15	
		<hr/>	\$15 00

STATE ROAD FUND

Appropriated from treasury, \$400 00

Reimbursed by State, 399 56

\$799 56

Orders drawn as per Road Commissioner's report, 799 56

TUITION FUND

Appropriated from treasury,

No.	ORDERS DRAWN		
59	City of Bangor, Annette Higgins,	\$22 00	
60	Hampden Academy, Eleanor Parkhurst,	10 00	
62	H. C. Institute, Ruth Brickett,	9 00	
90	Hampden Academy, Eleanor Parkhurst,	5 00	
183	Hampden Academy, Eleanor Parkhurst,	15 00	
190	H. C. Institute, tuition of Harvey Waugh, Melvin Ellis and Irene Banks,	45 00	
		<hr/>	\$106 00

ROAD FUND

Amount raised,		\$1500 00
	ORDERS DRAWN	
For the year 1910-11,		\$1375 04
Outstanding road bills,		38 40
		<hr/>
		\$1413 44
Unexpended,		86 56
		<hr/>
		\$1500 00

PAUPER FUND

Amount raised,		\$600 00
No.	ORDERS DRAWN	
8	John T. Clark, clothing for R. P. Curtis family,	\$ 21 21
12	Freese's, for gingham for R. P. Curtis' family,	1 27
15	Mrs. E. E. Willard, board and care Mary J. Rogers,	9 00
65	Mrs. E. E. Willard, board and care Mary J. Rogers,	10 00
66	Mrs. E. E. Willard, board and care Mary J. Rogers,	16 00
76	Mrs. E. E. Willard, board and care Mary J. Rogers,	10 00
80	C. W. Fernald, taking deposition, (Rogers case),	6 00
81	C. W. Fernald, supplies for Mary J. Rogers,	9 07
84	City of Bangor, supplies for R. P. Curtis family,	35 94
125	B. W. Higgins, supplies for R. P. Curtis family,	5 75
129	City of Bangor, supplies for R. P. Curtis family,	101 85

130	Mrs. E. E. Willard, board and care Mary J. Rogers,	26 00	
138	B. W. Higgins, time on acct. Mary J. Rogers,	6 00	
177	Dr. H. A. King, medical attendance on Curtis family,	36 50	
184	Hartland, for board and care of J. F. Bragg children,	68 00	
188	Dr. J. F. Benjamin, medical attendance on H. Willey,	2 00	
		<hr/>	
		\$364 59	
	Unexpended,	235 41	
		<hr/>	\$600 00

ROAD DRAG FUND

Appropriated from treasury,

No.	ORDERS DRAWN		
67	B. W. Higgins, material and labor,	\$10 63	
77	Frank Tibbetts, labor,	14 30	
83	W. H. Clark, “	16 10	
92	C. H. Eldridge, “	10 80	
109	W. N. Batchelder, “	6 00	
110	Perley White, “	6 00	
137	A. O. Staples, labor and material,	2 00	
139	S. A. French, “	7 10	
164	S. D. Call, “	20 00	
170	A. E. Emerson, “ “	3 20	
171	G. E. Read, “	7 15	
172	Roy Goss, “	3 85	
191	Geo. S. Babb, “ on road and material,	15 00	
192	C. F. Wilson, “ “ “ material,	5 57	
		<hr/>	\$127 70

BUILDING FUND

Appropriated from treasury,

No.	ORDERS DRAWN	
68	L. N. Bemis, roofing, windows, etc.,	\$54 95
70	L. L. Nowell, labor,	17 93
71	Bert Phillips, “	20 50
72	R. N. Phillips, “	28 19
75	O. M. Harvey, lumber,	13 78
96	C. F. Wilson, lumber and delivering same,	42 00
108	W. M. Shaw, labor,	17 50
135	L. N. Bemis, 2 kegs nails,	5 50
168	B. W. Higgins, hauling lumber,	4 00
196	Geo. S. Babb, labor, tearing down old shed,	5 00
		————— \$209 35

CONTINGENT FUND

Amount raised,		\$600 00
No.	ORDERS DRAWN	
1	To E. F. Dillingham, office supplies,	\$ 4 34
2	C. W. Booker, damage to horse on highway,	25 00
7	Thos. W. Burr Printing Co., town reports,	10 50
58	E. F. Dillingham, stationery,	2 25
91	Preston H. Waugh, mowing grass in cemetery,	3 00
119	G. M. Hodgdon, services as moderator,	2 00
121	R. W. McLaughlin, mowing cemetery in dist. No. 8,	3 00
122	R. W. McLaughlin, services as ballot clerk,	2 00
123	G. E. Read, “ “	2 00
133	R. W. McLaughlin, services as ballot clerk (special election,)	2 00
134	G. E. Read, services as ballot clerk (special election),	2 00
169	W. S. Purinton, birth and death certificates,	3 00
166	B. W. Higgins, to cash paid out as selectman, etc.,	10 30

173	E. M. Bicknell, to supplies for M. P. Simpson,	5 70
185	J. H. Crosby, for watering trough for 1910,	3 00
188	Dr. J. F. Benjamin, med. service for M. P. Simpson,	6 63
189	J. H. Crosby, supplies furnished " "	12 79
193	C. F. Wilson, services as town clerk,	25 67
195	Geo. S. Babb, time, supplies and cash paid for M. P. Simpson, in quarantine,	14 53
198	Elmer B. Eddy, services as supt. of schools.	90 00
199	B. W. Higgins, " selectman, etc.,	90 00
200	C. F. Wilson, " "	56 84
201	Geo. S. Babb, " "	52 50
202	Frank A. Brown, collecting and treasuring,	129 46
203	" " services as constable,	8 00
206	" " abatement of taxes,	7 50
		<hr/>
		\$584 01
	Due the fund,	15 99
		<hr/>
		\$600 00

SOLDIERS BURIAL FUND

No.	ORDERS DRAWN	
82	F. W. Perkins, burial of W. H. Houston,	\$35 00
	Due from the State,	35 00

INTEREST FUND

	Amount assessed,	\$84 73
No.	ORDERS DRAWN	
197	Frank A. Brown, treasurer of local school fund for interest on said fund,	84 73

STANDING OF TOWN MAR. 1, 1911

Dog license in hand of State,	\$ 75 00
Due from State, burial W. H. Houston,	35 00
Due from State, on account of Mary J. Rogers,	26 00
Cash in treasury March 1, 1911,	1295 30
Due from State, account State aid,	320 00
" burial W. H. Houston,	35 00
" State for tuition,	48 00
	<u>-----</u> \$1834 30

LIABILITIES

Due the school fund,	\$104 26
Outstanding bills estimated,	150 00
	<u>-----</u> 254 26
Town in funds,	<u>-----</u> \$1580 04

All of which is respectfully submitted.

B. W. HIGGINS,	}	Selectmen, Assessors and Overseers of Poor of Levant, Maine.
C. F. WILSON,		
G. S. BABB,		

ROAD FUND

Amount raised by town.....\$1500 00

No.	ORDERS DRAWN	
1	Oliver Leathers.....	\$ 2 25
2	R. B. Dunning & Co., road plow repairs.	6 85
3	H. H. Noiles, blacksmithing.....	4 50
4	W. H. Clark.....	8 00
5	C. M. Conant & Co., road machine cutter	8 50
6	Samuel C. Titcomb.....	2 00
7	O. Hammond.....	2 25
8	Chas. Edminister.....	10 88
9	Edward York.....	1 50
10	Chas. Booker.....	2 25
11	C. F. Wiggin.....	8 25
12	N. E. Metal Culvert Co.....	65 60
13	C. F. Wiggin.....	11 00
14	Preston Turner.....	2 63
15	O. Hammond.....	4 50
16	Elmer Mayhew.....	7 13
17	O. Hammond.....	4 50
18	Verna Tibbetts.....	11 63
19	W. D. Nowell.....	35 75
20	Frank Tibbetts.....	27 00
21	Searles Clement.....	32 50
22	Edmund Clement.....	8 00
23	Elmer Mayhew.....	1 50
24	Chas. Edminister.....	16 13
26	Kenneth Urquhart.....	8 63
27	Geo. Barnes, lumber.....	43 93
28	A. W. Folley.....	21 00
29	Fred E. Paine.....	69 13
30	B. W. Higgins.....	38 60
31	Lester Nowell.....	11 00
32	Ned Wing.....	36 00
33	W. H. Clark.....	23 00

34	Harold Turner.....	9 00
35	H. A. Brickett	17 50
36	Geo. Tibbetts ..	14 00
37	Edmund Clement..	8 00
38	Geo. Worthing.....	4 00
39	Forest Corson.....	1 50
40	Eugene Linnell.....	8 00
41	Ned Wing.....	58 25
42	Frank H. Griffin.....	14 00
43	Preston Waugh.....	50
44	G. E. Read.....	15 93
45	W. M. Shaw.....	6 00
46	G. M. Tibbetts.....	7 65
47	G. F. Watson.....	3 00
48	B. F. Levette.....	1 12
49	O. A. White.....	5 63
50	E. L. Eldridge.....	7 13
51	J. A. Emerson.....	6 75
52	P. R. Norton.....	2 25
53	J. L. Eldridge.....	8 75
54	H. W. Weston.....	3 20
55	C. H. Eldridge.....	30 00
56	C. A. Emerson.....	29 00
57	C. W. Fernald.....	12 00
58	H. H. Noiles, blacksmithing.....	8 74
59	George Hodgdon....	1 50
60	Forrest Wing.....	4 00
61	Frank Tibbetts.....	4 00
62	C. F. Wiggin.....	11 75
63	F. H. Corson.....	5 25
64	J. W. Linnell.....	9 63
65	George Barnes, plank.....	4 00
66	O. Hammond	1 50
67	L. M. Harvey, drag.....	4 00
68	Geo. W. Emerson.....	27 38
69	A. D. Emerson.....	60 55

70	Walter Storer.....	6 00
71	Bert Mayhew.....	2 75
72	Geo. Tibbetts.....	2 50
73	A. O. Staples, blacksmith.....	1 50
74	Samuel Titcomb.....	3 00
75	Ernest Read.....	20 00
76	L. N. Bemis.....	4 40
77	H. W. Weston.....	90
78	W. Tay.....	15 00
79	A. H. McLaughlin.....	1 50
80	Alfred McLaughlin.....	2 40
81	Verne Fitz.....	98
82	Geo. Barnes, plank.....	1 60
83	R. B. Dunning, plow.....	30 00
83	J. W. Linnell.....	5 87
84	S. A. French.....	9 42
85	J. W. Linnell.....	7 07
86	S. C. Titcomb.....	9 60
87	W. Tay.....	3 10
88	T. N. Morrison.....	3 10
89	L. S. Ferren.....	2 35
90	Elmer B. Eddy.....	7 50
91	Geo. Milliken.....	5 65
92	Perley White.....	7 63
93	John R. Clark.....	1 75
94	E. F. Waugh.....	8 91
95	George Babb.....	13 80
96	E. C. Henderson.....	2 60
97	J. G. Brickett.....	16 55
98	W. H. Clark.....	24 00
99	Alonzo Evans.....	1 10
100	Bert Overlock.....	12 35
101	Ned Wing.....	3 83
102	W. M. Shaw.....	7 53
103	C. W. Fernald.....	4 95
104	Charles Ellis.....	2 45

105	Chas. N. Brickett.....	8 75
106	R. W. McLaughlin	4 89
107	H. W. Weston	3 78
108	Cain Bros.....	1 35
109	C. H. Eldridge.....	5 13
110	C. A. Emerson	4 20
111	G. F. Watson.....	1 80
112	M. E. Long.....	1 13
113	Ora White	2 00
114	E. J. Spaulding	60
115	S. R. Griffin.....	5 96
116	O. Hammond	75
117	Joseph Stackpole.....	13 15
118	C. W. Booker.....	45
119	J. W. Booker.....	10 38
120	Lester Nowell.....	53
121	Frank Tibbetts.....	4 03
122	C. F. Wilson	50 72
123	W. D. Nowell.....	3 50
124	John M. Bragg	2 30
125	W. W. Goss.....	4 00
126	E. F. Read.....	2 30
127	Frank H. Griffin.....	4 30
128	G. E. Read.....	4 85
129	E. P. French	70
130	Fred E. Paine.. ..	58 25
131	A. D. Emerson.....	8 15
		—————\$1413 44

Respectfully submitted,

FRED E. PAINE,
Road Commissioner.

STATE ROAD FUND

Amount assessed.....	\$400 00	
" received from State.....	399 56	
		\$799 56

No.	ORDERS DRAWN	
1	N. E. Metal Culvert Co.....	\$71 50
2	Bert Mayhew.....	6 00
3	Geo. Barnes.....	15 00
4	Leander Tibbetts.....	13 00
5	Preston Turner.....	20 00
6	Chas. Ellis.....	20 00
7	Archie Mayhew.....	6 00
8	L. N. Bemis, supplies for blasting....	21 24
9	Verna Tibbetts.....	4 50
10	Chas Edminister.....	12 75
11	Archie Mayhew ..	7 50
12	Frank Tibbetts.....	44 00
13	Ned Wing.....	8 00
14	Fred Paine.....	32 50
15	A. O. Staples.....	4 15
16	Archie Mayhew.....	7 50
17	O. Hammond.....	16 12
18	Archie Mayhew ...	8 25
19	Geo. Tibbetts.....	21 00
20	Bert Mayhew.....	12 37
21	Freeman Walker.....	2 00
22	Eben French.....	52 00
23	Frank Tibbetts..	64 00
24	Edw. Parkhurst.....	8 00
25	Ned Wing.....	56 00
26	Waldo Nowell.....	64 00
27	Chas. Edminister.....	20 25
28	Archie Mayhew.....	6 75
29	O. Hammond.....	6 75
30	Bert Mayhew.....	4 50

31	L. N. Bemis, cement, iron and wire...	33 18
32	Geo. Barnes	8 00
33	A. O. Staples	3 50
34	Geo. Tibbetts	8 75
35	Fred Paine.....	67 00
36	Frank Tibbetts	6 00
37	W. D. Nowell.....	6 00
38	O. Hammond	2 25
39	Ned Wing	10 25
40	B. W. Higgins	16 00
41	Bert Mayhew.....	3 00
		<hr/>
	Total	\$799 56

FRED E. PAINE, Road Commissioner.

Treasurer's Report

FRANK A. BROWN, In account with TOWN OF LEVANT
For year ending Mar. 1, 1911

DR.

To cash in treasury Mar. 1, 1910.....	\$1958 02
" check from State on account of Mary J. Rodgers...	70 57
From State damage to sheep.....	76 50
" " for State roads.....	399 56
" town clerk dog licenses.....	75 00
Tuition from Glenburn	4 50
B. W. Higgins for harrow and kettle sold.....	3 50
F. E. Paine, dynamite sold	2 80
E. B. Eddy, books sold.....	1 10
J. R. Clark, one cultivator.....	1 25
L. S. F. order.....	84 73
Mill tax from State.....	733 91
Common school fund " 	460 56
Equalization " " 	74 91
Commitment	5174 64
	\$9121 55

CR.

By paid dog licenses	\$ 75 00
County tax	270 96
State tax	1256 50
State aids.....	320 00
town orders.....	5903 79
cash in treasury Mar. 1, 1911.....	1295 30
	\$9121 55

All of which is respectfully submitted.

FRANK A. BROWN,
Treasurer of Levant.

Superintendent of Schools' Report

To S. A. FRENCH, CHARLES EMERSON AND THE CITIZENS OF
LEVANT, I submit the following report :

State fund and mill tax	\$1269 38	
Amount of money raised	600 00	
Balance unexpended.....	118 86	
Interest on school fund.....	84 73	
	<hr/>	
Total amount for schools.....		\$2072 97
Teachers' wages.....	\$1454 00	
Conveyance	373 00	
Fuel	93 71	
Janitors' services	44 80	
Tuition.....	3 20	
	<hr/>	
Total amount expended.....		1968 71
		<hr/>
Balance unexpended.....		\$104 26

SPRING TERM

Dist. No.	1	Myrtie Hughey,	10 weeks,	\$ 80 00
	5	Mrs. Edith Waugh,	" "	100 00
	8	Mrs. Arobine Wilson,	" "	90 00
	9	Elsie Griffin,	" "	70 00
	11	Inez Sanford,	" "	100 00

FALL TERM

Dist. No.	1	Myrtie Hughey.	10 weeks,	\$ 80 00
	5	H. Ruth Brickett,	" "	100 00
	8	Mrs. Arobine Wilson,	" "	100 00
	9	Florence Crosby,	" "	70 00
	11	Inez Sanford,	" "	100 00

WINTER TERM

Dist. No.	1	Myrtie Hughey	12 weeks,	\$108 00
	5	Mrs. Edith Waugh,	“ “	132 00
	8	Mrs. Arobine Wilson,	“ “	120 00
	9	Grace Brann,	“ “	84 00
	11	H. Ruth Brickett,	“ “	120 00

I think we have passed a very successful year, the teachers have all been faithful to their trust, the discipline has been good, and good advancement been made. The spirit among the scholars has been most excellent, while the citizens have done all in their power to make the schools successful.

A comparison of the records of this year with those of last shows that there is scarcely a third as many cases of absence or tardiness as there was then, only a third as many failures is occurring in the recitation work of the scholars as was found last year.

I again express to the parents and school officials my hearty thanks for the support and co-operation received.

Respectfully submitted,

ELMER B. EDDY,

Superintendent of Schools.

SHOES

After two years of careful study of the Shoe Business, we are sure we have the best values and the largest assortment of styles to select from of any store in Maine.

Our line for Spring 1911 is larger and better than ever, including such shoes as the Educator for Men, Women and Children, the Emerson shoe and the Regal shoe. We also make a specialty of the Grover hand sewed shoe for tender feet, and carry in stock widths from AA to EE.

MILLER & WEBSTER SHOE CO.
BANGOR, MAINE

Visit our Clothing store at 14-18 Broad St. for the best of everything in the Clothing Line

THE BIG DRUG STORE

FOWLER'S

104 MAIN STREET BANGOR

Rexall Remedies

and

All Other Remedies

Rubber Goods

Leather Goods

Combs

Brushes

and a Big Stock of Everything
Ever Kept by a Drug Store

WHEN IN BANGOR CALL IN
or SEND US ORDERS by MAIL

LOOK! LOOK! LOOK!

Are you going to buy a

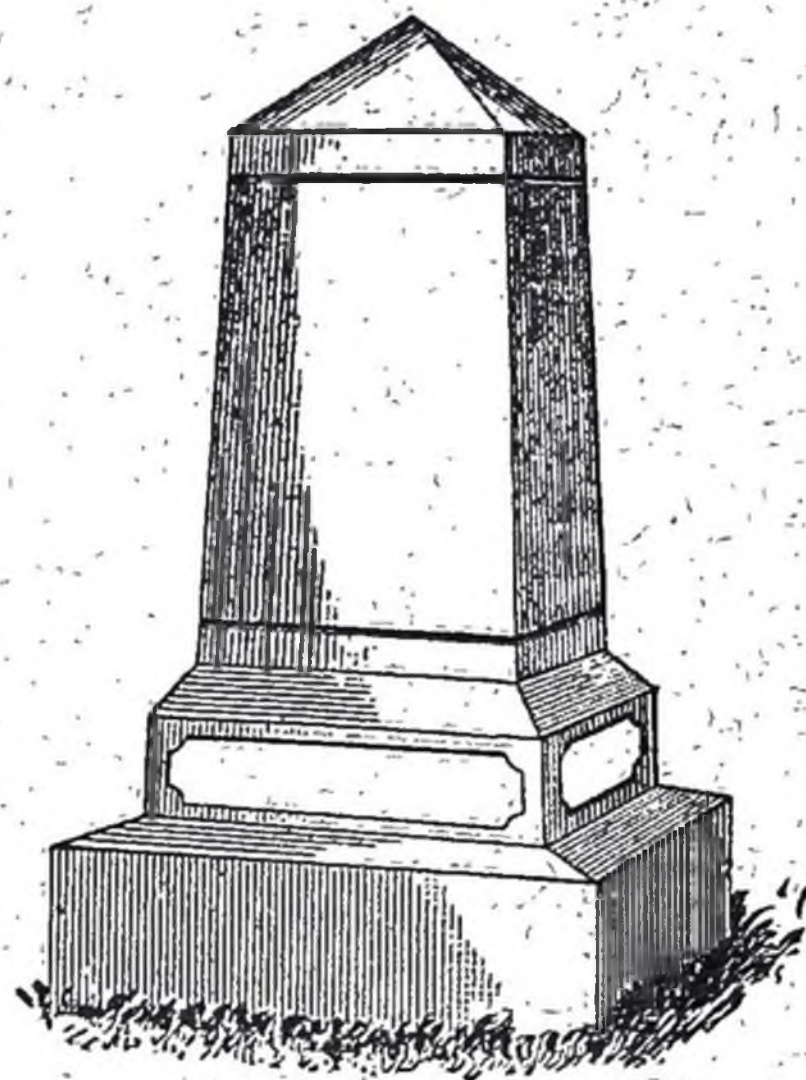

MONUMENT, TABLET OR HEAD STONE

Either in Marble or Granite this Spring or Summer? If so, don't fail to see Fletcher & Butterfield's large and nice stock, where you can buy a better job for the money than anywhere in Eastern Maine.

FLETCHER & BUTTERFIELD

28 East Market Square, Bangor

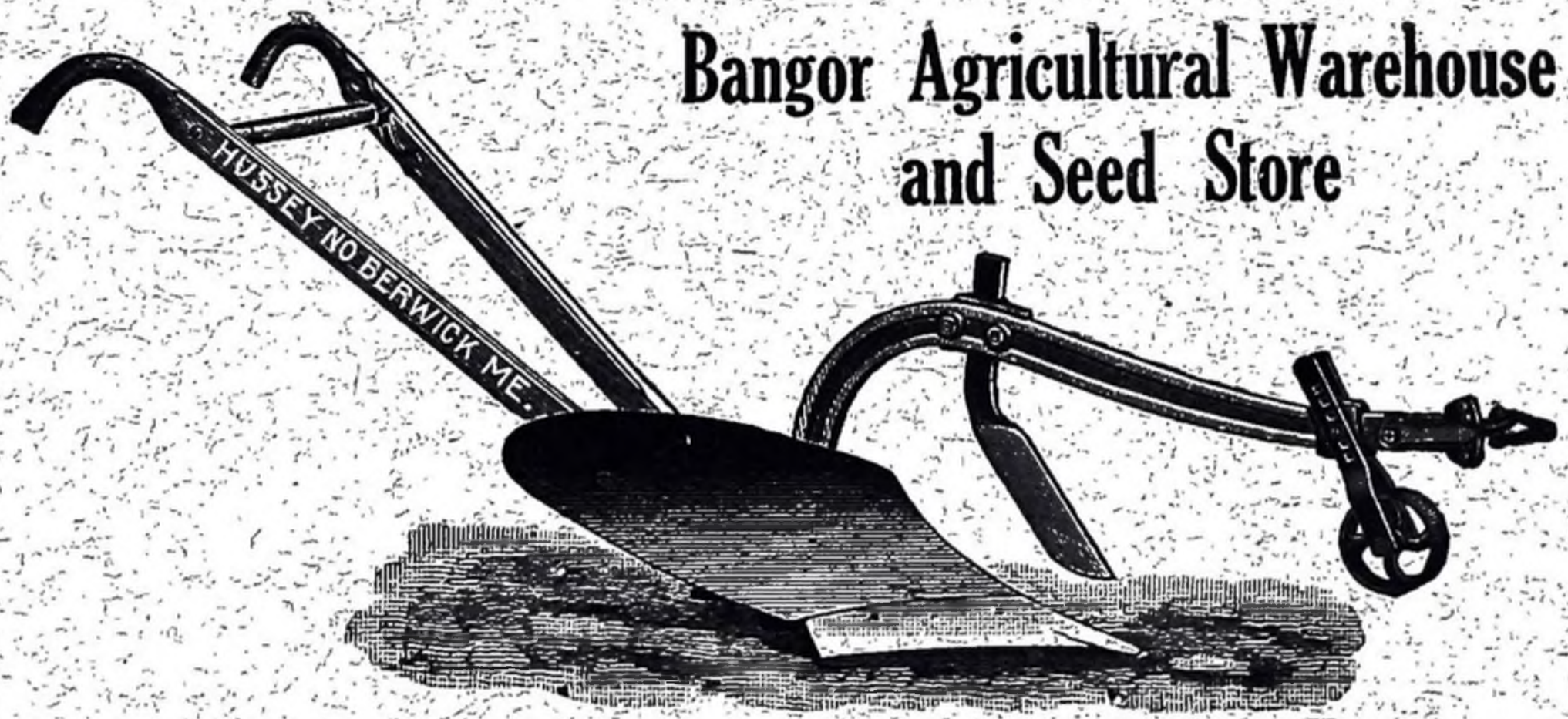

Bangor Agricultural Warehouse and Seed Store

We are headquarters for Farming Implements, Garden, Field and Grass Seed. Also Wind Mills, Pumps, Pipe Fittings, etc.—SEND AND GET OUR CATALOGUE.

R. B. DUNNING & CO., 54, 58 and 62 Broad St., Bangor, Me.

BOOK and JOB
PRINTING

THOS. W. BURR, PRES.

W. S. BURBANK, TREAS.

The Thos. W. Burr Printing Co.
PRINTERS

Adams Bldg., 27 Columbia St.

Bangor, Maine

TOUPEES FOR **GENTLEMEN** FINEST WORK

IF YOU are partially bald and wish to look ten years younger, call and see us. We will make you a Toupee that will look natural. Satisfaction guaranteed. Prices \$20 to \$35.

A full line of Ladies' Hair Goods. To Let—Theatrical Wigs and Beards.

LOVERING'S EUROPEAN HAIR STORE

52 MAIN STREET

BANGOR, MAINE

THE BEST IS THE CHEAPEST



LET US DO

**YOUR
PRINTING**

**We are thoroughly equipped with
the newest and most up-to-date
faces in type—modern tools, ma-
chinery and first-class workmen.
We can please you in Workman-
ship, Quality and Price.**

THE THOMAS W. BURR PRINTING COMPANY

BOOK AND JOB PRINTERS

CITY BILL POSTERS

**Adams Building
27 Columbia Street**

BANGOR, MAINE

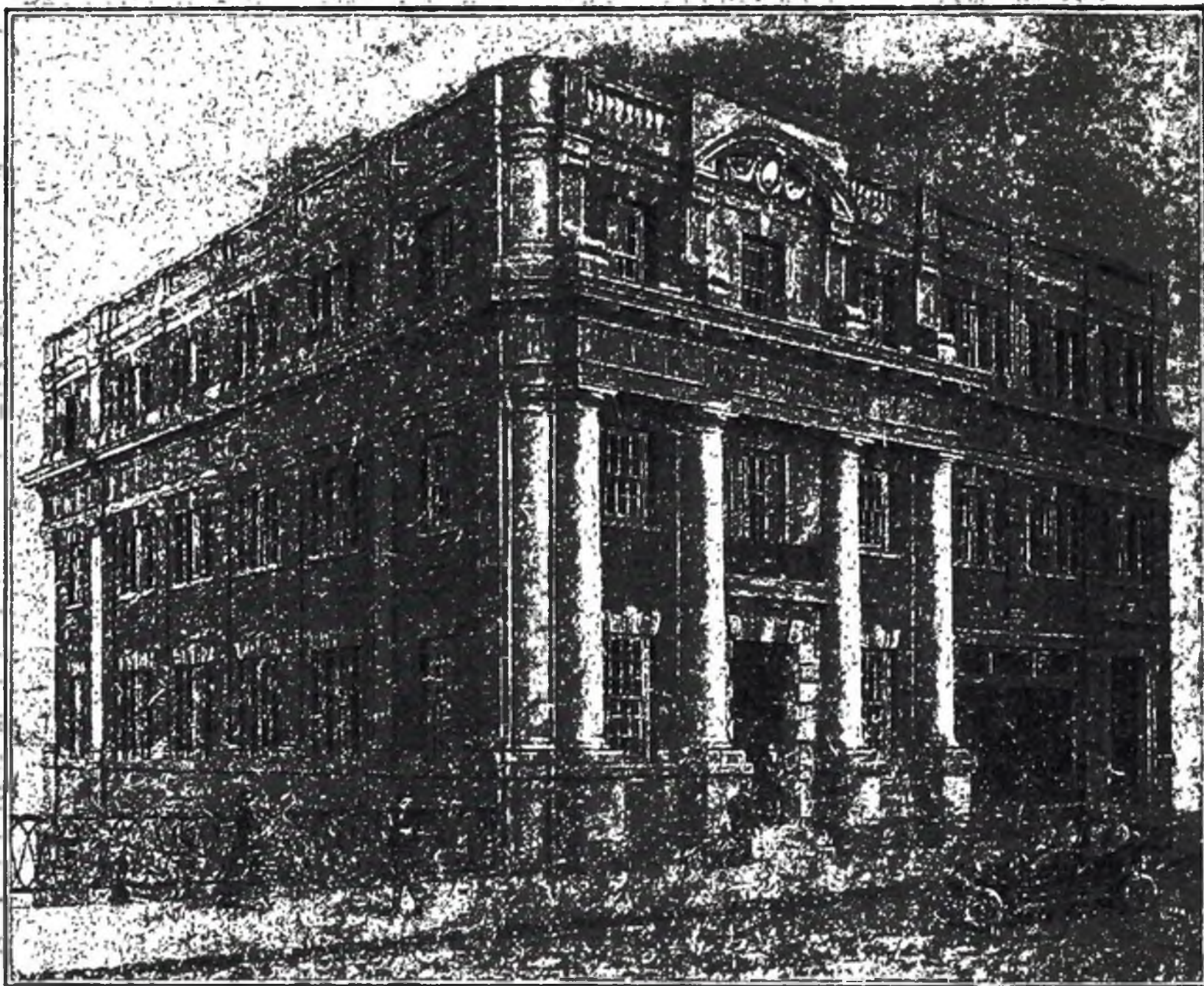

MERRILL TRUST COMPANY

OPPOSITE THE POST OFFICE
BANGOR, MAINE

Capital \$200,000

Surplus \$100,000

Legal Depository for State, County, City, Town and Village Funds

Receives Deposits Subject to Check and
Allows Interest on Daily Balances

ALLOWS INTEREST ON TIME DEPOSITS

Offers for sale Investments in denominations of \$100, \$500 and
\$1000 to net the investor from 4 to 5%

RENT BOXES IN

THE NEW BANGOR SAFE DEPOSIT VAULTS

The Most Massive Fireproof and Burglar Proof Vaults North of Boston