The University of Maine
DigitalCommons@UMaine

Maine Campus Archives | University of Maine Publications

Fall 11-14-1929

Maine Campus November 14 1929

Maine Campus Staff

Follow this and additional works at: https://digitalcommons.library.umaine.edu/mainecampus

Repository Citation
Staff, Maine Campus, "Maine Campus November 14 1929" (1929). *Maine Campus Archives*. 3430.
https://digitalcommons.library.umaine.edu/mainecampus/3430

This Other is brought to you for free and open access by DigitalCommons@UMaine. It has been accepted for inclusion in Maine Campus Archives by an authorized administrator of DigitalCommons@UMaine. For more information, please contact um.library.technical.services@maine.edu.

Support University of Maine Athletics and Activities

The Maine Campus

State Your Views Through the Campus Correspondence Column

Published Weekly by the Students of the University of Maine

Vol. XXXI — ORONO, MAINE, NOVEMBER 14, 1929 — No. 8

Class Representatives Nominate Officers for Primary Balloting

Many Candidates Are Nominated for Class Officers; Primary Nominations To Be Held Tuesday Evening

Many candidates for the various offices in the four classes in the university were nominated at meetings of the nominating committees of the classes held in the M.C.A. building Tuesday evening.

The following list is subject to correction by the Committee on Eligibility.

Next Tuesday night delegates will vote on the revised list and limit the President, Vice-President, Secretary and Treasurer to two names each, and all committees to seven names each.

Please make any corrections to "Mink" Kent.

SENIOR CLASS NOMINATIONS
(Subject to Eligibility Code)

President: William "Bill" Daley, Lyman "Lymie" Abbott, Sylvia Gould; Vice-President: Franklin "Prexy" Pierce, Francis "Bud" Lindsay; Treasurer: Henry "Hen" Plummer, Russell "Rus" Lathrop, Alfred "Al" Howard, James "Jim" Ashworth, Emerson "Stymie" Stymiest; Secretary: Jenny "Jerry" Hutchinson, Mary Quinn, Pauline "Polly" Hall.

Commencement Ball: George Crimmins, Fred "Slim" Sylvester, Ruth Dow, Mary Crowley, Eugene "Red" Vail, John "Jack" Walker, John "Mac" McCaffrey, Dorothy "Dot" Mayo, Hector "Hec" Hebert, Elwood "Tony" Toothacher, Dora Colomy, Harry Richardson, James "Jim" Booker, Jenny Waterman, David "Dave" Marr, Dorothy "Dot" Ross, David "Dave" Kingman.

Commencement Week Committee: Edward "Ted" Palmer, Wendell "Skeet" Sutherland, Ellen Mullaney, Bertha "Bec" Carter, Philip "Phil" Churchill, Anthony "Jack" Laplante, Eunice Barrows, Reginald "Reggie" Wilson, Clara Floyd, Charles "Jerry" Getchell, Russell "Russ" Lathrop, Willard "Clam" Baker, George "Bud" Ramsdell.

Executive Committee: Emery "Em" Bailey, Earl "Bill" Gowell, Cleo DeGagne, Charles "Charlie" Coughlin, Frank "Mac" McCann, Brenna Blaisdell, Gilbert "Gib" Austin, Alene Campbell, Asa "Ace" Wasgatt, Harrison "Harry" Moyer, Sylvester "Syl" Pratt, Burleigh

(Continued on Page Three)

Varsity and Frosh Girls' Hockey Teams Score Decisive Wins

Connecticut Aggie's powerful field hockey team met the U. of M. team after a successful season which included the defeats of Jackson College and New York University. The game on Saturday morning was the last this fall, but Maine broke up Connecticut's steady series of wins by a 2 to 0 victory. Sylvia Gould was captain for the day. From the very first the game was a close fight and although Maine's goal was attacked frequently, Grace Lemoine '31 proved invulnerable. Another outstanding defensive player was Polly McCready '32, who did some spectacular and accurate tackling.

Ellen Mullaney was elected captain for the Posse Nissen game to be played in Boston Nov. 16.

Bangor High School's varsity field hockey team was again defeated by the Maine freshmen Tuesday afternoon on the Maine Women's Athletic field, by a score of 1-0. The game was speedy and exciting and several times the visiting team would have scored save for the clever stick work of the goal keeper, Muriel Whitman. The Maine frosh have a speedy, dependable wing in Eleanor West, and she should be excellent material for varsity next year. Marnie Smith, captain, played her usual good game.

Frosh Harriers Win Over Hebron

The freshman cross-country team pulled the unexpected win in beating Hebron Academy last Friday. The team was supposed to be weakened because of the illness of Booth, but they came through in fine style to win 27 to 28.

Haskell led his team-mates in with the time of 13.24 which equalled the course record.

The team is now pointing to the New England championships at Boston Monday.

The order of finishing was, 1st Haskell '33; 2nd Booth '33; 3rd England, Hebron; 4th Olds, Hebron; 5th Wardwell, Hebron; 6th Richards, Hebron; 7th Shaw '33; 8th Bullen '33; 9th Roberts '33; 10th Perkins, Hebron; 11th Foxx, Hebron; 12th Harvell '33; 13th Elliott '33; 18th White '33.

Maine Tramples Bowdoin To Close Football Season

Showing their full strength for the first time this year Maine closed its season by running wild over Bowdoin 25 to 6 on Alumni Field at Orono. Riley, Sims and Hebert tore through the Bowdoin line behind the strong play of the Maine forwards for long gains. Bowdoin failed to threaten, not making a first down until the final five minutes of the game when they opened a long passing attack and scored their lone touchdown. Four of their six first downs were made on Foster's long heaves to Crimmins and Souther.

Milton Sims with his gains of from 5 to 15 yards and a 37 yard run for a touchdown was perhaps Maine's most consistent ground gainer although Hector Hebert with a run of 42 yards thru the center of the Bowdoin line and Walter Riley were not far behind Sims in the total of yards gained.

Foster, Stone, Chapman and Lancaster were the outstanding players for Bowdoin. Foster's long passes scored Bowdoin's touchdown and most of their first downs while Thayer's punting was the one bright spot in Bowdoin's offense as he consistently outpunted Daley of Maine. Chapman and Stone made the majority of tackles for the Polar Bear while Lancaster was fighting hard he was effectively bottled up by the Maine line.

Maine linemen broke through the Bowdoin forwards to break up the Bowdoin plays even before they were started. Bowdoin failed to make a first down until the last period of the game while Maine rolled up a total of 22 of these ten yard markers.

(Continued on Page Four)

Maine Graduate Tells Forestry Club About Rubber Trees

John O'Neil who was graduated from the University of Maine in 1926 and is now an employee of the Firestone Rubber Company in Sumatra, gave an interesting lecture at a meeting of the Forestry Club. Mr. O'Neil, who has been working in the tropics for several years, gave a vivid description of the immense amount of labor necessary to establish a rubber plantation in the jungle. "Acres of trees have to be cut, the cut-over area has to be burned, the ground cleared and tilled, before planting can take place", Mr. O'Neil said. "All this involves an immense amount of work, the roughest part of which is done by "boys", as the negroes in Sumatra are commonly called." the speaker told the Maine foresters. Mr. O'Neil gave a detailed account of the tapping of the trees and the fundamentals of rubber manufacture, and he spoke entertainingly of the living conditions in Sumatra, which are "much better than one should expect", and of the negro workers, who lead a happy life on the trifling wage of twenty-four cents a day. The lecture was concluded with a six-reel moving picture which illustrated the points in Mr. O'Neil's talk.

M.C.A. CHAPEL DEDICATED AT SUNDAY SERVICES

The dedication service for the "Little Chapel" was held Sunday at 4 o'clock in Alumni Hall. The program was as follows: piano prelude, "Kamanoi Ostrow" by *Rubenstein*, Neil M. Calderwood; reading, "There Was a Man", *David Starr Jordan*, Thelma Pike Gibbs; hymn, "Lord, Speak to Me", *Havergal-Schumann;* scripture, Dean J. N. Hart; The Lord's Prayer; vocal solo, "Spirito Gentil", *Donizetti*, Ermond F. Lewis; The Meaning and History of the Little Chapel, Cecil G. Fielder; prayer, Margaret Estelle Burrill; hymn, "Dear Lord and Father of Mankind", *Whittier-Maker;* benediction, Mr. Fielder; postlude, "Now the Day is Over", Mr. Calderwood.

To Act In Spanish Play

Polly Hall

Eulalie Mann

Anthony Gatti

Cast Chosen for Spanish Operetta "Gay Sunny Spain"

The cast for "Gay Sunny Spain", an operetta written by Senor Cabrera of the Spanish Department at Maine, has been selected by its author and rehearsals are now being held daily.

The principal characters are: Pauline Hall, Eulalie Mann, Mary McLoon, Dorothy Mayo, Sylvia Gould, Arthur Connors, Anthony Gatti, and Frank Ruffo. These eight students will be the principals but a chorus of seventy-five will aid them in their dialogue and singing.

The Spanish Club is especially fortunate this year in having several versatile performers. The solos of Richard Lewis, rendered in baritone, and the dancing of Miss Dorothy Blair should satisfy even the most critical. Miss Blair has featured in several B. F. Keith's performances and is helping Senor Cabrera with the girls who will dance in the chorus.

Miss Eulalie Mann and Anthony Gatti will amuse the audience by their antics as two young Spanish lovers. Those who saw last year's performance will remember these two for the splendid work which they accomplished.

Miss Pauline Hall and Arthur B. Conners lend a bit of melodrama to the operetta as two lovers who are reunited after many years of separation. Their dialogue and singing should keep the audience laughing and crying alternately.

Miss Mary McLoon and Frank Ruffo will exhibit several new and intricate steps of the tango as well as other bits of dancing.

The Misses Sylvia Gould and Dorothy Mayo will be the leaders in chorus dancing. Miss Gould representing the typical modern Spanish flapper while Miss Mayo will star in a fan dance which bids fair to outdo any other scene yet presented on the campus for its beauty and symmetry.

Win Jones Marries Barbara Gurney

The marriage of Miss Barbara Hope Gurney, daughter of Mr. and Mrs. Charles E. Gurney of Tremont Street to William Larrabee Jones, son of Mr. and Mrs. John Larrabee Jones of Kenwood Street, was made known through the following anonuncements received Saturday:

Mr. and Mrs. Charles Edwin Gurney
announce the marriage of their daughter
Barbara Hope
to
William Larrabee Jones
on Saturday, October the fifth
nineteen hundred and twenty-nine
Portland, Maine

Both young people are well known in this vicinity and Mrs. Jones was a junior at Colby College, Mr. Jones being in his senior year at the University of Maine. He is the son of Mr. and Mrs. John Larrabee Jones of Kenwood Street.

Jones was badly injured a week after his marriage. On Saturday, October 12, the car he was driving skidded on a wet road near Waldoboro while rounding a curve. The car left the road and ran into a ditch turning over on its side.

(Continued on Page Four)

Voting Starts Nov. 23 For Military Sponsor

Scabbard and Blade will start balloting for honorary Lieutenant Colonel, to be chosen among the girls in the junior class, a week from Saturday, November 23. Election of the candidates will be held at that time from these candidates who are chosen will finally be selected the new honorary military sponsor.

At twelve o'clock noon, Saturday, November 23, all students taking Mt. 1, 3 or 5 will be allowed to cast a vote for any girl in the junior class that they wish for the honorary sponsor. A ballot box will be placed at the door of the Armory and each student will cast his ballot there.

The six girls receiving the highest number of votes will be placed on a voting list. As each student purchases his ticket to the Annual Military Hop he will cast a vote for one of these six junior girls and give it to the officer of Scabbard and Blade from whom he purchases his ticket. The name of the winning candidate will be announced at the Hop with all due ceremony.

Student Body Votes To Drop Basketball As Varsity Sport

Vote Favors Basketball 441-91 But Fails To Get 545 Majority; Rumored Boxing Will Come to Front

The student body of the University of Maine upheld the decision of the Athletic Board to abolish basketball as a major sport in a referendum held Monday. Of the 532 votes cast 441 were in favor of keeping basketball and 91 opposed.

According to the constitution of the Athletic Board a majority of the men in the university, 545 would have to vote yes in order to continue basketball as a majority sport.

It is rumored that varsity boxing will replace basketball at Maine, and it is expected that action on forming a boxing team will start at once.

The reason given for dropping basketball was that there was not sufficient interest and because of lack of state competition. However, it is thought that boxing would be of interest to the students and it is reported that Maine has a boxing schedule all ready as soon as it is made a varsity sport.

Undefeated Frosh Eleven Wins Over E.M.C.S. Club

Coach Jones' undefeated freshman eleven closed a successful season Friday defeating E.M.C.S. of Bucksport, 13 to 6. The frosh started off with a bang but could not score until the beginning of the second quarter when Hand tore off right tackle 40 yds. for a touchdown. Then the light E.M.C.S line tightened up and held until the end of the first half. Towards the end of the first half the freshmen, after a 40 yard pass from Romanski to Lewis, and gains by Romanski and Hurd, brought the ball down to the enemy 8 yard line. Here the whistle stopped the first half.

E.M.C.S. by a series of line thrusts and passes took the ball down to the

(Continued on Page Four)

Prof. Weston Gives Humorous Speech At Tech. Smoker

Professor Charles P. Weston was the principal speaker at the smoke talk given for the students of the College of Technology last Thursday in Alumni Hall. Dean Paul Cloke introduced the various speakers on the program.

Prof. Weston spoke humorously on "Stocks and Bonds" as they relate to "Bonds of Matrimony" and "Storks of Birth", which kept his audience in laughter at every statement. He quoted from Edgar Guest and showed himself to be a good poet, as well as a speaker.

Howard Donald was made chairman of an impromptu debate on, "Resolved that it is unethical for a junior to take a freshman co-ed to the sophomore hop". Roland Butler was appointed to take the affirmative side of the debate and his brother, Gerald, the negative. The debate was funny in that the speakers were not given opportunity to prepare their talks.

(Continued on Page Four)

Arts and Sciences College Provides Placement Board

Beginning with the present Senior class, the College of Arts and Sciences, through a Placement Committee, will endeavor to find suitable positions for its graduates. A large number of business and professional firms each year attempt to secure men and women with a liberal education to take places in their organizations. Representatives of such firms will visit the campus during the year and the Placement Committee should know what Seniors are interested in obtaining interviews. Students may also request the Committee to write to any firm or make other inquiries on their behalf.

To this end a questionairre is being sent to each member of the Senior class in Arts and Sciences for the purpose of obtaining information concerning the plans of each member upon graduation. Applicants for teaching positions are urged to make use of the Appointments Bureau conducted by the Department of Education. Students planning further graduate or professional study will naturally not be interested. But regardless of what any Senior intends to do, a reply to the questionairre is requested.

Appear In "Dulcy" Tonight

Milledge Beckwith

C. Munroe Getchell

Coming to the University chapel tonight is one of the best things in contemporary drama that has been presented up to date, "Dulcy". This clever little domestic comedy that played to record breaking audiences at the Frazee Theatre in New York and packed the Lakewood Theatre again and again during the recent summer, will be the opening feature of the Masque players this year in the series of plays they have selected.

All theatre lovers and followers of the stage should witness the presentation of "Dulcy". The Maine Masque players have worked hard during the last month to get "Dulcy" ready at an early date this fall before the season's social calendar became overcrowded. There is a veteran cast at work with some newcomers of marked ability among the "dramatis personae." The star of *Outward Bound* Milledge Beckwith and the star of *Hell Bent Fer Heaven* and the most versatile actor on the campus, C. Munroe Getchell are once more before the footlights. The butler of all butlers (on the stage) Reginald Wilson is all primed with a new bag of tricks and the young lady who made her debut in *Craig's Wife*, Margaret Hammel is in a leading role. Caroline Cousins '32 will make her debut as Dulcinea Smith, the leading lady.

1931 Maine Prism Board Selected

The Prism Board who will edit the 1931 Prism have been chosen. The members of the board with their respective positions are as follows: Editor-in-chief, Franklyn Barrows; Associate Editors, Donald Fogg, John Cutler; Athletics Editor, George Berry; Literary Editor, Philip Brockway; Organizations, Richard Page, Jean Campbell; Grinds, Sam Savage; Art Editor, Competitive.

The business end of the year book will be handled by George Hargreaves, Business Manager and John Roberts, assistant. The editor wishes to announce that all juniors are eligible to turn in material in the competition for Art Editor. Edward H. Kelley will act as Faculty Advisor.

SCHOLARSHIPS OFFERED TO COLLEGE GRADS

The Institute of International Education wishes publicity given to the fact that fellowships and scholarships are available for graduates of American colleges. The Institute may be addressed at 2 West 45th Street, New York City. It is of interest to note that Richard Merrill, ex-'28, spent last year in Germany on one of these scholarships.

The Maine Campus

UNIVERSITY OF MAINE

Published Thursdays during the college year by the students of the University of Maine. Member of New England Intercollegiate Newspaper Association.

Editor-in-Chief.....Edward J. Greely, '31

Managing Editor.....George Ankeles, '30

Athletics Editors.....Horton Flynt, '30, George Berry, '31

Assistant Editors

News Editor (men).....Norman A. Porter, '31
News Editor (women).....Alice H. Bagley, '30
Fraternity Editor.....Donald F. Marshall, '31
Humorous Editor.....Franklin Pearce, '30
Athletics (women).....Barbara Hunt, '31
Society Editor.....Isabella B. Lyon, '31

Reporters

Margaret Hammel, '32, Henrietta Findlen, '32, Rosamond Cole, '33, Rebecca Spencer, '32, Joseph Shultz, '31, Neil Calderwood, '32, Wilfred Davis, '32, Evelyn Randall, '32, John Roche, '32, Eleanor Mahoney, '31, Sylvia Hickson, '32, Henry Romanow, '33, Katherine Lang, '30, Fanny Fineberg, '31, Harry Paul, '32, Marjorie Deane Stevens, '32, Myrilla Guilfoil, '31, Jean Campbell, '31, Anna Lyon, '32, Doris Beasley, '30, Anna Buck, '32, Beryl Bryant, '31, Richard Bradford, '30.

Business Department

Business Manager.....Alfred H. Howard, '30
Asst. Bus. Mgr.....George M. Hargreaves, '31
Circulation Manager.....John A. Roberts, '31

Address all business correspondence to the Business Manager; all other correspondence to the Editor-in-Chief.
Entered as second-class matter at the post-office, Orono, Maine.
Printed at the University Press, Orono, Maine.
Subscription: $1.00 a Year

A GOOD SUBSTITUTE

Now that basketball has been abolished the question that naturally comes up is what will take its place. There has been a great deal of discussion about boxing as a major sport on the Maine campus, and it seems from the interest that was shown in intra-mural boxing last season that the sport could be made a success. It has been said several times that the University of Maine could easily get a scehedule with other colleges.

The winter at Maine is a long one and without some sport besides freshman basketball and an occasional track meet there will be few activities on the campus to take up the leisure time of the students. Basketball was a failure not only from the standpoint of lack of home games but also the little interest taken in the sport by the student body. The students had their chance Monday to keep varsity basketball and they showed by not voting that they had little or no interest in it.

The present sports calendar at the University of Maine was at a minimum and with the abolishment of basketball it has become even shorter. If this calendar remains without a substitute for basketball there is bound to be objection to the present blanket tax assessment.

The easiest way for the Athletic Board to satisfy the student body and to make the university of Maine's athletic calendar compare favorably with other schools of its size is to establish boxing as a major sport at the University of Maine.

It is realized that the budget of the Athletic Association may be small, and that it has probably suffered losses because of basketball and the comparatively small attendance at the Bowdoin-Maine game this year, but there should be some way to get money to support a reasonable number of freshman and varsity sports, and just now the Maine sports program for the coming winter looks weak.

CLASS ELECTIONS

The political organizations on the campus have already begun to get things in shape for the coming class elections. The northern league is reported to be fully organized, and the southern end of the campus is planning meetings so that they may get the election "all fixed." At present the southern league looks the stronger. They have a large majority of candidates on the lists that will go before the primaries Tuesday night, but the north seems to be taking a real interest in the coming battle and the outcome will be better known on election day.

CONGRATULATIONS

The Maine football team should be congratulated on the fine showing they made against Bowdoin Saturday. In spite of the fact that a Lewiston paper remarked on the muddy and dilapitated appearance of the Maine team the Bricemen made a real comeback to push Bowdoin into the cellar of the State Series.

Clean suits may not win football games but it would have added to the appearance of the Maine team if the uniforms had been cleaned after the Colby game, and not a little unfavorable comment would have been avoided.

STUDY

Budgeting your time when studying was one of the outstanding points brought in the recent series of lectures on How to Study held on the campus. Some people do not wish to budget their time but those who do should be given the opportunity. If a man wants to study, let him. There are not many men who really want to study and those who do should be encouraged.

1929 ALUMNI ADDRESSES

Claire A. Callaghan, Madawaska Training School, Fort Kent.

Alden J. Carr, 346 Mechanic St., Marlboro, Mass. Graduate student at B.U.

Mrs. Mildred McPheters Clapp, 609 Lind Ave., Casper, Wyoming.

Rozella Clapp, Franklin Square House, E. Newton St., Boston. Jordan Marsh Co.

A. Russell Coggins, 130 Plymouth Road, Malden, Mass. Engineering and Plant Dept., N. E. Telephone and Telegraph Co.

Ooyma J. Colby, Winthrop. Orchardist, W. S. Wyman's farms, Manchester.

George L. Coltart, Imperial Club, Painted Post, N. Y. Student Engineer with Ingersoll-Rand Co.

Everett F. Coulogne, 213 B St., Portland. Student at B. U. Medical School.

Elston F. Cooper, 116 Mohawk Ave., Scotia, N. Y. General Electric Co.

George S. Cunningham, Whitefield. Printer, Fred L. Tower Co.

Arthur P. Cyr, Grand Isle, Me. Farmer.

Ruth E. Daggett, 132 Parkview Ave., Bangor. Car Service Dept., Bangor and Aroostook R. R. Co.

Barbara E. Damm, Jonesport. High School Instructor.

Lyman A. Davis, Lewiston. Central Me. Power Co.

Horace Dow, Bar Harbor. Asst. Superintendent, Mt. Desert Nurseries.

Kenneth Warren Downing, 120 Sewall St., Augusta. Asst. to Division Engineer of the Northern-Central Divisions, Central Maine Power Co.

Donald E. Drew, 235 Esser Ave., Buffalo, N. Y. Research Chemist DuPont Rayon Co.

Kenneth R. Dudley, Milford. Asst. Engineer, Bangor Hydro-Electric Co.

Donald H. Eaton, North Berwick. Draftsman, Hussey Mfg. Co.

Colby S. Eldridge, 152 Nest Street. Technical Apprentice, American Steel and Wire Co.

Harold K. Elliott, Rumford Point.

Herbert E. Elliott, Seal Harbor. Asst. Surveyor under Paul Simpson.

Fred H. Ellis, 160 First Street, Akron, Ohio. Flying Squadron, Goodyear Tire and Rubber Co.

Harold E. Ellis, 74 Duryea St., Springfield, Mass. Grad. student Westinghouse Elec. and Mfg. Co.

Raymond W. Ernest, Bucksport. Principal, Spofford Junior High.

Read 'Em And Weep

"To be or not to be fast," squealed a baker's dozen of freshmen co-eds holding a hen party across the river, as a like amount of upper-classmen breezed in. Then, as a favorite in history stated, the eds "took command of the situation," finding the frosh not fast to a thing.

* * * * * *

The galumping chariots are more numerous than ever this year in spite of the adverse ruling against freshmen possessing the treasured steeds. Lab courses up-to-date: whisking from forest to bog in flivvers on field trips.

It was a shame to push those well-meaning co-eds back to the stands as the bag-scrap started. Especially when so many of them are near-sighted.

* * * * * *

"My dear," called the professor's wife to her husband in the next room, "what are you opening that can with?"

"Why," he said, "with a can-opener. What did you think I was doing it with?"

"Well," replied his wife, "I thought from your remarks you were opening it with a prayer."

* * * * * *

Lee Leland: Say, Blondy, there's a town in Massachusetts named for you, did you know it?

Blondy Hincks: Not really?

Leland: Yeh. Marblehead.

* * * * * *

Have you heard of the Scotchman who—

Hung up his suit in front of a mirror to create an atmosphere of extravagance?

Used his bagpipes for waterwings?

Walked ten miles to see a ball game, and was then too tired to climb the fence?

Always reads the weather report before taking a shower bath?

Cried over his oatmeal because someone had told him that tears contained salt?

* * * * * *

Wasey: Has your son's education at college proved of any real value?

Kanner: Yes, indeed. It has entirely cured his mother of bragging about him.

* * * * * *

Do you believe that insanity is an excuse for divorce?

I don't know, but I'm sure it's an excuse for marriage.

* * * * * *

N. C. paper (adv.)—Wanted: Room in a private family. Must be steam heated by bachelor.

* * * * * *

Dum: Why do you wear spats?

Dom: In memory of my first wife.

* * * * * *

Overheard at Bowdoin-Maine game after 15 yard penalty on Maine:

Co-ed: Oh my, what is that for?

Helpful rooter: That is for kicking with the left foot.

Co-ed to co-ed *ad infinitum*: Sh! Sh! For kicking with the left foot.

* * * * * *

Osh Kosh: "That's a vampy little chair you've got there."

Gosh Frosh: "Whaddaya mean?"

Osh Kosh: "Bare legs, a low back and not much upholstery."

* * * * * *

The Senior Foresters are taking their last look at civilization. Their farewell party should go down in history.

* * * * * *

"Yes, I made my success at college by just plugging away."

"How splendid! You are a Phi Beta Kappa then?"

"Oh, no, Captain of the Rifle Team."

* * * * * *

"Why don't you pick up your feet?" she asked
Of the would-be dancing hound.
"I do," he said, "But I cannot find
A place to put them down."

* * * * * *

Said a stalwart sergeant as he returned a volume to the American Library Association man in charge of one of the camp libraries, "I certainly did enjoy that book; it's the first one I've read in four years."

"Well," said the librarian, scenting a story of adventure, "where have you been these four years?"

"Oh, I was a student at college."

* * * * * *

Stump Orator: "I want reform. I want government reform. I want labor reform. I want - - -"

Voice: "Chloroform."

Social Happenings

TEA GIVEN IN HONOR OF MRS. MOORE

Mrs. James N. Hart, Mrs. John H. Huddilston, and Mrs. Cecil G. Fielder entertained at a reception and tea in honor of Mrs. Harry A. Moore, district president of Phi Mu fraternity, Sunday afternoon at four o'clock at the home of Mrs. Hart in Orono. Guests included all the members of Phi Mu fraternity and alumnae, the matrons of each house on campus, Dean Achsa Bean, Mrs. Harold S. Boardman, and delegates from each sorority. Mrs. Perry and Mrs. Huddilston poured.

PI BETA PHI TO HOLD STAG DANCE

Pi Beta Phi will hold its annual stag dance Thanksgiving afternoon from 2:30 until 6:00. Music will be furnished by the Reo Flying Cloud Band. Plans are being made for a gala event. A good time is insured to students who will be able to spend Thanksgiving in their homes. Admission will be 50 cents.

MAINE OUTING CLUB TO MEET WEDNESDAY

The Maine Outing Club will hold a meeting Wednesday evening, Nov. 20, at 7:30 in 11 Coburn. Dr. Young of the Biology Department will give an illustrated talk on *Birds*. The meeting is open to the public, visitors being welcome.

A hike will be held this coming Saturday afternoon, November 16, leaving Coburn at 4 o'clock. A dipper and a quarter are the only requisites for a good feed and a good time on standpipe.

DEBATE COUNCIL SECRETARIES ELECTED

Doris Beasley and Alice Houghton Bagley were elected secretaries of the Debating Council for the coming season. The duties of this council consist in selecting the subject for the university debates and in establishing rules. The tentative subjects for this year have been announced as Disarmament and the Sterilization of the Socially Unfit. Plans are being formulated for debates on subjects of local interest.

LE CERCLE FRANCAIS ELECTS OFFICERS

Le Cercle Francais, the French Club of the University, has recently elected the following officers for the year:

President, Brenna H. Blaisdell '30, Kenduskeag; Vice-president, Sylvia L. Hickson '32, Bangor; Secretary-Treasurer, Mary R. Carter '31, Thomaston; Executive Committee, the officers and Doris L. Cross '31, Stonington.

M.C.A. ARRANGES JOINT SOCIAL

The M.C.A. has arranged a joint freshman social to be held in the vestry of the Methodist Church, Orono, Friday, November 22nd. This is the first all-freshman affair to be held this year and should be of interest to every man and woman in the class. The committee in charge has prepared an attractive program of special features and games. Every freshman, man and co-ed, is invited.

GIRLS' RIFLE TEAM OFFICERS ELECTED

Jessie Fraser '31, has been elected manager of the women's varsity rifle team this year; Dorothy Culley, president; Jeanette Roney, vice-president; and Cora Barton, secretary-treasurer.

About 50 women have signed up for varsity riflery. Elimination contests will be held this week and next for the purpose of reducing the squad to 20 members. Sergeant Richard McKee of the military department will act as coach this year. He has announced matches between the men's and women's varsity and freshman teams.

Practice for the freshman girls will begin November 22. Myrtlene Snow is manager.

PI BETA PHI OFFICIAL VISITS CAMPUS

Miss Beatrice Ecks of New York City, president of Alpha Province of Pi Beta Phi, visited Maine Alpha chapter the past week end. This was Miss Ecks' first visit to Maine and she was greatly impressed with the university and its activities, especially in hearing a co-ed speak at the Maine Night celebration.

SPECTATOR CLUB HOLDS MEETING

The Spectator Club met Tuesday evening at the home of Professor Barrows. C. H. White was the speaker of the evening. The Spectator Club is composed of members of the faculty, and the meetings are held on the second Tuesday of each month at the homes of the members. Professor Sprague is president and Professor Watson is secretary and treasurer. There are about twenty members at present.

Columbia seniors voted on "swearing" shortly before commencement this year, and decided that profanity was alright, necking was grand, and drinking simply gorgeous. The drinking figures are interesting. While seventy-one said they drank, eighty-eight approved of prohibition.

Faculty News

PRESIDENT BOARDMAN ATTENDS LAND GRANT COLLEGE MEETING

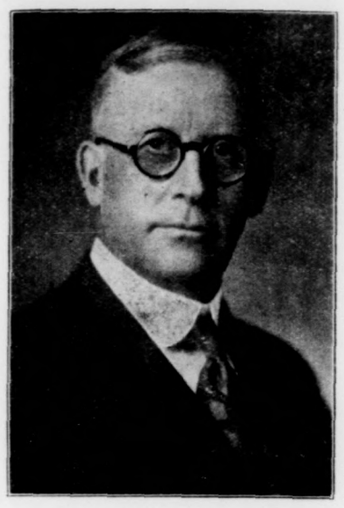

Dr. Harold S. Boardman

Leon S. Merrill, Dean of the College of Agriculture and Professor Pearl S. Greene, Head, Department of Home Economics, represented the College of Agriculture at the Forty-third Annual Convention of the Association of Land-Grant Colleges and Universities at Chicago, Illinois, November 12-14 inclusive. Mr. A. L. Deering, Assistant Director, represented the Extension Service at this meeting.

Professor L. S. Corbett attended the Inauguration of Dr. Works as President of the Connecticut Agricultural College last Thursday.

Dean Paul Cloke of the College of Technology presented a paper on "Liberalizing Engineering Curricula" at the annual meeting of the Land Grant College Association held in Chicago November 12, 13, and 14.

President Harold S. Boardman, Dean Leon S. Merrill, Professor Pearl S. Greene and Arthur L. Deering also attended the meeting.

Under the auspices of the World Peace Foundation, Professor Peterson cooperated with other professors in the selection of an approved list of elementary, intermediate, and advanced works on Latin America. Under the heading "Book Selection on World Affairs—World Peace Foundation Mobilizes the Opinions of Experts throughout the United States", the *Library Journal* for November 1 lists the books recommended with the votes in favor of each.

Professor Parker has published a book *Translation of John Huss* by Benito Mussolini. The prominence of the author should give this book a wide circulation. The publishers are Albert and Charles Boni.

The appointment of Elford S. Durgan of West Boylston, Mass. as instructor in Chemistry at the University of Maine has been announced by Paul Cloke, Dean of the college of technology.

Mr. Durgan is a graduate of Quincy high school and Clark University at Worcester. He received his master's degree from Princeton in 1927.

IN OTHER COLLEGES

The latest in necking booths is being demonstrated at Oklahoma City University, where for the paltry sum of five cents, the twentieth part of a dollar, five minutes of osculatory happiness may be spent with whomever will accompany the fellow who pays the nickel. The booth was built with the idea of sending some worthwhile but impecunious student thru college.

The highlight of the idea is that, while the man pays the first five cents, the girl must pay for the overtime, if there is any.

The name of Carolina U's newspaper is "The Gamecock". The editor received a letter from a Pennsylvania farmer who praised the quality of the publication, and who in all seriousness told the editor that it was one of the best poultry magazines he had ever read.

No wonder Pennsylvania is noted for oil.

The "collegiate" Ford, says the "Daily Californian", is as passé today as ukeleles and Oxford bags. This conclusion was reached after a survey of motor cars at the University of California. It was found that the rattleybang flivver decorated with variegated wise cracks was the exception rather than the rule, the majority of the cars being normal roadsters and coupes.

Thus fades another popular fallacy.

Correspondence

Editor of the *Campus*,
Dear Sir:

The proverbial milk has been spilled and the old adage advises that our lachrymose outlet be dried up in resigned submission. In other words why object now to our stolen holiday when the deed has been done?

In my opinion, it was an unthinking committee, lacking the necessary foresight and judgment, which planned last year's Thanksgiving vacation with its depriving effects on this semester's program. Because of it, not only is a well-deserved holiday (amidst a perfect volley of mid semesters!) denied to the student body and faculty, but also a decided reflection will be cast against Maine's supposed patriotism.

May more discretion be exercised another time by the august body which controls such regulations regarding vacations and their accompanying privileges and deprivations.

Sincerely,
M. H. '32

Editor of the *Campus*
Dear Sir:

It seems rather queer to me as well as to many others at the University that the system of compensation is such that the defeated assistant manager of the different sports receives no reward for his two seasons of hard work. I believe it only fair that the defeated candidate for manager should receive his numerals. He has put in all his spare time working for a position and by force of circumstances he loses. Sometimes the winner of the election gets his position through "pull" with different factions. They've both worked hard—but the winner takes all. Why doesn't the loser get something? He surely has worked for it as hard as many athletes who sport their numerals.

I sincerely hope this mistake will be remedied this year.

(This letter was not signed. It came through the mail from Orono.)

Is your son going back to college this year?

He must be—I noticed a new ukelele around the house.

Editor of the *Campus*,
Dear Editor:

Everyone asks me this question when discussing the Glee Club—'Is there going to be a trip this year?' This is the situation as it appears to me. As odd as it may seem to the casual observer, if no one bothers to come to rehearsals, there will be no trip. The leader and accompanist do not feel either capable or willing to put on a concert tour alone. There will be no trip—there never will be a trip—unless the present members of the club, and other fellows who can sing, show more interest by, at least, attending rehearsals.

We have plenty of men at Maine who can sing, new music with which to work, and a faculty that will stand behind us if we show the proper spirit.

There have been excellent clubs in the past—let's revive the present glee club and inject into it some of the old Maine "Punch"!

"Deke" Lewis

To the Editor of the *Campus*:
Dear Sir:

K. J. '31 is entirely justified in complaining about the delay of teachers in correcting prelims, if this is a common practice. Unless the instructor becomes ill, leaves the campus, or is confronted by some unusual situation there is no reason why papers cannot be returned promptly to students. Unless the class is unusually large, two or three days should be ample time.

Yours very truly,
Roy M. Peterson

The proceeds of the drive, just completed, for the future welfare of Bananas XII, amounted to over one hundred dollars. Half of this has been spent to cover his living and transportation expenses up to this time. Shortly after the Bowdoin game, Bananas' period of hibernation will start. The balance of the money obtained will defray the expenses of keeping the bear during the winter.

Some Sophomores returned this year as fresh as a daisy and others as dazed as a "Freshie."

SCREEN

Ten years ago it would have been considered a folly for anyone to think that an operetta such as "The Desert Song," coming to the Strand Theatre Friday, which depends on song and color to go over could be put on the screen. But what at that time was merely a dream is now a reality.

The plot has been founded on the operetta by Sigmund Romberg, who was the author of "My Maryland," and was directed by Roy Del Ruth. It is a Warner Bros. all talking and singing picture and some of the important scenes are in techni-color which adds to the beauty of the picture.

The heroine part is taken by Carlotta King who sings her way into the hearts of the audience, with her voice, which is a lyric soprano and possesses beautiful tonal qualities, recording well over the vitaphone.

John Boles plays the part of the hero, and his smooth baritone voice, which seems to possess unlimited power, fits in well with his role as a bandit leader. Louise Fazenda contributes her usual share of comedy.

Owing to the unusual length of the picture Mr. Goldsmith, Manager of the Strand Theatre wishes to announce that the first show will start at 6:45 instead of 7; and the second show will start at 9 o'clock. All those who can will do well to attend the matinee so as to avoid the rush.

If Lee Maillett, '31 and Marion Dickson '33, will present this page at the box-office they will receive a pass to any performance.

ELIGIBILITY RULES EXPLAINED

At time of registration each student was provided with a booklet of "Information for the Guidance of Students." The purpose of this article is to call the attention of individuals and of officers of non-athletic organizations to the requirements as to eligibility, as set forth on pages 9-11, and to the method of administration that will be followed.

It will be seen that no student may represent the University in any capacity without the approval of the Committee on Eligibility. This committee consists of Prof. Waring, Miss Bean, Mr. Gannett, Prof. Kent, and Mr. A. W. Sprague. Prof. Waring is chairman of the committee.

The general regulations need not here be repeated, but it seems desirable to emphasize the responsibility of managers of all student organizations, both athletic and non-athletic, to obtain from the Registrar a statement that each member of the organization is scholastically eligible. In the case of non-athletic activities, the managers shall deliver to the chairman of the Committee on Eligibility these statements.

The officers of organizations should take note of the wording that "Nominations" of students for office shall not be valid until approved by the chairman of the Committee on Eligibility. This rule will be interpreted to mean that some time must necessarily elapse between the nominations of officers and their election, and that during that time the eligibility of the candidates must be determined. This should prove more satisfactory than to be required to force the resignation of officers elected and then found ineligible. Neither is an election valid until there are filed with the Registrar and the chairman of the Committee on Eligibility copies of the list of officers.

It is also necessary for each organization to check up at the beginning and middle of each semester on the continued eligibility of its officers. The office held by an ineligible person automatically becomes vacant and must at once be filled. Responsibility for this is vested in the executive head of the organization.

CIVIL SERVICE ANNOUNCES EXAM SCHEDULE

A new plan provides that, beginning in 1929, examinations for the following-named junior technical, professional, and scientific positions in the United States civil service will be held under a definite schedule of annual examinations as listed below:

Junior chemist, February; Junior engineer, February (These two on different dates).

Junior scientist, Department of Agriculture, February (Such as junior agronomist, animal husbandman, horticulturist, mycologist, nematologist, pathologist, physiologist, pomologist, poultry husbandman, seed botanist, soil surveyor, etc.)

Junior patent examiner, March.

Junior forester, March; Junior range examiner, March (These two on different dates).

Junior physicist, April; Junior technologist, April (These two on different dates).

Junior marketing specialist, April.

Junior entomologist, April.

Announcements showing the exact dates on which the examinations will be held and giving full information regarding the requirements, places of examination, etc., will be mailed to the heads of appropriate departments of colleges and universities and other interested persons approximately one month in advance of the examination dates. Examinations in addition to the annual examinations may also be announced.

Senior Students.—A very important part of the plan is the provision for the examination and appointment of senior students. Applications will be accepted from senior students in accredited institutions subject to their furnishing, during the existence of the eligible register resulting from the examination, proof of actual graduation. The names of senior students who attain eligibility may be certified and provisional appointment may be made at any time their names are reached for certification during the existence of the eligible register, but such eligibles may not enter on duty until they have furnished proof of graduation. This means that, under favorable conditions, a senior student may be examined and placed upon the employment list, certified, and appointed before he has completed his college year, and may report for duty immediately following his graduation if he so desires; the only condition in such a case being that the appointee furnish to the United States Civil Service Commission proof of graduation before reporting for duty.

(Continued from Page One)

Class Representatives Nominate Officers for Primary Ballotting

"Tom" Lapworth, Lena Johnson, Hortense Bradbury, Ruth Heald, Lavon "Zac" Zakarian, Edward "Ed" Tolman.

Men's Cane Committee: Harold Duncan, Edward "Ed" Hunt, Louis "Swede" Soderberg, Edward "Ed" Hanscom, "Harley" Knight, Howard "Stick" Donald, Norward "Noddy" Manser, Howard "Bugs" Claffey, Lee "Wes" Wescott, Howard "Debe" Dicosta, Earl "Kid" Taft, Philip "Phil" Rand, Walter "Mac" McCoomb.

Women's Cane Committee: Margaret "Peg" Warren, Rachel "Math" Matthews, Janet "Jan" Roney, Clara Floyd, Sarah Pike, Minnie Runnells, Carrie Williams, Pauline "Polly" Nickerson, Alice Bagley.

JUNIOR CLASS NOMINATIONS

President: Kenneth "Ken" Twombly, Donald "Don" Marshall, Norman "Norm" Webber, Franklin "Bill" Barrows; Vice-President: William "Bill" Hamblet, Edward "Ed" Bryant, William "Bill" Wells, John "Jack" McGowan, Horace "Charlie" Gowans, Willis Stiles; Secretary: Pauline "Polly" Stearns, Barbara "Barb" Hunt, Alice "Al" Burr, Freda Crosier, Jean Campbell, Clara "Pat" Barton; Treasurer: Kenneth "Ken" Lapworth, Leslie "Less" Higgins, Albert "Al" Griffin.

Junior Prom Committee: Oscar "Doc" Candage, Richard "Dick" McNamara, Viola Purington, Ellen Wareham, Mary McLoon, Richard "Dick" Loring, Richard "Dick" Page, Louis "Louis" Scheiffer, Evelyn Winslow, Charles "Charlie" Roberts, George "Broe" Packard.

Junior Week Committee: George "Duke" Hargreaves, Samuel "Sam" Sezac, Paul Jarrett, Margaret Byther, Doris "Dot" Osgood, Arvo "Aro" Solander, Ruth Hasey, Paul Libby, Dorothy "Dot" Green, Donald "Don" Huston.

Executive Committee: Ward "Wardie" Cleaves, Dorothy "Dot" Scott, John "Skiff" Roberts, Laurence "Lorry" Baston, Louise Durgin, Eunice Copeland, Edward "Ed" Greely, Merrill "Kil" Kilby, Inez Watters, Roger "Rog" Brown, Edward Elliott, Arthur "Art" Holbrook, Parker "Cush" Cushman.

Chaplain: Leslie "Less" Holbridge, Laurence "Lorry" Groves, Alberto "Al" Emerson.

SOPHOMORE CLASS NOMINATIONS

President: Walter "Walt" Riley, Everett "Ev" Gunning, Milton "Milt" Sims, Cedric "Ced" Arnold; Vice-President: John "Johnnie" Moore, Francis "Mac" McCabe, Orestes "Rusty" Rumazza, Edward "Ed" Buzzell, Arthur "Art" Lufkin, Albert Dekin; Secretary: Anna "Ann" Lyons, Anna "Ann" Buck, Pauline "Polly" McCready, Helen Stearns; Treasurer: John "Jack" Frost, Alden "Dike" Denaco, Bentley "Doc" Ashworth, Atwood "At" Levensaler, Thomas "Tom" Keresey.

Sophomore Hop Committee: Jolm "Jack" Dickson, Arthur "Art" Fairchild, Robert "Bob" Dearth, Roland "Zattali" Zattali, Neil "Neil" Calderwood, Harry "Pelky" Pelletier, Alanson "Lee" Leland, Joseph "Joe" McCarthy, Gordon "Hap" Hayes, Fernald "Fern" Bagaley, Sylvia "Syl" Hickson, Holland "Pat" Loane, Hamlin "Red" Boynton, Margaret "Peg" Merrill, Walter "Doc" Hall,, Marjorie "Dean" Stevens.

Executive Committee: Theodore "Nutso" Nutting, Paul "Paul" Danforth, Elton "Bill" Libby, Robert "Bob" Jenks, William "Bill" Kuta, Harold Johnson, Frank "Frankie" Austin, Donald "Don" Lester, Malcolm "Mal" Long, Hugh Morton, Marion "Chip" Lewis, Louise "Washie" Washburn, Margaret "Spud" Churchill, Ronald "Ronnie" Austin, Estelle "Stubby" Bussell, Margaret "Peg" Hammel, Robert "Bob" Bitner, Laurance Sweetser.

Sophomore Pipe Committee: James "Jim" Fuller, Donald "Don" Dillon, Austin "Bud" Beechler, John "Dumpy" Jasionis, Virgil "Verge" Gross, Louis "Pug" Asali, Cornelius "Sully" Sullivan, Malcolm "Nip" Pineo, Edmund "Ed" Howes, Malcolm "Mal" Buchan, Walter "Bud" Humphrey, Linwood "Red" Show.

FRESHMAN CLASS NOMINATIONS

President: Samuel "Sam" Calderwood, Carl Ham, Robert "Bob" Zattali; Vice-President: Francis "Frank" Craig, Carl "Carl" Hurd, Donald "Don" Frazer, Swen "Swen" Hallgren, Monroe "Mony" Romonsky, Harry Booth; Secretary: Dorothy "Dot" Finley, Ruth "Ruth" Young, Elizabeth "Lib" Barrows, Virginia "Ginia" Berry, Albert McMichael; Treasurer: Roderick "Rodie" MacLean, Clark "Bump" Abbott, Clarence Berger, Richard "Dick" Elliott.

Banquet Committee: Howard "Hersey" Parlmutter, Frank "Red" Hogan, John "Johnnie" Stinchfield, Horou "Pete" Lovell, Fred "Freddie" Burke, Colman "Cole" Randell, Eloise Lull, Kathryn "Kay" Small, Rosamond "Rose" Cole, Margaret Humphreys.

Executive Committee: Frank "Frankie" Shea, Russell "Russ" Gammage, William "Bill" Bottger, Harold "Hal" Hall, Thomas "Tom" Desmond, Russell "Russ" Show, Fred "Sandie" Sanborn, Edwin "Ed" Dane, Dorothy "Dot" Blair, Helen "Helen" Finley.

FROSH GIRLS DEFEAT E.M.C.S. IN HOCKEY

Again the class of '33 is triumphant. Saturday morning at 9:30 the freshman girls' hockey eleven scored an easy win of 9 to 0 over the E.M.C.S. team from Bucksport. This is the third consecutive game the Maine girls have won, having been defeated only once, at the hands of the Maine varsity.

Martha Smith, freshman captain, playing in her regular berth at right inner was easily star of the game, with four goals to her credit. Muriel Whitman, at goal, displayed her previous training in the sport.

Summary:

Maine Freshmen	E.M.C.S.
West, rw	rw, Babbitt
Smith, ri	ri, Rose
Brown, cf	cf, Felker
Thompson, li	li, Bulmer
Moulton, lw	lw, Packer
Osgood, rh	rh, Cander
Dickson, ch	ch, Newman
Averill, lh	lh, Gould
Collins, rb	rb, Wilson
Carter, lb	lb, cribner
Whitman, g	g, Bolan

Substitutions: Maine, Barry for Averill, Dunn for Moulton, Young for Barry, Henry for West, Gleason for Smith, Smith for Osgood.

E.M.C.S.: Tapley for Wilson, Kaker for Scribner.

Goals: Maine, M. Smith, 4; P. Brown, 1; E. Thompson, 2; Moulton, 2.

Timers: Hilton; Scorers: Milliken, B. Spiller; Referee: H. Lengyel.

One of Yales soph-frosh traditions is to have an annual Fence Oration between the first and second year men for the purpose of making public as much scandal, gossip, and so forth which can be mustered by one class against the other. This annual "truth party" is called the Fence Oration because it is held around the sophomore Fence, that traditional ribbon of planking where sophomores congregate and chat.

LIBRARY REGULATIONS ANNOUNCED

The library has a few regulations which should be familiar to every student. Their purpose is neither to restrict the use of books, nor to make life hard for the user. On the contrary the regulations are designed to promote the use of library books, to protect the library users from library abusers.

Library users will facilitate matters for all concerned: by signing cards for books before taking them from the building, by signing initials as well as last name (This saves the library staff a lot of research in the directory), by leaving both cards at the library desk; by returning one week books within seven days; by returning three week books within 21 days; by returning books promptly upon receipt of notice that they are overdue; by reporting promptly, if the books have already been returned.

I wish to call attention to two recent library changes. Because of increased demand for books of general interest, we are lending them for seven days only. Such books may be readily recognized by the sticker on the inside back cover reading "This book may be kept 7 days". This makes it possible for a book to be used by more readers in a given length of time. Last year we had complaints that certain books were "never in". In order to remedy this situation we are willing to hold a book for two days. If you find that a book is out of the building, and wish us to notify you when it returns, leave the name of the book and your name with the librarian at the desk. You will be notified when it returns. If there are others waiting for the same book, you will be notified when your turn comes.

Neophyte: "I'm so nervous. Tell me how I can cut my finger nails without cutting my fingers."

Plebe: "Hold the scissors with both hands."

VARSITY HOCKEY TEAM LEAVES FOR BOSTON FRIDAY

The varsity hockey team leaves Orono Friday noon for Boston, where they will play Posse-Nissen Saturday.

Although the team has been victorious in all its games this season, it will have a hard struggle to keep up its reputation on this trip. Last year Maine won from Posse-Nissen and Miss Lengyel expects the Boston girls to come back strong on their own field. The game will be a hard one, as the Posse girls are all athletes. The Varsity is receiving special training this week.

The girls will return to the campus on Sunday. Those who will make the trip are:

GENERAL LECTURE PROGRAM

SOME ECONOMIC AND SOCIAL ASPECTS OF MAINE

Nov. 13—Marketing of Maine Products Mr. Garland.

Nov. 20—Marketing of Maine Products Mr. Garland.

Dec. 4—Banking in Maine, Assistant Professor Chadbourne.

Dec. 11—Banking in Maine, Assistant Professor Chadbourne.

Jan. 8—Major Social Problems in Maine, Asst. Professor Buchan.

Jan. 15—Social Welfare Programs of Maine, Asst. Professor Buchan.

Jan. 22—Taxation in Maine, Professor Ashworth.

HEALTH SERVICE DEPT. OFFERS DOCTORS' SERVICES EVERY AFTERNOON

The Health Service Department under the leadership of Miss Alma Johnson and Miss Anne Morrison this fall started the fourth year of its work on the campus. Due to the growth of the department Miss Johnson was placed in charge of the office consultations and an assistant, Miss Morrison, was chosen to oversee the campus work. President Boardman has appointed two Orono physicians, Dr. Bayard and Dr. Tomlinson to give office service in Coburn Hall every afternoon from 3:30 to 4 o'clock. Students who need the services of the nurse in the dormitory and fraternity houses should have their sicknesses reported as early as possible.

The Packard Shoe
with
Double Sole
Scotch grain
Price $9.00
BEN SKLAR

DINE AND DANCE
at
THE NEW CHATEAU BALL ROOM
Bangor
Thursdays and Saturdays
Roller Skating Mon., Tues., and Wed. of Each Week

STRAND THEATRE
Cut out and hang up
Fri., Nov. 15
"THE DESERT SONG"
A Warner Bros. all talking and singing picture
Sat. Nov. 16
Janet Gaynor and Charles Farrell
in
"LUCKY STAR"
BOOSTER WEEK AT THE STRAND
Commencing Mon., Nov. 18 to Sat., Nov. 23
Mon., Nov. 18
Eddie Leonard in
"MELODY LANE"
An all talking and singing picture
Tues., Nov. 19
Greta Garbo, Nils Asther and John Mack Brown in
"THE SINGLE STANDARD"
In all the world no Garbo like this
Wed. & Thurs., Nov. 20-21
"THE LADY LIES"
A Paramount all talking picture
A picture atune with the age and one which the manager personally recommends as first class entertainment for his patrons
Fri. and Sat., Nov. 22-23
"THE COCK EYED WORLD"
Come early if you want a seat
Matinees daily at 2:30—two evening shows
Coming soon Harold Lloyd in
"WELCOME DANGER"

Roland "Bill" Riley
-quality work-
For the man who cares
We specialize in cleaning, pressing and repairing suits, overcoats, pants, ties, hats, jackets, gloves, scarfs, coats, dresses, etc.
All cleaning and dyeing supervised by a chemist, a Lowell Textile graduate

All garments finished by Hoffman steam press by an expert operator
All work absolutely guaranteed
Save your garments for Bill Riley for quality
Work called for every night

Bowl For Your Health
Join U. of M. Bowling Tournament
starting soon at Strand Alleys

ANNOUNCING
A COMPLETE LINE OF
Eaton's Highland Vellum
See our window
THE SEASON'S NEW STATIONERY
NICHOLS DRUG STORE
ORONO, MAINE

PAGE & SHAW - CHOCOLATES - LOVELL & COVELL
AT
Perry's Confectionery Store
Quality
Service *Satisfaction*

The Rines Co.
Three-Piece
Tweed and Knitted Sport Suits

All the Latest
COLUMBIA AND VICTOR RECORDS
Rice and Tyler
98 Central Street Bangor

L. SPENCER
Coal, Wood, Ice, Grain and Feed
Jobbing
Tel. 77

Pioneer Engraving Co.
PHOTO-ENGRAVERS
193 Exchange St. Bangor

BOSTONIANS
FOOTWEAR FOR MEN

The "CAMPUS"
When it comes to style take a tip from college men. They've sharp eyes for smartness—in shoes as in clothes. Thousands of them are wearing the "Campus" because it completely meets the new style trends—custom lines, conservative marking, sturdy leather and husky sole, plenty of weight yet easy flexibility. You'll find the "Campus" uncommonly pleasant to look at and to wear. $7 to $10
VIRGIE'S
ORONO

NEW CENTRIFUGAL PUMP BEING INSTALLED IN CROSBY

A new centrifugal pump is now being installed in Crosby Mechanical Laboratory. This pump, made by the Allis-Chalmers Company of Milwaukee, has a capacity of fifteen thousand gallons per minute against thirty-five feet head. This pump will be driven by the tripie expansion steam engine, which sets on the floor of the laboratory opposite the door, at four hundred revolutions per minute.

The water which this pump delivers will be used to operate a hydraulic turbine in the wheel pit. The input and output will be measured. The pump will be also used for determining the weir coefficient of large V-shaped weirs. A twenty-four inch ventuimeter will be connected to the outlet of the pump. The coefficient of this meter will be determined by measuring the water in the measuring tanks as it is pumped from one tank to the other.

Dr. A. M. Turner delivered an illustrated address on India at Steuben, November 7. This was one of a course of lectures in which other members of the faculty will take part.

EVERY BANKING SERVICE

At any office of this bank you will find complete facilities for handling your

Check Accounts, Savings Accounts, Safe Deposits, Investments, Trusts

An "All Maine" bank for all Maine

MERRILL TRUST COMPANY

BELFAST BUCKSPORT DEXTER JONESPORT MACHIAS OLD TOWN ORONO

BANGOR, MAINE

Resources Over $19,000,000.00

THE DOLL CONTEST STARTS TODAY

For Full Particulars

Call at Your Rexall Store

University Pharmacy Orono

DANCE PROGRAMS

BACON PRINTING COMPANY

Producers of Fine Printing

BANGOR, MAINE

Andrews Music House Co.

Headquarters for

PIANOS, MUSIC, VICTROLAS, RECORDS, RADIO

Musical Merchandise, Strings, etc.

Watch For Our Annual Sale

STARTS ON OR ABOUT NOV. 3rd

B. K. Hillson's Orono

W. A. Mosher Co. Orono

Agents for Majestic Radios

YOU OWE YOUR EARS THIS TREAT

HERE'S a new Columbia dance record that's packed tight with real toe-ticklin' melody on both sides. The Charleston Chasers have moulded two memorable tunes in snappy well-defined rhythm that's blue without ever breaking into a torrid gallop.

By all means hear it, and these *others too*—they're the sort of things *you* like . . .

Record No. 1989-D, 10 *inch*, 75c.

What Wouldn't I Do For That Man! (from Motion Pictures "Applause" and "Glorifying the American Girl") } *Fox Trots* The Charleston Chasers

Turn on the Heat (from Motion Picture "Sunny Side Up")

Record No. 1984-D, 10 *inch*, 75c

Campus Capers (from Metro-Goldwyn-Mayer's "*So This Is College*") *Fox Trot* } Ted Wallace and His Campus Boys

College Days (from Metro-Goldwyn-Mayer's "*So This Is College*") *Fox Trot*

Record No. 1988-D, 10 *inch*, 75c

Same Old Moon (Same Old June—But Not the Same Old You) . *Fox Trot* } Will Osborne and His Orchestra

Perhaps . . . . . *Fox Trot*

"Magic Notes"

Columbia "NEW PROCESS" Records

Viva-tonal Recording - The Records without Scratch

CAST CHOSEN FOR NEW MASQUE PLAY

The *Enemy of the People* has been chosen by the Maine Masque as the second play that they will present this season. *The Enemy of the People* is a political play written by the great Norwegian author, Henrick Ibsen and contains much in the way of merit and foreign cleverness. It is a hard play to present with a very large cast and many supernumeraries.

The tentative cast has been chosen as follows:

Dr. Stockman, C. Munroe Getchell; Mrs. Stockman, Pauline Hall; Petta, Sylvia Gould; Ejlif, Robert Whitten; Marten, Louise Bates; Peter Stockman, Asa Wasgatt; Morton Kiil, Roy Holmes; Horestad, Mr. Anderson; Rilling, Mr. Ames; Hoister, Paul Danforth; Aslaksen, Philip Deering; 1st Citizen, James Ashworth; 2nd Citizen, Mr. Prescott; 3rd Citizen, William Wells; 4th Citizen, Mr. Weimer; A drunken man, Frank Claffey.

Courteous efficient service at

Shaw's Sanitary Barber Shop

Specialists in Hair Bobbing

Call at Coburn Hall and try one of our Slither bobs

We are open every day

PARK'S VARIETY

31 Mill Street

ORONO MAINE

The FLORSHEIM Shoe

MAKING a favorable impression often depends on the shoes you wear

Goldsmith's Toggery Shop

10 Mill St. Orono

MAINE ALUMNI HOLD MEETINGS

Four meetings of University of Maine alumni are to be held during the next week, one in Concord, N. H., one in Biddeford and two in California. One or more representatives from the University are to attend and address each of these meetings.

President H. S. Boardman leaves Chicago Thursday night for the Pacific Coast to hold individual conferences with alumni and speak at meetings in Los Angeles and San Francisco next Tuesday and Thursday respectively.

Saturday night the alumni in southern New Hampshire gather at Concord. Charles E. Crossland, executive secretary of the General Alumni Association is to speak.

Professor L. S. Corbett, dean of men, is to be the chief speaker at the meeting of the York County Alumni Association meeting which is to be held in Biddeford next Tuesday, November 19. Alumni Secretary Crossland is to attend and speak at this meeting also.

This week a big meeting of the Chicago Alumni Association was held to entertain President Boardman. Dean Leon S. Merrill, Dean Paul Cloke, Prof. Pearl S. Green and Arthur L. Deering, assistant extension director, who were attending meetings of the Land Grant College Association in Chicago.

We often wonder just what would happen to the person who had the nerve to publish a list of the pet nicknames of the faculty.

(Continued from Page One)

Maine Tramples Bowdoin to Close Football Season

Captain Zakarian, Vail and Horne were outstanding in the Maine line, stopping most of the plays on the line of scrimmages and opening large holes for the Maine backs. The interference was stronger than it has been all fall, both the line and backs carrying out every assignment.

In the last five minutes of play Bowdoin opened a long passing attack from Foster to Crimmins and Souther. Four of these of 30 and 25 yards each took the ball over for a touchdown, Souther scoring the only six points for Bowdoin as he fell across the goal line after catching a pretty 25-yard pass. Johnston and Foster made two pretty 12-yard gains as the game ended.

MAINE	BOWDOIN
Lufkin, Webber, le	re, Crimmins, VanVarick
Horne, Tracy, lt	rt, Ecke, Chalmers, Hay
Vail, Moyer, lg	rg, Lancaster, Stoneman
Zakarian, c	c, Carleton, Bilodeau
David, Wasgatt, rg	lg, Cramer, Garcelon
Fickett, Gowans, rt	lt, Hirtle, Soule, Brown, Smith
Smith, Lester, re	le, Souther, Davis
Daley, Blocklinger, qb	qb, Chapman, Johnston
Sims, McCabe, lhb	lhb, Foster
Riley, Blocklinger, Hincks, rhb	rhb, Plaisted, Stone
Hebert, Jasionis, fb	fb, Thayer, Johnston

Maine	0	7	12	6
Bowdoin	0	0	0	6

Touchdowns, Hebert 2, McCabe, Sims, Souther. Points after touchdowns, Sims, from placement.

Referee, Frolio, Ohio Wesleyan. Umpire, Rogers, Wesleyan. Linesman, Vinal, Springfield. Field judge, Carroll, Bates.

COMPLETE P. T. UNIFORMS

Boys' and Girls'

Dakin Sporting Goods Co.

25 Central St. Bangor, Me. 13 Mill St. Orono, Me.

U. of M. Photos

PICTURE FRAMES

Maine Studio Orono

Men's Pants and Topcoats

Ladies Coats and Dresses

Cleaned and Pressed

We have the largest establishment in this section of the State, equipped with the most modern machinery, and employ skilful and experienced help.

We call and deliver. Prompt service.

Our motto is

Quality—Service—Satisfaction

Bangor, Boston and New York Dye House

Bangor Maine

Telephone 436W

"NORMOGRAPH"
"SOENNECKEN"
"BARCH-PAYZANT"
"ESTERBROOK"
"SPEED-BALL"
"DRAWLET"
"GILLOTT"
"SHADING"
"QUILL"

Just Kinds of Lettering Pens

AT THE

Book Store

STUDENTS ATTENTION

For self supporting students desiring fascinating, remunerative work either temporary or permanent, may I suggest that many students of both sexes have earned scholarships and cash sufficient to defray all college expenses, representing national magazine publishers. If interested, write or wire for details.

M. A. Steele, National Organizer,

5 Columbus Circle, New York, N. Y.

After the Show

Sandwiches and Coffee

"The Maine Bear" Orono

Tel. 8418

GET USED TO OUR HAIRCUTTING

Expert workmanship and utmost care for every customer

Gonyer and Casey Opposite Post Office

All Makes PIPES For Frat Smokers

Always Something New in

SMOKERS' ARTICLES

Drop in when you're down

Cigars Tobacco YOUNGS 26 State St. Pouches Lighters

Columbia Portables and Records on Sale at Farrar Furniture Co. Bangor

ARMISTICE DAY OBSERVED IN CHAPEL EXERCISES

Chapel at the University of Maine, Monday, was devoted to the commemoration of the anniversary of Armistice Day.

Readings were given by Miss Thelma Gibbs '30 and Charles O'Connor '30. Miss Gibbs presented "Oxford Spires" and the immortal "In Flanders Field." Mr. O'Connor read several excerpts from President Wilson's War Message to Congress. These portions of Wilson's call to arms were very well received, and caused several of the faculty to recall the fervid burst of enthusiasm that their original appearance had produced.

Reverend Dean, former University of Maine graduate and at present a student at the Bangor Theological School, then led the student body in prayer for those who sacrificed their lives for the country. Reverend Dean offered a prayer also for those students of the University of Maine who had offered their lives in the great conflict.

Then followed by far the most impressive part of the ceremonies. The United States flag together with the state flag of Maine was carried to the stage flanked on either side by a bodyguard of student soldiers. The flags were raised while "America" was played and later to the tune of "The Star Spangled Banner." The students then rose in solemn reverence as "Taps" were played for those who had "gone west" during that war of all wars. The auditorium was deathly sielnt as the bugler sounded "Taps". The smiles and twitters had faded; the students were imbued with that everlasting spirit of devotion to the country's dead.

These services were the most impressive as yet held in the chapel. Simple and lacking in any unnecessary effervescence of spirit they appropriately recalled the "Boys of '17."

MAINE GRAD GOES WITH INT'L GENERAL ELECTRIC

An item which appeared in the last issue of the General Electric Magazine stated that R. H. Morrison, U. of M., 1928, a Lynn student engineer who was recently on a special assignment at Erie, has accepted a position with the International General Electric Company at Schenectady. Mr. Morrison was well known about the campus while at Maine, having distinguished himself as a pole-vaulter.

(Continued from Page One)

Undefeated Frosh Eleven Wins Over Strong E.M.C.S. Club

Maine 5 yard line after recovering the kickoff opening the second quarter. Here the Maine secondary forces stopped them for three downs but finally a pass from Giles to Lepore netted the sole tally for Bucksport. The try for extra point failed.

Blocking a punt at the end of the last period the freshmen took the ball down to the E.M.C.S. 4 yard line from where Hand ran around right end eluding his opponents for his second touchdown of the game. Wilson's try for goal was blocked.

In the backfield Hand, Romanski, and Lewis showed up exceptionally well for Maine while Zottoli and Pike starred in the line. Lepore and Giles played well for the visitors.

Summary:

E. M. C. S.	Freshmen
L. Wells, C. Wells, re	le, Hurd
Lombard, rt	lt, Pike
Day, rg	lg, Calderwood
Frame, c	c, Chandler, Frasier
Colfitts, Winslow, lg	rg, Wight
Vitalte, Kinsman, lt	rt, Kane, Craig
Lewey, Lepore, le	re, Zottoli
Giles, qb	qb, Wilson
Linscott, Borsari, rhb	rhb, Lewis, Robertshaw
Maloney, lhb	lhb, Simpson, Hand
Connelly, fb	fb, Romanski

Scoring:

Maine	0	7	0	6
E. M. C. S.	0	0	6	0

(Continued from Page One)

Professor Weston Gives Humorous Speech at Technology Smoker

At the conclusion of the debate, Albert Smith was presented with a slide rule by Harry Mayers, as president, on behalf of Tau Beta Pi, honorary engineering scholastic fraternity, for receiving the highest marks of any freshman in the College of Technology last year.

Mayers then announced the following pledges for Tau Beta Pi: Charles K. Hooper, David S. Marr, Winslow L. Jones, Wilbur H. Foster, Horace A. Pratt, and Harrison L. Moyer.

Smokes and refreshments were served during the program.

(Continued from Page One)

Win Jones Marries Barbara Guerney

Jones was pinned under the car, and several bones in the lower part of his spine were fractured.

Since the accident Jones has been at the home of Doctor Coombs in Waldoboro where he is studying so that he may graduate in June.