

1931

Annual Report of the Municipal Officers of the Town of Jonesport For The Municipal Year 1930-1931

Jonesport, (Me.).

Follow this and additional works at: <https://digitalcommons.library.umaine.edu/towndocs>

Repository Citation

Jonesport, (Me.)., "Annual Report of the Municipal Officers of the Town of Jonesport For The Municipal Year 1930-1931" (1931).
Maine Town Documents. 2812.
<https://digitalcommons.library.umaine.edu/towndocs/2812>

This Report is brought to you for free and open access by DigitalCommons@UMaine. It has been accepted for inclusion in Maine Town Documents by an authorized administrator of DigitalCommons@UMaine. For more information, please contact um.library.technical.services@maine.edu.

Annual Report
of the
Municipal Officers
Of the Town of
JONESPORT
for the
Municipal Year
1930 - 1931



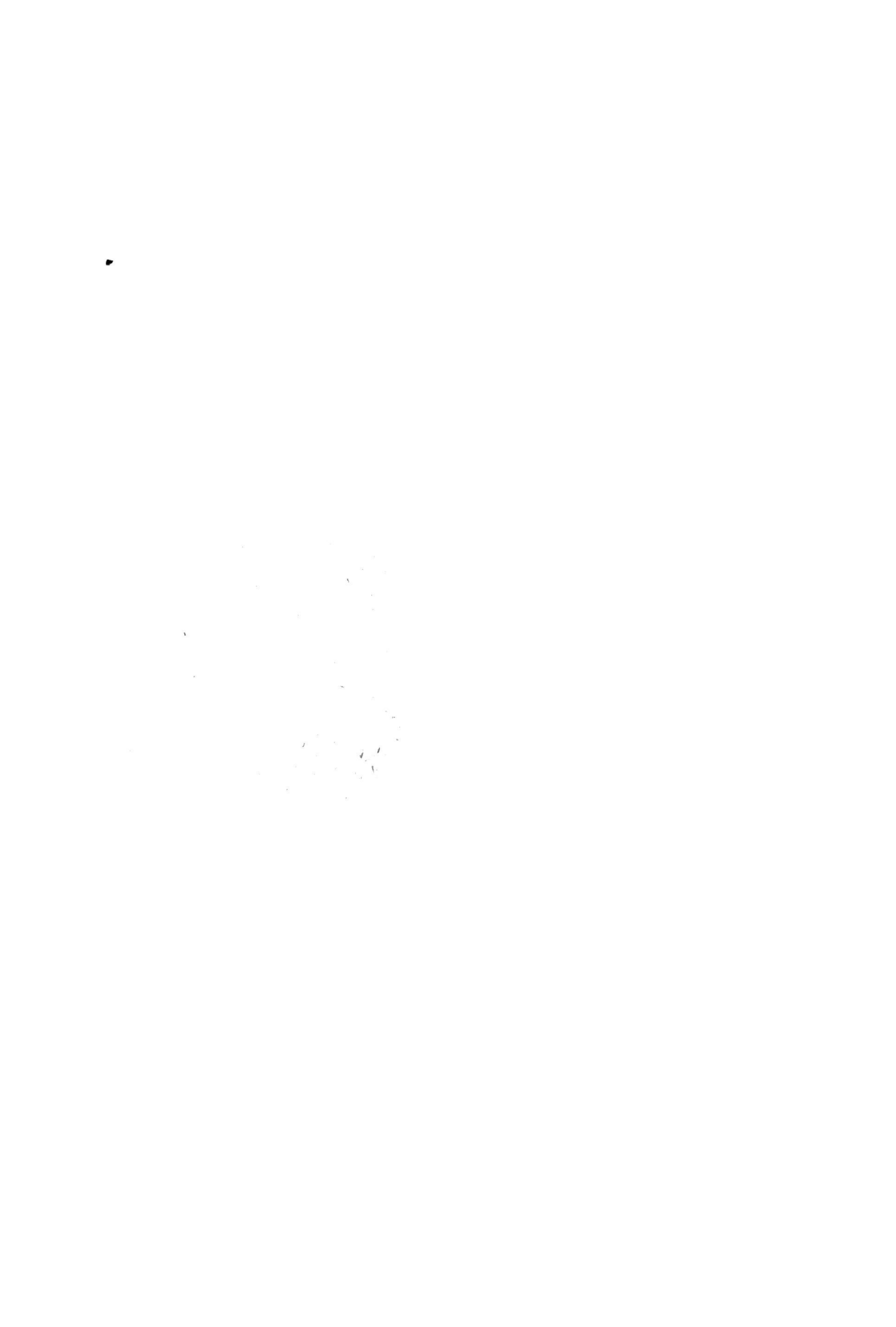

Annual Report
of the
Municipal Officers
Of the Town of
JONESPORT
for the
Municipal Year
1930 - 1931

Union-Republican Press
Machias, Maine

TOWN OFFICERS

TOWN CLERK

D. D. Kelley

SELECTMEN

George O. Beal

H. I. McCOLLUM

W. N. Dobbin

ASSESSORS

George F. Mansfield

C. W. Hall

A. B. Clark

OVERSEERS OF THE POOR

George O. Beal

H. I. McCollum

W. N. Dobbin

TREASURER

Edwin Cummings

TAX COLLECTOR

Obed L. Beal

SUPERINTENDING SCHOOL COMMITTEE

Newman Wilson

Mrs. J. V. Sawyer

Mrs. Richard Davis

SUPERINTENDENT OF SCHOOLS

R. L. Brown

TRUANT OFFICER

Herbert J. Rogers

HEALTH OFFICER

F. H. Batson

SURVEYORS OF LUMBER ETC.

O. W. Look

U. C. Norton

SEALER OF WEIGHTS & MEASURES

F. H. Batson

WARRANT FOR TOWN MEETING

To Herbert J. Rogers, a Constable of the Town of Jonesport, in the County of Washington and State of Maine:

Greeting:—

In the name of the State of Maine, you are hereby required to notify and warn the inhabitants of said town of Jonesport, qualified by law to vote in town affairs, to assemble at Jonesport Opera House, in said town on Monday the 9th day of March at 10 o'clock in the forenoon, to act on the following articles, to wit:

1. To choose a Moderator to preside at said meeting
2. To choose a town clerk.
3. To act on the report of the Selectmen, Superintendent of Schools, Peabody Memorial Library, Overseers of the Poor and any other reports.
4. To choose three Selectmen.
5. To choose three Assessors.
6. To choose a Town Treasurer.
7. To vote the fees of the Collector of Taxes.
8. To choose a Collector of Taxes.
9. To see if the Town will vote "Yes" or "No" on the question of appropriating and raising money necessary to entitle the Town to State Aid as provided in Section 26 to 32 Chapter 28 of the Revised Statutes.
10. To see what sum, if any, the town will vote to raise in accordance with the provision of Section 26 to 32 inclusive of Chapter 28 of the Revised Statutes, for the construction of a State Aid Highway extending from the Columbia town line on State Aid Road No. 3, in town of Addison in a southerly and easterly direction through Addison village to State Aid Road No. 2, thence southerly on state aid road No. 2 to state aid road No. 4 thence easterly on state aid road No. 4 to state highway "N" Spur. thence southerly on state highway "N" spur to Jonesport town line approximately 15.05 miles, thence in town of Jonesport from Addison town line in a southerly direction to state aid road No. 1 thence

easterly and northerly to Jonesboro town line approximately 14.74 miles ,thence in town of Jonesboro from Jonesport town line in a northerly direction to State Highway "N", thence easterly on State Highway "N" to State Aid road No. 4, thence southerly and easterly to Roque Bluffs town line approximately 4.85 miles, total mileage in three towns 34.64 miles."

11. To see what sum the Town will vote to raise and appropriate for advertising our natural resources, advantages and attractions under the provisions of the Revised Statutes of Maine, the same to be expended by the Maine Development Association.

12. To raise money for the Library for the ensuing year.

13. To elect a Fire Inspector and raise money for the same.

14. To elect the necessary members of the School Committee.

15. To see if the Town will vote to have a patrolman for the roads and raise money for same.

16. To elect a Road Commissioner or instruct the Selectmen to appoint.

17. To see if the Town will vote to raise money on account of Centennial year 1932.

18. To see what action the Town will take in regard to care of fire engine and to appropriate money for same.

19. To see if the Town will vote to authorize the Selectmen and Treasurer to hire in anticipation of taxes, such sums of money as may be needed for the ensuing year.

20. To see what action the Town will take in raising money for Memorial Day.

21. To raise money for snow bills.

22. To see what sum of money the Town will vote to raise for the Support of schools including teachers' wages and board, fuel, janitors' service, tuition and board of pupils, text books, reference books and school supplies for desk or laboratory use.

23. To see what sum of money the Town will vote to raise for school repairs, painting and equipment.

24. To see what sum of money the Town will vote to raise for Superintendent's salary, School Committee and office expense.

25. To see what sum of money the Town will vote to raise for Insurance, Light and Power.

26. To see what action the Town will take in regard to raising money under the Bridge Act to complete Cummings Creek bridge and raise money for same.

27. To see if the Town will vote to maintain at its present height the bridge crossing the creek directly east of the Charles F. Cummings store, and to leave unchanged the grade of the street passing said store.

28. To see if the Town will accept a trust fund for the sum of \$200.00 from Chas. E. Turner, left by Mary E. Conant as a permanent fund in the name of John Calvin and Augusta Hatch, the interest on said sum to be used annually in caring for a lot in Bay View Cemetery in which Mary E. Conant's father and mother are buried.

29. To see what action the Town will take in regard to placing a street light at the end of the road at Cummings & Norton's Wharf.

30. To see what action the Town will take in regard to raising one hundred dollars to improve the town road leading through E. N. Alley Estate. If not favorable to raising \$100 for improvement of this road to see what action the Town will take in regard to discontinuing same.

31. To see what action the Town will take in regard to tarring Main Street from Dickey's Corner to meet the tar now on said street, and raise money for the same.

32. To see what action the Town will take in regard to financing our entire debt by means of issuing municipal bonds.

33. To see what action the Town will take in regard to placing a street light on pole nearest to new school building.

33A. To see what action the Town will take in regard

to placing four lights on Indian River Road, commencing at post 303 to post 291.

34. To see what action the Town will take in regard to tarring State Aid Road thru town and raise money for same.

35. To see what action the Town will take in regard to raising money for Compulsory Education.

36. To raise money for Highways and Bridges.

37. To raise money for Board of Health.

38. To see what action the Town will take regarding raising money for Camp Ground and raise money for same.

39. To choose three Overseers of the Poor.

40. To see what action the Town will take in regard to maintaining the Poor Farm or instruct Selectmen to lease if necessary.

41. To raise money for Support of Poor.

42. To raise money for Town Debt and Interest.

43. To raise money for Town Expense.

44. To raise money for Abatements.

45. To raise money for Repair of Sidewalks.

46. To raise money for Sealer of Weights and Measures.

47. To see whether the Town will vote to raise a sum of money and if so, how much, towards defraying the expense of combating tuberculosis in Washington Co., said sum to be expended by the Wash. Co. Anti-Tuberculosis Ass'n.

48. To see what action the Town will take in regard to appropriating money for dependent children and raise money for same.

49. To see if the Town will vote to raise the sum of Two Hundred Dollars for the purpose of repairs on third class roads and cutting bushes on state aid and state roads.

50. To see if the Town desires to vote to accept the terms of the so-called Workmen's Compensation Act, being Chapter 50 of the Revised Statutes, and raise money for same.

51. To see what action the Town will take in regard to

appointing a Committee of twelve men, to act in conjunction with the Selectmen in estimating appropriations and all other Town business.

52. To choose Surveyors of wood, lumber, bark and all other necessary town officers.

The Selectmen will be in session at the Fire House on Thursday, Friday and Saturday evenings, March 5, 6 and 7, preceding Town Meeting for the purpose of correcting the list of voters.

Dated at Jonesport, Maine, this 28th day of February, 1931.

GEO. O. BEAL

H. I. McCOLLUM

W. N. DOBBIN

Selectmen of Jonesport

APPROPRIATIONS

State Aid Road	\$	2665.00	
Highways and Bridges		2000.00	
Board of Health		300.00	
Camp Ground		100.00	
Advertising our natural resources		25.00	
Library		800.00	
Fire Inspector		60.00	
Fire Department		1500.00	
Snow Bills		500.00	
Support of Schools		12300.00	
School Repairs, Painting and Equip.		1500.00	
Insurance, Light and Power		145.00	
School Com. Office Exp. and Supt. Salary		460.00	
Support of Poor		1200.00	
Town Debt and Interest		2500.00	
Town Expense		3300.00	
Abatements		200.00	
Repairs of Sidewalks		200.00	
Sealer of Weights and Measures		25.00	
Third Class Roads		200.00	
Dependent Children		300.00	
Memorial Day		50.00	
Workman's Comp. Insurance		200.00	
Centennial Year 1932		300.00	
Compulsory Education		20.00	
Cummings Bridge		1500.00	
Tarring Roads		1500.00	
Moderator		10.00	
Total Appropriations			\$33860.00
Amount of Appropriations		\$33860.00	
State Tax		4818.39	
County Tax		1976.85	
Overlay on Assessments		119.26	
			<hr/> \$40774.50

Amount of Tax on Real Estate	20565.27
Amount of Resident Personal Tax	5950.89
Amount of Non-Resident Real Estate Tax	7401.24
Amount of Non-Resident Personal Tax	3933.60
Automobiles	1564.50
Number of Polls, 453	1359.00
	<hr/>
	\$40774.50

VALUATION, TOWN OF JONESPORT

April 1, 1930

Resident Value of Real Estate	\$311595.00
Resident Value of Personal Estate	90165.00
Non-Resident Value of Real Estate	112140.00
Non-Resident Value of Personal Estate	59600.00
	<hr/>
	\$573470.00
Valuation 1929 (Value of Automobiles not figured)	629995.00
	<hr/>
Decrease in Val. (Due to change in Auto tax the decrease is hard to determine)	\$56525.00

RESOURCES OF THE TOWN OF JONESPORT

1930

Taxes paid by the Town of Jonesport	\$ 72.26
Cash on hand in bank	1304.64
Due from Town of Beals	1110.47
Mortgage of Enis Wright	250.00
Order No. 380 School Fund	380.35
Todd Homestead	65.00
Due from Charles E. Worcester	15.97
Colon Peaseley Notes	500.09
Savings M. T. Co. (Centennial Year)	400.00

Torrey Estate	150.00	
Tractor	1000.00	
Snow Plow	500.00	
Due from Town of Wesley	124.61	
Due from State of Maine for Porcupines	23.25	
		<hr/>
		\$5896.64
Liabilities Exceed Resources		29833.22
		<hr/>
		\$35729.86

LIABILITIES

1930

Order No. 16	\$ 3907.99	
Order No. 22	1800.00	
Order No. 29	1000.00	
Order No. 191	2000.00	
Order No. 5	1074.87	
School Fund	380.35	
Order No. 126	475.00	
Due State Dependent Children	100.00	
Order No. 221	2000.00	
Order No. 575	3000.00	
Order No. 575	3500.00	
Outstanding Orders:		
Order No. 693	\$10.00	
Order No. 680	13.50	
Order No. 681	2.70	
Order No. 682	1.60	
Order No. 702	1.00	
Order No. 709	37.20	
Order No. 718	14.38	
Order No. 72	1.60	
		<hr/>
Total Outstanding Orders		81.98
Due Common Schools		409.67

Temporary Loan Merrill T. Co.

New School 16000.00

Total Liabilities \$35729.86

O. L. BEAL, Collector

In account with Edwin Cummings, Treas.

Dr. to amount of taxes as per Assessors' book \$40800.30

Dr. to cash rec'd for auto tax previous to

Town meeting 611.28

Dr. to overpay on taxes 1.74

\$41413.32

Cr. by tax paid as per Treas. Acc't. \$41413.32

EDWIN CUMMINGS, Treasurer

In account with Selectmen

1930 Total orders drawn \$68232.51

Less Orders Outstanding:

Order No. 693 \$10.00

Order No. 680 13.50

Order No. 681 2.70

Order No. 682 1.60

Order No. 702 1.00

Order No. 709 37.20

Order No. 718 14.38

Order No. 72 1.60

81.98

\$68150.53

Plus orders cashed outstanding last Town meeting 12.00

\$68162.53

Difference in accounts ten cents.

Cash on hand in bank should read \$2260.24 but we have taken from this account \$955.60 to pay balance on new school building, also we have expended \$463.49 for building two dams without any appropriation.

Respectfully submitted

GEORGE O. BEAL

H. I. McCOLLUM

W. N. DOBBIN

Selectmen of Jonesport

STATE AID ROAD

1930 Order

No.

Aug. 4, 208	Newell White, foreman, truck	\$ 186.00
209	Carl White, truck	120.00
210	Raymond White, truck	108.00
211	Emery Smith, truck	108.00
212	A. B. Clark, truck	96.00
213	Will Miller, common labor	36.00
214	Kenneth Davis, common labor	36.00
215	Harold Guptill, common labor	3.00
216	Alver Davis, common labor	1.50
217	A. P. Donavon, driving grader	36.66
218	Town Jonesport (Grader)	78.83
219	Alonzo Farnsworth, com. labor	31.50
220	George Norton, common labor	30.00
221	Eddie Alley, common labor	30.00
222	Stephen Radley, common labor	30.00
223	Fred Carver, common labor	27.00
224	Oliver Farnsworth, common labor	27.00
225	Austin Farnsworth, com. labor	27.00
226	L. D. French, common labor	27.00
227	Edgar Kelley, common labor	27.00

Or. No.

228	Herbert Morang, common labor	27.00
229	Glen Carver, common labor	27.00
230	Roscoe Kelley, common labor	15.00
231	Elvert Alley, common labor	9.00
232	Everett Dodge, common labor	25.50
233	Ralph Flood, common labor	12.00
234	Earl White, common labor	15.00
235	Lester Dobbin, common labor	15.00
236	Harvey White, common labor	6.00
237	Howard White, common labor	6.00
238	Ben Smith, truck	72.00
Aug, 16 245	Newell White, foreman, team, truck	109.00
246	Carl White, truck	60.00
247	Raymond White, truck	60.00
248	Emery Smith, truck	60.00
249	A. B. Clark, truck	57.00
250	Ben Smith, truck	60.00
251	Willie Miller, common labor	15.00
252	Kenneth Davis, common labor	15.00
253	A. P. Donovan, driving grader	20.00
254	Alonzo Farnsworth, com. labor	15.00
255	George Norton, common labor	15.00
256	Eddie Alley, common labor	15.00
257	Stephen Radley, common labor	15.00
258	Fred Carver, common labor	15.00
259	Oliver Farnsworth, com. labor	15.00
260	Austin Farnsworth, com. labor	15.00
261	Roland Smith, common labor	15.00
262	Edgar Kelley, common labor	15.00
263	Herbert Morang, common labor	15.00
264	Glen Carver, common labor	6.00
265	Everett Dodge, common labor	15.00
266	Ralph Flood, common labor	15.00
267	Earl White, common labor	15.00
268	Lester Dobbin, common labor	15.00

Or. No.		
	269 Harvey White, common labor	6.00
	270 Colby Davis, common labor	13.50
	271 Town of Jonesport, grader	8.25
	282 Calvin Hatch, mason work	16.00
Sept. 13	283 Harris Hatch, mason work	16.00
15	285 Newell White, foreman, truck	204.00
	286 Raymond White, truck	144.00
	287 Emery Smith, truck	120.00
	288 A. B. Clark, truck	94.00
	289 Ben Smith, truck	84.00
	290 Carl White, truck	78.00
	291 Willie Miller, common labor	36.00
	292 Earl White, common labor	36.00
	293 Zeb Norton, common labor	21.00
	294 George Norton, common labor	26.00
	295 Geo. Beal (Geo. Norton order)	10.00
	296 Kenneth Davis, common labor	36.00
	297 Donald Davis, common labor	36.00
	298 Roland Smith, common labor	36.00
	299 Lester Dobbin, common labor	18.00
	300 Leroy Caler, common labor	30.00
	301 Laurence Smith, common labor	30.00
	302 Ronald Robinson, common labor	24.00
	303 A. P. Donovan, driving grader	48.00
	304 Town of Jonesport, grader	63.25
	305 Raymond Robinson, com. labor	30.00
	306 Winnie Wright, common labor	27.00
	307 Clarence Davis, common labor	33.00
	308 Colby Davis, common labor	9.00
	309 Bert White, team	2.00
	310 Laurence Alley, common labor	18.00
Sept. 17	315 O. H. Dunbar (Lowell Reed)	
	Common labor	24.25
	314 Lowell Reed, common labor	14.75
Sept. 23	319 George McLellan, foreman	36.00
	320 C. R. McCollum, common labor	15.00

Or. No.

321 Alfred Sadler, common labor	15.00
322 Robert Foster, common labor	15.00
323 Chas. Kilton, common labor	12.00
324 Chancie Norton, common labor	12.00
325 Winnie Wright, common labor	9.00
326 George Dobbin, common labor	12.00
327 Lloyd Bagley, common labor	12.00
328 George Norton, common labor	6.00
329 Laurence Alley, common labor	6.00
330 George Carver, common labor	6.00
331 L. H. Feeney, drill operator	15.00
332 Harris Hatch, drill operator	15.00
333 Hollis Davis, truck	12.00
334 Newell White, truck & com. labor	75.00
335 Raymond White, truck	60.00
336 Emery Smith, truck	36.00
337 Carl White, truck	60.00
338 William Miller, labor	15.00
339 Carl White, labor	15.00
340 Kenneth Davis, labor	15.00
341 Donald Davis, labor	15.00
342 George Norton, labor	9.00
344 Roland Smith, labor	15.00
345 Laurence Alley, labor	9.00
346 Leroy Caler, labor	15.00
347 Laurence Smith, labor	3.00
348 Ronald Robinson, labor	6.00
349 A. P. Donovan, labor	1.00
350 Town of Jonesport, grader	2.75
351 Zeb Norton, labor	3.00
352 Raymond Robinson, labor	3.00
354 H. F. Morris, freight	7.50
355 Winnie Wright, labor	3.00
356 Clarence Davis, labor	15.00
357 Edgar Kelley, labor	45.00
358 Howard White, labor	9.00

Or. No.		
	359 Colby Davis, labor	6.00
	360 Edwin Cummings Treas., culverts	176.35
Sept. 29	362 George McLellan, foreman	36.00
	363 Chas. McCollum, labor	16.50
	364 Alfred Sadler, labor	16.50
	365 Robert Foster, labor	13.50
	366 Newell White, labor	14.00
	367 Chancie Norton, labor	16.50
	368 George Dobbin, labor	16.50
	369 Lloyd Bagley, labor	13.50
	370 George Norton, labor	7.50
	371 Laurence Alley, labor	10.50
	372 George Carver, labor	9.00
	373 L. H. Feeney, drill operator	27.50
Sept. 29	374 Harris Hatch, drill operator	27.50
	375 Alvah Davis, common labor	13.50
	376 Winnie Wright, common labor	3.00
	377 Roland Smith, common labor	13.50
	378 Hollis Davis, truck	66.00
	379 A. V. Rogers, carpenter work	4.50
	380 Chas. Kilton, common labor	3.00
	381 Oliver Dinsmore, truck	20.00
	382 Sumner Drisko, compressor and helper	69.00
	383 Frank Hilton, blacksmith	15.75
	384 L. D. Harriman, drill operator	11.25
	385 Thomas Hooper, drill operator	11.25
	386 Newell White, truck	12.00
	387 E. F. Bryant, stone mason	7.50
Oct. 2	389 Harris Hatch, drill operator	20.00
	390 L. H. Feeney, drill operator	20.00
Oct. 7	395 George McLellan, foreman	36.00
	396 Chas. McCollum, common labor	6.00
	397 Newell White, common labor	24.00
	398 Alfred Sadler, common labor	15.00

Or. No.		
	399 Chancie Norton, common labor	18.00
	400 Robert Foster, common labor	16.50
	401 George Dobbin, common labor	18.00
	402 Lloyd Bagley, common labor	18.00
	403 Laurence Alley, com. labor	15.00
	404 George Carver, common labor	18.00
	405 George Norton, common labor	10.50
	406 Alvah Davis, common labor	15.00
	407 Winnie Wright, common labor	18.00
	408 Roland Smith, common labor	15.00
	409 Chas. Kilton, common labor	18.00
	410 L. D. Harriman, drill operator	21.75
	411 Thomas Hooper ,drill operator	21.75
	412 Hollis Davis, truck	72.00
	413 E. F. Bryant, mason	30.00
Oct. 7	414 Frank Hilton, drill operator	10.75
	415 Sumner Drisko, compressor and operator	53.67
	416 H. I. McCollum, board of Harriman and Hilton	28.50
	417 Newell White, common labor	20.17
	418 William Miller, common labor	4.50
	419 Kenneth Davis, common labor	4.50
	420 Leroy Calor, common labor	6.00
	421 Carl White, gravel	256.05
	422 James Donovan, gravel	22.40
	423 Ben Smith, gravel	53.00
Oct. 15	435 Alfred Sadler, common labor	15.00
	436 George McLellan, foreman	36.00
	437 Chas. Kilton, common labor	13.00
	438 Newell White, labor & truck	49.33
	439 E. F. Bryant, mason	30.00
	440 L. D. Harriman, common labor	20.61
	441 Thomas Hooper, common labor	20.61
	442 Robert Foster, common labor	15.00
	443 Chancie Norton, common labor	18.00

Or. No.		
	444 George Dobbin, common labor	18.00
	445 Lloyd Bagley, common labor	13.50
	446 Laurence Alley, common labor	13.50
	447 Alvah Davis, common labor	9.00
	448 Winnie Wright, common labor	6.00
	449 Roland Smith, common labor	18.00
	450 Harold Gupstill, common labor	12.00
	451 Lee Donovan, common labor	18.00
	452 Arden Boober, common labor	16.00
	453 Edgar Kelley, common labor	15.00
	454 George Carver, common labor	15.00
	455 Hollis Davis, truck	72.00
Oct. 16	457 Harry Morris, freight on culverts	12.43
Oct. 21	461 George McLellan, foreman	36.00
	462 Chas. Kilton, common labor	12.33
	463 E. F. Bryant, mason	18.06
	464 L. D. Harriman, common labor	11.67
	465 Thomas Hooper, common labor	11.67
	466 Alfred Sadler, common labor	9.00
	467 Chancie Norton, common labor	10.50
	468 Robert Foster, common labor	10.83
	469 George Dobbin, common labor	11.50
	470 Lloyd Bagley, common labor	9.33
	471 Laurence Alley, common labor	11.17
	472 Alvah Davis, common labor	7.50
	473 Lee Donovan, common labor	10.83
	474 Arden Boober, common labor	11.50
	475 George Carver, common labor	10.50
	476 Newell White, common labor	4.00
	477 Roland Smith, common labor	3.00
	478 Edgar Kelley, common labor	3.67
	479 A. P. Donovan, common labor	2.00
	480 Harold Gupstill, common labor	3.67
	481 Hollis Davis, truck	46.00
	482 Newell White, truck	14.67
	483 Town Jonesport, tractor hire	5.50

Or. No.		
Oct. 22	485 George Dobbin, common labor	6.00
	486 Arden Boober, common labor	3.00
Oct. 24	488 George McLellan, foreman	36.00
	489 Chas. Kilton, common labor	12.00
	490 Newell White, com. labor & truck	34.00
	491 Robert Foster, common labor	13.50
	492 Alfred Sadler, common labor	12.00
	493 E. F. Bryant, mason	2.78
	494 Thomas Hooper, common labor	15.75
	495 L. D. Harriman, common labor	10.50
	496 Chancie Norton, common labor	12.00
	497 Laurence Alley, common labor	3.00
Oct. 27	500 Lee Donovan, common labor	9.00
	501 Arthur Hodgkins, truck	62.00
	502 Harold Guptill, common labor	3.00
	503 Lloyd Bagley, common labor	3.00
	504 Roland Smith, common labor	6.00
	505 A. P. Donovan, common labor	18.00
	506 Frank Hilton, blacksmith	6.00
	507 Hollis Davis, truck	60.00
	508 Newell White, truck	24.00
	509 Perry Lawson, truck	37.33
	510 Harold Carter, truck	37.33
	511 Maitland Willey, truck	37.33
	512 Carl White, truck	19.33
	513 Raymond White, truck	7.33
	514 Emery Smith, truck	18.00
	515 Ben Smith, truck	19.33
	516 Pete Palmer, truck	19.33
	517 A. B. Clark, truck	19.33
	518 John Davis, truck	37.33
	519 Sumner Drisko, labor, shovel and compressor	128.50
	520 Town Jonesport	16.50
	521 Russell Trott, shovel operator	30.00
	522 Edgar Kelley, common labor	4.50

Or. No.		
Oct. 30	525 Chas. Lamson, digging drain	10.00
Nov. 1	529 George McLellan, foreman	36.00
	530 Newell White, com. labor, poles and truck	64.50
	531 L. D. Harriman, common labor	17.50
	532 Thomas Hooper, common labor	17.50
	533 Chas. Kilton, common labor	16.50
	534 Chancie Norton, common labor	15.00
	535 Edgar Kelley, common labor	13.50
	536 Roland Smith, common labor	10.50
	537 A. P. Donovan, common labor	22.00
	538 Sumner Drisko, shovel & helper	136.67
	539 Russell Trott, shovel operator	30.00
	540 Hollis Davis, truck	66.00
	541 Perry Lawson, truck	60.00
	542 Harold Carter, truck	60.00
	543 A. B. Clark, truck	60.00
	544 Maitland Willey, truck	60.00
	545 Carl White, truck	48.00
	546 Raymond White, truck	48.00
	547 Emery Smith, truck	60.00
	548 Ben Smith, truck	60.00
	549 E. N. Palmer, truck	54.00
	550 John Davis, truck	54.00
	551 Town of Jonesport, truck	11.00
	552 Ernest Wolfe, common labor	14.50
Nov. 3	552B Geo. Beal, material, telephone and freight	11.05
Nov. 4	553 Cummings & Norton, material	44.60
	554 R. H. Rogers, material	1.40
	555 Bert Frost, signs and bolts	3.20
	556 Harry Ginn, iron work	3.45
	557 B. B. Mansfield, picks & Hdls.	8.00
	558 R. L. Brown, stone for bridge	7.50
	559 Geo. McLellan, foreman & truck	38.80
	560 Chas. Kilton, common labor	6.00

Or. No.

Nov. 5	561 Cummings & Norton, material	140.09
	562 Harry Ginn, blacksmith	29.40
	563 Maud White, board of operator	18.00
	564 F. L. McCollum, blasting material	2.90
	565 Machias Lumber Co., stakes	3.76
	566 J. V. Sawyer, gravel	375.00
	567 Newell White, labor & truck	20.00
	568 Roland Smith, common labor	6.00
	569 Edgar Kelley, common labor	6.00
	570 Town of Jonesport, tractor	11.00
	571 A. P. Donovan, common labor	4.00
Nov. 10	575 R. B. Dunning Co., culverts, guard wire & freight	439.57
		<hr/>
		\$9302.65
	Unexpended balance	5.58
		<hr/>

\$9308.23

Credit

Appropriated by town Sec. 18	\$ 533.00
Appropriated by town Sec. 21	2132.00
Appropriated by State Sec. 20	1066.00
Appropriated by State Sec. 21	5330.00
Unexpended balance 1929	247.23
	<hr/>

Joint Fund

\$9308.23

PEABODY MEMORIAL LIBRARY

July 3	169 Mrs. E. B. Sawyer	\$ 100.00
Oct. 7	424 Mrs. E. B. Sawyer	100.00
Dec. 5	619 Mrs. E. B. Sawyer	150.00
Jan. 5	654 Mrs. E. B. Sawyer	200.00
Feb. 9	714 Mrs. E. B. Sawyer	300.00

Received from State	50.00	
		<hr/>
		\$850.00
Credit		
By appropriation	\$800.00	
By State Stipend	50.00	
		<hr/>
		\$850.00

ANNUAL REPORT OF PEABODY MEMORIAL LIBRARY

Receipts

1930

Feb. 12 Balance cash on hand	\$ 140.19	
May 5 Interest Peabody Fund	64.49	
July 3 Part Town Appropriation	100.00	
Oct. 8 Part Town Appropriation	100.00	
Dec. 5 Part Town Appropriation	100.00	
State Stipend	50.00	
Dec. 17 Cash. Gift from Literary Club	19.00	
Jan. 5 Part Town Appropriation	200.00	
Feb. 7 Book Fines	28.58	
Refund Catalog Cards	5.30	
Feb. 16 Balance Town Appropriation	300.00	
		<hr/>
		\$1107.56

Expenditures

Paid for Books	\$ 121.43
Magazines	35.40
Librarian	91.65
Readers Guide	14.00
Who's Who	7.88
Catalog cards	10.60
Mending Material	4.50
Membership M. L. A.	1.00
Feb. 1930	
A. L. A. Book List	\$ 2.50

Janitor	144.00
Lights	23.77
Fuel	98.00
Shrubs	47.15
Phosphate	5.50
Labor on Lawn	15.00
Installing Pump and Switch	10.00
Manilla	1.94
James Burnham for plumbing	225.00
Material and Labor, Basement	104.52

1931

Feb. 17 Balance Cash on Hand	143.72
------------------------------	--------

\$1107.56

MRS. E. B. SAWYER, Treasurer.

REPAIR OF SIDEWALKS

Or. No.

Apr.

21	66	E. F. Bryant, Labor	\$ 55.00
----	----	---------------------	----------

May

5	103	H. J. Rogers, Labor New Walk around square	12.00
10	105	E. O. Pennell, Labor New Walk around square	8.33

June

5	125	Bert Reed, Labor on W. Jonesport walks	3.60
9	128	M. C. Farnsworth, Building walks Sawyer square	17.50
17	148	E. O. Pennell, Labor	3.60
30	159	M. C. Farnsworth, Labor	7.55

July

18	175	H. E. Beal, Labor	4.34
23	199	Jessee Kelley, Labor Truck	7.70
	200	Alton Kelley, Labor on walks	3.67

Or. No.		
Dec.		
1	601 Cummings & Norton, Material	211.71
Feb.		
9	704 Geo. O. Beal, Logs and Nails	33.35
		<hr/>
		\$313.90
Credit		
By Appropriation		\$200.00
Overdrawn		113.90
		<hr/>
		\$313.90

FIRE DEPARTMENT

1930

March

Or. No.

17	30 Maxwell Kelley Treas.	
	Chimney Fires	\$21.00
32	Edwin Cummings, Treas.	
	Tel. D. S. Dobbin	1.88

April

7	53 Maxwell Kelley, Treas.	
	Chimney Fires	20.50
14	60 Sanford Kelley, Tire, Tube and	
	Rim for Truck	90.70
	62 D. S. Dobbin, Part Salary, Chief	25.00
21	69 Maxwell Kelley Treas. Chimney	
	and Grass Fires	53.50
	73 Knowlton Church, Watching Fires	
	at Arch Church	3.00

May

5	96 Maxwell Kelley, Chimney	
	and Grass Fires	24.00
22	112 D. S. Dobbin, Part Salary	75.00
26	118 Maxwell Kelley Treas. Big fire,	
	chimney and grass fires	94.13

Or. No.		
26 119	Herbert Morang, services May 7	
	Big Fire	7.25
26 121	Bangor Hydro, Lights Fire House	
	and Siren	10.00
5 89	D. O. French, Garage rent	
	Old Engine to 5-1	10.00
June		
9 135	Cecelia Woodward, Supper for	
	Firemen, May 7	15.00
	139 Laurence Alley, Labor at fire	3.50
19 150	George Norton, Labor at fire	3.00
July		
18 175	H. E. Beal, Watching fires	2.00
21 182	Cummings & Norton	
	(Mrs. Polk Order)	4.40
	189 Edwin Cummings Treas. for	
	Cherryfield F. D.	50.00
	190 Cummings & Norton, Wood	8.75
	196 Edwin Cummings Treas. for	
	E. Machias Fire Dept.	40.00
	193 Edwin Cummings Treas for new	
	Hose and Supplies	388.95
September		
17 315	D. S. Dobbin Part Salary	100.00
23 354	Harry Morris, Freight on hose	7.63
November		
6 574	H. J. Rogers, Labor on bldg.	10.00
19 584	H. J. Rogers, Labor on bldg.	7.40
25 588	Geo. Carver, Watching fire	
	Indian River	4.50
December		
1 598	Edwin Cummings, Treas.	
	For Chimney Fires	9.65
	599 R. H. Rogers, Supplies for Engine	28.70
	601 Cummings & Norton, Lumber	45.17

Or. No.	
602 Edwin Cummings, Parts for Engine	35.00
605 Bangor Hydro Elec., Current to November 20	16.95
607 Geo. Harmon, Soda and Supplies	2.80
5 618 E. F. Bryant, Carpenter work	31.25
8 619 D. S. Dobbin, Salary and Rent	67.50
18 640 J. R. Openshaw, Chimney fires	18.50
18 642 Frank Wright, Fighting fire	4.20
24 645 E. R. Wilson, Siren	27.00
July	
19 178 C. R. McCollum, Labor on Fire House	5.27
August	
18 274 K. V. Polk, Cleaning Fire House	3.90
January	
28 669 J. R. Openshaw, Chimney fires	21.00
February	
9 678 D. S. Dobbin, Salary in full	80.00
685 W. H. Whiting, Funnel	4.00
686 J. R. Openshaw, Chimney fires	9.00
692 R. H. Rogers, Gas and supplies	1.87
696 Cummings & Norton, Coal	26.65
704 George O. Beal, Gas for Engine	43.17
710 S. B. Cummings & Son Material	1.76
Tel. Bills paid by the treasury	21.73
	<hr/>
	\$1586.16
Credit	
By appropriation	\$1500.00
Overdrawn	86.16
	<hr/>
	\$1586.16

ADVERTISING OUR NATURAL RESOURCES

1930

Or. No.

Dec. 1 597 Treasurer State of Maine \$25.00

Credit

By appropriation \$25.00

FIRE INSPECTOR

July 17 173 O. W. Look (Order of S. Kelley) \$28.84

Dec. 15 630 S. L. Kelley, Bal. Salary 31.16

\$60.00
Credit

By appropriation \$60.00

CENTENNIAL YEAR 1932

Feb. 18 Paid by Edwin Cummings, Treas. \$300.00

Credit

By appropriation \$300.00

MOTHERS' AID

June

28 Paid by Treas. to Dept. of Public Welfare \$75.00

March

31 39 Dept. of Public Welfare, Edith Grover 75.00

September

23 360 Paid by Edwin Cummings Treas, to
Edith Grover 75.00

February

9 Paid by Edwin Cummings Treas to
Edith Grover 75.00

\$300.00

No appropriation

MEMORIAL DAY

June

Or. No.

9	141 Harry White, Flags & Postage	\$20.25
	142 N. M. Wilson, Oration	15.00
30	158 F. B. McKeown, Rink for Memorial Day	10.00

July

21	183 J. D. Wilson, Wreath	10.00
----	--------------------------	-------

\$55.25

Credit

By appropriation	\$50.00
Overdrawn	5.25

\$55.25

SNOW BILLS

1930

March

15	5 Sanford Kelley labor on Snow and Tractor	\$14.37
	6 Stillman Dyer ,Shovelling Snow	1.35
	7 A. P. Donovan, Driving Tractor	8.80
17	12 J. A. Grover, Shovelling Snow	2.50
	12 Wm. Grover, Shovelling Snow	.82
	13 James Larabee, Shovelling Snow	5.40
	14 Richard Peaseley	4.20
	15 Carl White, Gas & Oil for Tractor	8.59
	16 Lester Farnsworth, Shovelling Snow	3.30
	17 Ralph Flood, Shovelling Snow	3.00
	18 Howard White, Shovelling Snow	2.70
	19 Alvah Davis, Shovelling Snow	6.75
	20 Newell White, Shovelling Snow	1.50
	21 Raymond White, Shovelling Snow	1.95

Or. No.	
22	Kenneth Davis, Shovelling Snow 1.95
23	Donald Davis, Shovelling Snow 1.95
24	L. F. White, Shovelling Snow 6.15
25	Melvin Donovan, Shovelling Snow 5.31
26	M. H. Emerson, Gas & Oil Tractor 3.49
28	Wm. Miller, Shovelling Snow 4.20
April	
7	57 Carl White, Shovelling Snow 1.80
21	70 Lem Dunning, Shovelling Snow
	and Truck 10.80
21	77 Chas. Cummings, Gas & Oil Tractor 10.16
May	
5	99 Harvey White, Shovelling Snow 10 hrs. 3.50
January	
3	648 A. P. Donovan, Driving Tractor 10.00
7	657 Ray White, Shovelling Snow 3.40
May	
5	101 R. H. Rogers, Gas & Oil 4.82
January	
23	674 A. P. Donovan, Driving Tractor 6.00
February	
9	680 Ray White Crew Shovelling Snow 13.50
	704 Geo. Beal, Gas & Oil 14.95
14	715 A. P. Donovan, Driving Tractor 23.00
	716 S. E. Kelley, Driving Tractor 23.00
	717 Still Dyer, Labor 4.90
<hr/>	
	\$218.11
Unexpended Balance	281.89
<hr/>	

\$500.00

Credit

By Appropriation

\$500.00

SUPPORT OF SCHOOLS

1930

Or. No.

March

12	2	R. L. Brown, Support of Schools,	
		Teachers' Wages	\$1024.91
	3	R. L. Brown, Support of Schools	661.10
31	37	R. L. Brown, Support of Schools	186.80

April

21	65	R. L. Brown, Support of Schools,	
		Teachers' Wages	1709.35
22	79	R. L. Brown, Support of Schools	25.00

May

	5	102 R. L. Brown, Support of Schools	234.70
19	107	R. L. Brown, Support of Schools	
		Teachers' Wages	2281.06

June

11	146A	W. N. Smith, Cleaning Toilets	10.00
13	146	Howard Kelley, Sawing Wood	56.88
17	149	R. L. Brown, Support of Schools	
		Teachers' Wages	1722.53

July

21	186	R. L. Brown, Support of Schools	302.55
----	-----	---------------------------------	--------

August

18	273	A. B. Clark	27.77
----	-----	-------------	-------

September

16	311	W. N. Smith, Cleaning Schools	13.20
	312	Mrs. W. N. Smith, Cleaning Schools	19.26
19	318	R. L. Brown, Support of Schools	38.63

October

	7	394 R. L. Brown, Support of Schools	
		Teachers' Wages	1791.26
21	484	R. L. Brown, Support of Schools	825.54

November

19	583	R. L. Brown, Support of Schools	
		Teachers' Wages	2184.66

December

Or. No.

15 629 R. L. Brown, Support of Schools 1763.48

18 640 Cummings & Norton, Wood and
Coal 391.30

January 1931

28 670 R. L. Brown, Support of Schools 1518.62

673 R. L. Brown, Support of Schools 300.00

30 677 Edward Gray, Janitor Service 18.00

697 Cummings & Norton, Coal
and Lumber 200.00

708 Ethel Corbett, Salary 37.20

\$17343.80

Unexpended Balance 568.23

\$17912.03**Credit**

Unexpended Balance \$ 409.67

By Appropriation 12300.00

State School Fund 4106.09

State Equalization Fund 720.00

Interest on School Note 19.01

Railroad and Tel. Tax \$284.46; Supplies Sold
\$72.80 357.26

\$17912.03

SCHOOL REPAIRS

1930

March

Or. No.

31 3 R. L. Brown, Repairs \$ 16.59

May

5 102 R. L. Brown, Repairs 69.79

19 108 H. J. Rogers, Labor H. S. Auditorium 30.90

Or. No.		
19	109 E. L. Openshaw, Lab. H. S. Auditorium	3.60
19	110 Harlan Knowles, Common Labor W. Jonesport	9.00
19	111 Maynard Smith, Hauling gravel and seats	29.50
July		
21	186 R. L. Brown, Repairs	17.98
September		
5	279 R. L. Brown, Repairs	303.44
19	318 R. L. Brown, Repairs	159.45
October		
7	394 R. L. Brown, Repairs	17.08
November		
9	583 R. L. Brown, Repairs	58.79
22	587 James Gower, Carpenter work	50.00
26	589 James Gower, Carpenter work	275.00
December		
8	620 R. L. Brown	16.20
15	629 R. L. Brown	3.49
18	640 Cummings & Norton, Material	108.20
25	646 H. J. Rogers, Labor	4.73
September		
2	277 J. A. Gower, Labor Bay School	75.00
2	278 William Gower, Labor Bay School	48.00
January		
21	664 C. R. McCollum, Electrical Work	2.40
28	670 R. L. Brown	97.39
28	673 R. L. Brown	4.00
February		
9	694 Cummings & Norton, Material	2.60
9	698 R. L. Brown, Material	9.22
9	699 E. R. Wilson, Painting	2.00
9	700 F. H. Batson, Use of Jacks	10.50
9	702 Clarence White, Stove Pipe	1.00
		<hr/>
		\$1425.85

Unexpended balance	108.65	
	<hr/>	
		\$1534.50
Credit		
By Appropriation	\$1500.00	
F. H. Batson	27.00	
Sale of Stone	7.50	
	<hr/>	
		\$1534.50

SCHOOL COMMITTEE & SUPERINTENDENT SALARY

1930

Or. No.

March

31	37	R. L. Brown, Supt. Salary	32.87
21	65	R. L. Brown, Supt. salary \$32.87 & Postage \$4.75	37.62

May

19	107	R. L. Brown, Salary	65.74
----	-----	---------------------	-------

July

21	186	R. L. Brown, Salary	65.74
		186 R. L. Brown, Office Expense	16.65

September

5	279	R. L. Brown, Salary	32.87
---	-----	---------------------	-------

October

21	484	R. L. Brown, Salary and Off. Exp.	47.00
----	-----	-----------------------------------	-------

September

19	318	R. L. Brown, Salary	32.87
----	-----	---------------------	-------

November

19	583	R. L. Brown, Salary	32.87
----	-----	---------------------	-------

January

5	650	R. L. Brown, Salary	32.87
	651	N. M. Wilson, Salary	10.00
	652	Mrs. J. V. Sawyer, Salary	10.00
	653	Florence Davis, Salary	10.00

January

28 670 R. L. Brown, Salary 32.87

February

9 698 R. L. Brown, Salary & Exp. 45.02

\$473.12**Credit**

By Appropriation \$460.00

Overdrawn 13.12

\$473.12

TOWN DEBT & INTEREST

1930

May 5, Or. No. 106 Mrs. E. B. Sawyer Int on

Or. 5 Library Loan \$64.49

June 9, Or. No. 140 Merrill Trust Co. Demand

Interest to 6-1 39.27

Sept. 17 Or. No. 316 Edwin Cummings Treas.

Int. M. T. Co. 144.33

Oct. 7 Or. No. 425 E. A. Mansfield Int on Or.

126 28.50

Dec. 11 Or. No. 624 E. B. & J. V. Sawyer Int.

on orders 16-22-29-191 445.40

Or. No. 625 E. B. Sawyer, Int. on 576 175.00

Or. No. 626 J. V. Sawyer Int. on 221 110.00

Feb. 9 Or. No. 708 H. A. Mansfield, Int. on

Or. No. 575 150.00

Merrill Tr. Co. Paid on Loan by

Treas. 1000.00

\$2136.99

Unexpended Balance

343.01

\$2500 00

Credit

By Appropriation	\$2500.00
------------------	-----------

INSURANCE LIGHT & POWER

Mar. 31 Or. No. 37 R. L. Brown, Insurance	\$114.00	
Jan. 28 Or. No. 671 C. S. Hinkley, Insurance		
W. Jonesport	87.87	
Or. No. 672 O. W. Look, Insurance		
W. Jonesport	94.35	
Jan. 29 Or. No. 676 E. A. & G. F. Mansfield,		
Insurance New Building	343.12	
		<hr/>
		\$639.34

Credit

By Appropriation	\$145.00	
Overdrawn	494.34	
		<hr/>
		\$639.34

COMPULSORY EDUCATION

Dec. 1 Or. No. 594 H. J. Rogers, Salary	\$20.00
---	---------

Credit

By Appropriation	\$20.00
------------------	---------

HIGHWAYS AND BRIDGES

1930

Or. No.

March

15	9 Maynard Smith 1 day with truck	\$ 9.00
	8 Chas. Gray ½ day with truck	5.00
17	Raymond White with Truck	15.60
24	Edwin Cummings Treas. Culvert	
	W. Jonesport	45.28
26	25 Sanford Kelley, labor & parts	
	Tractor	84.57

Or. No.

April

1	40	A. P. Donovan Driving Tractor	19.00
5	43	Sanford Kelley Tractor parts	176.26
7	44	Emery Smith, Labor with Truck	56.00
7	46	E. F. Bryant Foreman	30.28
	47	L. D. French Labor	22.50
	48	W. L. Atwater Labor	22.00
	49	Alfred Sadler Labor	12.00
	50	Raymond White with Truck 7½ days	66.00
	51	Lem Dunning with Truck 2½ days	20.00
21	66	E. F. Bryant, Labor	4.50
	67	Emery Smith one day with truck	9.00
	71	Melvin Donovan with truck	27.25
	76	Edwin Cummings Treas. Gas for Beacons	6.00
14	61	A. P. Donovan Driving Tractor	26.00
21	68	Motor Service Co. Storing Road Machine	9.00
26	80	S. E. Kelley Labor and parts for Tractor	56.99

May

1	83	A. P. Donovan Labor 6 days with tractor	24.00
5	91	Raymond White Labor with truck	42.00
5	92	Howard White 4 days labor	12.00
5	93	Ben Smith Gravel Bay Road	1.95
5	94	L. F. White Gravel Bay Road	3.60
5	95	C. E. White Gravel Bay Road	4.05
24	114	Raymond White 1 day with truck	9.00
26	115	Newell White Labor \$6.00, H. White \$3.00, Peasly \$1.50	10.50
26	116	Alfred Sadler 1 day labor	3.00
26	117	L. D. French 1 day labor	3.00
5	90	James Kelley Labor	1.00
5	101	R. H. Rogers Shovels & Gas	6.05

Or. No.

June

5 126 A. P. Donovan Labor on Main road with tractor	10.00
9 143 Carl White gas for tractor	9.45
9 143 Bert Reed Labor on road	9.00
13 146 Howard Kelley Labor on tractor	4.73
30 161 S. E. Kelley Labor & Storage on Tractor	10.67

July

3 163 Bert Reed Labor on road	7.50
19 176 W. B. Tucker Express on gas tanks	1.60
23 199 Jesse Kelley Hauling gravel	2.45
23 200 Alton Kelley Labor on road	2.33
30 206 S. E. Kelley Rubber wheel for tractor	86.50

Sept.

23 337 Carl White Gas & oil tractor	23.82
-------------------------------------	-------

Aug.

11 240 E. N. Palmer 4 days with truck at Kelleys Point	48.00
11 241 Harold 4 days labor	12.00
16 272 A. P. Donovan Common labor	8.00
26 276 S. E. Kelley Parts for tractor	20.92

Sept.

23 343 S. E. Kelley Parts & labor for tractor	25.30
30 388 A. P. Donovan driving tractor	22.00

Oct.

7 421 Carl White Gas & oil	22.40
9 430 A. P. Donovan Driving tractor	30.00
13 432 Raymond White trucking	3.00
433 Otis White labor on Indian River bridge	4.00
434 Pete Mitchell labor on bridge	4.00
24 487 A. P. Donovan driving tractor	8.00

Nov.

10 576 W. B. Tucker freight on culverts	5.00
17 580 A. P. Donovan driving tractor	97.50

Or. No.		
18	581 Herb Davis 4 days labor	12.00
19	582 C. J. Church Gas & oil	78.37
26	590 Herb Davis 7 days labor	21.00
	591 Chance Norton 7 days labor	21.00
29	592 Howard White 2 days on Indian River	
	Road	6.00
	593 Raymond White labor with truck	85.98
Dec.		
1	597 Carl White gravel	15.30
	601 Cummings & Norton, material	61.93
	603 Clarence White labor & material	24.40
	604 C. S. Jones Gas & oil	12.34
	606 Roland Smith labor Kelleys Point	6.00
	609 Lester Farnsworth labor Loon Point	
	Road	12.16
3	610 S. E. Kelley Supplies & labor	25.40
3	613 H. K. Ginn Labor on tools	17.05
5	614 Will Meller Labor Bay Road	7.50
	615 Bert White Labor Bay Road	11.50
	616 Earl White Labor Bay Road	1.95
8	621 Chas. Gray Treech	120.00
9	623 Bert White Labor Bay Road	5.00
16	631 A. P. Donovan Driving tractor	12.00
18	639 Bert Reed Labor on crossways	1.50
26	647 S. E. Kelley Labor on tractor	26.65
July		
27	203 Bert Reed Work on State Road	67.50
18	317 James Larrabee Common labor	4.80
Jan.		
7	655 Motor Service Co. Tractor labor	1.70
14	661 S. E. Kelley Labor & material tractor	21.57
14	662 O. W. & B. S. Look Main road & tractor supplies	32.45
21	665 Charles Cummings Gas & oil tractor	4.87
Feb.		
9	681 James Donovan Clay for Main road	2.70

Or. No.	
685 W .H. Whiting Drip pan for tractor	1.50
692 R. H. Rogers Gas & oil	4.40
696 Cummings & Norton Lumber	18.11
704 George O. Beal Gas oil Tractor parts	
nails, timber	92.32
711 S. B. Cummings & Son Supplies	.65
Nov.	
10 575 R. B. Dunning Culverts	168.00
Road Patrolman pd. by Treasurer	497.90
	<hr/>
	\$2836.75
Credit	
By appropriation	\$2000.00
Check from State Highway Comm.	67.50
Tractor Hire	589.94
Overdrawn	179.31
	<hr/>
	\$2836.75

BOARD OF HEALTH

1930

Or. No.	
June 9 138 F. L. McCollum Supplies	\$ 2.10
Sept. 23 353 C. W. Milliken Services	16.00
Oct. 21 460 Edwin Cummings (For Dr.	
Kelley) Services	7.00
Feb. 4 693 C. W. Milliken (Services	
Merchant)	10.00
Feb.4 694 F. H. Batson Salary & trip to	
Bangor	90.00

Feb. 4	704 George O. Beal Trip to H. H. Island	3.50	
			<hr/>
			\$128.60
	Unexpended Balance		171.40
			<hr/>
			\$300.00
	Credit		
	By appropriation		\$300.00

CAMP GROUND

1930

Or. No.

Apr. 7	44 Emery Smith Graveling with Truck	\$24.00	
Apr. 7	45 Stillman Dyer Labor on road	6.00	
July 21	194 Newell White 1 day with truck	12.00	
July 21	195 Carl White 1 day labor	3.00	
Dec. 1	601 Cummings & Norton, Material	8.95	
Feb. 9	711 Theresa Kelley Gravel	1.50	
			<hr/>
			\$55.45
	Unexpended Balance		44.55
			<hr/>
			\$100.00
	Credit		
	By Appropriation		\$100.00

SUPPORT OF POOR

1930

Or. No.

Feb.			
21	1 Jane Lakeman rent Geo. Norton	\$	5.00
Mar.			
15	10 Geo. Reed board N. K. Smith		20.00
17	11 Elva E. Kelley board Frances Kelley		25.00

Or. No.

17	12	James Gower transportation N. K. S.	2.50
17	31	Edwin Cummings Mrs. Polk bill	5.72
17	33	Hillery Bennett board O. Beal children	40.00

April

3	41	Hillery Bennett board O. Beal children	24.00
7	52	Jane Lakeman rent Geo. Norton 2 mo.	10.00
7	54	Nelson Norton sawing wood Mrs. Polk	2.00
7	58	Edwin Cummings Jennie Merchant	20.00
12	59	Geo. Reed board of N. K. Smith 4 wks.	16.00
21	74	W. N. Dobbin (Hillery Bennett Or.) O. Beal children	16.00
21	75	Edwin Cummings Groceries Mr. Polk	1.23
26	81	Geo. Reed board of N. K. Smith	8.00

May

1	82	Elva Kelley board of Frances Kelley	45.00
3	85	Hillery Bennett board of O. Beal children	16.00
5	97	Jane Lakeman rent Geo. Norton 1 mo.	5.00
	101	R. H. Rogers	1.00
23	113	Hillery Bennett 3 wks. board O. Beal children	24.00
26	120	R. H. Rogers Herb Alley's bill	13.11
30	123	Annie McPherson board N. K. Smith	16.00

June

3	124	Elva Kelley board Frances Kelley	25.00
9	135	Celia Woodward lodging for tramp	2.00
9	137	Jane Lakeman rent Geo. Norton Jennie Merchant	11.52
	133	F. L. McCollum, H. Huntley Herb Alley, H. Urquahart	76.61
14	147	Hillery Bennett board O. Beal children	24.00
25	151	Annie McPherson board N. K. Smith	16.00
30	153	Hillery Bennett board O. Beal	

Or. No.		
	children	16.00
June		
30 162	Jane Lakeman rent Geo. Norton	
	Jennie Merchant	8.00
July		
3 165	D. N. Sawyer clothes O. Beal children	19.55
7 168	Elva Kelley board Frances Kelley	25.00
19 177	Hillery Bennett board O. Beal	
	children	24.00
21 188	Cummings & Norton material for	
	Polk house	19.18
21 190	Cummings & Norton Wood	53.50
26 202	Annie McPherson board N. K. Smith	16.00
August		
6 239	Jane Lakeman rent Norton Merchant	8.00
25 275	Elva Kelley board Frances Kelley	35.00
Sept.		
11 280	Annie McPherson board N. K. Smith	24.00
August		
11 243	Hillery Bennett board Beal children	24.00
July		
21 187	Harvey White auto hire	5.00
Sept.		
23 353	C. W. Milliken services	25.00
23 354	Harry Morris Jennie Merchant	25.00
27 361	Hillery Bennett board Beal children	56.00
October		
4 391	Jane Lakeman rent Geo. Norton,	
	Merchant	11.00
6 392	Elva Kelley board Frances Kelley	30.00
7 393	Annie McPherson board N. K. Smith	16.00
15 456	Hillery Bennett board Beal children	
	to October 11	16.00
21 459	Jane Lakeman rent Geo. Norton	5.00
Nov.		
4 572	Jane Lakeman rent Geo. Norton	8.00

Or. No.

10 577	Annie McPherson board N. K. Smith	20.00
578	Hillery Bennett board Beal children	30.00

Dec.

1 599	R. H. Rogers for H. Urquahart	9.44
600	Colwell Co. clothes for N. K. Smith	4.56
601	Cummings & Norton supplies	30.00
608	F. L. McCollum Steve White, H. Huntley	119.71
3 612	Elva Kelley board Frances Kelley	40.00
8 622	Hillery Bennett board Beal children to December 6	20.00
18 634	D. N. Sawyer clothing O. Beal children	29.14
641	Annie McPherson board N. K. Smith to December 22	24.00
20 643	Jane Lakeman rent	8.00
22 644	Raymond White wood for H. Huntley	10.50

Jan.

7 656	Jane Lakeman rent	8.00
658	Hillery Bennett board Beal children	20.00
14 660	Phebe Torrey fare to Bangor	6.00
21 665	Chas. Cummings, Polk	2.87
666	Cummings & Norton, V. Tracey	7.00
24 667	Emery Smith wood for Huntley	11.00
28 668	Annie McPherson board N. K. Smith	20.00
675	Elva Kelley board F. Kelley	40.00

Feb.

9 685	W. H. Whiting lodging tramp	.75
687	Jane Lakeman rent	8.00
688	Geo. Harmon medicine	2.80
690	Colwell clothes N. K. Smith	.95
692	R. H. Rogers, Jennie Merchant	153.07
695	F. L. McCollum, Huntley	51.92
696	Cummings & Norton wood Polk, Torrey	31.00
704	Geo. O. Beal fish for Merchant	3.32
712	Hillery Bennett board Beal children	25.00

Or. No.		
713 Dr. White for Viola Allen	12.00	
	<hr/>	\$1688.94
	Credit	
By appropriation	\$1200.00	
Overdrawn	488.94	
	<hr/>	\$1688.94

TOWN EXPENSE

1930

	Or. No.	
Mar.		
13	4 Mrs. W. O. Bailey typing report and writing list	\$ 20.00
27	36 Newman Wilson services Town Meeting	10.00
31	38 Teague Publishing Co. printing Town Reports	148.18
April		
3	42 S. L. Kelley building chimney Polk house	10.00
7	55 Loring Short & Harmon, Assessors Books	15.75
18	64 Geo. F. Mansfield 15 days Assessing taxes	67.50
21	71 Melvin Donovan, auto hire Assessors	3.00
Mar.		
17	29 H. J. Rogers, services Town Meeting	5.00
April		
21	78 Frank McCollum, passing Reports	5.00
May		
2	84 W. B. Tucker, hauling rubbish Clean-up Week	10.00

Or. No.		
5	86 A. B. Clark, assessing taxes and auto hire	112.00
5	87 C. W. Hall, assessing taxes in full	102.00
5	88 E. A. Worcester, printing tax notices	1.50
5	98 Bangor Hydro Co., street lights	418.41
5	100 Loring Short & Harmon, stationery	2.50
7	104 G. F. Mansfield, balance of assessing taxes	47.25
June		
9	136 E. A. Worcester, notices	2.00
30	158 F. B. McKeown, work on booths	2.00
	160 A. B. Clark, services Abatement Day and auto	13.00
July		
5	166 H. J. Rogers, services 4th of July	5.00
	167 The Observer, printing notices	1.00
14	170 Bob McCollum, painting Town Office	12.00
18	174 Julia Wilson, ballot clerk	4.00
21	181 Flora Cummings, ballot clerk	4.00
	192 Ada Ray, ballot clerk	4.00
	193 Virginia Mansfield, ballot clerk	4.00
19	178 C. R. McCollum, labor and material Fire House	3.00
21	182 Cummings & Norton, Mrs. Polk Order Cleaning Fire House	5.50
	184 Edwin Cummings, for street lights to Ju'y 1	418.41
	187 Harvey White, taking tramp to Machias	7.50
	190 Cummings & Norton	7.50
29	204 G. F. Mansfield, Abatement Day	9.00
	205 H. J. Rogers, services	27.00
August		
1	207 Harvey Faulkingham, painting signs	15.00
13	244 C. W. Hall, Abatement Day	4.00

Or. No.	
Sept.	
11 281 D. O. French ,committing tramp to Jail	4.00
353 C. W. Milliken, services	16.75
354 Harry Morris, express	.35
27 360 Edwin Cummings Treas., O. H. Dunbar bill	10.00
Oct.	
7 426 Mrs. E. A. Mansfield, ballot clerk	4.00
427 Julia Wilson, ballot clerk	4.00
428 Ada Ray, ballot clerk	4.00
429 Flora Cummings, ballot clerk	4.00
27 499 D. S. Dobbin, work on Voting Booths	2.50
Nov.	
1 528 Observer, Weir notices	3.00
Dec.	
1 595 H. J. Rogers, Constable 10.00 Traffic Cop	85.00
11 628 E. B. & J. V. Sawyer, rent of land Hearse House	5.00
18 632 B. H. E. Co., street lights to Jan. 1	877.01
637 O. L. Beal, collecting dog tax	12.00
3 611 S. L. Kelley, fixing chimneys	12.00
Jan.	
14 663 O. W. & B. S. Look, land rent	12.00
Feb.	
9 679 Chas. Bagley, labor on Band Stand	.75
682 Chas. Alley, labor on Band Stand	1.60
683 Russell Beal, labor on Band Stand	1.00
689 M. C. Farnsworth, labor on Band Stand	5.00
691 O. L. Beal, salary	612.00
691 O. L. Beal, property bought	72.26
703 H. I. McCollum, salary and expense	130.00
704 Geo. O. Beal, salary and supplies for Fire House	340.12
705 Edwin Cummings, salary	75.00

Or. No.		
706 W. N. Dobbin, salary	60.00	
707 D. D. Kelley, salary and Tel.	41.20	
	<hr/>	\$3915.54
	Credit	
By appropriation	\$3300.00	
Overdrawn	615.54	
	<hr/>	\$3915.54

DEPENDENT CHILDREN

1930		
June 28 Paid by Edwin Cummings Treas.	\$191.98	
Jan. 26 Paid by Edwin Cummings Treas.	227.10	
	<hr/>	\$419.08
	Credit	
By appropriation	\$300.00	
Overdrawn	119.08	
	<hr/>	\$419.08

WORKMAN'S COMPENSATION INSURANCE

Or. No.		
Apr. 17 63 E. A. & G. F. Mansfield	\$167.18	
July 17 172 O. W. Look, adjustment on 1929 policy	143.52	
	<hr/>	\$310.70
	Credit	
By appropriation	\$200.00	
Overdrawn	110.70	
	<hr/>	\$310.70

SEALER OF WEIGHTS & MEASURES

Feb. 9 694 F. H. Batson, salary	\$25.00
Credit	
By appropriation	\$25.00

ABATEMENTS

Feb. 17 718A O. L. Beal (Abatement on Newman Wilson's auto)	\$ 14.38	
Feb. 9 O. L. Beal	162.72	
Unexpended Balance	22.90	
		<hr/>
		\$200.00
Credit		
By appropriation		\$200.00

REPAIRS THIRD CLASS ROAD

1930

Or. No.

April

21 72 William Frost, Lumber for Grader \$ 1.60

July

23 201 Lowell Reed Mowing bushes 15.00

August

11 240 E. N. Palmer Two days with truck 24.00

241 H. F. Beal Two days common labor 6.00

242 David Reed Mowing bushes 6.00

September

13 284 Lowell Reed Mowing Bushes 21.00

October

16 458 Alvin Smith Mowing Bushes 56.00

31 427 Alvin Smith Mowing Bushes 42.00

November

17 580 A. P. Donovan Driving tractor 4.00

October

30 526 J. V. Sawyer Gravel	5.55
----------------------------	------

	\$181.15
--	----------

Unexpended Balance	18.85
--------------------	-------

\$200.00

Credit

By Appropriation	\$200.00
------------------	----------

THIRD CLASS ROAD

Or. No.**October**

27 502 Harold Guptill Common Labor	\$8.25
504 Roland Smith Common Labor	15.00
508 Newell White Truck and Foreman	57.50
512 Carl White Truck	18.00
513 Raymond White Truck	18.00
514 Emery Smith Truck	18.00
515 Ben Smith Truck	18.00
516 Pete Palmer Truck	18.00
517 A. B. Clark Truck	18.00
522 Edgar Kelley Common Labor	15.75
523 L. Harreman Common Labor	5.25
524 Maynard Smith Common Labor	2.25

November

1 530 Newell White Foreman and Truck	17.00
545 Carl White Truck	12.00
5 573 J. V. Sawyer Gravel	30.45

February

18 719 Cummings & Norton Twine	1.20
--------------------------------	------

	\$272.65
--	----------

Unexpended Balance	1.27
--------------------	------

\$273.92

Credit

Apportioned by State	\$273.92
----------------------	----------

DAMS

1930

Or. No.

June

9 129 Everett Dodge Labor on dams	\$ 10.35
130 John Titus Labor on dams	10.35
131 L. D. French Labor on dams	10.35
132 W. L. Atwater Labor on dams	15.08
138 F. L. McCollum Pails and Nails	1.00
145 Forrest Gray Labor on dams	6.00
26 152 John Fish Hauling sand	20.50
30 154 L. D. French Labor on dams	34.40
155 Everett Dodge Labor on dams	34.40
156 John Titus Labor on dams	33.43
157 W. L. Atwater Labor on dams	47.63

July

3 164 John Fish Hauling Gravel	21.00
17 171 W. L. Atwater Labor on dam	2.00
19 179 Everett Dodge Labor on dam	3.00
19 180 L. D. French Labor on dam	3.00
21 188 Cummings & Norton Material	199.96
197 John Titus Labor	3.00

February

9 684 Joseph Simmons Gravel	4.50
704 George O. Beal Nails and Material	3.50

\$463.49

No Appropriation, taken from Treasury	\$463.49
---------------------------------------	----------

TARRING MAIN STREET

1930

Or. No.

May

29 122 Willie Coffin Spreading Gravel \$ 3.00

June

5 126 A. P. Donovan Spreading Gravel 14.00

9 127 Maynard Smith Trucking Gravel 2 da. 24.00

9 128 M. C. Farnsworth Poles for Bridge 3.90

9 129 Everett Dodge Spreading Gravel 14.40

9 130 John Titus Spreading Gravel 3.45

9 131 L. D. French Spreading Gravel 14.40

9 132 W. L. Atwater Spreading Gravel 19.00

9 133 Raymond White Hauling Gravel 2 da. 24.00

9 134 Frank McCollum Spreading Gravel 3.00

September

17 316 Edwin Cummings Treas. for 6000

gal. Tar 1020.00

October

30 526 J. V. Sawyer Gravel 12.15

February

9 704 Geo. O. Beal Tar Surface 5.70

\$1161.00

Unexpended Balance

339.00

\$1500.00
Credit

By Appropriation

\$1500.00

NEW SCHOOL HOUSE

1930

Or. No.

July

21 185 Edwin Cummings Treas. Advertising

Or. No.		
	in Portland Press Herald	\$ 2.88
191	Edwin Cummings Treas, Adv. in	
	Bangor News	2.28
October		
10 431	C. A. Batson & Co. Payment on	
	Building	6923.43
21 484	R. L. Brown Bal. due on Or. 484	9.90
27 498	R. L. Brown	85.10
November		
13 579	C. A. Batson & Co. Payment on	
	Building	3212.03
19 583	R. L. Brown	40.00
20 586	L. C. Haycock Surveying lot	12.15
	585 D. O. French Services	12.00
December		
8 621	Charles Gray Grading	58.00
11 623	C. A. Batson Payment on Building	6927.87
	627 J. V. & E. B. Sawyer Lot for Building	593.92
15 629	R. L. Brown	17.50
18 633	W. B. Tucker Trucking	3.75
	635 F. L. McCollum (Alvah Davis Order)	
	Grading	12.40
	636 Alvah Davis Grading	1.10
	637 O. L. Beal (Herb Davis Order)	16.50
	638 J. V. Sawyer Gravel	13.57
January		
5 649	Edwin Cummings for C. A. Batson	1526.40
9 659	Byron Carver Labor	23.66
21 664	C. R. McCollum Electric Wiring	106.50
28 670	R. L. Brown Furniture	1601.05
	673 R. L. Brown Equipment	16.83
February		
9 69	The Colwell Co. cheese cloth	.60
9 697	Cummings & Norton Lumber	26.41
	701 Edwin Cummings Treas.	2.95

Or. No.		
20 720 C. A. Batson & Co.	2666.82	
	<hr/>	\$23915.60
Credit		
Insurance on burned G. S. Building	\$ 5460.00	
Received from State to apply on Furniture	500.00	
Temporary Loan from M. T. Co.	17000.00	
Paid from Treasury	955.60	
	<hr/>	\$23915.60

EDWIN CUMMINGS, TREAS.
IN ACCOUNT WITH TOWN OF JONESPORT

DR.

1930		
	Cash on hand in Bank	\$ 1377.84
March		
12	To Cash from F. H. Batson	27.00
	Colon Peasley Acct.	20.00
	for rebate E. Grover Acct.	15.00
	from Merrill Trust Co. temporary	
	loan	1000.00
25	Interest on daily balance	16.94
April		
8	From Merrill Trust Co. temporary	
	loan	2000.00
27	Colon Peasley Note	20.00
May		
10	From Merrill Trust Co. temporary	
	loan	2000.00
21	From Merrill Trust Co.	3000.00
31	Town of Beals dustbane sold	5.60
January		
3	Colon Peasley Int. on Note	20.00

7	Alfred Sadler for Shovel	1.45
20	Merrill Trust Co. Temporary loan	2000.00
	Home Insurance Co.	4460.00
July		
3	Travelers Insurance Co.	1000.00
	Town of Addison for floor oil	11.70
	State Highway Dept.	16.50
26	State Highway Dept.	13.50
	M. T. Co. Int. on daily balance	5.00
	State for Library Stipend	50.00
August		
18	Selectmen Tractor Hire	87.08
19	State Highway Dept.	67.50
September		
23	Selectmen Tractor Hire	66.00
October		
8	M. T. Co. temporary loan	2000.00
13	Town of Centerville	4.90
15	State, tax on bank stock	297.04
	M. T. Co. temporary loan	3000.00
17	M. T. Co. loan on new school building	7000.00
November		
8	R. L. Brown cr. on school repair	7.50
10	Selectmen tractor hire	44.00
18	M. T. Co. loan on new school building	3000.00
21	State for school fund	4006.09
	State R. R. Tel tax	284.46
20	D. D. Kelley for dog tax	128.00
December		
12	State for improvement state road	6619.63
	M. T. Co. loan on new school building	7000.00
13	State account third class road	272.65

16	for school fund	100.00
	for school fund	720.00
	for school fund	500.00
	Soldiers' Pension refunded	72.00
27	R. L. Brown supplies sold	16.10
February		
16	R. L. Brown supplies sold	34.50
	Lovejoy & White tractor hire	392.86
	Percy Wilson pool license	10.00
	Geo. O. Beal Carnival license	20.00
	Geo. O. Beal, Boxing license	1.00
	Will Church pool license	10.00
	O. L. Beal Coll.	41413.32

\$94235.16

In addition to the above account the town has on deposit with the M. T. Co. in Saving Dept. \$400.00 for the credit of Centennial Celebration for 1932. Also has in separate fund Auto Tax for 1931 collective to date \$502.68.

EDWIN CUMMINGS, Treas.

CREDIT

1930

April

1 By Ck. to Lucy Smith acct. State pension \$18.00

17 Tel. bill Fire Dept. 4.01

June

20 Tel. Bill Fire Dept. 1.88

28 State Account Mother's Aid 75.00

State Account Dependent children 191.98

July

2 Lucy Smith for State Pension 18.00

20 Tel Bill Fire Dept. 1.88

August

20 Tel. Bill Fire Dept. 1.88

September

12 State for Patrol Bill 497.90

22	Tel. Bill Fire Dept.	1.88
October		
20	Tel. Bill Fire Dept.	2.13
November		
20	Tel. Bill Fire Dept.	1.88
25	State for Tax	4818.39
25	County for Tax	1976.85
28	Merrill Trust Co. Int on Temporary Loan	176.33
28	Merrill Trust Co. School house loan	53.90
28	Merrill Trust Co. Acct. Temporary Loan	5000.00
29	State for Dog Tax	75.00
December		
4	Merrill Trust Co. Acct. Pay't Temp. Loan	3000.00
12	Merrill Trust Company Bal. Tem- porary Loan	7000.00
12	Merrill Trust Co. Int. Temp. Loan	14.67
20	Tel. Bill Fire Dept.	1.88
January 1931		
20	Tel. Bill Fire Dept.	2.08
26	State Dept. Public Welfare	227.10
February		
9	State Dept. Public Welfare	75.00
16	O. L. Beal Collect. overpay on taxes	1.74
19	Merrill Trust Co. Town Debt.	1000.00
19	Merrill Trust Co. Int on Note	203.05
19	Merrill Trust Co. for Deposit Savings Acct Centennial Celebration 1932	300.00
20	O. K. Payment Tel. Bill Fire Dept.	2.23
20	O. K. Payt. Bounties on porcupines	23.25
20	Orders Cashed	68162.63
20	Cash in Bank (Merrill Trust Co. Jonesport)	1304.64

94235.16

Annual Report
of the
PUBLIC SCHOOLS
of the
TOWN OF JONESPORT

FOR THE FISCAL YEAR ENDING MARCH 1931

SUPERINTENDING SCHOOL COMMITTEE

Mrs. J. V. Sawyer	Term of Office expires March 1931
Newman M. Wilson	Term of Office expires March 1932
Mrs. Florence Davis	Term of Office expires March 1933
Newman M. Wilson	Chairman
R. L. Brown	Secretary
Herbert J. Rogers	Attendance Officer

SUPERINTENDENT OF SCHOOLS

R. L. Brown

REPORT OF SUPERINTENDENT OF SCHOOLS

To the Superintending School Committee and Citizens of Jonesport:

Agreeable with the custom I herewith submit a report of the Public Schools for the fiscal year ending March 1931. the same being my eleventh in a series of similar reports.

The Town employs sixteen teachers, four in the high school and twelve in the common schools. Our maximum salary in the high school \$2000.00, the minimum salary \$1100.00 and the average salary \$1363.00. In the common schools the maximum salary is \$864.00, the minimum salary \$540.00 and the average salary \$711.00. These teachers are required to pay from \$8.00 to \$10.00 per week for living expenses.

A directory of the teachers follows on the next page.

The schools have been operated for 35 weeks since our last annual meeting, or one week short of our regular school year. We have a balance of \$568.23 in the account for the Support of Schools. We have a balance of \$108.65 in the account for School Repairs. There is an overdraft of \$13.12 in the account for School Committee and Office Expense. This is due principally to the office expense incidental to the construction of the New School Building. There is an overdraft of \$524.34 in the account for Insurance. This is due to the insurance placed on the New School Building, and the placing of additional insurance on two school buildings, that were not adequately covered. Our total balances for current operating expenses exceed our total overdrafts for these purposes by \$139.42. Our operating expenses have been increased considerably due to the fire last May. All of the books and supplies held in reserve in the office of the Cove Grammar School Building were destroyed, also the furniture and many of the books in use in the building. The cost

HIGH SCHOOL TEACHERS

Teacher	Position	Yrs.' Exp.	Training
George F. L. Bryant, Prin	Math. & Science	10	Colby College*
Barbara E. Damm	English & French	2	U. of Maine*
Evelyn V. Cole	History & Latin	0	U. of Maine*
Thirma H. Smith	Commercial Branches	14	Gilman Com. School*

COMMON SCHOOL TEACHERS

Hilda M. Heritage	(Rural) Upper Bay	1	U. of Maine and Wash. State Normal
Catherine M. Armstrong	(Grades 1-6) Kelley's Point	4	Wash. State Normal
Mrs. H. F. Beal	(Grades 5-6) Cove	17	East. State Normal*
Mrs. D. D. Kelley	(Grades 3-4) Cove	30	Wash. State Normal
Ethelyn E. Rogers	(Grade 2) Cove	4	Wash. State Normal*
Gertrude O. Calkins	(Grade 1) Cove	2	Gorham S. Normal*
John B. Jasper	(Grades 7-8) Cove	5	Wash. State Normal*
Charles B. Love	(Grades 7-8) W. Jonesport	9	Wash. State Normal
Velma Beal Kelley	(Grades 5-6) W. Jonesport	3	East. State Normal*
Geneva Rogers Church	(Grades 1-2) W. Jonesport	4	Graceland College
Althea M. Scott	(Grades 3-4) W. Jonesport	5	Wash. State Normal*
Ethel L. Corbett	(Rural) Sealand	11	Wash. State Normal*

* Indicates College and Normal graduates.

of fitting up the High School Auditorium, so as to provide accommodations for the pupils that were burned out, was considerable. We may consider ourselves fortunate that we had available such a large space, and so adapted to our needs. Only four days of school were lost in making two rooms ready for the two schools. These temporary accommodations served us very well until the opening of the winter term, December 31st., when the New School Building was ready for occupancy.

Needless to say, the boys and girls and teachers were delighted with the new surroundings. All who have inspected the new building agree that it is the most modern school building in the eastern part of the State. That we are able to enjoy such pleasant surroundings is due to the farsightedness of the members of the Advisory Committee and the members of the Building Committee appointed by the Advisory Committee to supervise the construction of the new building. The Committee was indeed fortunate in having as contractor, C. A. Batson formerly a resident of Addison. Mr. Batson was the lowest among some twenty bidders. The reduced cost of building materials and labor just at this particular time made it possible to build much cheaper than ordinarily. No effort was spared to make this building comply with the most exacting requirements for school buildings, and to insure healthy and sanitary surroundings for the youth of this town for years to come. It certainly cannot be said that Jonesport has failed to provide educational advantages for its children, the citizens of tomorrow.

For a number of years we have had between fifty and sixty pupils registered in grades one and two at the Cove. It has been impossible for a teacher to do much with so many pupils. In the new building with five rooms it has been possible to add one extra teacher and thus divide this school with a teacher for the first grade and a teacher for the second grade.

The teachers and pupils of the New School Building

have been very active in securing funds through selling candy, holding socials and through donations. They have purchased a piano and have the same paid for at this time. The pupils of the West Jonesport Grammar School purchased a new electric radio last year and finished paying for the same this year. The pupils of the High School purchased a fifteen volume set of reference books. Two sets of swings and four seesaws have been made and paid for, and are ready to be set up on the play grounds as soon as the frost is out of the ground. The money for this work comes through funds earned by the schools at the Exhibition held last year. We now have a balance in the bank of \$32.87 which is available for the improvement of the play grounds.

This year we remodeled the school building at the Upper Bay. This building was placed upon a solid foundation by means of concrete posts placed below the frost. New windows were placed on the south side of the building which light the room correctly. New blackboards were placed on two sides of the room. New steps were built and banking boards made for the building. The West Jonesport Grammar School Building was shingled with heavy asphalt shingles. One new typewriter was purchased for use in the commercial department of the high school, also one machine exchanged for a new one.

It will be necessary to shingle the Kelley's Point School Building this next year. It will also be necessary to make some rather extensive repairs on the outbuilding at Kelley's Point. We have three typewriters to be exchanged this summer. Our electric current will cost us about \$200.00. For further recommendations your attention is directed to the budget submitted later in this report. This school budget has been prepared after much deliberation on the part of the superintendent and school committee. No attempt has been made toward expansion, but rather to confine our activities to the necessities of the schools.

Below is inserted a table pertaining to the attendance

in the different schools for the school year beginning September 1929 and ending June 1930.

Name of School	No. of pupils not absent ½ day		
	Pupils Enrolled.	Av. Att.	for the year
Upper Bay (1-8)	16	12.77	0
Kelley's Point (1-6)	21	19.91	5
Cove Lower Grammar (5-6)	40	34.70	1
Cove Upper Grammar (7-8)	34	29.61	3
Cove Primary (1-2)	57	47.58	0
Cove Intermediate (3-4)	30	27.44	4
W. Jonesport Grammar (5-6)	24	22.95	2
W. Jonesport Grammar (7-8)	25	19.67	0
W. Jonesport Primary (1-2)	39	35.78	0
W. Jonesport Intermediate (3,4)	26	24.01	0
Sealand (Rural)	19	15.83	8
High School	106	95.40	18
Totals	437	385.65	41

Forty one pupils were not absent one-half day during the entire year. Their names follow: Edna Alley, Nancy Alley, Amaziah Alley, Gladwyn Alley, Raymond Alley, Almar Hoffses, Jeremiah Radley, Julia Alley, Donald Smith, June Woodward, John Alley, Almeda Beal, Thelma McCollum, Bert Look, Algie Kelley, Charlotte McCollum, Katie White, Dorothy Farnsworth, Walter Farnsworth, Jr., Harry Fish, Harris Smith, Lincoln T. Fish, Jr., Alice Beal, Jeanette Beal, Agnes Higgins, Amy Kelley, Dorothy Morris, Eula Crowley, Frank McCollum, Gertrude Foss, Ruby Ginn, Mildred Kelley, Zelma Knowles, Doris Leighton, Dorothy Sawyer, Ernest Smith, Jr., Edna White, Gladys Beal, Marion Huntley, Eileen Alley and Dorothy Beal.

**TABLE SHOWING THE NUMBER OF PUPILS REGISTERED BY GRADES IN THE
DIFFERENT SCHOOLS FOR THE YEAR ENDING 1930**

Name of School (Grade)	1	2	3	4	5	6	7	8	9	10	11	12	Totals
Upper Bay	2	2	2	2	0	1	2	2					13
Kelley's Point	2	5	1	4	3	5							20
Cove L. Grammar					16	17							33
Cove Upper Grammar							9	22					31
Cove Primary	28	23											51
Cove Intermediate			12	17									29
W. Jonesport Grammar					10	13							23
W. Jonesport Grammar							15	6					21
W. Jonesport Primary	20	18											38
W. Jonesport Intermediate			15	10									25
Sealand		4	4	1		5	2	1					17
High School									32	28	23	23	106
Totals	52	52	34	34	29	41	28	31	32	28	23	23	407
Failures per grade	25	4	5	1	6	1	2	5	4	1	1	2	57

School Census for April 1, 1930: Boys 282, Girls 311, total 593.

With deep appreciation of the continued support of the School Committee and the cooperation of the teachers and citizens, this report is

Respectfully submitted,

R. L. BROWN,

Superintendent of Schools

SUPPORT OF SCHOOLS

(Elementary and Secondary)

Resources

Unexpended balance	\$ 409.67
State School Fund	4106.09
Appropriation	12300.00
State Equalization Fund	720.00
Interest on School Note	19.01
Railroad Tel. & Tel. Tax	284.46
Sale of Supplies	50.60
Sale of Supplies	22.20
	<hr/>
	\$17912.03
Expenditures	\$17343.80
	<hr/>
Balance	\$568.23

Expenditures

Elementary Teachers

William L. Holland	\$ 288.00
Catherine M. Armstrong	508.00
Mr. H. F. Beal	680.00
Mrs. D. D. Kelley	680.00
Irene Puffer	428.40
Dorothy P. Hall	551.60
Hilda M. Heritage	324.00
Gertrude O. Calkins	360.00
Ethel L. Corbett	360.00
Velma B. Kelley	680.00

Charles B. Love	748.00
Edna R. Libby	288.00
Althea M. Scott	680.00
Gladys M. Muir	384.00
Ethelyn E. Rogers	392.00
John B. Jasper	88.00
Geneva R. Church	80.00

\$7520.00

Elementary Fuel

Oscar Wallace	\$ 27.00
Lawrence Morris	1.50
Stephen White	7.75
Clara E. Rogers	19.90
Cummings & Norton	410.25
Phyllis Alley	6.00
Harry Morris	7.19
Newell White	437.00
Howard Kelley	56.88
Bertrum Beal	18.75
Carroll Worcester	3.00
Cifford B. White	1.00
Edward Berry	1.00
W. B. Tucker	12.50

\$1009.72

Elementary Janitors

William L. Holland	\$ 9.60
Catherine M. Armstrong	20.40
Charles B. Love	212.50
Gladys M. Muir	7.20
Charles Gray	305.00
L. M. Glover Co.	85.70
Mrs. S. T. Openshaw	1.65
W. N. Smith	23.20
Bertha Berry	.50
Franklin Knight	4.90

Mrs. W. N. Smith	10.63
Mrs. Bert White	5.00
Mrs. Mae Batey	10.63
Mrs. Ennis Wright	11.50
Mrs. Jeremiah Norton	11.50
Hilda M. Heritage	10.80
Ethel L. Corbett	12.00
Cook Everett & Pennell	32.00
F. L. Heiskell	2.27
Edward Gray	18.00
C. M. Rice Paper Co.	17.06

\$812.04

Elementary Conveyance

A. B. Clark	\$972.20
-------------	----------

Total expenditures for Elementary Schools	\$10313.96
---	------------

Secondary Teachers

William O. Bailey	\$ 977.76
Phyllis E. Bowman	533.32
Barbara E. Damm	1088.87
Margaret C. Brogan	444.44
George F. L. Bryant	999.99
Virginia Cole	549.99
Thirma H. Smith	576.00

\$5170.37

Secondary Fuel

Newell White	\$ 150.00
Bertrum Beal	10.87
Cummings & Norton	216.30

\$377.17

Secondary Janitors

Charles Gray	\$ 175.00
Cook Everett & Pennell	16.00

Alice Carver	8.63	
		\$199.63
Total expenditures for Secondary Schools		\$5747.17

Text Books

F. W. Quarrie Co.	\$ 57.50	
Edna R. Libby	1.25	
Arlo Publishing Co.	11.41	
World Book Co.	8.62	
D. C. Heath & Co.	68.22	
Silver Burdett & Co.	135.30	
MacMillan Co.	55.50	
John C. Winston Co.	16.46	
Ginn & Co.	250.81	
American Book Co.	81.09	
Nation's Schools	2.00	
Houghton Mifflin Co.	33.08	
Allyn & Bacon	20.36	
Row Peterson & Co.	6.09	
Gregg Publishing Co.	25.49	
R. H. Hinkley Co.	44.50	
Kenyon Press Publishing Co.	1.14	
Webster Publishing Co.	19.15	
Beckley Cardy Co.	7.31	
School Service Co.	1.00	
F. E. Compton & Co.	25.00	
		\$871.28

Supplies

J. L. Hammett Co.	\$ 81.34
Loring Short & Harmon	9.35
Milton Bradley Co.	80.77
Edward E. Babb & Co.	43.82
Papercrafters Inc.	61.79
Howard & Brown	40.14
Cambridge Botanical Supply Co.	13.69
Filing Equipment Co.	4.88

William O. Bailey	1.20
American Bank & Business Supply Co.	7.89
H. F. Morris	8.22
George R. Harmon	3.00
R. H. Hinkley Co.	10.00
Webster Publishing Co.	6.45
School Service Co.	.90
Kenney Bros. & Wolkins	17.01
A. Flanagan Co.	9.14
Harter School Supply Co.	11.80
	<hr/>
	\$411.39
	<hr/>
Total expenditures for Text Books and Supplies	\$1282.67
	<hr/>
Total expenditures for Support of Schools	\$17343.80

SCHOOL REPAIRS

Resources

Appropriated	\$1500.00
F. H. Batson	27.00
Newell White	7.50
	<hr/>
	\$1534.50
Expenditures	1425.85
	<hr/>
Balance	\$108.65

Expenditures

R. H. Rogers	\$ 3.40
O. W. & B. S. Look	.95
J. L. Hammett Co.	118.73
Maynard Smith	29.50
Oliver C. Steele Mf'g. Co.	26.17
C. A. Batson & Co.	4.23
A. B. Clark	10.00
Harland Knowles	9.00

Edward L. Openshaw	3.60
Bangor Hydro Electric Co.	85.19
John Fish	3.33
D. D. Kelley	6.75
H. J. Rogers	36.38
Edward E. Babb & Co.	5.04
A. V. Rogers	1.00
N. M. Wilson	6.00
S. B. Cummings & Son	43.29
C. E. White	.75
Harold B. Fobes Co.	27.98
James Gower	452.50
William Gower	68.00
Cummings & Norton	201.86
Handys Express	8.00
Morse & Co.	93.26
P. R. & C. F. Cummings	.67
Royal Typewriter Co.	30.00
F. H. Batson	10.50
Underwood Typewriter Co.	37.50
E. R. Wilson	64.35
Louis Rastetter Co.	3.60
Bert Frost	1.50
C. R. McCollum	2.40
Emery Smith	2.00
H. F. Morris	22.71
Wadsworth Howland & Co.	4.71
Clarence White	1.00

\$1425.85

NEW SCHOOL BUILDING

Resources

State Equalization Fund	\$ 500.00	
Insurance proceeds	5460.00	
	<hr/>	\$5960.00
Expenditures		\$23915.60
Overdraft on debt		<hr/>
		\$17955.60

Expenditures

E. A. & G. F. Mansfield	\$ 53.87	
O. W. Look	57.27	
C. S. Hinkley	23.86	
J. V. & E. B. Sawyer	593.92	
L. C. Haycock	12.15	
D. O. French	12.00	
Harry Morris	27.58	
W. B. Tucker	3.75	
Byron Carver	23.66	
H. K. Ginn	2.00	
George W. Sawyer	4.75	
C. R. McCollum	106.50	
C. M. Rice Paper Co.	6.75	
Oliver C. Steele Mfg. Co.	97.38	
Bangor Hydro Electric Co.	11.15	
O. W. & B. S. Look	4.06	
R. B. Dunning Co.	2.95	
Cummings & Norton	26.41	
J. L. Hemmett Co.	1481.71	
Alvah Davis	13.50	
Charles Gray	58.00	
Herbert Davis	16.50	
J. V. Sawyer	13.57	
Colwell Co.	.60	
Edwin Cummings	5.16	
C. A. Batson & Co.	21,256.55	
	<hr/>	\$23915.60

SUPERINTENDENCE

Resources

Appropriation	\$394.47	
---------------	----------	--

\$394.47

Expenditures	\$394.47	
--------------	----------	--

Expenditures

R. L. Brown	\$394.47	
-------------	----------	--

SCHOOL COMMITTEE & OFFICE EXPENSE

Appropriation	\$65.53	
---------------	---------	--

\$65.53

Expenditures	\$78.65	
--------------	---------	--

Overdraft		\$13.12
-----------	--	---------

Expenditures

R. L. Brown	\$ 48.65	
-------------	----------	--

N. M. Wilson	10.00	
--------------	-------	--

Mrs. J. V. Sawyer	10.00	
-------------------	-------	--

Mrs. Florence Davis	10.00	
---------------------	-------	--

\$78.65

COMPULSORY EDUCATION

Resources

Appropriation	\$20.00	
---------------	---------	--

\$20.00

Expenditures	\$20.00	
--------------	---------	--

Expenditures

H J. Rogers	\$20.00	
-------------	---------	--

INSURANCE

Resources

Appropriation	\$115.00	
	<hr/>	\$115.00
Expenditures		\$639.34
Overdraft		\$524.34
Expenditures		
C. S. Hinkley	\$ 201.87	
O. W. Look	94.35	
E. A. & G. F. Mansfield	343.12	
	<hr/>	\$639.34

SCHOOL BUDGET

(For fiscal year ending March 1932)

SUPPORT OF SCHOOLS**Expenses**

Elementary		
Teachers	\$ 8769.00	
Fuel	1050.00	
Janitors	800.00	
Conveyance	1000.00	
	<hr/>	\$11619.00
Secondary		
Teachers	\$ 5600.00	
Fuel	400.00	
Janitors	200.00	
	<hr/>	\$6200.00
Text Books and Supplies		1000.00
		<hr/>
Total Expenses		\$18819.00

Receipts (Estimated)

Balance unexpended	\$ 568.23	
State School Fund	3859.73	
State Equalization Fund	700.00	
Railroad Tel. & Tel. Tax	275.00	
High School Tuition	130.00	
Other Sources	86.04	
		<hr/>
		\$5619.00
		<hr/>
Amount to be raised		\$13200.00

SCHOOL REPAIRS

Electric Lights and Power	\$ 200.00	
Equipment	150.00	
Repairs to Kelley's Point School	250.00	
Miscellaneous Repairs	150.00	
		<hr/>
		\$750.00

SUPERINTENDENCE

Amount to be raised	\$394.47
---------------------	----------

SCHOOL COMMITTEE & OFFICE EXPENSE

Amount to be raised	\$75.00
---------------------	---------

INSURANCE

Amount to be raised	\$1140.00
Policies come due as follows:	
\$8113.00 on New School Building, Premiums	\$310.00
\$2100.00 on West Jonesport Primary, premiums	84.53
\$4960.00 on West Jonesport Grammar, premiums	229.38
\$4000.00 on High School Building, premiums	228.00

500.00 on Upper Bay School, premiums	18.75
500.00 on Sealand School, premiums	18.75
\$13810 on Peabody M. Library, premiums	250.01

COMPULSORY EDUCATION

Amount to be raised	\$20.06
---------------------	---------