

1894

Annual Report of the Selectmen, Treasurer and Supervisor of Schools of the Town of Holden for the Municipal Year Ending March 1st, 1894

Holden (Me.).

Follow this and additional works at: <https://digitalcommons.library.umaine.edu/towndocs>

Repository Citation

Holden (Me.), "Annual Report of the Selectmen, Treasurer and Supervisor of Schools of the Town of Holden for the Municipal Year Ending March 1st, 1894" (1894). *Maine Town Documents*. 2474.
<https://digitalcommons.library.umaine.edu/towndocs/2474>

This Report is brought to you for free and open access by DigitalCommons@UMaine. It has been accepted for inclusion in Maine Town Documents by an authorized administrator of DigitalCommons@UMaine. For more information, please contact um.library.technical.services@maine.edu.

P. H. VOSE & CO., BANGOR, DINNER SETS AND TEA SETS.

SILVER PLATED WARE, Best Makes. P. H. VOSE & CO., BANGOR, ME.

JEWELRY,
WATCHES,
DIAMONDS,
SOLID SILVER,

W. O. COLOMY'S,

43 Main St., BANGOR, ME.

TABLE GLASSWARE of all Kinds. P. H. VOSE & CO., 31 Main St., Bangor.

REPORT
OF THE
SELECTMEN, TREASURER
AND
SUPERVISOR OF SCHOOLS
OF THE

TOWN OF HOLDEN

For the Municipal Year Ending March 1st, 1894.

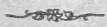

BANGOR:
THOMAS W. BURR, PRINTER,
1894.

BUY YOUR
WATCHES AND SILVERWARE

OF W. O. COLOMY,

43 Main St., BANGOR, ME.

THE "A & W" CENTRAL DRY GOODS DEPOT BANGOR, ME.

THE E. C. NICHOLS COMPANY,

IS THE ONLY STRICTLY ONE PRICE
DRY GOODS STORE

- - IN BANGOR. - -

A Store where a Child can buy goods just as cheap
as any one else.

We Keep the Largest Stock of—

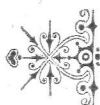

**DRESS GOODS, GARMENTS,
HOSIERY, TRIMMINGS, COR-
SETS, UNDERWEAR, &c.,**

Kept in Bangor. Our store is Four Story and every
floor is crowded with goods.

THE E. C. NICHOLS CO.

IF YOU WANT A FINELY FINISHED

 **PHOTOGRAPH,**

GO TO

Chalmers

The Leading Photographer.

BANGOR, ME.

J. D. GLYNN,
Books and Stationery.

Room Paper, Borders and Curtains, Blank
Books, Fancy Goods, Novelties and
Small Wares.

Nos. 8 and 9 State Street, BANGOR.

The BEST is None too GOOD.

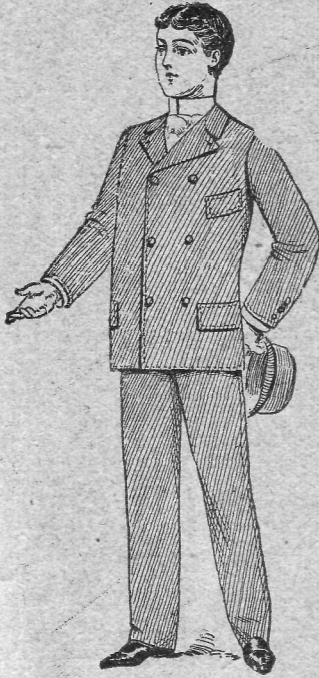

THE BEST is what we offer in

Men's Boys' and Children's

CLOTHING

BEST in Style—BEST in Fit—BEST in quality of Cloth and Trimmings—BEST in make. Our Goods are made right—No ripping—No dropping off of buttons. We don't try to see how Cheap but how Good we can make Clothing.

We don't use any "back patting" nor "hand shaking" methods to sell goods, but if you want an HONEST ARTICLE at an HONEST PRICE, we CAN SUIT YOU.

STANDARD CLOTHING CO.

J. F. CROWLEY,
Manager.

14 West Market Sqr.,

BANGOR, ME.

Bring Your **WATCHES**

TO US FOR REPAIRING.

WE GUARANTEE

FIRST-CLASS WORK.

ALSO

Clock, Jewelry & Spectacle Repairing.

Eyes Scientifically Fitted to Glasses.

WE HAVE A FULL LINE OF

LADIES' and GENTS' WATCHES.

SOLID GOLD JEWELRY.

Since the great drop in the price of Silver we are enabled to sell a good weight STERLING SILVER TEA SPOON for \$6.00 per dozen, or 50 cts. each—Extra heavy spoons a trifle higher. Table and dessert Spoons and Forks in the same proportion. One price only. All goods marked in plain figures.

ADOLF PFAFF, = Bangor, Me.

E. J. MURCH,

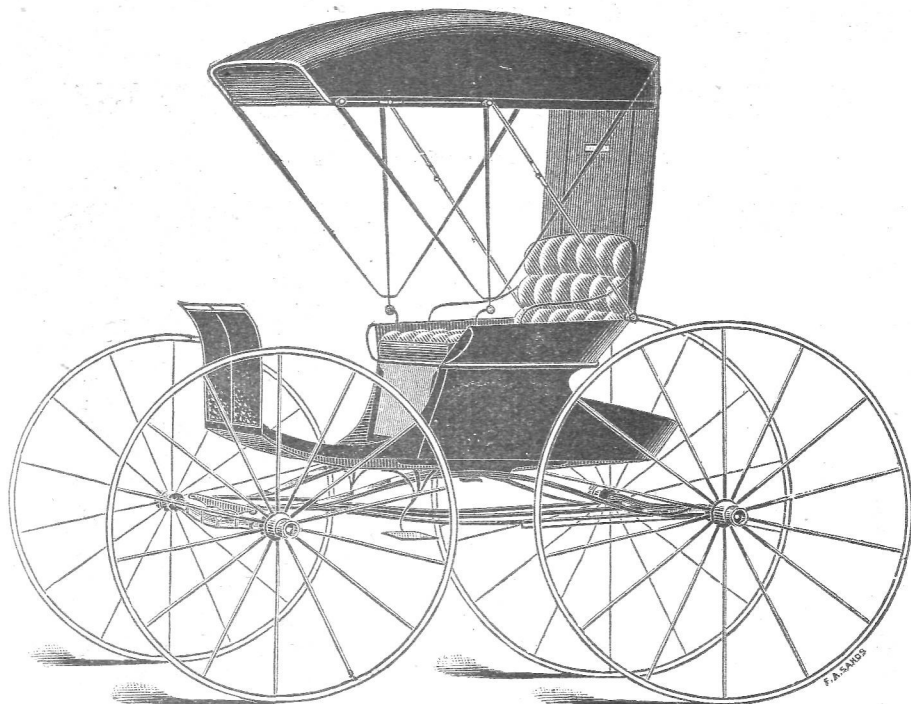

.....DEALER IN.....

CARRIAGES, SLEIGHS, HARNESSSES,

ROBES, BLANKETS, &c.

No. 12 Harlow Street, - BANGOR, MAINE.

THOMPSON & COSMEY

GLENWOOD

Stoves and Ranges

The best line made in the
United States.

CREAMERY & DAIRY GOODS, TINWARE

8 Pickering Sq., Bangor.

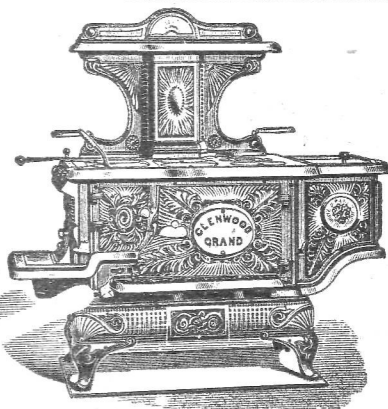

THE INHABITANTS OF THIS TOWN

Are Respectfully Invited to
Visit the Store of

JOSEPH F. SNOW,

And Inspect a Magnificent Stock of

SPRING JACKETS AND WRAPS.

Fine Dress Goods, Shawls, Linen and Turkey Damasks,
House Keeping Goods, Hosiery, Gloves, Small Wares,
and the best stock of Cotton Goods in Maine.

Drop in and feel at home.

Send for Samples.

THE BEST GOODS AND LOWEST PRICES.

JOSEPH F. SNOW,

5 MAIN STREET, BANGOR.

KINSMAN'S LILAC FLOWER.

This cut represents the discoverer of a new and wonderful medicine known as **LILAC FLOWER**, who has suffered twenty years with dyspepsia, and six years of that period with nasal catarrh and water brash and sour stomach from his youth.

The long standing of those diseases brought on all other troubles that fall in their wake: Constipation, Liver and Kidney Trouble, Palpitation of the Heart, Catarrh, Asthma, Headache and Heartburn. All this time he was taking medicine of some kind and was treated by many doctors. Three of them were specialists in the cure of Catarrh. The last to treat him, was one of New York's best doctors, who thought he could cure him in one month. At the end of twelve found him in bed with paralysis, unable to retain a particle of strong food on his stomach. When the doctor was asked as to what he thought of his condition, said that catarrh had settled in throat and stomach, on top of Chronic Dyspepsia making a hopeless case.

LILAC FLOWER has lifted him from that low condition and fully restored him to health, being at present one of the most robust men of the U. S. A.

Not only has it proved a medical wonder in the above case, but the cold arm of death has been staid when all medical skill had exhausted, when nothing but the dark cloud of despair hung around. Thousands have been lifted as though by magic as will be seen by the testimonials in the papers.



LILAC FLOWER CO., Bangor, Maine.

Selectmen's Report.

The selectmen of the town of Holden respectfully submit the following report of the financial affairs of the town from March 1, 1893, to March 1, 1894. The appraised valuation of real and personal property liable to taxation, on the first day of April, 1893, was as follows:

Resident Real estate,.....	\$ 92,204	
Resident Personal estate,.....	28,605	
Non-resident Real estate,.....	16,095	
Non-resident personal estate,	90	
		<hr/>
Total valuation,.....		\$136,994

Rate .016 on the dollar, money tax.		
Amount of tax assessed, resident real estate,.....	\$1475 26	
Amount of tax assessed resident personal estate,....	457 68	
Amount of tax assessed non-resident real estate,....	257 52	
Amount of tax assessed non-resident personal estate, ..	1 44	
Number of polls, 150, assessed at \$3.00 each,	450 00	
To which we have added deficient highway tax, 1892	48 48	
Fractional gain,.....	06	
		<hr/>
		\$2690 44

PAID FOR BREAKING OUT ROADS, 1893

Highway district No. 1	33 41
“ “ “ 2	23 47
“ “ “ 3	16 75
“ “ “ 4	17 56
“ “ “ 5	4 99
“ “ “ 6	21 00
“ “ “ 7	29 79
“ “ “ 8	28 28
“ “ “ 9	57 12
“ “ “ 10.....	11 42
“ “ “ 11.....	26 45
“ “ “ 12....	13 13
“ “ “ 13.....	27 30
“ “ “ 14.....	16 98
	<hr/>

Paid for breaking out roads in the winter of 1894,....

Overwork in Highway district No. 1, 1892.....	\$ 90
“ “ “ “ “ 3, “	1 39
“ “ “ “ “ 5, “	8 21
“ “ “ “ “ 6, “	11 34
“ “ “ “ “ 13, “	2 75
“ “ “ “ “ 14, “	2 45
	<hr/>

\$327 65
37 29

\$27 04

Paid in money for repair of roads and bridges, under the direction of G. F. Winchester, road commissioner, 580 45

PAID FOR SUPPORT OF POOR.

James W Keezer.....	\$ 49 50
Philip D McCartney.....	155 34
Mary Oakes.....	55 06
William Treadwell, (Dr Hunt 1891).....	4 00
Mrs Samuel H, Winchester.....	12 00
Nels Matson,.....	10 00
Timothy A. George.....	146 70

\$432 60

Deduct amount received and due from the State and other sources,

\$196 68

Amount paid for Holden.....

\$235 92

PAY OF BOARD OF HEALTH.

D. S. Winchester.....	\$2 50
P. L. Pond.....	5 40
A. S. Hart, gratis.....	

\$7 90

MISCELLANEOUS EXPENSES.

G. F. Winchester, services as Moderator.....	\$ 2 00
A. S. Hart, care of town house for 1892.....	5 00
T. W. Burr, printing town reports.....	6 75
C. D. Burr, housing road machine.....	1 50
J. H. Griffin, cutting bushes in cemetery.....	3 20
T. W. Burr, printing blank schedules.....	2 00
Charles Hight, blank books and stationery.....	7 96
Tyler & Conant, repairs on road machine.....	14 00
E. E. Strout, repairs on road machine.....	4 20
C. B. Spofford, repairs on road machine.....	2 00
Mrs. Annie Williamson, right of way for John Ford.....	4 00
T. W. Vose, services as referee.....	5 00
G. W. Clark, supper, lodging, breakfast for 6 tramps 1891-2.....	3 00
E. E. Strout, blank book.....	2 50
M. C. Sweet, damage to sheep by dogs.....	3 00
G. W. Clark, " " " " " ".....	6 50
W. A. Hart, " " " " " ".....	15 00
E. E. Strout, destroying four dogs.....	4 00
E. E. Strout, posting notice March meeting.....	1 50
E. E. Strout, repairs on hearse house.....	67
T. W. Vose, legal advice.....	6 00
D. Bugbee & Co., town order blanks.....	50
E. E. Strout, recording births and deaths.....	2 30
Discount on taxes.....	93 35
Abatement of tax on dogs, 1892.....	5 00
Abatement of taxes, 1892.....	18 59
Abatement of taxes, 1893.....	12 08
Interest on outstanding orders.....	19 29
G. W. Clark, postage and justice oaths.....	1 72
Merrill & Farrington, executing papers for T. A. George..	1 02

\$253 63

PAY OF TOWN OFFICERS.

Flora B. Levenseller, supervisor of schools for year ending 1893.....	\$35 00	
Susie M. Hart, supervisor of schools for year ending 1894....	40 00	
G. W. Clark, Selectman, Assessor and Overseer.....	69 50	
A. F. Cook, " " " "	41 00	
C. D. Burr, " " " "	16 25	
E. E. Strout, town clerk	2 00	
E. E. Strout, treasurer and collector 1892-3.....	73 46	
A. H. Farrington, collecting taxes, 1891.....	4 25	
		\$281 46
Paid for school books,		\$52 96

SCHOOL MONEY FOR 1893.

Amount raised by vote of town,	\$ 487 00	
Interest on local school fund,	19 67	
Amount State School fund and mill tax,	373 38	
		\$880 05

APPORTIONED AS FOLLOWS:

DISTRICT NO. 1—NO. OF SCHOLARS, 20.

CR.

By balance due Feb. 1, 1893,	\$ 2 67	
Amount apportioned for 1893,	114 50	
		\$117 17

DR.

To amount expended,	\$ 102 29	
Balance due Nov. 3, 1893,	14 88	
		\$117 17

DISTRICT NO. 2—NO. OF SCHOLARS, 29.

CR.

By Balance due Jan. 1, 1893,	\$ 6 97	
Amount apportioned,	130 40	
		\$137 37

DR.

To amount expended,	\$ 130 40	
Balance due Feb. 24, 1894,	6 97	
		\$137 37

DISTRICT NO. 3—NO. OF SCHOLARS, 16.

CR.

By balance due Feb. 1, 1893,	\$ 7 55	
Amount apportioned,	107 10	
		\$114 65

DR.

To amount expended,	\$ 110 25	
Balance due Feb. 24, 1894,	4 40	
		\$114 65

DISTRICT NO. 4.—NO. OF SCHOLARS, 23.

CR.

By balance due Jan. 1, 1893,	3 45	
Amount apportioned,	122 30	
Amount taken from district No. 8,	38 10	
		\$163 85

DR.

To amount expended,	\$163 85	
---------------------------	----------	--

DISTRICT NO. 5---NO OF SCHOLARS, 15.

CR.		
By balance due Feb. 28, 1893,	\$ 6 28	
Amount apportioned,	102 50	
	<u>108 78</u>	\$108 78
DR.		
To amount expended,	\$ 110 43	
Overdrawn Jan. 5, 1894,	1 65	
	<u>112 08</u>	\$112 08

DISTRICT NO. 6---NO. OF SCHOLARS, 28.

CR.		
By balance due Jan. 1, 1893	\$ 2 30	
Amt. apportioned	125 80	
	<u>128 10</u>	\$ 128 10
DR.		
To amount expended	\$ 126 50	
Balance due Dec. 29, 1893	1 60	
	<u>128 10</u>	\$128 10

DISTRICT NO. 7---NO. OF SCHOLARS, 14.

CR.		
By balance due Jan. 1, 1893	\$ 18 68	
Amount apportioned	97 90	
	<u>116 58</u>	\$ 116 58
DR.		
To amount expended	\$ 68 00	
Balance Feb. 24, 1894	48 58	
	<u>116 58</u>	\$ 116 58

DISTRICT NO. 8---NO. OF SCHOLARS, 8.

CR.		
By balance due Jan. 1, 1893	\$14 14	
Amount apportioned	41 45	
	<u>55 59</u>	\$55 59
DR.		
To amount expended	\$36 00	
Balance due June 30, 1893	19 59	
	<u>55 59</u>	\$55 59

Dr. E. E. Strout, Treasurer and Collector,

1893.		
To amount of taxes committed June, raised by vote of town as follows :		
For support of schools	\$ 487 00	
support of poor.....	375 00	
repair of roads and bridges.....	500 00	
pay of town officers.....	200 00	
incidental expenses.....	150 00	
purchase of school books.....	40 00	
discount on taxes.....	80 00	
interest on local school fund.....	19 67	
breaking out roads.....	127 50	
	<hr/>	
Total raised by vote of town.....		\$1979 17
State tax, 1893.....	\$ 432 99	
County tax, 1893.....	104 40	
Overlayings.....	125 40	
Deficiency of highway tax.....	48 48	
	<hr/>	\$711 27
		<hr/>
Supplementary tax, Dec. 22.....		\$2690 44
		6 80
Total tax committed for 1893.....		\$2697 24
To cash received from collector, 1891.....	\$ 121 49	
" " " " 1892.....	376 81	
" " " Bucksport for Lena S. Trundy, '92..	32 93	
To State treasurer, pension check.....	36 00	
To cash received from Dr. Stevens.....	55 00	
" " " Town Clerk.....	56 00	
" " " J. H. Griffin, for use of hearse out of town.....	1 00	
" " " State Treasury for T. A. George.....	71 13	
" " " State for damage done to sheep by dogs.....	10 00	
" " " Telegraph Co.....	9 98	
	<hr/>	\$3467 58

In Account with the Town of Holden,

Cr.

By paying County tax of 1893,	\$ 104 40	
		\$ 104 40
By paying selectmen's orders for breaking out roads, support of poor, support of schools, pay of town officers and miscellaneous expenses,		\$2466 15
Paying outstanding orders, 1892,	\$ 151 80	
Paying outstanding order to Mrs. G. G. Kenney, 1887,	33 25	
		\$185 05
		\$2755 60

Paid State Treasurer for license and dogs,	\$	56 00
Paid William Houston, (State pension,)		36 00
Cash in treasury,	\$ 20 80	
Total due from collector,	599 18	
		\$619 98
		\$3467 58

Total amount of orders drawn,	\$2860 75	
Total amount of orders paid,	2466 15	
Outstanding orders,		\$394 60

STATEMENT OF TOWN FINANCES.

ASSETS.

Cash in Treasury,.....	\$ 20 00	
Balance due from collector.....	599 18	
Balance due from collector 1891,.....	12 75	
Balance due from collector 1892.....	18 87	
Due from State Treasury for support of T. A. George,.....	70 50	
Due from State Treasury for damages done to sheep,.....	15 00	
Due from interest on State school fund and mill tax,..... 1893.....	373 38	
	<u> </u>	\$1109 75

LIABILITIES.

State tax, for 1893.....	\$ 432 97	
Outstanding orders for 1893.....	394 60	
Due the several school districts.....	94 37	
Bills not presented.....	25 00	
	<u> </u>	\$946 94

Balance in favor of the town..... \$162 81

G. W. CLARK, } Selectmen
 A. F. COOK, } of
 C. D. BURR, } Holden.

Holden, March 1, 1894.

Annual Report of the Supervisor of Schools, OF THE TOWN OF HOLDEN.

NO. 1, WISWELL DISTRICT.

Both Spring and Fall terms were taught by Nellie W. Dole of Holden. This was Miss Dole's first attempt at teaching. In general her government and methods of teaching were good for one new in the work. At the close of the Spring term the scholars showed improvement in their studies. At the end of the Fall term the progress was not found that was expected. Wages in Spring, \$3 25; board, \$1 75; wages in fall, \$3.50; board, \$1 75.

NO 2, CENTER DISTRICT.

This district had three terms of seven weeks each, taught by Maud M. Hart of Holden. The Fall and Winter terms were not as pleasing as we looked for. Methods of teaching and thoroughness should constantly be in mind of every energetic teacher. Spring wages, \$3 50; board, \$1 75. Fall and Winter wages, \$4 00; board, \$2 00.

NO 3, SOUTH DISTRICT.

Both Spring and Fall terms were taught by Susie M. Hart of Holden. Wages in Spring, \$4 00; board, \$1 50; wages in Fall, \$5 00; board, \$1 50.

NO. 4, ROLLINS DISTRICT.

The Spring term was taught by Minnie A. Hunt from Burlington. Miss Hunt was a capable teacher and the pupils showed improvement. Wages \$3 50; board, \$1 30. The Fall and Winter terms were taught by Mabel W. Perkins from Orrington. A third term was secured by this school uniting with District No. 8. The scholars advanced in their studies during the Fall term, but marked advancement was seen at the end of the winter term. Here is one teacher who believes in thorough work. Wages in Fall and winter terms, \$4 00; board, \$1 40.

NO 5, MANN DISTRICT.

The Spring term was taught by Venia Leighton from Scarborough. The school continued nine weeks, probably some advancement was made; in what direction we do not know. Discipline is necessary in every school. Through the influence of Miss Leighton a school flag was secured. We feel very grateful for her work in this line, and would be pleased to have others follow her example. Wages, \$4 25; board, \$1 40.

The Fall term was taught by Susie M. Hart. The scholars seemed interested in their work and attended regularly. Wages, \$5 00; board, \$2 00.

NO. 6, CLEWLEY DISTRICT.

Both terms were taught by Grace Levenseller of Holden. The schools were well governed and the scholars were interested in their studies. Particularly good work was accomplished in the fall. Wages in Spring, \$4.50; board, \$1.50; wages in Fall, \$5.00; board, \$1.50.

NO. 7, ROWE DISTRICT.

This district had but one term of school taught in the winter by Grace Levenseller. Fair progress was made. Think the money could have been expended more advantageously earlier in the season. By so doing all in the district could have shared the benefit. Wages, \$5.00; board, \$1.50.

NO. 8, BURTON DISTRICT.

A spring term of school was taught by Edith E. Sweet of Holden. This was Miss Sweet's first work as a teacher and success was the result. In the fall it was considered best to unite this school with Dist. No. 4. Wages, \$2.50; board \$2.00.

SCHOOL STATISTICS.

Whole number of scholars in town, April, 1893, 153, a loss of twenty.

No. of District.	No. of Scholars in Dist. April, 1893.	No. attending Spring term.	No. attending Fall term.	No. attending Winter term.	Average attendance in Spring.	Average attendance in Fall.	Average attendance in Winter.	Length of Spring term.	Length of Fall term.	Length of Winter term.
1	20	15	15	13	13	8	8
2	29	15	17	14	12	14	10	7	7	7
3	16	7	11	5	7	8	9
4	23	19	19	15	16	17	14	9	10	9
5	15	10	10	9	8	9	7
6	28	22	26	19	23	8	9
7	14	4	10
8	8	4	3	8

In conclusion we will give a few particulars in regard to our schools. Out of our sixteen terms of school, twelve were taught by Holden teachers. During the year the histories have been changed to "Higginson's Young Folks History of the U. S.," which is a very interesting book suited to any who wish to take up that study in our schools. A pamphlet on "Busy Work" has been placed upon each teacher's desk, that "the little ones" may be kept busy. Most of them look suspiciously clean. Districts No. 4 and No. 6 have secured globes. The supervisor has endeavored to have particular attention paid to mental arithmetic. In most cases good work has been attained. Arbor Day was observed by some of our schools. We hope this year more will be done toward beautifying our town.

To our Voters :

It is upon you largely that the success of our future school year depends. Therefore we ask you to consider the following :

1st. See that a sufficient amount of money is appropriated, that we may have at least our usual number of school weeks. This year we have fallen short owing to a decrease in our number of scholars; 173-153. Increase the number of weeks rather than decrease it.

2nd. In order that the school books may be safely cared for, empower your agent to place hard wood closets in each school-room, also to put the black-boards in a suitable condition.

3rd. It would be much to the credit of the town to support a high school in the fall. Act upon the subject during this meeting,

To our Teacher :

In order that success may be a result of your work make teaching a study. Do not be content to teach a subject as it was taught to you ten or fifteen years back. In this age of advancement as much progress is being made in methods of teaching as in other things. How many of our teachers have a school journal or teacher's paper of any kind? If you have none subscribe at once. We who have not had the advantage of a normal training can get a great many useful ideas from some nice educational journal. Teachers, remember penmanship is a study just as much as arithmetic or geography and just as careful attention should be paid to the teaching of it.

Let us enter upon the coming year with renewed energy, more determined than ever to elevate the standard of our town schools.

Respectfully submitted,

SUSIE W. HART, Supervisor of Schools.

WHITE PINE COUGH BALSAM

For years it has been known to the medical profession that the extract of the balsamic trees possesses healing, as well as protective properties of great value. For this reason people who have been in the incipient stages of pulmonary disease have been advised to go into the pine forests for the recovery of their health.

But it is not possible for everybody to go to the pines for healing; it is, however, possible to bring the very essence of the pines to everybody, rich or poor, who for one reason or another cannot go from home in search of health. This is what is done by WHITE PINE COUGH BALSAM, a scientific preparation containing among other medicinal properties an extract of White Pine Bark, together with that of Wild Cherry Bark, put up in the form of a syrup, and endorsed by the most eminent medical authority. It will relieve the most persistent irritation connected with pulmonary disease, destroy all agents which produce the irritation, heal the affected parts and prolong life.

It is the best cough medicine in the market.

1894												1895											
JANUARY						JULY						JANUARY											
S	M	T	W	T	F	S	M	T	W	T	F	S	M	T	W	T	F						
..	1	2	3	4	5	1	2	3	4	5	6	..	1	2	3	4	5						
..	7	8	9	10	11	7	8	9	10	11	12	6	7	8	9	10	11						
14	15	16	17	18	19	14	15	16	17	18	19	13	14	15	16	17	18						
21	22	23	24	25	26	21	22	23	24	25	26	20	21	22	23	24	25						
28	29	30	31	28	29	30	31	27	28	29	30	31	..						
FEBRUARY						AUGUST						FEBRUARY											
..	1	2	3	1	2	3	4	1	2	3						
11	12	13	14	15	16	11	12	13	14	15	16	10	11	12	13	14	15						
18	19	20	21	22	23	18	19	20	21	22	23	17	18	19	20	21	22						
23	26	27	28	23	26	27	28	29	30	24	25	26	27	28	..						
MARCH						SEPTEMBER						MARCH											
4	5	6	7	8	9	2	3	4	5	6	7	3	4	5	6	7	8						
11	12	13	14	15	16	9	10	11	12	13	14	10	11	12	13	14	15						
18	19	20	21	22	23	16	17	18	19	20	21	17	18	19	20	21	22						
23	26	27	28	29	30	23	24	25	26	27	28	24	25	26	27	28	29						
..						
APRIL						OCTOBER						APRIL											
1	2	3	4	5	6	1	2	3	4	5	6	1	2	3	4	5	6						
8	9	10	11	12	13	7	8	9	10	11	12	7	8	9	10	11	12						
15	16	17	18	19	20	14	15	16	17	18	19	14	15	16	17	18	19						
22	23	24	25	26	27	21	22	23	24	25	26	21	22	23	24	25	26						
29	30	29	30	31	29	30	31						
MAY						NOVEMBER						MAY											
..	1	2	3	4	5	1	2	3	1	2	3						
6	7	8	9	10	11	4	5	6	7	8	9	5	6	7	8	9	10						
13	14	15	16	17	18	11	12	13	14	15	16	12	13	14	15	16	17						
20	21	22	23	24	25	18	19	20	21	22	23	19	20	21	22	23	24						
27	28	29	30	31	..	25	26	27	28	29	30	26	27	28	29	30	31						
JUNE						DECEMBER						JUNE											
..	..	1	2						
3	4	5	6	7	8	3	4	5	6	7	8	2	3	4	5	6	7						
10	11	12	13	14	15	10	11	12	13	14	15	9	10	11	12	13	14						
17	18	19	20	21	22	17	18	19	20	21	22	16	17	18	19	20	21						
24	25	26	27	28	29	24	25	26	27	28	29	23	24	25	26	27	28						
..	30	31	30						

PRICE, 25 CENTS A BOTTLE.

PREPARED BY

CALDWELL SWEET,

Manufacturing Pharmacist.

BANGOR, = MAINE.

For Sale by all traders.



THE
"NAPOLEON"

Is our latest and most elaborate range. It surpasses in design and finish anything yet attempted. Beauty of decoration is combined with excellence of construction. The best of iron, the highest grade of workmanship and the most accurate fitting throughout are guaranteed to every purchaser.

The fire box is ample with large feed door, and the oven opening is extra high and wide. Our triple shaking grate is the most practical. It can be replaced without removing linings. The ash pan is reached by opening a single door.

Our double damper is operated by one rod. Our patent Check damper keeps a continuous fire. The range is manufactured in two sizes, 7 and 8 inches with plain or polished edges as desired and is fitted with linings for burning wood.

— MANUFACTURED BY —

Noyes & Nutter Manufacturing Co.,
BANGOR, MAINE.

P. S. Secure the Agency for the sale of this Range in your locality at once.

WHY NOT ATTEND THE

Bangor Business College,

And receive a Practical Business Training?

Or take a Course in the

Shorthand and Typewriting Department.

For Full Particulars, address,

BANGOR BUSINESS COLLEGE, Bangor, Me.

F. C. WESTON, Photographer,

No. 2 Smith Block, BANGOR, ME.,

Is still doing business at the old stand, and making **FIRST-CLASS PHOTOGRAPHS** in every variety of style, size and finish. Send name and address for sample photograph, and information how to get a **LIFE SIZE CRAYON** and **FRAME FREE.**

Weston

EVERY WOMAN

Likes to have her home look as pretty as possible, and it costs but very little now to accomplish this—less, perhaps, than you imagine.

Let us quote you a few prices on goods selected at random from different departments in our stock.

OUR STORE IS FULL OF EQUALLY GOOD BARGAINS.

Mohair Plush, spring edge, Parlor Suits,	- - -	\$45.00
Solid Oak, Fancy Rockers, silk seats,	- - - -	3.50
Solid Oak, Dining Tables,	- - - -	4.50
Solid Oak, Sideboards, bevelled mirror,	- - -	17.00
Solid Oak, Dining Chairs, high back, cane seat,	- - -	1.50
Solid Oak, Parlor Table, piano finish,	- - -	2.75

WE SHOW

75 PATTERNS IN CHAMBER SETS.

Ash Chamber Set, oak finish, 10 pieces,	- -	\$18.00
Oak Chamber Set, complete, French Bevelled Mirror,		34.00

CARPETS

In our Carpet Department the same low prices prevail.

Union Extra Carpets,	- - - - -	\$.45
Extra Super Carpets, new patterns,	- - - - -	.65
Tapestry Carpets,	- - - - -	.75
Brussels Carpets,	- - - - -	1.00

Everything new, clean and handsome. Call and see us. Every day is reception day with us.

OAKES & CHANDLER,

Hammond Street, BANGOR, ME.

Again we Say "THE BEST"

And Greatest! You Should See It!

SPRING AND SUMMER
FOOTWEAR FOR 1894

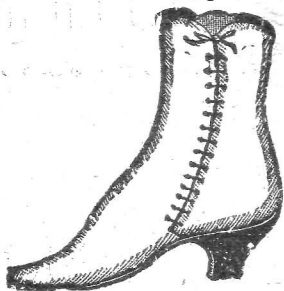

EVERYTHING in the Market!
EVERYTHING NEW!
Only One **PROFIT** to Pay!

These Illustrations represent only the extreme type of our Goods. Our stock is complete; in it can be found **JUST WHAT YOU WANT FOR THE FOOT.** We hold an increase yearly by giving **LOW PRICES** to Country trade.

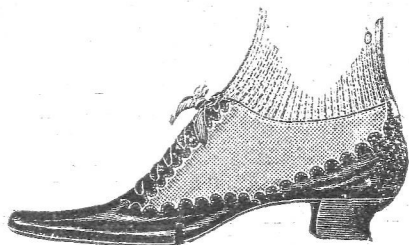
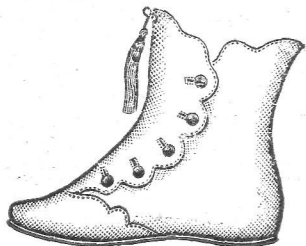

=====**HOMSTEAD'S**=====

One Price Shoe and Hat Store,

No. 1 Kenduskeag Bridge, **BANGOR, ME.**

J. WATERMAN,

BANGOR, MAINE.

The LEADING CLOTHIER of the State

You will never make a mistake
when you buy your

Men's and Boys' CLOTHING

— AT OUR STORE. —

Because we have the Largest Stock, all the
Leading Styles, and every garment marked in
Plain Figures, at the very lowest

ROCK BOTTOM PRICES

NO DECEPTION.

NO OVERCHARGE.

A SQUARE DEAL TO EVERYBODY.

If you cannot come to town, send your orders,
they will be faithfully attended to at

J. WATERMAN'S,

Strictly One-Price Clothing House,

73, 75 and 77 Exchange Street, BANGOR.