

The University of Maine

DigitalCommons@UMaine

Vocal Popular Sheet Music Collection

Public domain (may be downloaded in full)

1918

If

Beulah Thompson
Composer

Harold Emery-Jones
Lyricist

Follow this and additional works at: <https://digitalcommons.library.umaine.edu/mmb-vp>

Recommended Citation

Thompson, Beulah and Emery-Jones, Harold, "If" (1918). *Vocal Popular Sheet Music Collection*. Score 2582.

<https://digitalcommons.library.umaine.edu/mmb-vp/2582>

This Book is brought to you for free and open access by DigitalCommons@UMaine. It has been accepted for inclusion in Vocal Popular Sheet Music Collection by an authorized administrator of DigitalCommons@UMaine. For more information, please contact um.library.technical.services@maine.edu.

No 1 in F

No 2 in Ab

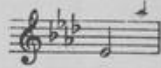

WORDS BY

HAROLD EMERY-JONES

MUSIC BY

BEULAH THOMPSON

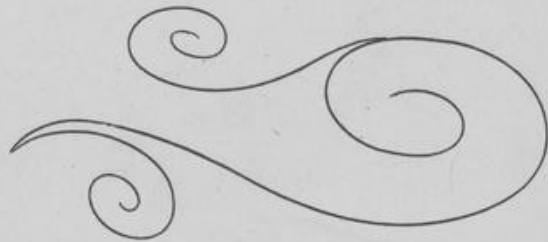

Vp008950
1918
IP

CRAMER'S MUSIC HOUSE
ALLENTOWN, PA.

Bagaduce Music
Lending Library
Blue Hill, Maine
Donor: **680**

To Christine

3

"IF"

Words by
HAROLD EMERY-JONES

Music by
BEULAH THOMPSON

Moderato molto rubato

p

If life were on - ly shine, no drear-y days, But

al ways fair and fine, no rain, no haze, The

poco agitato

earth would cry for rain with parched and blistered

Copyright MCMXVIII by Beulah Thompson Jones

mouth Would call for clouds a-gain and curse the drough!

f *ten.* *Vivo*

Adagio Tempo I

If your life and

p *poco accel.* *rall.* *p*

mine were free from sor-row's pain, If we had nought but

shine and nev-er rain, Our hearts would parch and

poco agitato *poco agitato*

dry, One hearts would parch and dry. And

Love the flow'r di - vine would lan - guish and would die

In both your heart, your heart, and

molto rit. e dim.

The third system shows the vocal line with a long note and the piano accompaniment with a *molto rit. e dim.* marking. The piano accompaniment has a more static feel with long notes and chords.

mine.

rall.

The fourth system concludes the piece with the vocal line and piano accompaniment. The piano accompaniment has a *rall.* marking and ends with a complex chordal structure.