

The University of Maine

DigitalCommons@UMaine

Vocal Popular Sheet Music Collection

Public domain (may be downloaded in full)

1900

If Cobby Told Half That He Knows

Maurice Levi

Composer

Cheever Goodwin

Lyricist

Follow this and additional works at: <https://digitalcommons.library.umaine.edu/mmb-vp>

Recommended Citation

Levi, Maurice and Goodwin, Cheever, "If Cobby Told Half That He Knows" (1900). *Vocal Popular Sheet Music Collection*. Score 2186.

<https://digitalcommons.library.umaine.edu/mmb-vp/2186>

This Book is brought to you for free and open access by DigitalCommons@UMaine. It has been accepted for inclusion in Vocal Popular Sheet Music Collection by an authorized administrator of DigitalCommons@UMaine. For more information, please contact um.library.technical.services@maine.edu.

Marietta Cross

If Gabby Told Half That He Knows

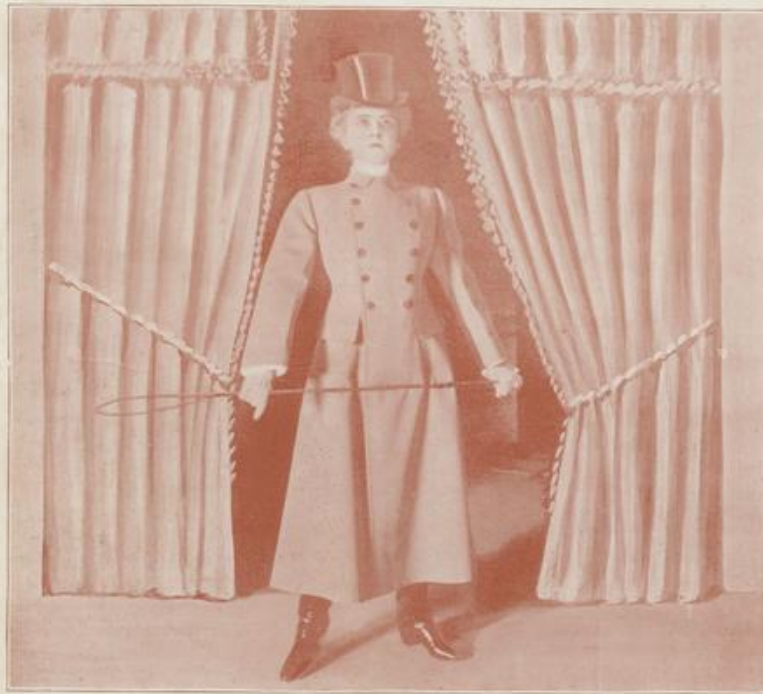

SUNG WITH
GREAT SUCCESS

BY

ISADORE RUSH

IN

JNO. J. McNALLY'S
LATEST COMEDY HIT

"THE ROGERS BROS.
IN
CENTRAL PARK"

Management of
KLAW & ERLANGER

WORDS BY

J. CHEEVER GOODWIN

MUSIC BY

MAURICE LEVI

All
Singing
Rights
Reserved.

THE ROGERS BROS. PUBLISHED BY
BROADWAY THEATRE BUILDING.
(B'WAY & 41ST ST.) NEW YORK.

5

CHAS. SHEARD & CO. London, Eng.

Vp. 007948
1900
IP CAB

If Cabby Told Half That He Knows.

Words by J. CHEEVER GOODWIN.

Music by MAURICE LEVI.

Moderato.

ff *p*

1. There are plen - ty of
 2. There's a bro - ker in
 3. There's a sweet girl in

peo - ple tre - men - dous - ly fly, In this lit - tle, old cit - y of
 Wall Street, I won't give his name, Who's a cus - tom - er of - ten of
 Har - lem, a beau - ti - ful blonde, That I drive af - ter - noons ev' - ry

ours, — Who could spin you queer yarns of the things that they spy, In the
 mine, — With a la - dy he sweet - ly ad - dress - es as "Mayme," He—
 week, — With a dear ba - by sis - ter of whom she is fond, To the

course of each twen - ty - four hours, _____ But there's nev - er a
 drives to the Wal - dorf to dine. _____ Then a trip through the
 Park where fresh air _____ they seek, _____ If her fam - i - ly

one, Who could cap - ture the bun, If you on - ly could get him to
 park, In the cool of the dark, She's his wife he thinks I think - but,
 guessed That on Cen - tral Park West, A young fel - low named Har - ry gets

blab, _____ Like the chap who sur - veys Man -
 say! _____ What do you think he'd do, If
 in: _____ And could see what they did, When they

kind and their ways, From the top of a han - som cab. _____
 he on - ly knew That I take his wife shop - ping each day? _____
 think them-selves hid, You could gam - ble on earth-quakes and win. _____

Chorus.

p - ff
 He pre - tends to be deaf, dumb and blind, _____ But,
 We pre - tend to be deaf, dumb and blind, _____ But,
 We pre - tend to be deaf, dumb and blind, _____ But,

geel If he felt so in - clined, _____ He could sto - ries di -
 geel! If we felt so in - clined, _____ Our qui - et dis
 geel! If we felt so in - clined, _____ We'd raise mer - ry

vulge, That would make your eyes bulge, Could Cab - by who sit up be -
 courses Would lead to di - vor - ces, With Cab - by star wit - ness you'd
 Ha-des, With lots of fine la - dies, We Cab - bies who sit up be -

hind, _____ Rep- u - ta - tions that one would sup - pose, _____
 find, _____ Rep- u - ta - tions that one would sup - pose, _____
 hind, _____ Rep- u - ta - tions that one would sup - pose, _____

_____ Were as pure as the new fal - len snows, _____ Would de -
 _____ Were as pure as the new fal - len snows, _____ Would de -
 _____ Were as pure as the new fal - len snows, _____ Would de -

cid - ed - ly shrink, And put ink on the blink, If _____
 cid - ed - ly shrink, And put ink on the blink, If _____
 cid - ed - ly shrink, And put ink on the blink, If _____

Cab - by told half that he knows. _____ *D. C.*
 Cab - by told half that he knows. _____
 Cab - by told half that he knows. _____

The Rogers' Bros. Immense Hits—Try Them.

"SALLY."

Words by RICHARD CARLE. Music by MAURICE LEVI.

Refrain.

Sal - ly, Sal - ly, the boys a - round you sal - ly, But
 you're as gain - ty as a piece of Doo - don Chin - a ware.
 Sal - ly Sal - ly, A ver - y sad fi - na - le will
 be my fate if you re - fuse me, Sal - ly, Sal - ly, dear. Sal - ly, Sal - ly, dear.

Copyright Mailed by The Rogers Bros. Music Publishing Co. N. Y.
 English Copyright Secured.

When Reuben Comes To Town.

Words by J. CHEEVER GOODWIN. Music by MAURICE LEVI.

Chorus.

When Reu - ben comes to town, He is sure, to be some brown, it's
 real - ly ve - ry shock - ing, and the fact we should de - plore, But it
 can't be help'd a - tie! When a cheap as green as grass; He'll
 meet the fair of hun - dreds who here

Copyright 1920, by The Rogers Bros. Music Pub. Co. N. Y.
 English Copyright Secured.

RUN BRUDDER POSSUM RUN. A NEGRO WARNING.

Words by J. W. JOHNSON. Music by ROGAMOND JOHNSON.

Chorus.

run, run, run I tell you Run brud - der pos - sum
 gun. You bet - ter run, run, run I tell you
 Die! ooooh got a gun, Young ones all
 gig - a - lia! Cuss dey know den's gettin' to some fun. You bet - ter

Copyright 1920 by ROGAMOND JOHNSON.

The Duchess Of Central Park.

Words by J. CHEEVER GOODWIN. Music by MAURICE LEVI.

CHORUS

For it's, Oh! Is' at she pret - ty? And it's
 Oh! Has'nt she style? There is' at a
 chap in the city She wouldn't set wild by a
 smile. Ev 'ry wink, rog - uish and wicked.

Copyright MDCCCC by The Rogers Bros. Music Publishing Co.
 English Copyright Secured.

Complete Copies at all Music Stores.