

The University of Maine

DigitalCommons@UMaine

Parlor Salon Sheet Music Collection

Public domain (may be downloaded in full)

1914

Safety First! : March and Two - Step

P. M Lederman

Composer

Follow this and additional works at: <https://digitalcommons.library.umaine.edu/mmb-ps>

Recommended Citation

Lederman, P. M, "Safety First! : March and Two - Step" (1914). *Parlor Salon Sheet Music Collection*. Score 1947.

<https://digitalcommons.library.umaine.edu/mmb-ps/1947>

This Book is brought to you for free and open access by DigitalCommons@UMaine. It has been accepted for inclusion in Parlor Salon Sheet Music Collection by an authorized administrator of DigitalCommons@UMaine. For more information, please contact um.library.technical.services@maine.edu.

DEDICATED TO THE
AUTOMOBILIST *of* AMERICA

SAFETY FIRST

MARCH
AND TWO STEP

COMPOSED BY
P. M. LEDERMAN

LOWELL MOTOR MART

S. L. ROCHETTE
PROP.

FORD

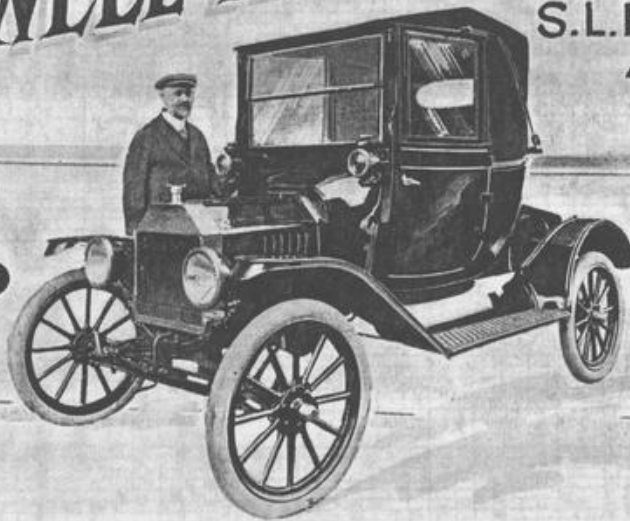

AGENCY

AUTO ACCESSORIES OF ALL KINDS

PUBLISHED BY
P. M. LEDERMAN
LOWELL, MASS.

Mas. M.
009100
LED

ORIGINAL
ON DISPLAY
"AUTO"

single copy

DEDICATED TO THE
AUTOMOBILIST OF AMERICA

SAFETY FIRST!

MARCH AND TWO-STEP

P. M. LEDERMAN

Copyright 1914 by P. M. Lederman

PUBLISHED BY
P. M. LEDERMAN
LOWELL, MASS.

TRIO

