

The University of Maine

DigitalCommons@UMaine

Vocal Popular Sheet Music Collection

Public domain (may be downloaded in full)

1911

What Is Home Without A Mother

W.T Williams

Composer

Follow this and additional works at: <https://digitalcommons.library.umaine.edu/mmb-vp>

Recommended Citation

Williams, W.T, "What Is Home Without A Mother" (1911). *Vocal Popular Sheet Music Collection*. Score 1651.

<https://digitalcommons.library.umaine.edu/mmb-vp/1651>

This Book is brought to you for free and open access by DigitalCommons@UMaine. It has been accepted for inclusion in Vocal Popular Sheet Music Collection by an authorized administrator of DigitalCommons@UMaine. For more information, please contact um.library.technical.services@maine.edu.

WHAT IS HOME WITHOUT A MOTHER

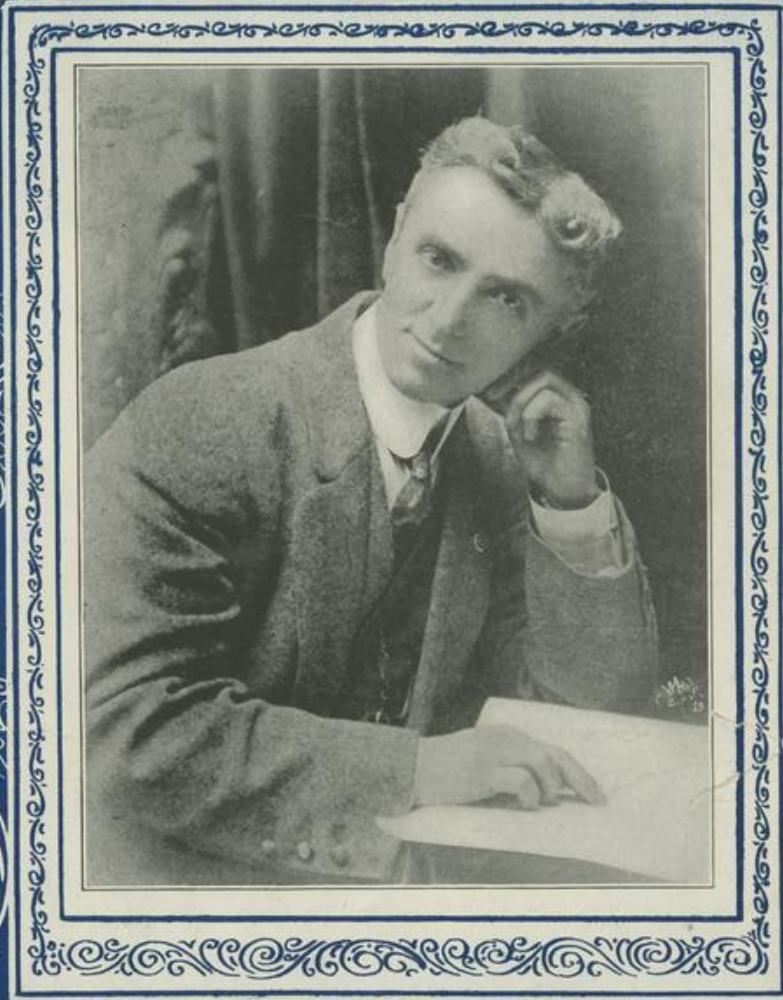

Words & Music by

W. T. WILLIAMS

PUBLISHED BY
W. T. WILLIAMS
LYNN, — MASS.

5

Vp. 006042
1911

WHAT

TRY THIS OVER ON YOUR PIANO
ROCKABY, LULLABY.

W.T.WILLIAMS.

Refrain.

Rock-a - by, Lul-la - by, ba by so fair With dark blue

eyes and light gold - en hair; An - gels will guard you while

rit.

in slum - ber deep Rock-a - by Lul-la - by go fast a - sleep

COMPLETE COPIES AT ALL MUSIC STORES

What is Home without a Mother

Words and Music by W. T. WILLIAMS

INTRO.
Andante moderato

PIANO

mf

1. You may tra-vel far and near But the
2. Now what wrong you may have done Your dear

p

one we love so dear Is the one that nursed us in our young-est
moth-er says my son For my sake please do try and mend your

The second system continues the vocal and piano accompaniment. The vocal line has two lines of lyrics. The piano accompaniment continues with chords and a bass line.

days And the love that ne'er will part Is the love from moth-er's heart No
ways You re-mem-ber in the past That when trou-bles did come fast My ad-

The third system continues the vocal and piano accompaniment. The vocal line has two lines of lyrics. The piano accompaniment continues with chords and a bass line.

mat - ter how stern you may have your ways _____ She'll for -
 vice would have been hap - pi - ness in those days _____ Now _____

get and will for - give Just as long as she will live And we
 and for - ev - er more Do keep trou - bles from your door When you

al - ways should be read - y at the call _____ But re - mem - ber there is one And there
 meet a friend just treat him like a man _____ This ad - vice to you I'll give just as

is but on - ly one, 'Tis your moth - er dear the great - est friend of all. Still
 long as I will live, 'Tis your moth - er's words now do the best you can.

CHORUS

Tempo di Valse *with feeling*

what is home with-out a moth-er? — A home with her is joy, —

very slow

— She will kiss you when she meets you And say how are you my boy, —

— Your friends will come and go from you And leave you here to roam, —

ad lib.

— But when God takes your dear moth-er, She has left a bro-ken home. —

TRY THIS OVER ON YOUR PIANO
THERE'S NO ONE LIKE THE OLD FOLKS AFTER ALL

Words and Music by
W. T. WILLIAMS

CHORUS *Very Slow*

Now let one and all take warn- ing and take heed to what I say, This ad -
vice it shall not go be - yond re - call _____ For if
ev - er you may roam, you will find no place like home and there's
no - one like the old folks af - ter all. _____

COMPLETE COPIES AT ALL MUSIC STORES