

The University of Maine

DigitalCommons@UMaine

Vocal Popular Sheet Music Collection

Public domain (may be downloaded in full)

1913

Sweetheart Let Us Dance The Boston

Geo. A Spink

Composer

Follow this and additional works at: <https://digitalcommons.library.umaine.edu/mmb-vp>

Recommended Citation

Spink, Geo. A, "Sweetheart Let Us Dance The Boston" (1913). *Vocal Popular Sheet Music Collection*. Score 1562.

<https://digitalcommons.library.umaine.edu/mmb-vp/1562>

This Book is brought to you for free and open access by DigitalCommons@UMaine. It has been accepted for inclusion in Vocal Popular Sheet Music Collection by an authorized administrator of DigitalCommons@UMaine. For more information, please contact um.library.technical.services@maine.edu.

SWEETHEART LET US DANCE THE BOSTON

WORDS AND
MUSIC BY
GEO. A.
SPINK

FEATURED WITH
GREAT SUCCESS

By BLANCHE
RING

IN
"WHEN CLAUDIA SMILES"

White
S. Y.

Vp. 005308

1913

SWEETHEART

PUBLISHED BY JAMES KENDIS MUSIC CO., 146 WEST 46TH STREET, NEW YORK.

Sweetheart Let Us Dance The Boston.

Words & Music by
GEO. A. SPINK.

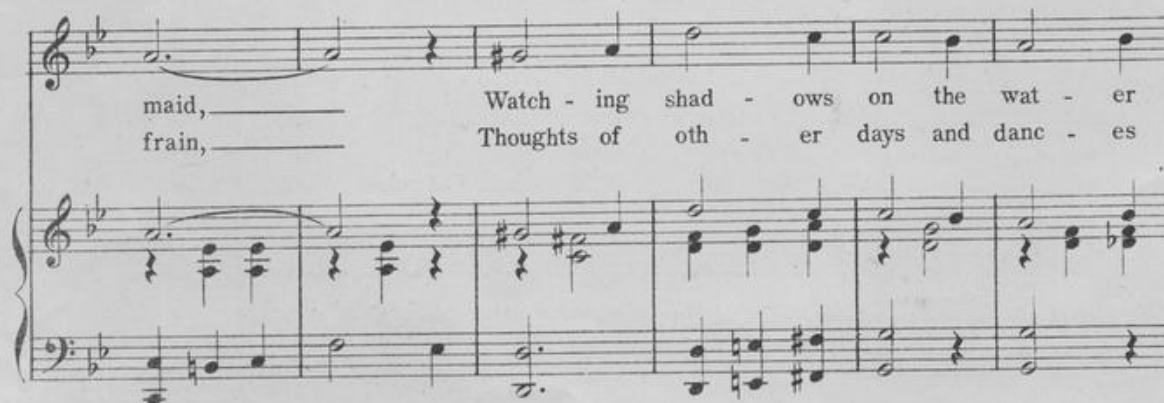
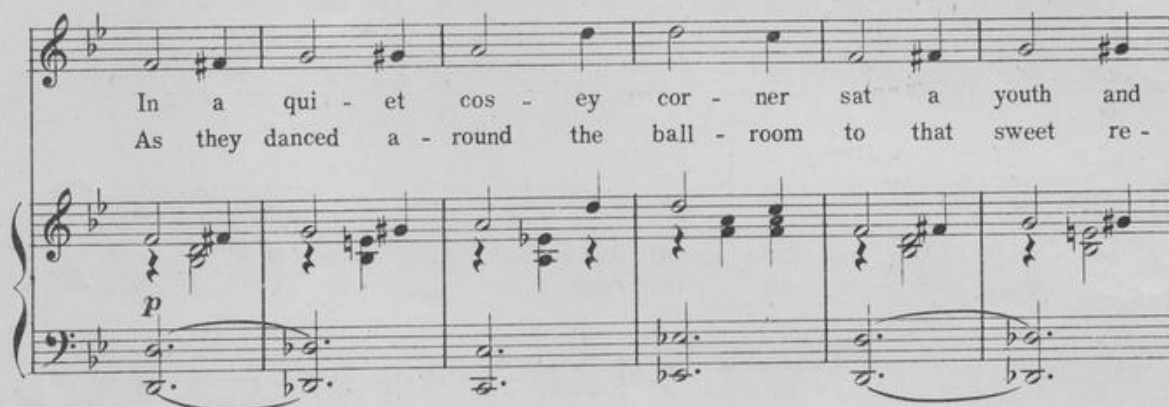

as the moon - beams played, Through the win - dow
drift - ed through his brain, And he soft - ly

of the ball - room came a sweet re - frain,
whis - pered to her as they stopped to rest,

The second system continues the melody and accompaniment. The piano part features a steady bass line with chords in the right hand.

And the youth said, Let's go dance and then come back a -
Tell me dear of all the danc - es which you like the

The third system continues the melody and accompaniment. The piano part features a steady bass line with chords in the right hand.

gain, And the maid said I a - gree
best, And the maid said you should know

The fourth system concludes the melody and accompaniment. The piano part features a steady bass line with chords in the right hand.

then the youth said ten - der - ly.
for you said not long a - go.

Chorus.

Sweet - heart let's go dance the Bos - ton,

p-f

you and me, For I'd

like to waltz with you till E - ter - ni -

ty, _____ And the tune the band is

play - ing sets my heart a - glow, _____

For it takes me as near to Heav - en as I'll

ev - er go. go. _____

The Feature of Shubert's Big Winter Garden Production

"THE HONEYMOON EXPRESS"

On The Honeymoon Express.

Words by
LOU KLEIN.

Music by
James Kendis & Frank Stilwell.

Chorus.

Just see those hon-ey moon-ers spoon - - ing

Gee but I'm glad I'm here dear Look, look those

two are mush-ing Say, say why are you rush-ing Take your time, Take your time,

'Cause you'll get yours Just hear those

Copyright MCMXIII by James Kendis Music Co. 146 W. 45th St. N. Y.
International Copyright Secured.

All Rights Reserved.

FOR SALE BY ALL DEALERS