

The University of Maine

DigitalCommons@UMaine

Parlor Salon Sheet Music Collection

Public domain (may be downloaded in full)

1911

Woodland Echoes : Reverie

John A Seidt

Composer

Follow this and additional works at: <https://digitalcommons.library.umaine.edu/mmb-ps>

Recommended Citation

Seidt, John A, "Woodland Echoes : Reverie" (1911). *Parlor Salon Sheet Music Collection*. Score 1283.
<https://digitalcommons.library.umaine.edu/mmb-ps/1283>

This Book is brought to you for free and open access by DigitalCommons@UMaine. It has been accepted for inclusion in Parlor Salon Sheet Music Collection by an authorized administrator of DigitalCommons@UMaine. For more information, please contact um.library.technical.services@maine.edu.

WOODLAND ECHOES.
REVERIE

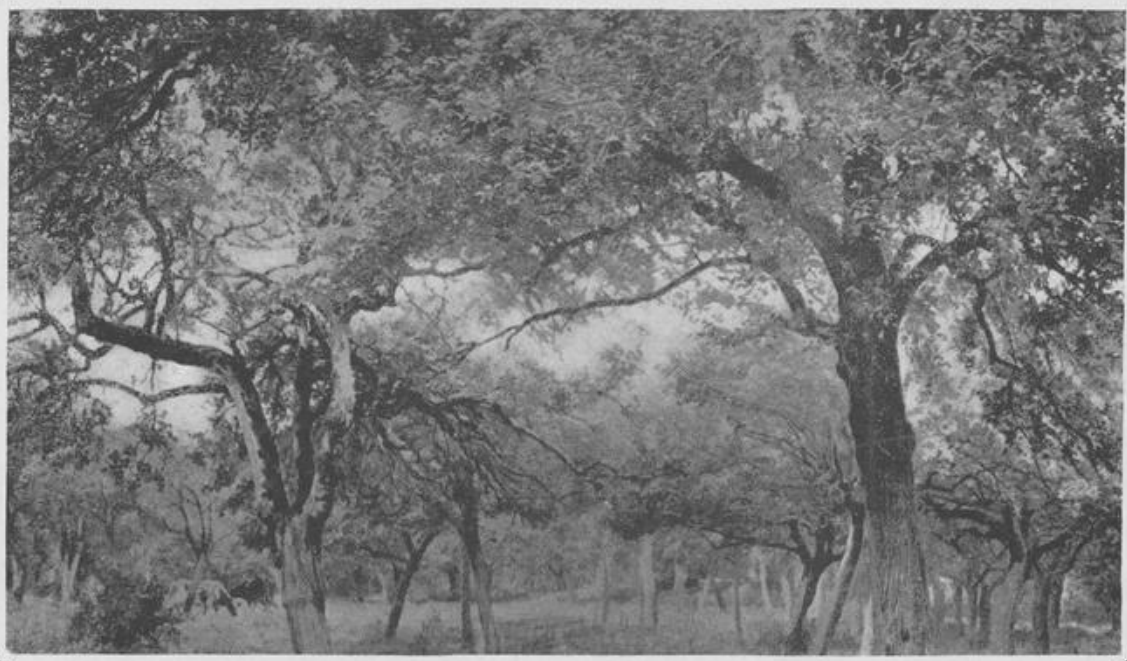

BY **JOHN A. SEIDT.**

Kas.
003659
Sei

PUBLISHED BY **JOHN A. SEIDT,** BALTIMORE, MD.

Bagaduce Music
 Lending Library
 Blue Hill, Maine
 Donor: **658**

WOODLAND ECHOES

REVERIE

JOHN A. SEIDT

June 21, 1937

Andante con espressione

(ECHO)

PIANO

The third system continues the piano piece. It includes fingering numbers (3, 1, 5, 3, 3, 1) in the right hand. The system concludes with a double bar line.

The fourth system is the final system on the page. It includes fingering numbers (3, 1, 4, 2, 4, 1, 5, 1) in the right hand. The system concludes with a double bar line.

Kas.
 003659
 Wood

Allegro *p* *f*

Tempo Primo *mf*

The 'Tempo Primo' section begins with a mezzo-forte (*mf*) dynamic. It consists of two staves. The treble staff features a series of chords and eighth notes with fingerings like 5-1-4-2 and 3-1-5-3-1. The bass staff provides a steady accompaniment with chords and eighth notes. The system ends with a double bar line and a repeat sign.

Moderato
(CARROLLING OF BIRDS)

mf

f rit

(STORM)
a tempo

ff molto - - ritard mf

a tempo f molto ritard mf

(CARROLLING OF BIRDS)

a tempo.

Tempo primo

STARLIGHT REVERIE.

JOHN A. SEIDT

Andante cantabile.
