

The University of Maine

DigitalCommons@UMaine

---

Vocal Popular Sheet Music Collection

Public domain (may be downloaded in full)

---

1878

## Nancy Lee : Ballad

Stephen, 1844-1913 Adams  
*Composer*

Frederic Edward Weatherly  
*Lyricist*

Follow this and additional works at: <https://digitalcommons.library.umaine.edu/mmb-vp>

---

### Recommended Citation

Adams, Stephen, 1844-1913 and Weatherly, Frederic Edward, "Nancy Lee : Ballad" (1878). *Vocal Popular Sheet Music Collection*. Score 1254.

<https://digitalcommons.library.umaine.edu/mmb-vp/1254>

This Book is brought to you for free and open access by DigitalCommons@UMaine. It has been accepted for inclusion in Vocal Popular Sheet Music Collection by an authorized administrator of DigitalCommons@UMaine. For more information, please contact [um.library.technical.services@maine.edu](mailto:um.library.technical.services@maine.edu).

# SONGS AND BALLADS.

You are mine. Eb	Lihr	.60
In thy blue eyes. Sop. or Tenor	Babin	.35
When the stars are shining bright	Blake	.75
Tit for Tat	Pontot	.40
There once was a time, my darling	Cellier	.50
The wish of my heart. Sop. or Tenor.	Moir	.40
The Heart of a Sailor. Baritone.	Adams	.40
Mission of a Rose. Mezzo or Tenor.	Cowen	.40
Polly Willis. in E.	Arne	.60
Nancy Lee. Tenor or Sop. Alto or Bar.	Adams	.30
Dear Home-Land, The	Sop. or Ten. in F } Alto or Bar. in D } Slaughter	.50
On Conway Quay.	Sop. or Ten. in C } Alto or Bar. in A } Trotère	.50
Sunshine and Rain.	Sop. or Ten. in A } Mez-Sop. or Bar. in F } Blumenthal	.50
My love's an Arbutus.	Sop. or Ten. in Bb } Con. or Bass in F } Stanford	.40
Hungarian Love Song.	Low Voice in Bb } High Voice in Eb } Roeckel	.50
Dawn. Med. Voice in F.	High Voice in Ab } High Voice in G } Somerset	.40
The Priceless Gift.	Low Voice in Eb } High Voice in C } Gray	.50
Star of my Heart.	Low Voice in Eb } High Voice in C } Denza	.40
The Flight of Ages.	High Voice in C } Low Voice in G } Bevan	.50
The old Countree.	High Voice in A } Medium Voice in G } Pinsuti	.60
Only Flirting	Torry	.40
Across the Far Blue Hills, Marie.	Blumenthal	.50
Fiddle and I.	Goodeve	.40
In a garden fair.	Medium Voice in C } High Voice in Eb } Plumpton	.50
The Bridge.	Lady Carew	.40
Meet me, Katie, with a kiss.	Danks	.40
Why did they make Ma's grave so deep.	Birch	.40
In the gloaming.	Harrison	.40
Love's young Dream.	Moore	.50
At the ferry.	Wellings	.40

White-Smith Music Pub. Co.,

BOSTON,

NEW YORK,

CHICAGO.

Vp. 003952

1898

NANCY

TITLE FILE

# NANCY LEE.

LIBRARY of the  
NATIONAL BROADCASTING CO., Inc.  
NEW YORK

## BALLAD.

SOPRANO or TENOR in G.

Words by Frederick E. Weatherly, M.A.

Music by STEPHEN ADAMS

*With Spirit.*

Piano introduction in G major, 6/8 time. The music features a melody in the right hand and a bass line in the left hand. Dynamics include *f* (forte) and *ff* (fortissimo).

Vocal line with three verses and piano accompaniment. Dynamics include *ff* and *p* (piano).

1. Of all . . . . the wives as e'er you know . . . . .  
 2. The har - bor's past, the breez - es blow; . . . . .  
 3. The bo' - sn pipes the watch be - low; . . . . .

Chorus with vocal line and piano accompaniment.

... Yeo ho! . . . . lads! ho! Yeo ho! . . . . yeo ho! There's  
 ... Yeo ho! . . . . lads! ho! Yeo ho! . . . . yeo ho! 'Tis  
 ... Yeo ho! . . . . lads! ho! Yeo ho! . . . . yeo ho! Then

none . . . like Nan - cy Lee I trow; . . . . . Yeo ho! . . . . . lads!  
 long . . . ere we come back I know, . . . . . Yeo ho! . . . . . lads!  
 here's . . . a health a - fore we go, . . . . . Yeo ho! . . . . . lads!

ho! . . . yeo ho! See there she stands an' waves her hands, up -  
 ho! . . . yeo ho! But true an' bright, from morn till night, my  
 ho! . . . yeo ho! A long, long life to my sweet wife, an'

on . . . the quay, An' ev - 'ry day when I'm a - way she'll watch . . . for  
 home . . will be, An' all so neat, and snug an' sweet, for Jack . . . at  
 mates . . at sea, An' keep our bones from Da - vy Jones, wher - e'er . . . we

me, An' whis - per low, when tem - pests blow, for Jack, . . . at sea; Yeo  
 sea, An' Nan - cy's face to bless the place, an' wel - - come me; Yeo  
 he, An' may you meet a mate as sweet as Nan - - cy Lee; Yeo

*rall* *tempo.*

ho! . . . . . lads ho! . . . . . yeo ho! The sail - - - or's

wife the sail - or's star . . . shall be, Yeo ho! . . . we go a -

The second system continues the vocal line and piano accompaniment. The lyrics are 'wife the sail - or's star . . . shall be, Yeo ho! . . . we go a -'. The piano accompaniment consists of chords and moving lines in both hands.

cross . . . the sea, . . . . The sail - or's wife, the sail - ors star, . . . shall

be, The sail - or's wife his star shall be . . . . .

*voce.*

To Miss Lillian Muir Weissenger.  
Louisville, Ky.

# REMEMBER.

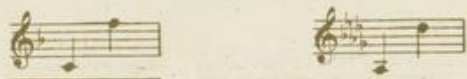

Words and Music by  
P. DOUGLAS BIRD.

Moderato e Molto Espress.

PIANO. *mf*

*rall.*

*a tempo.*

When the soft night woos the shad - ows, — When the

*mp*

twi - light lin - gers low, — Re - mem - ber of you I shall