

The University of Maine

DigitalCommons@UMaine

Parlor Salon Sheet Music Collection

Public domain (may be downloaded in full)

1902

Colonial Guards : March And Two Step

Harry P Small

Composer

Follow this and additional works at: <https://digitalcommons.library.umaine.edu/mmb-ps>

Recommended Citation

Small, Harry P, "Colonial Guards : March And Two Step" (1902). *Parlor Salon Sheet Music Collection*. Score 785.

<https://digitalcommons.library.umaine.edu/mmb-ps/785>

This Book is brought to you for free and open access by DigitalCommons@UMaine. It has been accepted for inclusion in Parlor Salon Sheet Music Collection by an authorized administrator of DigitalCommons@UMaine. For more information, please contact um.library.technical.services@maine.edu.

UNEXCELLED EDITION

Key of C

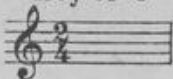

COLONIAL GUARDS

March and Two Step

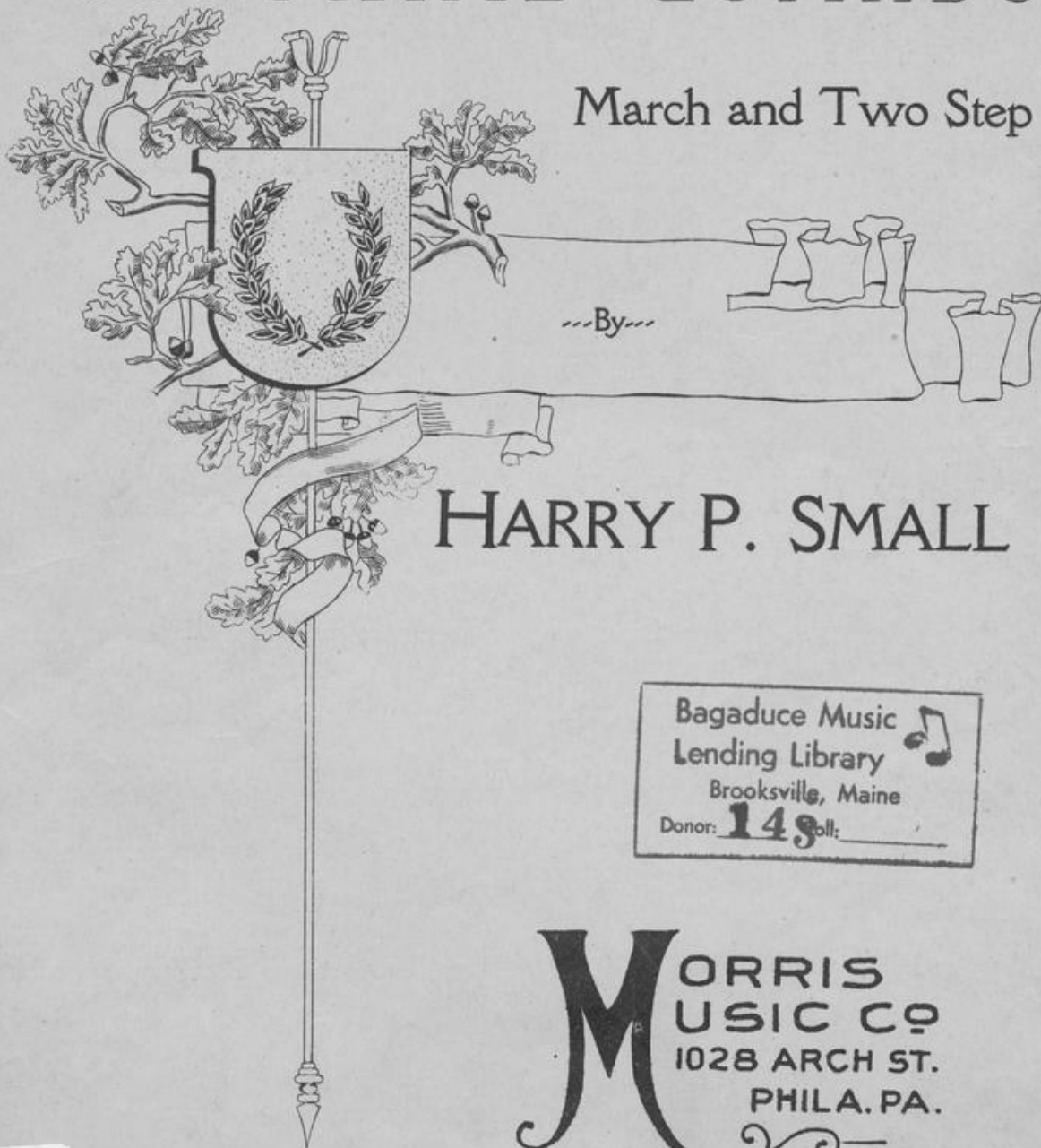

HARRY P. SMALL

Bagaduce Music
Lending Library

Brooksville, Maine

Donor: 149

Coll:

MORRIS
USIC CO
1028 ARCH ST.
PHILA. PA.

MADE IN U.S.A.

Kas-M.
002515
SMALL

"COLONIAL GUARDS."

MARCH AND TWO STEP.

HARRY P. SMALL.

4 Note - Play melody entirely with the thumb of the right hand. Small notes in bass with left hand.

Cantabile

I WANT THE TWILIGHT AND YOU

Poem by
ARTHUR J. LAMB

Music by
CHARLES H. MASKELL

Voice

Sum-mer and sunshine will tell me of you, When birds are singing their mel-o-dies true,
Ros-es in bloom and the air filled with song while fondly for some-one I long.

Copyright MCMXX by the Morris Music Pub. Co., 1028 Arch Str., Phila., Pa.

The Publishers reserve the right to the use of this Music or Melody for any Mechanical Instruments
International Copyright Secured All Rights Reserved

LOVE'S GOLDEN MEMORIES

With simplicity

Meditation

CHAS. H. MASKELL

Copyright 1926 by The Morris Music Pub. Co., 1028 Arch Str., Phila., Pa.

The Publishers reserve the right to the use of this Music or Melody for any Mechanical Instruments
International Copyright Secured All Rights Reserved

"LOVE'S GOLDEN MEMORIES" Is Also Published as a Song
(Poem by Bartley Costello)