

The University of Maine

DigitalCommons@UMaine

---

Maine Sheet Music Collection

Public domain (may be downloaded in full)

---

9999

## Requiem

Ralph Fisher Smith

*Composer*

Follow this and additional works at: <https://digitalcommons.library.umaine.edu/mmb-me>

---

### Recommended Citation

Smith, Ralph Fisher, "Requiem" (9999). *Maine Sheet Music Collection*. Score 620.

<https://digitalcommons.library.umaine.edu/mmb-me/620>

This Book is brought to you for free and open access by DigitalCommons@UMaine. It has been accepted for inclusion in Maine Sheet Music Collection by an authorized administrator of DigitalCommons@UMaine. For more information, please contact [um.library.technical.services@maine.edu](mailto:um.library.technical.services@maine.edu).

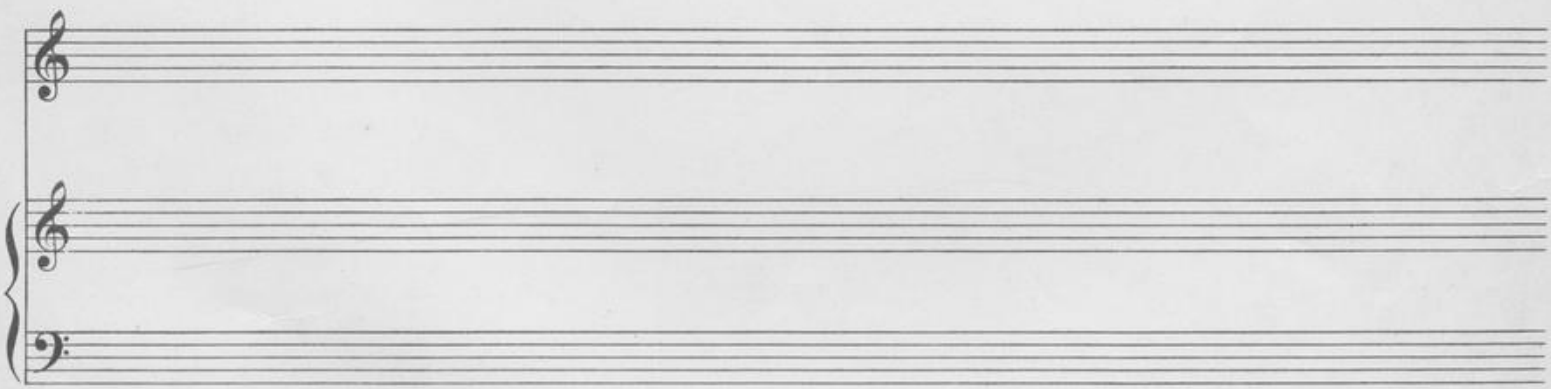
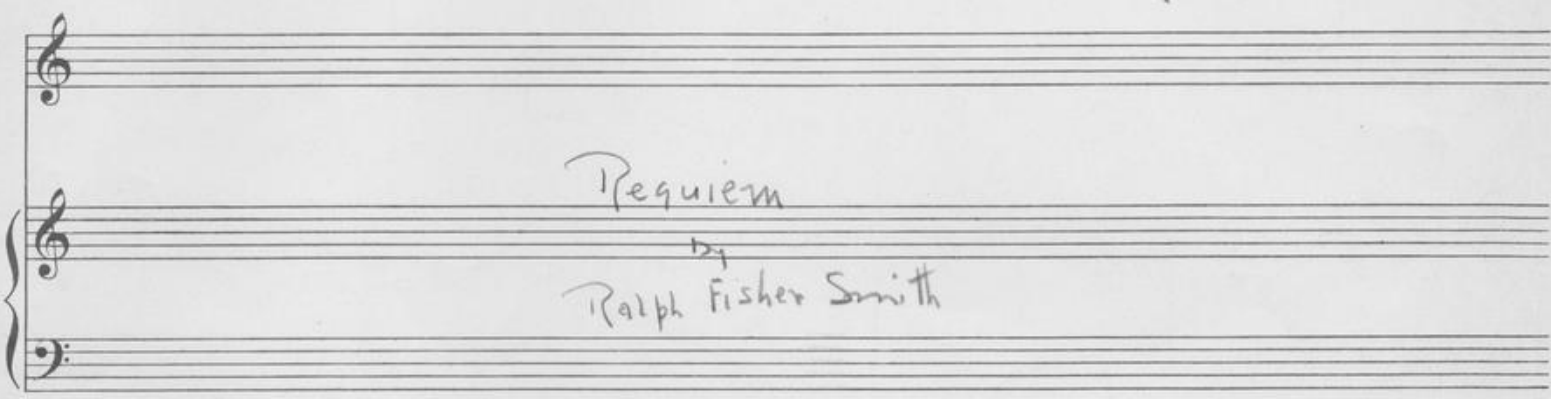

original copy.

Vc. Me.  
000949  
Smu

Carl Fischer, New York.  
No. 10-12 lines.

MAINE COMPOSERS AND THEIR MUSIC  
*1st Edition, the Centennial 526 - Portland*  
DEPARTMENT OF AMERICAN MUSIC  
MAINE FEDERATION OF MUSIC CLUBS

R. L. Stevenson

Requiem

Ralph Fisher Smith

slowly, with deep feeling  
mf

Un - der the wide and star - ry sky. Dig the grave and

let me lie; Glad did I live and glad-ly die. And I

pc. cresc

laid me down with a will. This be the verse you

grave for me: "Here he lies where he long'd to be

Home is the sail- or, home from sea, And the

*Cresc*  
hun - ter home from the hill. *sfz*

Three empty musical staves, consisting of a single treble clef staff and a grand staff (treble and bass clefs).

Three empty musical staves, consisting of a single treble clef staff and a grand staff (treble and bass clefs).

