

The University of Maine

DigitalCommons@UMaine

---

Maine Sheet Music Collection

Public domain (may be downloaded in full)

---

9999

## Berceuse et Priere

Horatio W Parker

*Composer*

Follow this and additional works at: <https://digitalcommons.library.umaine.edu/mmb-me>

---

### Recommended Citation

Parker, Horatio W, "Berceuse et Priere" (9999). *Maine Sheet Music Collection*. Score 501.  
<https://digitalcommons.library.umaine.edu/mmb-me/501>

This Book is brought to you for free and open access by DigitalCommons@UMaine. It has been accepted for inclusion in Maine Sheet Music Collection by an authorized administrator of DigitalCommons@UMaine. For more information, please contact [um.library.technical.services@maine.edu](mailto:um.library.technical.services@maine.edu).

# Berceuse et Prière

Great: Gemshorn  
 Swell: Vox humana  
 Choir: Dulciana  
 Pedal: Violoncello 8'; coup. to Ch.

Horatio Parker

**Andantino**

Sw.  
Ch.

Manuals

Pedal

Bagdad Music  
 Lending Library  
 Brooksville, Maine  
 Donor: 19 Coll: \_\_\_\_\_

Edition: "Le Grand Orgue"  
 Die große Orgel

Kb Me.  
 000079  
 PaR  
 19

St. Diap. 8' & Violina 4'

add Bourdon 16'

pp

*poco cresc.*

Vox humana *pp*

Ch. Dulciana

*pp*

Ped. Vcl. s'

Sw.

Gt.

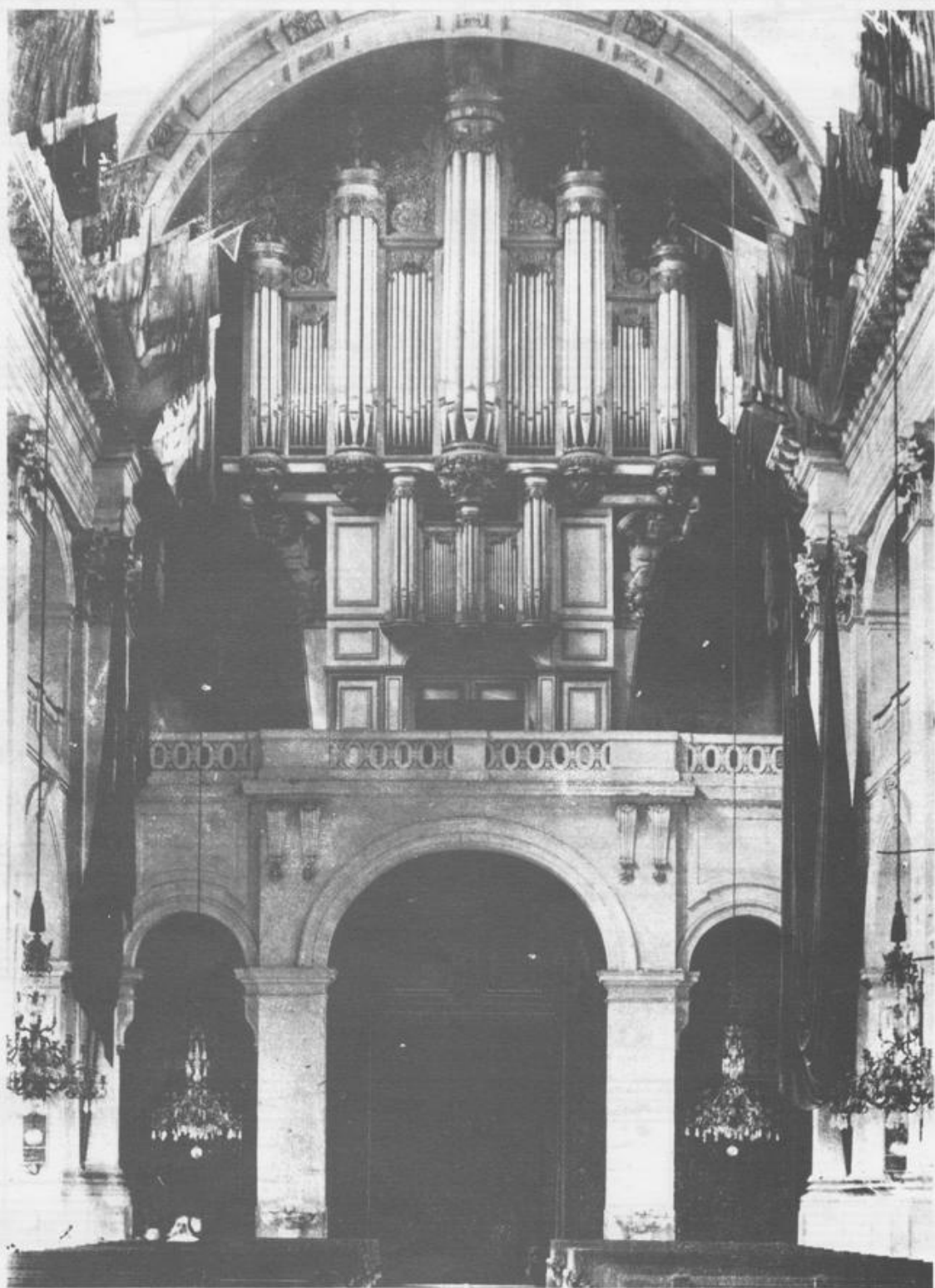

Die große Orgel

