

The University of Maine

DigitalCommons@UMaine

Kendall Photo Albums

Kendall Albums 1940s

Oct 10th 1940

Topsham Fair, Thursday, October 10, 1940

Sagadahoc Agricultural Horticultural Society

Follow this and additional works at: https://digitalcommons.library.umaine.edu/kendall_albums



Part of the [Agricultural and Resource Economics Commons](#), and the [United States History Commons](#)
Gift of Wilbur Hammond, Jean Bryer, and Roger and Mindy Smith, August 2003.

Restrictions and additional information contact Special Collections Department, University of
Maine 5729 Fogler Library, Orono, ME 04469-5729 or call (207) 581-1686.

Recommended Citation

Sagadahoc Agricultural Horticultural Society, "Topsham Fair, Thursday, October 10, 1940" (1940). *Kendall Photo Albums*. 43.

https://digitalcommons.library.umaine.edu/kendall_albums/1940s/1940/43

This Race Program is brought to you for free and open access by DigitalCommons@UMaine. It has been accepted for inclusion in Kendall Photo Albums by an authorized administrator of DigitalCommons@UMaine. For more information, please contact um.library.technical.services@maine.edu.

Topsham Fair

TOPSHAM, MAINE

Thurs., October 10, 1940

Post Time 1 p.m.

Mutuel Windows Open 12 noon

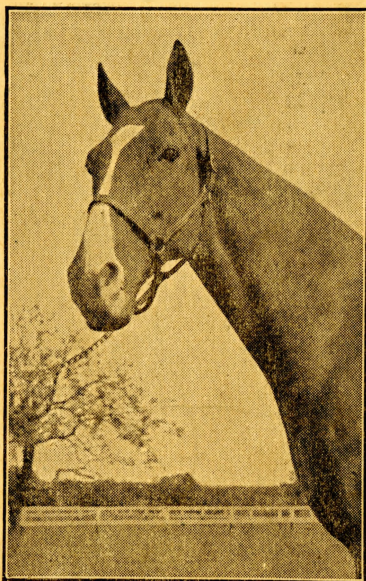

DAILY DOUBLE

FIRST HALF

- | | |
|---|--------------------|
| 1 | Eddie Volo |
| 2 | Raymite |
| 3 | Jeweler |
| 4 | Bright Hanover |
| 5 | E. L. |
| 6 | Hollyrood Phoebus |
| 7 | Calumet Dauntless |
| 8 | Earl's Little Miss |

SECOND HALF

- | | |
|---|--------------|
| 1 | Hum Scott |
| 2 | Mr. Signal |
| 3 | Volo Grattan |
| 4 | Playright |
| 5 | Dolly Yvonne |
| 6 | Dick Hal |

RACE OFFICIALS

| | | |
|---------------------|----------------------------------|-------------------|
| Starter | - - - | Harry McKenney |
| Judges | - Dr. J. A. Stevens, Frank Trott | |
| Marshal | - - - | "Billie" Bartlett |
| Race Secretary | - - - | Fred E. LaRock |
| Director of Mutuels | - - - | Frank R. Witmar |
| Clerk of Course | - - - | Dr. A. H. Staples |

PARI MUTUEL BETTING operated under the supervision of Maine State Racing Commission. Miles Mank, Harold Pelley, William A. Lumb.

Price 15c

Butler Head Numbers Used Here

Red Head Numbers

1st Race

First Half of Daily Double

2.13 TROT

| Mutuel No. | Post and Arm No. | Driver and Colors |
|------------|------------------|--|
| 2355 | 1 | EDDIE VOLO The Great Volo Jesse Brown, Rochester, N. H. |
| | 2 | Brown Blue & Gold |
| 2356 | 2 | RAYMITE, b. h. Volomite C. H. Farmer, Rochester, N. H. |
| | 5 | |
| 2357 | 3 | JEWELER, br. g. Lord Jim W. S. Malcolm, Augusta, Me. |
| | 1 | Clukey Maroon & Green |
| 2358 | 4 | BRIGHT HANOVER, b. m. The Great Volo Grant Hunt, Houlton, Me. |
| | 4 | Haddock Blk & White |
| 2359 | 5 | E. L., b. g. Fullworthy J. J. Morang, Corinna, Me. |
| | 7 | Sargent Orange & Blue |
| 2360 | 6 | HOLLYWOOD PHOEBUS, b. g. Hollyood Harkaway Sullivan and Temple, Brighton, Mass. |
| | 6 | Harvey Brown & Yellow |
| 2361 | 7 | CALUMET DAUNTLESS Truax Cash Knight, Saco, Me. |
| | 6 | |
| 2362 | 8 | EARL'S LITTLE MISS, b. m. Volomite Jas. Drolet, Shawanigan Falls, Que. |
| | 3 | Dussault |

Green Head Numbers

2nd Race

Second Half Daily Double

2.09 PACE

| | | |
|------|---|--|
| 2363 | 1 | HUM SCOTT, br. m. Highland Scott Thomas Fudge, Union, N. J. |
| | 2 | Haddock Blk. & White |
| 2364 | 2 | MR. SIGNAL, b. g. Signal Peter Frank Church, Hudson, N. Y. |
| | 3 | Church Orange & Blk. |
| 2365 | 3 | VOLO GRATAN, b. g. Wyn Volo Herbert Bond, Easton, Me. |
| | 6 | Bond Green & Orange |
| 2366 | 4 | PLAYRIGHT, Direct The Problem Walter Taylor, Norridgewock, Me. |
| | 4 | Nowell Green & White |
| 2367 | 5 | DOLLY YVONNE, b. m. Bonnie Castle C. K. Bishop, Bucksport, Me. |
| | 1 | Chappell Green & Blk. |
| 2368 | 6 | DICK HAL Wayne Hal Mountain Bros., Dexter, Me. |
| | 5 | Clukey |

Blue Head Numbers

3rd Race

2.15 TROT

16

| Mutuel No. | Post and Arm No. | Driver and Colors |
|------------|------------------|--|
| 2369 | 1 | RUGGED VOLO, b. h. Harvey Peter Volo Brown & Yellow James H. Sullivan, Brighton, Mass. |
| 2370 | 2 | KAY PARSONS, b. m. Clark Joseph Guy Red & Gold S. E. Whitcomb, Waterville, Me. |
| 2371 | 3 | ALICE O, b. m. Tweedie Pal O Mine Green & Yellow Forrest Rowe, Oakland, Me. |
| 2372 | 4 | GUY MESSENGER, ch. h. Safford Guy Abbe Green & White Sullivan Mawhinney, Machias, Me. |
| 2373 | 5 | THE TITAN, b. g. McGowan Vologda Blue & Green F. McGowan, New Bedford, Mass. |

Red Head Numbers

4th Race

2.13 TROT

12

| | | |
|------|---|--|
| 2374 | 1 | E. L., b. g. Sargent Fullworthy Orange & Blue J. J. Morang, Corinna, Me. |
| 2375 | 2 | BRIGHT HANOVER, b. m. Haddock The Great Volo Blk. & White Grant Hunt, Houlton, Me. |
| 2376 | 3 | JEWELER, br. g. Clukey Lord Jim Maroon & Green W. S. Malcolm, Augusta, Me. |
| 2377 | 4 | CALUMET DAUNTLESS Truax Cash Knight, Saco, Me. |
| 2378 | 5 | RAYMITE, b. h. Volomite C. H. Farmer, Rochester, N. H. |
| 2379 | 6 | EARL'S LITTLE MISS, b. m. Dussault Volomite Jas. Drolet, Shawanigan Falls, Que. |
| 2380 | 7 | EDDIE VOLO Brown The Great Volo Blue & Gold Jesse Brown, Rochester, N. H. |
| 2381 | 8 | HOLLYROOD PHOEBUS, b. g. Harvey Hollyrood Harkaway Brown & Yellow Sullivan and Temple, Brighton, Mass. |

Green Head Numbers

5th Race

2.09 PACE

| Mutuel No. | Past and Arm No. | | Driver and Colors |
|------------|------------------|---|----------------------------|
| 2382 | 1 | VOLO GRATTAN, b. g. Wyn Volo Herbert Bond, Easton, Me. | 1 Bond Green & Orange |
| 2383 | 2 | PLAYRIGHT, Direct The Problem Walter Taylor, Norridgewock, Me. | 4 Nowell Green & White |
| 2384 | 3 | MR. SIGNAL, b. g. Signal Peter Frank Church, Hudson, N. Y. | 2 Church Orange & Blk. |
| 2385 | 4 | HUM SCOTT, br. m. Highland Scott Thomas Fudge, Union, N. J. | 5 Haddock Blk. & White |
| 2386 | 5 | DOLLY YVONNE, b. m. Bonnie Castle C. K. Bishop, Bucksport, Me. | 6 Chappell Green & Blk. |
| 2387 | 6 | DICK HAL Wayne Hal Mountain Bros., Dexter, Me. | 3 Clukey |

Blue Head Numbers

6th Race

2.15 TROT

| | | | |
|------|---|--|-----------------------------|
| 2388 | 1 | GUY MESSENGER, ch. h. Guy Abbe Sullivan 'Mawhinney, Machias, Me. | 5 Safford Green & White |
| 2389 | 2 | KAY PARSONS, b. m. Joseph Guy S. E. Whitcomb, Waterville, Me. | 2 Clark Red & Gold |
| 2390 | 3 | ALICE O, b. m. Pal O Mine Forrest Rowe, Oakland, Me. | 4 Tweedie Green & Yellow |
| 2391 | 4 | RUGGED VOLO, b. g. Peter Volo James H. Sullivan, Brighton, Mass. | 3 Harvey Brown & Yellow |
| 2392 | 5 | THE TITAN, b. g. Vologda F. McGowan, New Bedford, Mass. | 1 McGowan Blue & Green |

Red Head Numbers

7th Race

2.13 TROT

.12

| Mutuel No. | Post and Arm No. | Driver and Colors |
|------------|------------------|--|
| 2393 | 1 | EARL'S LITTLE MISS, b. m. Dussault Velomite 4 Jas. Drolet, Shawanigan Falls, Que. |
| 2394 | 2 | RAYMITE, b. h. 6 Volomite C. H. Farmer, Rochester, N. H. |
| 2395 | 3 | EDDIE VOLO 1 The Great Volo Blue & Gold Jesse Brown, Rochester, N. H. |
| 2396 | 4 | E. L., b. g. 7 Fullworthy Sargent J. J. Morang, Corinna, Me. Orange & Blue |
| 2397 | 5 | BRIGHT HANOVER, b. m. Haddock The Great Volo 5 Blk. & White Grant Hunt, Houlton, Me. |
| 2398 | 6 | HOLLYROOD PHOEBUS , b. g. Harvey Hollyrood Harkaway Brown & Yellow Sullivan and Temple, Brighton, Mass. |
| 2399 | 7 | CALUMET DAUNTLESS Truax 3 Cash Knight, Saco, Me. |
| 2400 | 8 | JEWELER, br. g. 2 Lord Jim Clukey W. S. Malcolm, Augusta, Me. Marron & Green |

Green Head Numbers

8th Race

2.09 PACE

.09 1/2

| | | |
|------|---|--|
| 2401 | 1 | DICK HAL 6 Wayne Hal Clukey Mountain Bros., Dexter, Me. |
| 2402 | 2 | MR. SIGNAL, b. g. 4 Signal Peter Church Frank Church, Hudson, N. Y. Orange & Blk. |
| 2403 | 3 | HUM SCOTT, br. m. 2 Highland Scott Haddock Thomas Fudge, Union, N. J. Blk. & White |
| 2404 | 4 | DOLLY YVONNE, b. m. 1 Bonnie Castle Chappell C. K. Bishop, Bucksport, Me. Green & Blk. |
| 2405 | 5 | PLAYRIGHT, b. g. 5 The Problem Nowell Walter Taylor, Norridgewock, Me. Green & White |
| 2406 | 6 | VOLO GRATTAN, b. 3 Wyn Volo Bond Herbert Bond, Easton, Me. Green & Orange |

Blue Head Numbers

9th Race

2.15 TROT

| Mutuel No. | Post and Arm No. | Driver and Colors |
|------------|------------------|---|
| 2407 | 1 | KAY PARSONS, b. m. 3 Joseph Guy S. E. Whitcomb, Waterville, Me. Clark Red & Gold |
| 2408 | 2 | ALICE O, b. m. 1 Pal O Mine Forrest Rowe, Oakland, Me. Tweedie Green & Yellow |
| 2409 | 3 | RUGGED VOLO, b. h. 4 Peter Volo James H. Sullivan, Brighton, Mass. Harvey Brown & Yellow |
| 2410 | 4 | GUY MESSENGER , ch. h. Safford Guy Abbe Sullivan Mawhinney, Machias, Me. Green & White |
| 2411 | 5 | THE TITAN, b. g. 2 Vclogda F. McGowan, New Bedford, Mass. McGowan Blue & Green |

Pari-Mutuel Rules

MAINE STATE RACING COMMISSION

Please see that your Mutuel Ticket corresponds with the number on your program. No changes made after you leave the window.

All winning Pari Mutuel Tickets are payable immediately after the race to which the ticket relates has been run, the winning horses announced and the price displayed upon the Mutuel Board.

This Association will not be responsible for lost or destroyed tickets, and reserves the right to refuse payment of torn or mutilated tickets. See the Mutuel Manager.

Positively No Tickets exchanged at any time.

If there are any outstanding unpaid tickets at the close of this meeting, same will be redeemed within period of ninety days at offices of the State Racing Commission, Augusta, Me., otherwise, money will be forfeited and same will be returned to:—

Sagadahoc Agricultural and Horticultural Society.

NOTICE:—All horses acting bad at the post, will be given two scores, after which they will have to take care of themselves.

Per Order,

THE ASSOCIATION.