

The University of Maine

DigitalCommons@UMaine

Maine Sheet Music Collection

Public domain (may be downloaded in full)

1905

University

Alfred Brinkler
Composer

Follow this and additional works at: <https://digitalcommons.library.umaine.edu/mmb-me>

Recommended Citation

Brinkler, Alfred, "University" (1905). *Maine Sheet Music Collection*. Score 460.
<https://digitalcommons.library.umaine.edu/mmb-me/460>

This Book is brought to you for free and open access by DigitalCommons@UMaine. It has been accepted for inclusion in Maine Sheet Music Collection by an authorized administrator of DigitalCommons@UMaine. For more information, please contact um.library.technical.services@maine.edu.

University

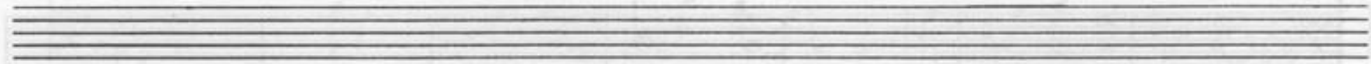
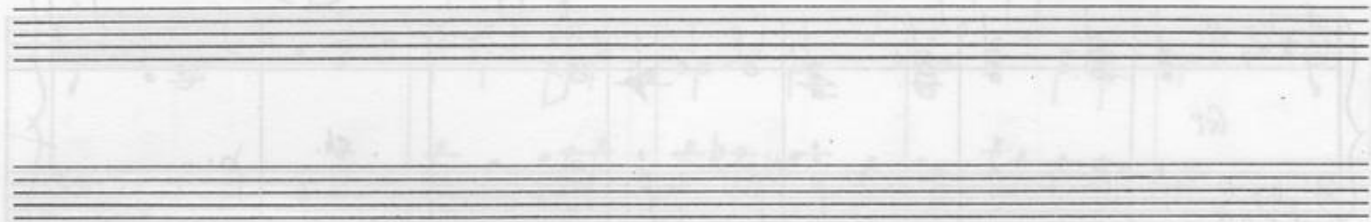

Prelude.

on

University

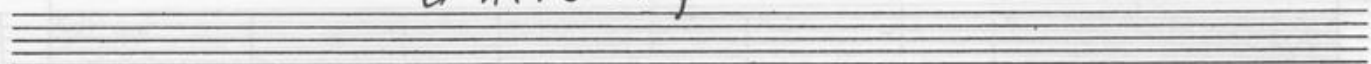

Alfred Tomketer

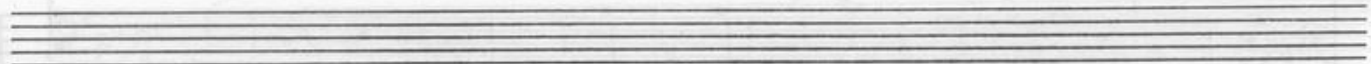
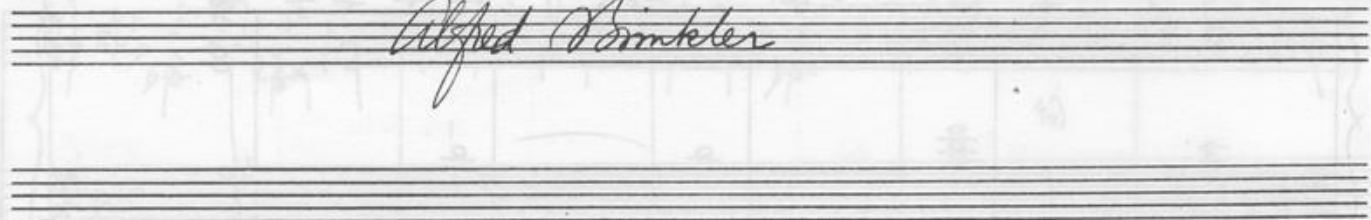

April 1942.

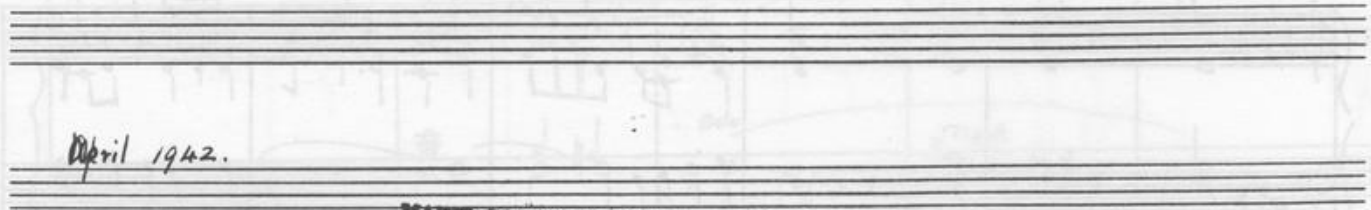

MAINE COMPOSERS AND THEIR MUSIC
AMERICAN MUSIC DEPT., M. F. M. C.,
Affiliate of the
NATIONAL FED. OF MUSIC CLUBS

Kb Me
002506
Brink
GRANDS

No. 4
12 Stave Medium

Sw. mf
Gt. f to Sw + Ch
Ch mf to Sw
Ped. coup.

University

Alfred Brinkler

Andante con moto

Sw. of
Ch. 1 & 2
Ch. 4 & 5
The...

University

Alfred...

