

The University of Maine

DigitalCommons@UMaine

Vocal Popular Sheet Music Collection

Public domain (may be downloaded in full)

1919

Everyone Was Meant For Someone

Jan Rubini

Composer

Salvatore Santaella

Composer

Kalmar

Lyricist

Harry Ruby

Lyricist

Follow this and additional works at: <https://digitalcommons.library.umaine.edu/mmb-vp>

Recommended Citation

Rubini, Jan; Santaella, Salvatore; Kalmar; and Ruby, Harry, "Everyone Was Meant For Someone" (1919).
Vocal Popular Sheet Music Collection. Score 395.

<https://digitalcommons.library.umaine.edu/mmb-vp/395>

This Book is brought to you for free and open access by DigitalCommons@UMaine. It has been accepted for inclusion in Vocal Popular Sheet Music Collection by an authorized administrator of DigitalCommons@UMaine. For more information, please contact um.library.technical.services@maine.edu.

OPERATIC EDITION

EVERYONE IS MEANT FOR SOMEONE



WORDS BY
BERT KALMAR and HARRY RUBY

MUSIC BY
JAN RUBINI and SALVATORE SANTAELLA
PRICE 60 CENTS

Vp. 001267

1919

EVE

W. BERLIN & SNYDER CO.
NEW YORK

N. Y.

Try This On Your Piano.

Out Of A Clear Sky

Words by
SAM M. LEWIS
and JOE YOUNG

Music by
JAN RUBINI and
SALVATORE SANTAELLA
arr. by Fred E. Ahlert

Chorus

Out of a clear sky, ——— You brought all your
charms, ——— Out of a clear sky, ———
— Right in - to my arms, ——— You came in

The musical score is written for voice and piano. It features a chorus with three lines of lyrics. The piano accompaniment includes a *p-f* (piano-forte) dynamic marking. The key signature has one sharp (F#), and the time signature is 4/4. The score is arranged by Fred E. Ahlert.

Copyright MCMXIX by Waterson, Berlin & Snyder Co.
Copyright Canada MCMXIX by Waterson, Berlin & Snyder Co.
International Copyright Secured

For Sale By All Dealers.

Bagaduce Music 
Lending Library
Blue Hill, Maine

Donor: 637

Everyone Was Meant For Someone 3

Words by
BERT KALMAR
& HARRY RUBY

Music by
JAN RUBINI and
SALVATORE SANTAELLA

Piano

Valse mod^{to}



Voice

When skies are gray,
In - to each life,

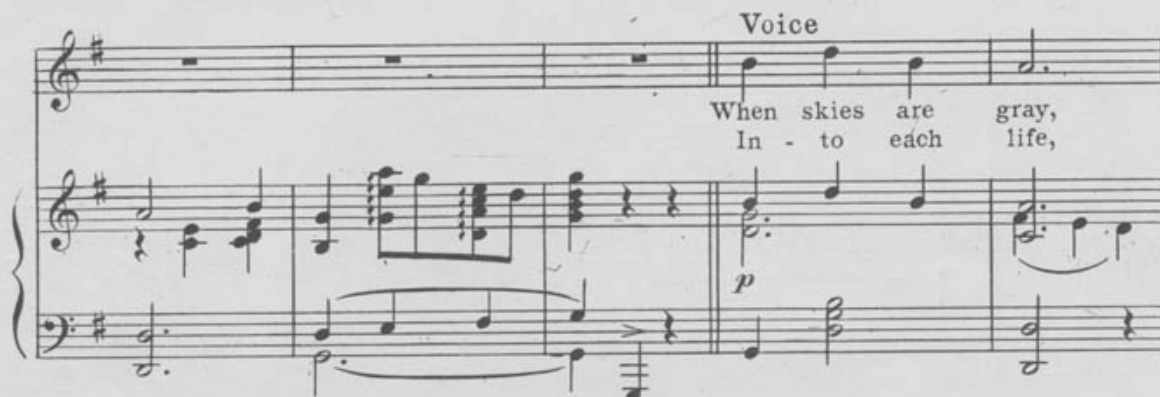

I find a way, To start the dark clouds
Comes care and strife, It's not so hard to

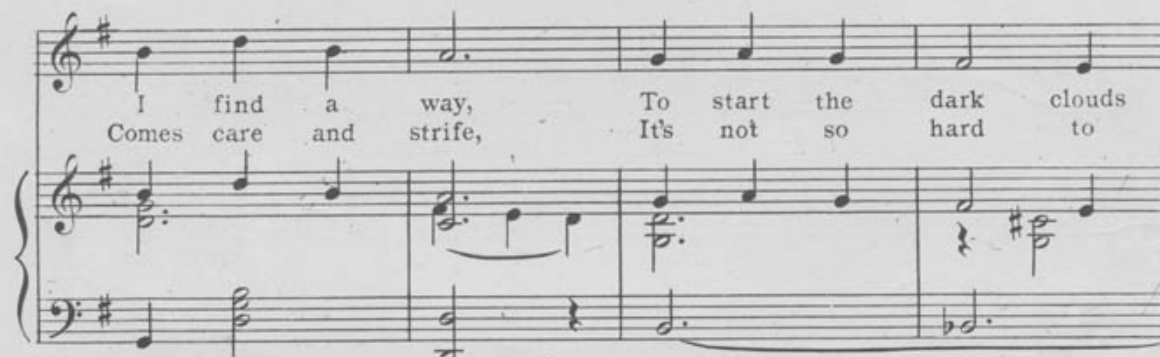

roll - ing; When I feel blue, think - ing of
bear it; Troub - les seem light, all cares take



you, There's just one thought con - sol - ing. —
flight, When there's some - one to share it. —

rit

Chorus

Ev - 'ry - one was meant for some - one,

p-f

Ev - 'ry - one was meant to love; — My tears are

fall - ing, I'm lone - some I con - fess; My heart is

call - ing for some - one to ca - ress. All — the lit - tle

blue - birds tell me; Some - one else is lone - some too; —

Ev - 'ry one is meant for some - one,

May - be I was meant for you. — you. —

(How Sorry You'll Be) Wait'll You See

By BERT KALMAR
and HARRY RUBY

Chorus

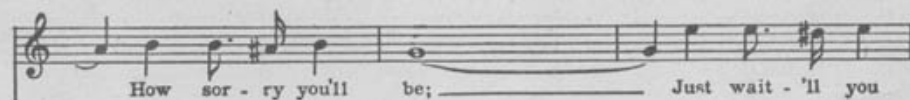
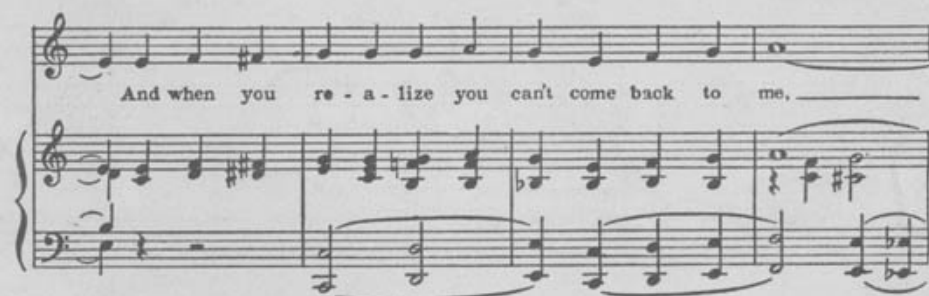
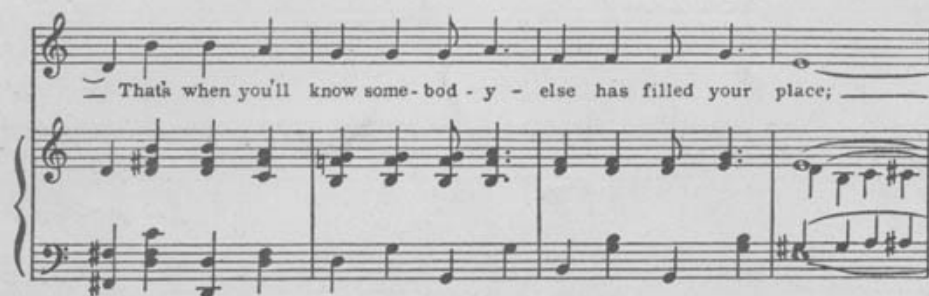
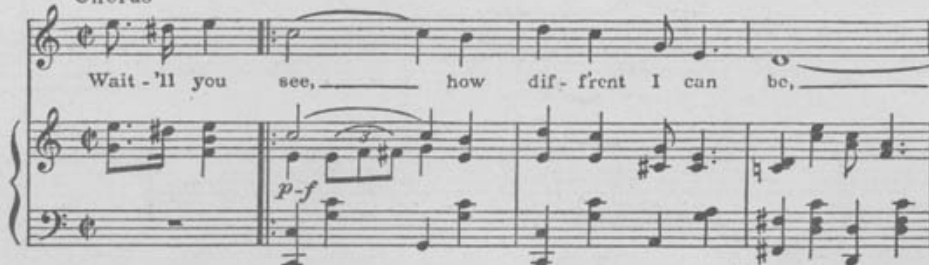

986-4

Copyright MCMXIX by Waterson, Berlin & Snyder Co.
Copyright Canada MCMXIX by Waterson, Berlin & Snyder Co.
International Copyright Secured

FOR SALE BY ALL MUSIC DEALERS OR SENT DIRECT ON RECEIPT OF 30 CENTS PER COPY IN U. S. STAMPS

WATERSON-BERLIN-SNYDER & Co. Strand Theatre Building, Broadway at 47th Street NEW YORK

Just The Book You've Been Looking For

SOMETHING FOR THE KIDDIES

Anita Stewart's Song and Games for Children

20 PAGES WITH ILLUSTRATIONS IN SEVEN COLORS

FOR SALE BY ALL DEALERS

OR SENT DIRECT BY PUBLISHER ON RECEIPT OF 15 CENTS IN U. S. STAMPS.

WATERSON-BERLIN-SNYDER & Co. Strand Theatre Building, Broadway at 47th Street NEW YORK

