

The University of Maine

DigitalCommons@UMaine

---

Maine Town Documents

Maine Government Documents

---

1920

## Annual Report of the Municipal Officers of the Town of Chester Maine for the year 1919-1920

Chester (Me.)

Follow this and additional works at: <https://digitalcommons.library.umaine.edu/towndocs>



Part of the [United States History Commons](#)

---

### Repository Citation

Chester (Me.), "Annual Report of the Municipal Officers of the Town of Chester Maine for the year 1919-1920" (1920). *Maine Town Documents*. 10313.

<https://digitalcommons.library.umaine.edu/towndocs/10313>

This Report is brought to you for free and open access by DigitalCommons@UMaine. It has been accepted for inclusion in Maine Town Documents by an authorized administrator of DigitalCommons@UMaine. For more information, please contact [um.library.technical.services@maine.edu](mailto:um.library.technical.services@maine.edu).

352-0741  
C426  
1919/20

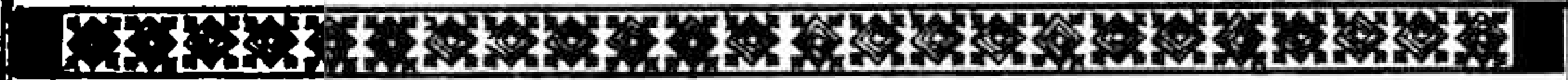

**ANNUAL REPORT**

**OF THE**

**Municipal Officers**

**OF THE**

**Town of Chester**

**Maine**

**FOR THE YEAR**

**1919 - 1920**



C8663



# Report of Municipal Officers

## VALUATION OF THE TOWN OF CHESTER, YEAR 1919

Real estate, resident.....	\$45,421 00	
Real estate, non-resident.....	34,145 00	
		<hr/>
Total real estate.....		\$79,566 00
Personal estate, resident.....	\$17,500 00	
Personal estate, non-resident .....	6,320 00	
		<hr/>
Total personal estate.....		\$23,820 00
		<hr/>
Total value of the town .....		\$103,386 00
Value of land.....	\$60,153 00	
Value of buildings.....	19,413 00	

## AMOUNT RAISED AT MARCH MEETING, 1919

For support of schools.....	\$ 700 00
incidental expenses.....	400 00
support of poor.....	500 00
school books.....	30 00
repairs on roads and bridges .....	1,000 00
State aid road.....	300 00
State aid road, extra under Section 21, Chapter 25.....	100 00
high school tuition.....	40 00
Woodville road.....	1,000 00
cemeteries.....	30 00
repairs on school houses.....	16 00
dependent mothers.....	330 00

North Lincoln Ferry Road.....	\$ 200 00
outstanding orders.....	500 00
State tax.....	764 53
County tax.....	160 89
Carp Bros. and Clark Road.....	100 00
interest on school fund note.....	83 00
	<hr/>
Total amount raised.....	\$6,254 42
Overlay.....	182 74
	<hr/>
Total amount assessed .....	\$6,437 16
Number of polls assessed, 78 at \$3.00.....	234 00
Number of polls not assessed, 6	
	<hr/>
Amount assessed on property ....	\$6,203 16

Number of dogs, male 18  
Number of dogs, female none

Tax rate, .06  
Percentage for collecting, .03½

J. L. WYMAN,

Collector.

---

### INCIDENTAL EXPENSES

Amt. raised by town.....	\$400 00
Unexpended 1918.....	38 74
Amt. rec'd from State, dog license refund.....	1 58
Amt. rec'd from State, poultry killed.....	10 00
Amt. rec'd from State, R. R. and Tel. tax .....	8 63
Overlay.....	182 74
Amt. rec'd from J. L. Wyman, abatement .....	9 25
	<hr/>
Available for 1919.....	\$650 94

T. S. Ross, reporting five marriages .....	\$ 1 25	
The Thos. W. Burr Ptg. Co., town reports.....	35 35	
E. A. Weatherbee Co., town books.....	7 75	
S. M. Nieveen, supt. of schools.....	52 00	
Howard Cook, com. for coll., 1917-1918 tax.....	58 00	
S. M. Nieveen, supt., postage and telephone....	31 00	
S. M. Nieveen, supt.....	27 75	
E. O. Somerby, causing 4 dogs to be killed, posting warrant and ballot clerk .....	5 00	
Howard M. Cook, legal services, coll. taxes.....	55 00	
S. M. Nieveen, supt.....	27 75	
Winn Tel. Co., toll.....	3 50	
Mrs. E. J. Whitney, poultry killed.....	16 25	
Mrs. Llewellyn Harmon, poultry killed.....	6 50	
Mrs. Annie Fleming, poultry killed.....	8 00	
O. E. Stratton, sheep killed.....	10 00	
Mrs. O. E. Stratton, poultry killed.....	17 50	
P. A. Scott, services as selectman.....	30 00	
A. J. Tash, abatement.....	3 00	
E. A. Libby, services as selectman .....	75 00	
Howard M. Cook, com. for coll.....	66 00	
Mrs. John Jordan, poultry killed.....	13 00	
J. L. Wyman, abatement 1918.....	9 00	
J. L. Wyman, abatement 1919.....	24 00	
J. L. Wyman, com. for coll. 1917.....	29 96	
J. L. Wyman, com. for coll. 1918.....	36 03	
Harry Whitney, services as selectman .....	15 00	
J. L. Wyman, com. for coll. 1919.....	225 30	
M. H. Haynes, services as treas.....	15 00	
Percy Haynes, posting warrant.....	1 00	
M. H. Haynes, town clerk.....	10 00	
M. H. Haynes, recording vital statistics .....	5 00	
Overdrawn.....		168 95
	<hr/>	<hr/>
	\$819 89	\$819 89

725,402

APPROPRIATIONS AND EXPENDITURES FOR THE POOR

Amount raised by town.....		\$500 00	
Overdrawn 1918 and 1919.....		250 83	
Amount available for 1919 .....		249 17	
H. B. Stevens, clothing for A. Beathem.....	\$ 3 75		
Herbert Beathem, board of A. Beathem.....	25 00		
P. J. Mills, casket and robe for a Beathem.....	38 00		
G. F. Way, attending a Beathem.....	6 00		
L. B. Clay, supplies for A. Beathem .....	6 40		
T. S. Ross, preaching funeral sermon for A. Beathem.....	3 00		
Unexpended.....	167 02		
		<hr/>	<hr/>
		\$249 17	\$249 17

STATE PAUPER ACCOUNT

*C. A. Kneeland*

J. L. Savage, digging grave.....	\$ 3 00		
Angie Hatch, board and care.....	20 00		
P. J. Mills, casket and robe.....	36 00		
G. F. Way, M. D., service.....	9 00		
E. O. Somerby, aid.....	3 00		
A. E. Gray, aid.....	2 00		
T. S. Ross, preaching sermon.....	3 00		
P. A. Libby, care.....	20 00		
Due from State.....			\$98 00
		<hr/>	<hr/>
		\$98 00	\$98 00

APPROPRIATIONS AND EXPENDITURES FOR COMMON  
SCHOOLS

Amt. raised by town.....		\$700 00
Rec'd from State, school and mill fund .....		229 59
Rec'd from State, common school fund .....		213 79
Interest on school fund note.....		83 00
Unexpended 1918.....		83 87
Equalization fund.....		130 00
Amt. available for 1919.....		1,440 25
George Davis, janitor.....	\$	1 25
Georgia Fleming, teaching.....		48 00
Katherine Madden, teaching.....		108 00
Mildred Bowley, teaching.....		55 00
Katherine Madden, teaching.....		108 00
E. E. Archer, fuel.....		12 50
Mrs. Earl Wyman, teaching and transporting		90 00
Mildred Bowley, teaching.....		55 00
Pauline, janitor.....		2 25
Mrs. A. E. Gray, janitor.....		3 00
Bennie E. Glidden, janitor.....		2 50
Mrs. Harry Crowley, teaching.....		90 00
Geo. Savage, conveying pupils.....		30 00
A. E. Gray, fuel.....		48 00
Walter Harmon, janitor.....		4 50
Mrs. Harry Crowley, teaching.....		60 00
Addie Reed, teaching.....		48 00
Mrs. Harry Crowley, teaching.....		30 00
Addie Reed, teaching.....		48 00
Inez Knights, teaching.....		100 00
Mrs. Harry Crowley, teaching.....		30 00
P. A. Libby, conveying pupils.....		28 00





S. B. Smith, labor and gravel.....	\$ 32 15	
H. Wyman, labor.....	10 50	
P. A. Libby, labor.....	27 00	
L. Harmon, labor.....	3 00	
Arthur Clukey, labor.....	3 00	
C. H. Fleming, labor.....	6 00	
Overdrawn 1919.....		239 54
	<hr/>	<hr/>
	\$869 25	\$869 25

### WOODVILLE ROAD ACCOUNT

Amount raised by town.....		\$1,000 00
J. L. Savage, labor.....	\$ 12 00	
Harry Ireland, labor.....	24 00	
I. S. Spencer, labor.....	45 00	
Melvin Ireland, labor.....	96 00	
Forest Ireland, labor.....	40 50	
Howard Ireland, labor.....	54 00	
Harry Ireland, labor.....	18 00	
A. S. Ireland, labor.....	78 00	
Edwin Ireland, labor.....	48 00	
Percy Haynes, labor.....	36 00	
M. H. Haynes, labor.....	60 00	
Willis Hamilton, labor.....	63 00	
Earl Hamilton, labor.....	33 00	
W. C. Ireland, labor.....	81 00	
E. O. Somerby, labor.....	27 00	
Hiram Crocker, labor.....	39 00	
E. E. Archer, labor.....	6 00	
P. A. Libby, labor.....	59 50	
Nickels & Perry, planks.....	40 00	
A. S. Ireland, labor.....	24 00	
H. B. Johnson, material.....	7 13	
A. S. Ireland, labor.....	30 00	
M. H. Haynes, labor.....	12 00	
Unexpended.....	66 87	
	<hr/>	<hr/>
	\$1,000 00	\$1,000 00

### CARP BROS. AND CLARK ROAD ACCOUNT

Amount raised by town.....		\$100 00
Alonzo Beathem, labor.....	\$ 10 00	
Stilman Beathem, labor.....	8 25	
Chas. Beathem, labor.....	10 50	
Bennie Savage, labor.....	12 00	
S. B. Smith, labor.....	4 50	
E. O. Somerby, labor.....	12 00	
P. A. Libby, labor.....	26 00	
Unexpended.....	25	
	<hr/>	<hr/>
	\$100 00	\$100 00

### NORTH LINCOLN FERRY ROAD

Amount raised by town.....		\$200 00
Paid County Com., surveying.....	\$ 58 70	
Unexpended.....	141 30	
	<hr/>	<hr/>
	\$200 00	\$200 00

### STATE AID ROAD ACCOUNT

Amt. raised by town, Sec. 18.....		\$300 00
Amt. raised by town, Sec. 21.....		34 00
Amt. raised by State, Sec. 20.....		798 00
Amt. raised by State, Sec. 21.....		113 05
		<hr/>
Joint fund.....		\$1,245 05



## SOLDIERS' DEPENDENTS' ACCOUNT

Rec'd from State for 1919 aid.....		\$77 90
Unexpended 1918.....		4 58
Paid Harriet Fleming.....	25 90	
Georgia Fleming.....	52 00	
Unexpended 1919.....	4 58	
	<hr/>	<hr/>
	\$82 48	\$82 48

## DEPENDENT MOTHERS' AID ACCOUNT

Amt. raised by town.....		\$330 00
Overdrawn 1918.....		154 00
Amt. available for 1919.....		286 00
Paid Virginia Clukey.....	\$286 00	
	<hr/>	<hr/>
	\$286 00	\$286 00

## SCHOOL HOUSE REPAIR ACCOUNT

Amt. raised by town.....		\$ 16 00
Amt. rec'd from State equalization fund .....		100 00
Unexpended 1918.....		197 61
Amt. available 1919.....		313 61
Paid O. E. Stratton, repairs.....	\$ 6 35	
A. E. Gray, repairs.....	21 45	
E. E. Archer, repairs.....	5 00	
E. A. Weatherbee, supplies.....	7 62	
J. L. Wyman, labor and supplies.....	161 95	
Unexpended.....	111 24	
	<hr/>	<hr/>
	\$313 61	\$313 61

## HIGH SCHOOL TUITION ACCOUNT

Amt. raised by town.....		\$40 00
Rec'd from State.....		72 00
Unexpended 1918.....		44 00
Paid town of Winn, .....	\$108 00	
Unexpended.....	48 00	
	<hr/>	<hr/>
	\$156 00	\$156 00

## SCHOOL BOOK ACCOUNT

Amt. raised by town.....		\$30 00
Overdrawn 1918.....		6 57
Available for 1919.....		23 43
Paid Edward Babb & Co., supplies.....	\$ 4 03	
American Book Co., supplies.....	3 26	
Ginn & Co., supplies.....	10 48	
Houghton, Mifflin, Co. supplies.....	6 25	
Ginn & Co., supplies.....	16 19	
Overdrawn.....		16 78
	<hr/>	<hr/>
	\$40 21	\$40 21

## OUTSTANDING ORDERS

Order No.		
152 Josie Heath.....	\$ 50 00	
292 H. Wyman.....	75	
328 Della Travis.....	45 00	
353 Penn. Metal Co.....	45 60	
361 W. C. Ireland.....	8 50	
362 W. C. Ireland.....	17 00	
372 Wilbur Ireland.....	23 33	
379 Randall Scott.....	6 00	
424 Bernice Nickels.....	56 00	
425 Sam Roberts.....	49 88	
447 Frank C. Coffin.....	20 00	

Order No.		
450	M. L. Davis.....	\$ 50 00
88	Estella Davis.....	40 00
90	J. L. Wyman.....	20 00
97	H. F. Dewitt.....	3 85
98	Martha Reed.....	40 00
109	Harriet Wyman.....	25 00
112	Mrs. W. H. Tash.....	19 00
149	Leo Beathem.....	11 37
229	Sonie Hamilton.....	50 00
249	Vera Fenlason.....	30 00
250	Mrs. H. Wyman.....	15 00
376	Mrs. Hattie Beathem.....	54 00
388	Mrs. W. F. Tash.....	36 00
468	Vernie Scott.....	10 95
393	Vera Fenlason.....	80 00
441	Dell Clark.....	46 36
538	A. C. Ireland.....	2 60
564	E. O. Savage.....	14 00
565	G. C. Clukey.....	14 00
578	Cora A. Crocker.....	3 00
580	Annie Carlton.....	40 00
747	Arthur Ireland.....	9 00
939	Willis Hamilton.....	12 00
945	Etta Hamilton.....	34 00
954	Raymond Tash.....	9 00
963	Edwin Ireland.....	60 00
983	Pearl Ireland.....	12 00
984	Eben Ireland.....	1 00
1085	Arthur Clukey.....	2 00
1087	G. C. Clukey.....	7 50
1103	Luda Hanscom.....	36 00
1118	Clara Leeman.....	27 00
1140	Chas. Tash.....	20 00
1142	Rueben Savage.....	27 50
1146	Ivory Spencer.....	2 00
1160	Herbert Beathem.....	18 00
1164	Ora Ireland.....	21 25
1167	Eben Ireland.....	42 50
1179	Eben Ireland.....	42 50

Order No.		
1188	Eben Ireland.....	\$ 15 00
1191	A. Ireland.....	16 50
1200	Raymond Tash.....	3 75
1205	Ed. Ireland.....	60 00
1221	Andrew Fleming.....	10 00
1223	Harry Whitney.....	10 00
1224	E. J. Whitney.....	28 34
1232	John Fleming.....	5 00
1238	Georgia Fleming.....	29 50
1345	E. O. Somerby.....	12 50
1353	June Lobley.....	77 00
1365	Vernie Scott.....	12 00
1369	Parker Scott.....	28 50
1377	Vernie Scott.....	49 50
1382	W. C. Ireland.....	57 00
1388	Harry Ireland.....	10 50
1393	Harry Whitney.....	22 50
1397	Virginia Clukey.....	33 00
1398	E. O. Somerby.....	33 25
1406	J. L. Savage.....	12 00
1409	Harriet Fleming.....	33 00
1416	A. S. Ireland.....	54 00
1422	S. C. Fleming.....	24 00
1427	Harry Ireland.....	6 00
1434	Fred Sawyer.....	21 00
1435	H. B. Johnson.....	24 28
1437	Vernie Scott.....	74 00
1439	Harry Whitney.....	24 00
1440	Wm. Whitney.....	42 00
1457	Mrs. Harriet Fleming.....	22 00
1484	Mrs. E. J. Whitney.....	22 00
1486	A. C. Ireland.....	5 65
1491	Mrs. E. J. Whitney.....	22 00
1494	Harriet Fleming.....	22 00
5	Harriet Fleming.....	12 50
19	Herbert Beathem.....	21 00
39	Virginia Clukey.....	22 00
40	Georgia Fleming.....	16 00
41	J. L. Savage.....	3 00

Order No.		
42	Mrs. Angie Hatch.....	\$ 20 00
43	P. J. Mills.....	36 00
44	Geo. F. Way.....	9 00
48	P. A. Libby.....	20 00
52	S. M. Nieveen.....	52 00
54	Georgia Fleming.....	48 00
56	Virginia Clukey.....	22 00
58	Alonzo Beathem.....	10 00
59	Stilman Beathem.....	8 25
60	Chas. Beathem.....	10 50
61	Chas. Beathem.....	1 50
64	Chas. Beathem.....	3 00
70	Virginia Clukey.....	22 00
71	Bennie Savage.....	12 00
72	Bennie Savage.....	6 00
83	Howard Ireland.....	54 00
84	Harry Ireland.....	18 00
90	Bennie Lancaster.....	40 00
91	Virginia Clukey.....	22 00
102	Walter Scott.....	13 50
103	Leo Harmon.....	13 50
104	A. W. Clukey.....	25 00
110	Vaughn Davis.....	38 50
115	P. A. Scott.....	35 00
116	Vernie Scott.....	83 00
117	H. A. Whitney.....	58 94
118	W. E. Whitney.....	73 00
150	A. Ireland.....	3 95
151	A. Ireland.....	10 50
175	L. Harmon.....	15 00
176	L. Harmon.....	3 00
180	H. Wyman.....	10 50
201	Geo. Savage.....	18 00
203	Eben Ireland.....	27 00
204	Virginia Clukey.....	44 00
205	A. S. Ireland.....	54 00
206	A. C. Ireland.....	6 25
208	S. C. Fleming.....	18 00
209	Mrs. E. J. Whitney.....	16 25



Order No.		
210	Mrs. L. Harmon.....	\$ 6 50
211	Annie Fleming.....	8 00
212	O. E. Stratton.....	10 00
213	Mrs. O. E. Stratton.....	17 50
215	Bennie Savage.....	12 00
216	Milton Savage.....	19 50
219	W. E. Whitney.....	66 00
220	P. A. Scott.....	45 00
222	E. J. Whitney.....	6 00
223	M. L. Davis.....	3 90
224	P. A. Scott.....	30 00
231	P. F. Tash.....	6 00
232	Mrs. John Jordon.....	13 00
233	C. A. Tash.....	6 00
234	Chas. Beathem.....	3 00
241	S. B. Smith.....	36 00
242	John Smith.....	27 00
243	Willis Hamilton.....	9 00
244	A. H. Lancaster.....	7 50
245	Lawrence and Huston Lancaster .....	9 00
246	Melvin Ireland.....	27 00
247	Forest Ireland.....	12 00
248	W. H. Crocker.....	12 00
		\$3,679 75

### CEMETERIES ACCOUNT

Amt. raised by town.....		\$30 00
Overdrawn 1918.....		6 61
Available for 1919.....		23 39
Paid J. L. Savage, building fence .....	\$38 00	
L. Harmon, sexton.....	3 00	
M. H. Haynes, sexton.....	3 00	
Overdrawn.....		21 61
	\$14 00	\$44 00

## SNOW BILL ACCOUNT

Paid Eben Ireland, labor.....	\$ 27 00	
A. S. Ireland, labor.....	54 00	
A. C. Ireland, labor.....	6 25	
S. C. Fleming, labor.....	18 00	
Bennie Savage, labor.....	12 00	
W. E. Whitney, labor.....	66 00	
P. A. Scott, labor.....	45 00	
A. W. Clukey, labor.....	28 50	
E. J. Whitney, labor.....	6 00	
M. L. Davis, labor.....	3 90	
Fred Sawyer, labor.....	9 00	
A. J. Tash, labor.....	5 00	
W. C. Ireland, labor.....	42 00	
P. F. Tash, labor.....	6 00	
C. A. Tash, labor.....	6 00	
Chas. Beathem, labor.....	3 00	
Howard Ireland, labor.....	12 00	
S. B. Smith, labor.....	36 00	
John Smith, labor.....	27 00	
Willis Hamilton, labor.....	9 00	
Lawrence and Houston Lancaster, labor..	9 00	
A. H. Lancaster, labor.....	7 50	
Melvin Ireland, labor.....	27 00	
Forest Ireland, labor.....	12 00	
W. H. Crocker, labor.....	12 00	
M. H. Haynes, labor.....	35 00	
P. Haynes, labor.....	33 00	
I. S. Spencer, labor.....	2 00	
Ora Fleming, labor.....	10 52	
		\$559 17

## DELINQUENT TAX PAYERS

For the Year 1917

W. N. Bennett Co.....	\$12 60	
Riverside Box & Lumber Co.....	29 40	
		\$42 00

17

1918

Frank P. Archer.....	\$2 02	
Harry Booker.....	17 26	
W. N. Bennett Co.....	9 30	
	<hr/>	\$28 58

1919

Frank P. Archer.....	\$ 6 60	
Mrs. Elma E. Archer.....	11 35	
Harry A. Booker.....	18 00	
Mrs. Angie Hatch.....	60 66	
M. H. Haynes.....	6 90	
John Jordon.....	5 40	
Geo. Savage.....	41 70	
Mr. and Mrs. A. J. Tash.....	7 30	
Ralph Wyman, Estate.....	14 40	
F. C. Lambert.....	18 00	
	<hr/>	\$190 31

## FINANCIAL CONDITION OF THE TOWN

### *Resources*

Cash in treasury.....	\$1,110 46	
Due from State, account pauper.....	98 00	
Due from State, poultry and sheep.....	71 25	
Due from State, mothers' aid to April 1.....	275 00	
Due from State, soldiers' dependents.....	103 42	
	<hr/>	\$1,658 13

*Liabilities*

Outstanding orders.....	\$3,679 75	
Balance against town.....		2,021 62
	<hr/>	<hr/>
	\$3,679 75	\$3,679 75

We have examined the books of M. H. Haynes, Treasurer with the following results:

He has received from all sources.....	\$9,930 51	
He has correct vouchers for.....	8,820 05	
	<hr/>	
Leaving a balance in treasury of.....		\$1,110 46

P. A. LIBBY,	}	Selectmen of Chester.
H. A. WHITNEY,		

# Superintendent of Schools' Report

---

*To the Superintending School Committee and the Citizens of the town of Chester:*

I have the honor of submitting herewith the annual school report.

We have maintained schools this year at Nos. 4, 5, and 6. School No. 5 was taught by Miss Inez Knights of Mattawamkeag for a short eight-week term and then closed for want of pupils, the patrons having moved. The school at No. 6 was taught by Mrs. Harriett Emerson Crowley of Lincoln for a fifteen-week term with good success. The attendance was good but the school had to be closed for the winter because it is almost impossible for the pupils to get to the school during the severe weather. This school will open again as soon as the weather and roads permit. School No. 4 in the Wyman district is being taught by Miss Addie Reed of Lincoln with good success. The attendance is good considering that it kept all winter and did not close even for one day because of the storms. This is rather remarkable as it is the only school in this supervisory district which did not lose any time because of stormy weather. Much credit is due to the teacher and her pupils. The wages paid in these three schools are \$12 in No. 5; \$15 in No. 6; and \$15 in No. 4.

The number of pupils registered in town for the school year ending July 1st 1919 was 17 boys and 23 girls, a total of 40. The number of tuition pupils in high school was three, all attending Winn High School.

Your attention is called to the need of shingling school house No. 4. The roof is in poor condition and it is not economy to let these things go. I would recommend that the repairs appropriation be made large enough so as to permit this repair work to be done. A good

foundation ought to be put under this building. This may be either of cement or cement blocks. If these things can be tended to now, it will save larger expense later.

I call your attention also to the need of increasing our appropriation for teachers' wages. There is increasing difficulty in securing competent teachers for the rural districts, as there is a shortage of teachers, and it is in the rural districts where this shortage is most keenly felt. The State has increased its Equalization Fund by \$100,000 but the distribution of this fund will depend in a measure on the readiness with which the individual towns meet the emergency. It will therefore be well for us to increase the common schools appropriation. Materially teachers' wages all over the State are being increased from 25% to 75%. I therefore recommend for the support of common schools for the ensuing year \$1,200. For books and supplies \$50; and for repairs of school houses \$250; for high school tuition, \$50.

For financial statement I refer you to the report of the Selectmen.

With due appreciation of your loyal support and co-operation this report is,

Respectfully submitted,

S. M. NIEVEEN,

Supt. of Schools.

Chester, Maine, March 3, 1920

## Report of Treasurer

### *Receipts*

Balance March 6, 1919.....		\$ 233 15
Mar. 17	Rec'd from J. L. Wyman, coll., 1918 .....	71 00
June 2	J. L. Wyman, coll., 1919 .....	340 20
9	J. L. Wyman, coll., 1918 .....	65 00
	J. L. Wyman, coll., 1919 .....	809 27
	State on dep. families of soldiers.....	77 90
Sept. 5	J. L. Wyman, coll., 1919.....	947 00
19	J. L. Wyman, coll., 1917.....	301 48
	J. L. Wyman, coll., 1918.....	270 32
	J. L. Wyman, coll., 1919 .....	55 00
	town clerk, dog licnese .....	19 00
Oct. 23	J. L. Wyman, coll., 1919.....	451 20
	J. L. Wyman, coll., 1917 .....	250 00
Nov. 2	Willis Hamilton, State road.....	30 00
15	State, equalization fund.....	230 00
	J. L. Wyman, coll., 1919.....	270 54
28	State, domestic animals.....	10 00
	State, bounty on bears.....	10 00
Dec. 24	J. L. Wyman, coll., 1919.....	225 00
1920		
Jan. 2	State, free high school .....	72 00
	State, imp. on State roads.....	861 34
20	J. L. Wyman, coll., 1919.....	350 00
Mar. 2	J. L. Wyman, coll., 1919.....	1,049 67
	State, dog license refund.....	1 58

Mar. 6	Rec'd from State, school and mill fund .....	\$ 229 59
	State, common school fund .....	213 79
	State, R. R. and Tel. tax.....	8 63
22	J. L. Wyman, coll., 1917.....	186 61
	J. L. Wyman, coll., 1918.....	342 71
	J. L. Wyman, coll., 1919 .....	1,939 28
		<hr/>
		\$9,930 51

DISBURSEMENTS

State tax, 1919.....	
County tax, 1919.....	
State aid road.....	
State, road patrol.....	
Dog license.....	
Bounty on bears.....	
Town orders.....	
Total.....	\$8,820 05
	<hr/>
Balance March 23, 1920.....	\$1,110 46

M. H. HAYNES, Treasurer