

The University of Maine

DigitalCommons@UMaine

Maine Town Documents

Maine Government Documents

1908

Annual Report of the Selectmen, Treasurer, Assessors, and Other Officers of the Town of Burlington For the Municipal Year March 1907-1908

Burlington (Me.)

Follow this and additional works at: <https://digitalcommons.library.umaine.edu/towndocs>



Part of the [United States History Commons](#)

Repository Citation

Burlington (Me.), "Annual Report of the Selectmen, Treasurer, Assessors, and Other Officers of the Town of Burlington For the Municipal Year March 1907-1908" (1908). *Maine Town Documents*. 10182.
<https://digitalcommons.library.umaine.edu/towndocs/10182>

This Report is brought to you for free and open access by DigitalCommons@UMaine. It has been accepted for inclusion in Maine Town Documents by an authorized administrator of DigitalCommons@UMaine. For more information, please contact um.library.technical.services@maine.edu.

352

B925

1907/08

Louis Kirstein & Sons

BANGOR, MAINE

THE
**Largest Real Estate Agency
In Eastern Maine**

INVITE YOUR INQUIRY RELATIVE TO
CITY AND FARM PROPERTY
IN VICINITY OF BANGOR

MERRILL TRUST COMPANY BUILDING
OPPOSITE POST OFFICE "SIGN OF THE MODEL HOUSE"

Annual Report

OF THE

MUNICIPAL OFFICERS

OF THE

TOWN OF BURLINGTON

FOR THE YEAR

1907-1908

JAMES P. FINNICAN & SON

MERRILL TRUST CO. BUILDING, BANGOR, MAINE

FIRE INSURANCE

SURETY BONDS

Furnished for the use of Town Officers, Guardians, Executors,
Administrators, Etc.

THE THOS. W. BURR PRINTING & ADVERTISING CO., PRINTERS, BANGOR, MAINE

UNIVERSITY OF MAINE
LIBRARIES
Raymond H. Fogler Library
ORONO

We Are the Largest Dealers of Teas and Coffee in New England

COFFEES
ROASTED
FRESH
EVERY
MORNING.

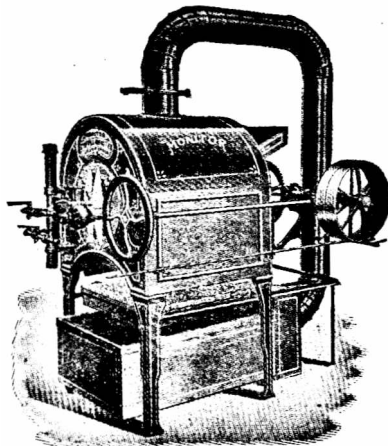

EVERY POUND
OF COFFEE
ROASTED
SAME DAY YOU
PURCHASE IT.

SCOTT'S PATENTED COFFEE ROASTER.

CEYLON TEAS are being used more and more every day. Try a pound and sample their delicious flavor and superior strength. You will get more benefit from it than two pounds of any other tea. We handle all kinds of Teas—Ceylon, Oolong, Mixed, Japan, English Breakfast, &c. **30c, 40c, 50c, 60c and 80c per lb.**

Coffees, 18c, 20c, 25c, 28c, 30c and 35c per lb.

Special premiums given on 1 lb. Tea or 2 lbs. Coffee.

SAVE SILVER STAMPS A premium given with one Silver Stamp Book is equal to a premium given with two stamp books of any other kind. A Silver Stamp Book can be filled in a very short time, as we give stamps on everything purchased in our store, Teas, Coffees, Spices, Extracts, Soaps, Perfumes, Salt, Ammonia, Blueing, Cocoa, Rice, Raisins, Starch, &c. Send for price list.

TEA CLUBS If you are thinking of getting up a club order send for our catalogue and price list. We have the largest line of premiums to be found anywhere and are constantly adding new premiums.

SCOTT & COMPANY

24 STATE STREET, BANGOR

384 MAIN STREET, ROCKLAND

THE ONLY COFFEE ROASTERS IN BANGOR

Are Your Sox Insured?

**SOX
with a
Six-
Months'
Guaran-
tee
Against
Holes**

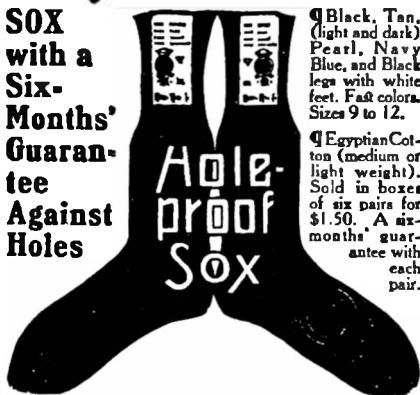

Q Black, Tan, (light and dark) Pearl, Navy Blue, and Black legs with white feet. Fast colors. Sizes 9 to 12.

Q Egyptian Cotton (medium or light weight). Sold in boxes of six pairs for \$1.50. A six-months' guarantee with each pair.

THE "open" season for good clothes is at hand. Our new stock of fine suits and overcoats, fresh from

Hart Schaffner & Marx

is now ready for your inspection and for your wearing.

The new styles are very smart ; we'd just like to have you see the various models we show in the Varsity sack suit ; they're the snappiest styles you'll ever see.

The new fabrics, too, are especially attractive; bright colorings, handsome patterns.

As for the overcoats, you'll see a great variety of good models ; we can tell you all about them when we show you the garments. You'll see some of the most swagger overcoats that ever came to town, right here, now.

Come in and get yours; ready.

*This store is the home of
Hart Schaffner & Marx
Clothes.*

**Miller & Webster
Clothing Co.**

18 Broad St., Bangor, Me.

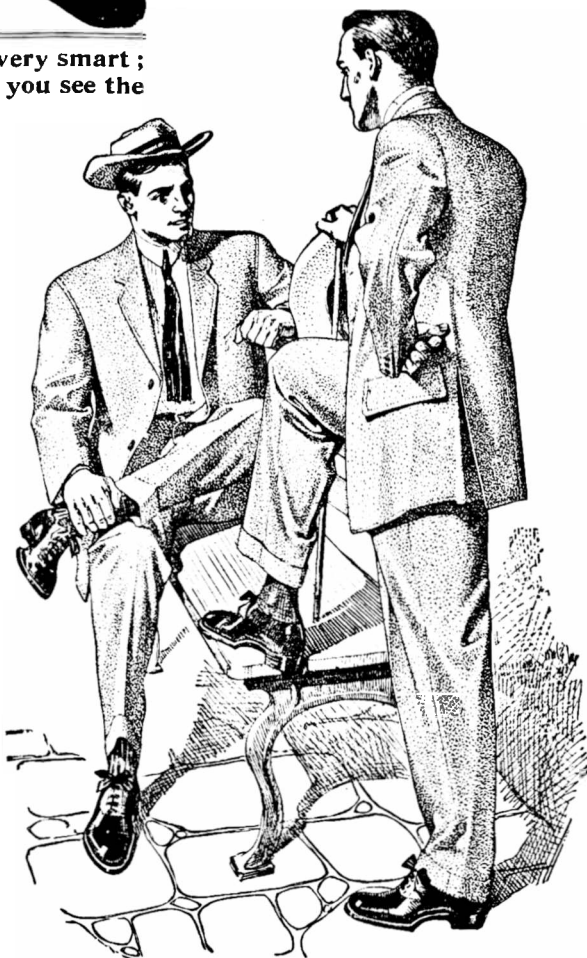

Hart Schaffner & Marx

W. N. FIELD, PRESIDENT

TELEPHONE CONNECTION

Maine Farm-product Co.

Dealers in Sheep

Both Imported and American Breed---Sold or Leased

Office, 27 Columbia St.,

BANGOR, MAINE

Farm at Carmel, Me.

Correspondence

Solicited

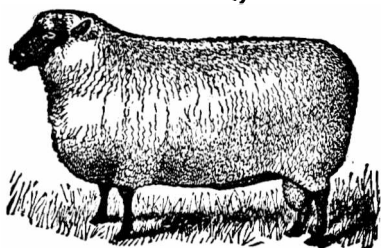

Graham Bldg.
Central Street

RICE & TYLER BANGOR, PIANO STORE MAINE

You can't tell by hearsay, but get our prices—terms and see our Pianos and then judge for yourself if our claims are true. The best for the money anywhere.

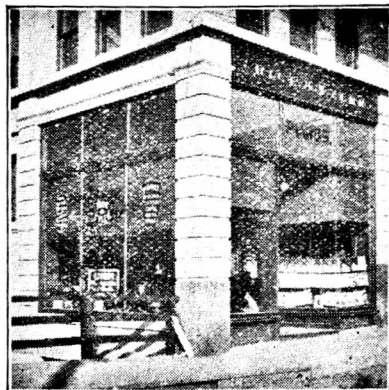

PIANOS

BEHR BROS.
EMERSON
CAPEN
RADLE
OPERA

Victor Talking Machines
Edison Phonographs and Records
Popular Music, 19c.

Don't forget the place. Glad to have
you call any time at

Rice & Tyler

Write for Catalog

*Mail Orders for Records or Sheet
Music promptly attended to*

Assessors' Report

VALUATION APRIL 1, 1907

Real estate, resident..	\$ 64,188
Real estate, non-resident..	59,374
Personal estate, resident.....	19,835
Personal estate, non-resident.....	1,850
Total valuation.....	\$145,247

Number of polls 112, at \$3.00.

Number of polls not taxed, 19.

Rate of taxation, .014.

AMOUNT ASSESSED

State tax.....	\$446 94
County tax.....	200 58
Support of schools.....	315 20
Town charges and interest.....	375 00
Repairs of road and bridges.....	400 00
For State road.....	200 00
For wood shed in District No. 4.....	50 00
School books.....	50 00
Support of poor.....	300 00
Overlays by assessors.....	31 69
	\$2369 41

A. W. PAGE,	} Assessors
A. W. BRADBURY,	
T. D. PAGE.	
	of
	Burlington,

Overseers of Poor Report

Order No. of	To whom given	For what given	
217	Town of Enfield, support of	A. E. Shorey,	\$48 34
251	A. W. Shorey,	board of Wesley Jipson,	1 25
259	Chas. Whitney,	" " "	1 25
284	E. M. I. Hospital,	" Geo. W. Witham,	45 45
324	Alvah Jipson,	" Wesley Jipson,	13 00
330	E. M. I. Hospital,	" Geo. W. Witham,	52 15
331	George Lord, cutting one cord birch,	Mrs. Folsom,	1 25
332	E. M. I. Hospital, board of	Geo. W. Witham,	28 45
337	L. M. Howes, M. D., prof. ser. rend.	Jas. Briggs,	17 50
339	Alvah Jipson, board of	Wesley Jipson,	13 00
341	F. W. Richardson, taking James Briggs' deposition,		1 00
342	Alvah Jipson, board of	Wesley Jipson,	5 00
350	Chas. Barker, wood furnished	Mrs. Folsom,	3 00
353	D. P. Mallett, goods furnished	Wesley Jipson,	3 75
354	L. M. Howes, M. D., prof. ser. rend.	W. E. Downes,	11 00
355	Mrs. Lizzie E. Reed, board of	W. E. Downes,	35 25
356	Alvah Jipson, board of	Wesley Jipson,	5 00
360	Charles Barker, wood furnished	Mrs. Folsom,	1 50
362	Alvah Jipson, board of	Wesley Jipson,	5 00
364	Mrs. Lizzie E. Reed, board of	W. E. Downes,	28 00
371	Chas. Barker, wood furnished	Mrs. Folsom,	3 00
375	Ora Sparrow, board and care and conveying to	Enfield,	5 00
376	Mrs. Lizzie E. Reed, board of	Roscoe Shorey,	4 00
377	Mrs. Hattie J. Bodwell	" Shorey children,	5 00
378	Alvah Jipson, board of	Wesley Shorey,	7 00
379	J. L. Pierce, wood furnished	Mrs. Folsom,	7 50
381	F. W. Richardson, wood furnished	Mrs. Folsom,	7 50
382	L. M. Howes, M. D., prof. ser. rend.	W. E. Downes,	3 00
383	F. W. Richardson, taking	W. E. Downes deposition,	1 00
387	A. W. Page, one ed. birch edgings,	Mrs. Folsom,	2 25
388	A. W. Page, postage, telephone and messenger for		
	W. E. Downes,		1 00
	A. W. Bradbury, going to Enfield in case of		
	W. E. Downes,		1 50
414	G. W. Lord & Son, goods for	Wesley Jipson,	4 90
			\$ 372 79

RECAPITULATION

FOR SUPPORT OF WESLEY JIPSON.

Paid Alvah Jipson, 48 weeks board at \$1 00	\$ 48 00
A. W. Shorey, 1 " " " 1 25	1 25
Chas. Whitney, 1 " " " 1 25	1 25
D. P. Mallett, merchandise,	3 75
G. W. Lord & Son, merchandise,	4 90
	<hr/>
	\$ 59 15

FOR SUPPORT OF MRS. FOLSOM.

Paid Charles Barker, 5 cords stove wood at \$1 50	\$ 7 50
F. W. Richardson, 5 " " " " 1 50	7 50
J. L. Pierce, 5 " " " " 1 50	7 50
A. W. Page, 1 cord birch edgings	2 25
George Lord, cutting " " " "	1 25
	<hr/>
	\$ 26 00

FOR SUPPORT OF GEORGE WITHAM.

Paid E. M. I. Hospital,	\$126 05
-------------------------	----------

FOR SUPPORT OF A. E. SHOREY AND CHILDREN.

Paid Town of Enfield, support,	\$ 48 34
Mrs. Lizzie E. Reed, board,	4 00
Mrs. Hattie J. Bodwell, board,	5 00
	<hr/>
	\$ 57 34
Paid for support of W. E. Downes,	85 75
for support of James Briggs,	18 50
	<hr/>
	\$372 79
Amount voted by town for support of poor,	\$300 00
Unexpended 1906,	111 12
Rec'd from Mexico, Me., for support of W. E. Downes,	85 75
Rec'd from State for support of James Briggs,	18 50
	<hr/>
	\$515 37
Amount expended 1907,	372 79
Unexpended 1907,	<hr/>
	\$142 58

A. W. PAGE.	} Overseers
A. W. BRADBURY.	
T. D. PAGE.	
	} of Poor
	} Burlington.

Report of Selectmen

No. of Order.	To whom given.	For what given.	
357	Leavenworth & Co.,	maps for schools,	\$25 63
358	D. C. Heath & Co.,	mdse. "	15 63
399	American Book Co.,	" "	20 80
400	Benj. Sanborn & Co.,	" "	6 34
402	L. H. Lord,	" "	2 75
416	G. W. Lord & Co.,	" "	1 10
347	R. A. Moore,	" "	60
			\$72 85
Amount voted by town,		\$50 00	
Unexpended 1906,		71 76	
			121 76
Unexpended 1907,			\$48 91

ORDERS DRAWN FOR SUPPORT OF SCHOOLS

No. of Order	To whom given.	For what given.	
260	Mrs. Abbie Edgecomb, cleaning school house,		\$ 3 00
262	Leon Coffin, tuition,		7 00
267	Mrs. Louiza Jipson, cleaning school house,		3 00
290	Chas. Barker, removing banking Dis. No. 3,		75
320	L. H. Lord, teaching Dis. No. 4,		80 00
322	Minnie Batchelder, " " 2,		57 50
326	Geo. Sibley, boarding Glidden girl,		10 00
327	R. A. Moore, teaching Dist. No. 6,		50 00
328	Mrs. Wellington Jipson, boarding teacher No. 6, .		25 00
329	Flora Bowers, teaching school Dis. No. 3,		75 00
338	Daniel Robbins, wood furnished Dis. No. 4,		18 60
343	Aggie Glidden, teaching Dis. No. 2,		55 00
344	Miss Pinkham, " " 4,		50 00

		27 50
345	Mrs. Dean Page, boarding teacher Dis. No. 4,	70 00
347	R. A. Moon, teaching and wood furnished,	75 00
348	Flora E. Bowers, teaching Dis. No. 3,	33 00
349	Mrs. Wellington Jipson, boarding teacher,	2 50
351	Rufus Bunker, janitor Dis. No. 4,	1 50
352	Chas. Barker, banking school house Dis. No. 4,	19 87
359	J. L. Pierce, wood furnished Dis. Nos. 3 and 2,	75 00
366	Marie H. Taylor, teaching Dis. No. 4,	2 50
367	Jennie Edes, janitor Dis. No. 4,	55 00
368	Aggie Glidden, teaching Dis. No. 2,	25 27
373	F. W. Richardson, boarding teacher, Dis. No. 3,	52 23
374	Angie Richardson, teaching Dis. No. 3,	1 75
380	J. L. Pierce, wood furnished Dis. No. 2,	
402	L. H. Lord, paid cleaning school house and taking away banking,	5 00
		<hr/>
		\$ 880 97
Amount overdrawn 1906,		11 36
		<hr/>
		\$ 892 33

RECAPITULATION

Amount voted by town for schools,	\$315 20
Received from State,	318 57
Interest on school fund,	279 18
	<hr/>
	\$912 95
Amount expended 1907,	892 33
	<hr/>
	\$20 62
Overdrawn 1906,	11 36
	<hr/>
Unexpended year ending Mar. 20, 1908,	\$9 26

School Report

BRADBURY SCHOOL

Spring term taught by Minnie Batchelder. Number attending, 12; average number, 9.7. Wages of teacher, \$5.75.

Fall and winter terms taught by Aggie Glidden. Number attending fall term, 9; average number, 7.5. Number attending winter term, 9; average number, 8. Wages, \$5.50.

Both Miss Batchelder and Miss Glidden gave good satisfaction.

CORNER SCHOOL

Spring and fall terms taught by Flora Bowers. Number attending spring term, 16; average number, 14. Number attending fall term, 19; average number, 15. Wages, \$7.50.

Winter term taught by Angie Richardson. Number attending, 13; average number, 11. Wages, \$7.75.

Miss Powers is a veteran school teacher, and the work done by her in the two terms speaks for itself.

Miss Richardson is a very promising young teacher, active and energetic.

HILL SCHOOL

Spring term taught by L. H. Lord. Number attending, 21; average number, 19. Wages, \$8.00.

Fall term taught by Beatrice Pinkham. Number attending, 20; average number, 16. Wages, \$7.75.

Winter term taught by Marie Taylor. Number attending, 15; average number, 13. Wages, \$7.50.

Both Miss Pinkham and Miss Taylor were young teachers teaching their first term, but however gave good satisfaction.

LONG RIDGE SCHOOL

Spring and fall terms taught by Roscoe Moore. Number attending spring term, 24; average number, 18. Number attending fall term, 22; average number, 14. Wages, spring, \$7.50. Fall, \$8.00.

When I say I think this is the hardest school to teach, and that no word of fault was found speaks well of Mr. Moore's work.

In closing I wish to thank the parents and the members of the school board for their kind support and the many helpful suggestions given me by them.

Respectfully yours,

L. H. LORD, Supt.

ORDERS DRAWN FOR HIGHWAY.

No. of Order.	To whom given.	For what given.	
220	Daniel Glidden,	breaking roads	\$ 7 20
221	J. L. Pierce,	"	75
222	Cyrus Jipson,	"	4 50
223	Fred Jipson,	"	12 00
224	Fred Tibbetts,	"	3 00
225	Harris Green,	"	5 25
226	Edmund Bunker,	"	3 48
227	Frank Bunker,	"	2 32
228	Ed McCorreson,	"	1 50
229	A. C. Page,	"	1 58
230	Lewis Bagley,	"	2 00
233	C. W. White,	"	2 65
234	W. H. Fogg,	"	4 45
235	A. W. Shorey,	"	2 60
236	Daniel Robbins,	"	75
237	C. D. Shorey,	"	45
238	Chas. Whitney,	"	75
239	Ora Sparrow,	"	1 50
240	Will Jipson,	"	1 50
241	Aruna Page,	"	1 50
242	S. H. Damm,	"	15 00
243	Daniel Robbins,	"	7 50
244	Daniel Glidden,	"	90
245	Charles Barker,	"	65
249	E. A. Shorey,	"	2 25
250	A. W. Shorey,	"	4 00
252	C. W. White,	"	2 10
253	R. S. Page,	team work 1906,	45 00
256	E. A. Shorey,	breaking roads,	2 19
257	A. W. Shorey,	"	7 00
258	Daniel Robbins,	"	5 49
261	A. W. Shorey,	work on highway,	15 00
264	Cyrus Jipson,	" "	16 25

265	Fred H. Tibbetts,	work on highway,	3 00
266	M. Tripp,	" "	4 50
268	Everett Jipson,	" "	4 50
269	Chas. Coffin,	" "	4 50
270	Chas. Perkins,	" "	5 75
271	Willie E. Page,	" "	33 00
272	Pitt Bunker,	" "	6 00
273	Geo. W. Shorey,	" "	23 39
274	Earl S. Page,	" "	5 35
275	C. S. Squiers,	tools and repairs,	11 14
276	Ira Perkins,	labor,	3 75
277	D. P. Mallett,	tools,	2 95
278	Ralph Shorey,	labor,	6 00
279	Kirk Fogg,	"	7 00
280	A. W. Shorey,	"	23 00
281	M. E. Shorey,	"	11 05
285	Dean Page,	"	7 00
286	Dean Page,	breaking roads,	4 00
287	Elmer Jipson,	labor,	2 00
288	Joseph Carey,		52
289	Frank Shorey,		1 50
291	H. L. Peasley,	lighting roads and labor,	5 00
292	Arthur Barker	labor,	1 00
293	John Jipson,	"	1 50
294	Daniel Robbins,	"	21 50
295	Preston Clark,	"	9 75
296	Ora Sparrow,	"	52
297	Aaron Jipson,	"	1 50
298	W. E. Page,	"	34 95
299	Daniel Robbins,	"	10 50
300	W. E. Page,	"	14 50
301	David Barker,	"	14 25
302	Manley E. Shorey,	"	9 00
303	Geo. W. Shorey,	"	20 00
304	Loran Shorey,	"	15 00
305	Chas. Barker,	"	3 25

306	Kirk Fogg,	labor,	10 00
307	Dean Page,	"	33 00
308	F. W. Richardson,	"	14 00
309	Dean Page,	"	3 00
310	Manley Shorey,	"	3 00
311	A. W. Shorey,	"	40 00
312	Earl S. Page,	"	3 29
313	F. W. Bowers, meadow hay,		1 20
314	Chas. Coffin, labor and stumpage,		5 00
315	John Morris, cedar rails for culvert,		1 80
316	T. D. Page, labor,		3 75
321	C. S. Squiers, tools,		5 92
323	W. B. Edes,	labor,	15 00
325	O. H. Wakefield,	plank,	21 81
334	Aruna Page,	labor,	90
335	A. C. Page,	"	23 00
336	Chas. Coffin,	"	3 50
346	John Jipson,	"	1 00
372	Ed Bowers,	"	3 00
393	S. H. Damm,	"	3 00
394	Preston Clark,	"	1 50
395	A. W. Shorey,	"	3 00
396	Geo. W. Lord & Son, supplies,		4 50
397	S. T. Porter,	labor,	3 00
404	R. W. Bradbury,	"	1 50
405	Ora Sparrow, housing road machine,		3 00

Amount expended,		\$726 77
Amount voted by town,	\$ 600 00	
Unexpended 1906,	105 14	
	<hr/>	705 14
Overdrawn 1907,		<hr/> \$21 63

TOWN CHARGES AND INTEREST

No. of Order	To whom given	For what given	
231	Earl S. Page, hall rent and treas. sch. fund 1906,	\$ 20 00	
232	W. C. Page, abatement of poll tax 1906,	3 00	
246	E. F. Dillingham, town books,	3 30	
248	F. W. Richardson, use of water tub 1906,	3 00	
254	Thomas W. Burr, printing reports 1906,	8 25	
255	Mrs. Mary Morris, use of water tub 1906,	3 00	
263	H. L. Peasley, " " " "	3 00	
282	Earl S. Page, abatements of taxes 1905-6,	8 68	
283	Earl S. Page, percentage collecting 1906,	114 49	
317	W. C. Page, fighting fire,	75	
318	V. C. Barker, " "	75	
319	T. D. Page, " " and carrying men,	1 25	
333	A. W. Bradbury, traveling expenses to Bangor, R. S. Page case,	6 86	
340	W. H. Fogg, fighting fire,	2 00	
361	A. W. Bradbury, traveling expenses to Bangor, R. S. Page case,	12 72	
363	Joseph Stickney, witness R. S. Page case three trips to Bangor,	7 50	
365	C. A. Bailey, paid execution, R. S. Page case,	76 76	
369	Terence B. Towle, attorney R. S. Page case,	29 60	
384	Earl S. Page, use of hall 1907,	10 00	
385	Earl S. Page, services as treasurer school fund,	10 00	
386	A. W. Page, services as selectman in part,	30 00	
388	A. W. Page, postage and paper,	91	
389	A. W. Bradbury, services as selectman in part,	29 95	
390	C. S. Squiers, " " treasurer,	20 00	
391	T. D. Page, " " selectman in part,	10 00	
392	F. W. Richardson, use of water tub 1907,	3 00	
398	A. W. Shorey, secretary board of health,	1 50	
401	L. H. Lord, services as supt. of schools,	41 75	
403	Ora Sparrow, chairman board of health,	2 00	
406	R. S. Page, abatement of 1907 taxes,	49 90	

407	A. W. Bradbury, services as selectman,	9 80
408	A. W. Page, " " "	5 62
409	T. D. Page, " " "	10 50
410	A. W. Bradbury, lock and bonds,	75
411	C. S. Squiers, services as constable,	4 65
412	G. A. Lord, " " town clerk,	3 00
413	" " rep. deaths, births and marriages,	3 00
415	" " one blank book,	1 10
		<hr/>
Total,		\$ 552 34
Overdrawn 1906,		18 84
		<hr/>
		\$ 571 18
Amount voted by town,		375 00
		<hr/>
Overdrawn 1907,		\$ 196 18

LIABILITIES OF TOWN

Outstanding orders,	\$341 29
Collecting taxes 1907,	118 47
Bills outstanding estimated,	50 00
	<hr/>
	\$509 76

ASSETS

Due on taxes 1907,	\$929 55
Due from Grand Falls Plantation,	32 85
One stove,	7 50
One snow plow,	50 00
One road machine,	75 00
Due from State for state road,	100 00
One hearse and harnesses,	200 00
	<hr/>
	\$1394 90

A. W. PAGE,	} Selectmen of Burlington.
A. W. BRADBURY,	
T. D. PAGE.	

Annual Report Of The Burlington School Fund

By EARL S. PAGE, Treasurer

DR.

To received of 1907 treas.,	\$1034 62
by payment of notes,	350 00
by payment of interest,	279 18
	<hr/>
	1663 80

CR.

By cash in Bangor Savings Bank,	1384 62
interest paid town treas,	278 43
paid for recording mortgages,	75
	<hr/>
	1663 80

TAXES NOT PAID FOR 1907

Barker, Arthur	18 48	Jipson, O. E.	3 56
Barker, David	13 47	Jipson, Wellington	8 04
Barker, Thomas	11 37	Jipson, Alvin	6 78
Bunker, Marshall	3 00	Jipson, Cyrus	9 51
Bunker, Frank	3 00	Littlefield, Josiah	3 00
Bunker, John K.	9 93	Morris, Mrs. Mary	19 32
Bunker, Edwin,	11 20	Morris, John	3 00
Bagley, Lewis,	6 93	Moore, Benj Heirs of	13 50
Bradbury, Earl P.	3 00	McCorrison, Ed	3 00
Carey, J. T.	19 79	McCorrison, Will	3 00
Costigon, H. R.	9 23	Nute, Joseph	13 08
Costigon, Leroy,	3 00	Page, Willie E.	4 40
Clarke, Preston	3 00	Page, J. W.	9 44
Clark, C. W.	7 77	Page, John	49
Coffin, Phillip	3 00	Page, Aruna	17 91
Coffin, C. M.	8 70	Page, Williard	6 40
Cummings, Eugene,	3 00	Peasley, H. L.	12 19
Douglas, William	4 55	Peirce, Lee	3 00
Douglas, Wm. Jr.	3 00	Sibley, Joseph	3 56
Edgecomb, Henry	10 00	Sibley, Ira	14 27
Folsom, Samuel	5 26	Sibley, George	4 51
Glidden, Daniel	6 57	Sibley, W. J.	9 30
Glispie, Joseph	1 13	Shorey, R. C.	12 17
Glispie, Fred	13 08	Shorey, R. S.	16 52
Glispie, George	3 00	Shorey, Geo. W.	4 29
Hodgdon, Fred	7 28	Shorey, Manley E.	4 54
Hodgdon, John	5 17	Tripp, Marcena	6 23
Hurd, Frank	13 71	Turner, M. F.	22 67
Harriman, L. W.	2 59	Turner, Ralph	3 00
Hayden, Henry	3 00	Thurlow, Jerome	18 12
Hurd, Harry	3 00	White, C. W.	12 48
Hunt, James	4 69	Philbrick, Preston	12 62
Hunt, William H.	3 00	Warren, J. S.	1 68
Jipson, Fred	4 61	Maling, Jerome	14 17
Jipson, Frank	7 02	Thompson, E. A.	16 00
Jipson, Winslow	4 75	Page, Guy	7 84
Jipson, Aaron	6 85	Lord, William	14
Jipson, Carl	5 66		

EARL S. PAGE, Col.

Treasurer's Report

C. S. SQUIERS,

In account with TOWN OF BURLINGTON, Dr.

To cash of Treasurer of 1906,	\$ 36 69
Cash of Collector of 1906, balance of commitment,	1290 65
Received of State Tr. School fund and mill tax,	318 57
" " R. R. and Tel. tax,	2 50
" " Dog tax refunded,	31 50
" " Pauper account (James Briggs)	18 50
" Town of Mexico, pauper account,	85 75
" for use of snow plow,	11 50
" " hearse (Mr. Pattengall)	2 00
" Town Clerk, State dog tax,	39 00
" Treasurer of School fund,	313 36
" Collector of 1907, part of commitment,	1439 86
	<hr/> \$3589 90

Cr.

By paid State tax,	\$446 94
County tax,	200 58
State Dog tax,	39 00
State Treasurer, deficiency on Dog tax 1906,	10 00
Balance of Order No. 675 given to Flora Bowers,	50 00
Interest on orders,	27 43
Whole amount of orders in full,	2736 38
Cash in hands of Treasurer,	79 57
	<hr/> \$ 3589 90

C. S. SQUIERS,

Treasurer.

**THE BEST RATE
OF
INTEREST**

YOU CAN GET IS IN

**Painting Your
Buildings, Wagons, Floors**

WITH

**Impervious
Paint**

We guarantee that this paint when properly used will not crack, flake or chalk off, and will cover more surface, spread better, wear longer and permanently look better than other paints including pure white lead and oil.

We hereby agree to forfeit the value of the paint and the cost of applying it, if in any instance it is not found as above represented.

**Northern Mfg. Co.
Bangor, Maine**

LOOK FOR THIS GUARANTEE



Bangor Agricultural Warehouse and Seed Store

We are headquarters for Farming Implements, Garden, Field and Grass Seed. Also Wind Mills, Pumps, Pipe Fittings, etc.—SEND AND GET OUR CATALOGUE.

R. B. DUNNING & CO., 54, 58 and 62 Broad St., Bangor, Me.

**BOOK
AND
JOB
PRINTING**

THOS. W. BURR, President W. S. BURBANK, Treasurer

The Thos. W. Burr Printing Co.
PRINTERS

Adams Bldg., 27 Columbia St.,

Bangor, Maine

Everything
New, Neat and
Up-to-date



Open
Day and
Night

Frey's Cafe

28-30 Central St., Bangor

We have a first-class dining room for ladies and gents up stairs

TRY ONE OF OUR FAMOUS DINNERS!

We make a specialty of **LOBSTERS, FISH, STEAKS, CHOPS**
and **GAME** in its season.

All kinds of order cooking day or night. Try us!

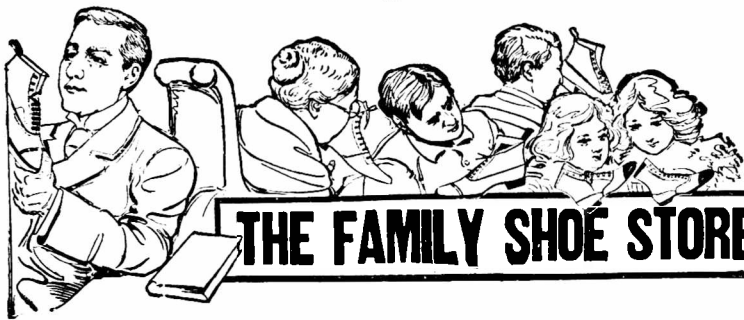

THERE'S many a family in this town that never think of buying or looking for Shoes elsewhere. There's a reason for this. We've been tested long and we've been tested often, and our record shows that

We've Never Been Found Wanting.

We've so many different styles in Shoes, that we find it difficult to tell you about them, as our lines embrace all of the best models of High and Low Cut Shoes.

We might quote prices for Shoes, but the price means nothing unless you see the Shoes to match the price.

We want to interview Everybody who has a Spring Shoe want of any sort whatever. When you are in the City drop into our store and see what a little money will do.

No Fancy Prices Here.

Nothing But Good Solid Shoe Satisfaction.

Chas. E. Black Shoe Co.
21 Hammond Street, BANGOR, ME.

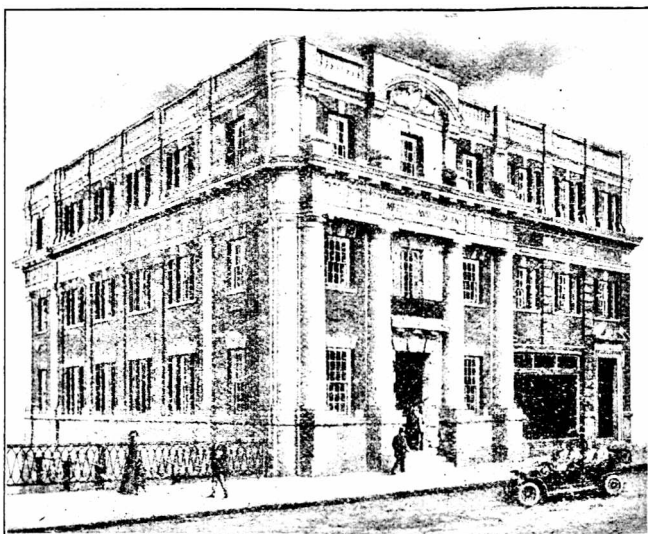

" THE HANDSOMEST BANKING QUARTERS IN MAINE "

MERRILL TRUST COMPANY

OPPOSITE THE POST OFFICE
BANGOR, MAINE

Capital and Surplus.....\$275,000.00

The Largest Capital Stock of any Trust Company in Maine
outside of Portland.

Receives Deposits Subject to Check and
Allows Interest at 2 1-2 per cent. on Daily Balances.

Legal Depository for State, County, City, Town and Village Funds.

RENTS BOXES IN
THE NEW BANGOR SAFE DEPOSIT VAULTS.
The Most Massive Fireproof and Burglar Proof Vaults North of Boston.