

The University of Maine

DigitalCommons@UMaine

Maine Sheet Music Collection

Public domain (may be downloaded in full)

1891

Little Boy Blue

Ethelbert Woodbridge Nevin
Composer

Eugene Field
Lyricist

Follow this and additional works at: <https://digitalcommons.library.umaine.edu/mmb-me>

Recommended Citation

Nevin, Ethelbert Woodbridge and Field, Eugene, "Little Boy Blue" (1891). *Maine Sheet Music Collection*.
Score 123.

<https://digitalcommons.library.umaine.edu/mmb-me/123>

This Book is brought to you for free and open access by DigitalCommons@UMaine. It has been accepted for inclusion in Maine Sheet Music Collection by an authorized administrator of DigitalCommons@UMaine. For more information, please contact um.library.technical.services@maine.edu.

ETHELBERT NEVIN

Medium in Ab

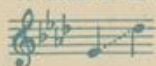

Opus 12, No. 4

→ High in Bb

LITTLE BOY BLUE

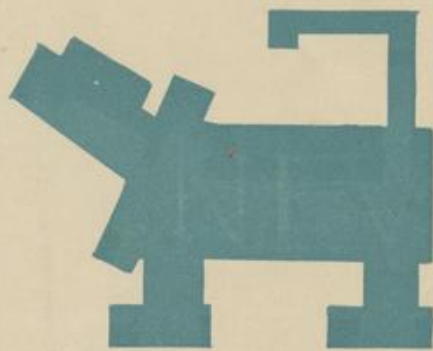

Price, 60 cents
(In U. S. A.)

THE BOSTON MUSIC CO. · G. SCHIRMER · BOSTON · MASS.

SHATTINGER'S
331-39 Arcade Bldg.
8th. & Olive St. - St. Louis

Ka Me.
000513

Nevin

Op. 12#4

Little Boy Blue.

Words by
EUGENE FIELD.

(Also published for 3-part Women's Chorus)

Music by
ETHELBERT NEVIN.
Op. 12, N^o 4.

Moderato.

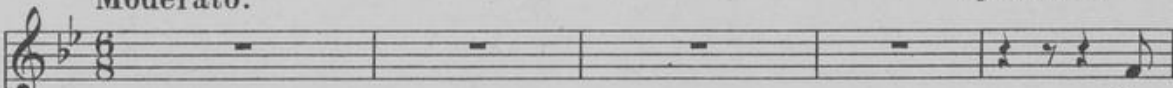
Voice. 

Piano. 

The

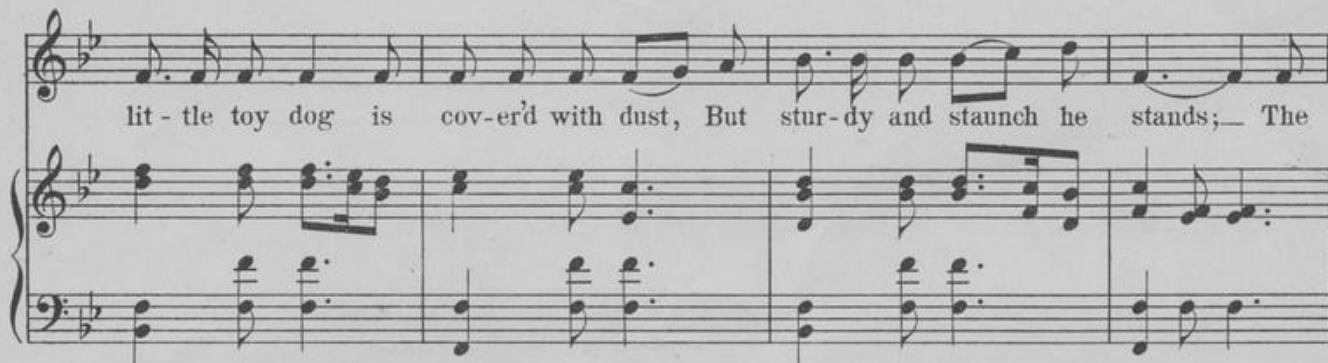

lit - tle toy dog is cov - er'd with dust, But stur - dy and staunch he stands;— The

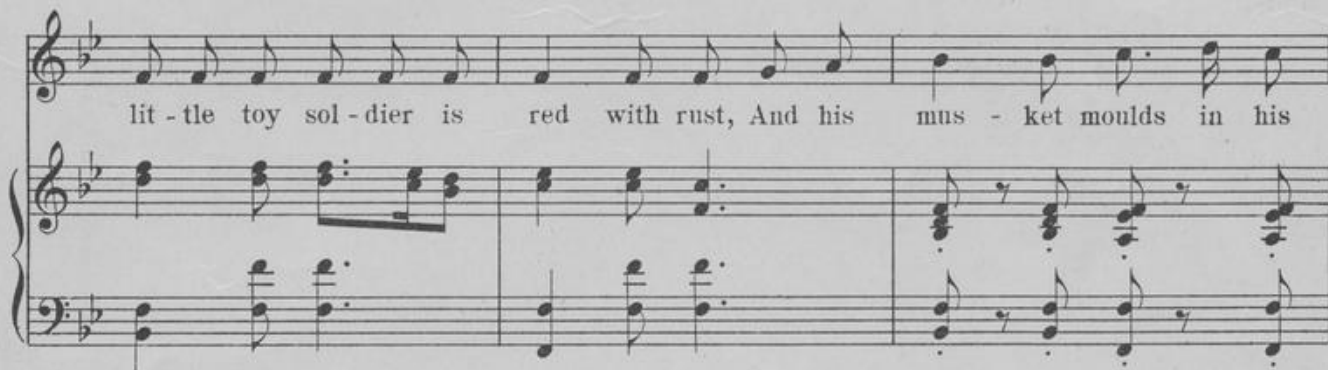

lit - tle toy sol - dier is red with rust, And his mus - ket moulds in his

hands. — Time was when the lit - tle toy dog was new, And the

sol-dier was pass - ing fair; — And that was the time when our lit-tle Boy Blue —

dolce

Kiss'd them, and put them there. — "Now don't you go till I come!" he said, "And

distinto ma p

don't you make an - y noise," — So todd - ling off to his

trun - dle bed, — He dreamt of the pret - ty toys. — And

as he was dreaming, an an - gel song A - wak - en'd our lit - tle Boy
molto espress.

dolciss. *sempre p*

2 Fed.

Blue. ——— Oh! the years are man - y, the years are long, But our

più rit.

lit - tle toy friends are true. ——— Ay! faith - ful to lit - tle Boy

cantando

Blue they stand, ——— Each in the same — old place, ——— A -

wait - ing the touch of the lit - tle hand, — The smile of a lit - tle

face. — And they won - der as wait - ing these long years thro', In the

dolciss.

dust of that lit - tle chair, — What has be - come of our

p

The third system of the score features the lyrics "dust of that lit - tle chair, — What has be - come of our". The piano accompaniment includes the instruction *p* (piano) in the right hand. The vocal line continues with a melodic line that fits the lyrics.

lit - tle Boy Blue, Since he kiss'd them, and put them there. —

p

The final system of the score on this page contains the lyrics "lit - tle Boy Blue, Since he kiss'd them, and put them there. —". The piano accompaniment includes the instruction *p* (piano) in the right hand. The score concludes with a final cadence in both the vocal and piano parts.

OTHER NOTABLE COMPOSITIONS

By **ETHELBERT NEVIN**

"Nevin's songs have lyrical contour, lyrical impulses; they come forward in graceful curves like waves, and when they reach their destination, they rise to their climax and make a beautiful end. . . . If you feel in a man's work a quality, which you can only define by making an adjective of his name, then his work has that individuality without which no genius—however infinite his pains—could hold his own through the rush of time. Yes, I think we may call Ethelbert Nevin a great composer of great songs."

—RUPERT HUGHES—

Nevin Songs

Deep in a Rose's Glowing Heart <i>with acc. of piano, violin and 'cello</i> <i>High, A; Medium, G</i> .60 <i>with piano acc., same keys</i> .50	
One Spring Morning (Frühlingsmorgen) <i>with acc. of piano, violin and 'cello</i> <i>High, Em.; Medium, Dm. (e. & g.)</i> .75 <i>with piano acc., same keys</i> .75	
Doris <i>with acc. of piano, violin and 'cello</i> <i>High, F; Medium, Eb</i> .90 <i>with piano acc. High, F; Medium D (e. & g.)</i> .60	
Little Boy Blue <i>High, Bb; Medium, Ab</i> .60	
At Twilight <i>High, G; Medium, F</i> .60	
Time Enough (Rechte Zeit) <i>High, Bb; Medium, Ab; Low, Gb (e. & g.)</i> .50	
A Life Lesson ("There, little girl, don't cry") <i>High, Bb; Medium, G</i> .60	
O That We Two Were Maying <i>with piano acc. High, A; Low, F</i> .60 <i>duet with piano acc. Sop. and Tenor, Ab</i> <i>Sop. and Alto, Ab</i> <i>Alto and Bass, F Each</i> .75	
Narcissus <i>voice and piano High, Ab; Low, F</i> .60	

Organ Editions

Love Song (Arr. by Edward Shippen Barnes)	.60
Slumber Song (Arr. by E. H. Lemare)	.60
At Twilight (Arr. by A. H. Ryder)	.60
Ophelia (Arr. by P. J. Mansfield)	.60
Narcissus (Arr. by R. Goss-Custard)	.60
A Shepherd's Tale (Arr. by P. J. Mansfield)	.60
Misericordia (Arr. by P. J. Mansfield)	.60
The Rosary (Arr. by R. Goss-Custard)	.60
Wedding Prelude and Intermesso	.60
Organ Folio (9 pieces)	Complete 1.00

Nevin Piano Pieces

SKETCH BOOK (Songs and Piano Pieces)	Complete, 1.25
1. Gavotte	.50
2. Love Song	.50
3. Berceuse	.50
4. Serenata	.60
5. Valse Rhapsodie	.60
WATER SCENES	Complete, 1.25
1. Dragon Fly	.60
2. Ophelia	.60
3. Water Nymph	.60
4. Narcissus	.60
5. Barcarolle	.75
IN ARCADY	Complete, 1.25
1. A Shepherd's Tale	.60
2. Shepherds All and Maldens Fair	.75
3. Lullabye	.60
4. Tournament	.75
MAY IN TUSCANY (<i>Maggio in Toscana</i>)	Complete, 1.25
1. Arlecchino	.60
2. Notturmo (In Boccaccio's Villa)	.75
3. Barchetta	.60
4. Misericordia	.60
5. Il Rusignuolo (In My Neighbor's Garden)	.75
6. La Pastorella (Montepiano)	.60
MELODIES (Transcriptions)	Complete, 1.25
1. One Spring Morning	2. At Twilight
3. Tell Me (<i>Dites-moi</i>)	4. The Rosary
5. Time Enough (<i>Rechte Zeit</i>)	6. The Merry Lark
7. Oh, That We Two Were Maying	
EGYPTIAN LOVE SONG	.60

Violin and Piano

Love Song	.60
Autumn	.60
Melody	.60
Habanera	.75
Narcissus (Arr. by G. Strube)	.60
Narcissus (Simplified arr. by A. Moffat)	.60
Barcarolle	.75
Lullabye	.60
Romance (Transcr. by C. Engel)	.75
Slumber Song (op. posth.)	.60
The Rosary (Arr. by Fritz Kreisler)	.75
The Rosary (Arr. by G. Strube)	.60
The Rosary (Simplified arr. by P. Th. Miersch)	.60

Orchestra Editions

POPULAR CONCERT		
Library Number		
1. O That We Two Were Maying	} Small Orch. .80	
7. Country Dance		
8. In Arcady		
9. Narcissus		
11. Romance		
12. Barchetta		
32. Love Song		
52. { Song of Love		} Full Orch. 1.10
{ The Old Mill		

The Boston Music Company - Boston, Mass.