

The University of Maine

DigitalCommons@UMaine

Yearbooks

Special Collections

1969

Washingtonia (1969)

Washington State Teachers College

Follow this and additional works at: https://digitalcommons.library.umaine.edu/umm_specialcollections_yearbook



Part of the [United States History Commons](#)

This Book is brought to you for free and open access by DigitalCommons@UMaine. It has been accepted for inclusion in Yearbooks by an authorized administrator of DigitalCommons@UMaine. For more information, please contact um.library.technical.services@maine.edu.

1060





Washington State College
Machias, Maine



WASHINGTON STATE COLLEGE

Machias, Maine

Prepared by the Journalism Class



WASHINGTONIA

Volume 59



For your support of the student as an individual, your devotion to student progress, your dynamic interest in Washington State College, your never-ending quest for knowledge, your dedicated professionalism, and your help in the development of humanities and the education department, we, in appreciation, dedicate the 1969 WASHINGTONIA to you Ellis C. Swadley.

*“Build me straight, O Worthy
Master
Stanch and Strong a goodly
Vessel”*





HONORING

Ellis C. Swadley, Jr.

PORTS OF CALL

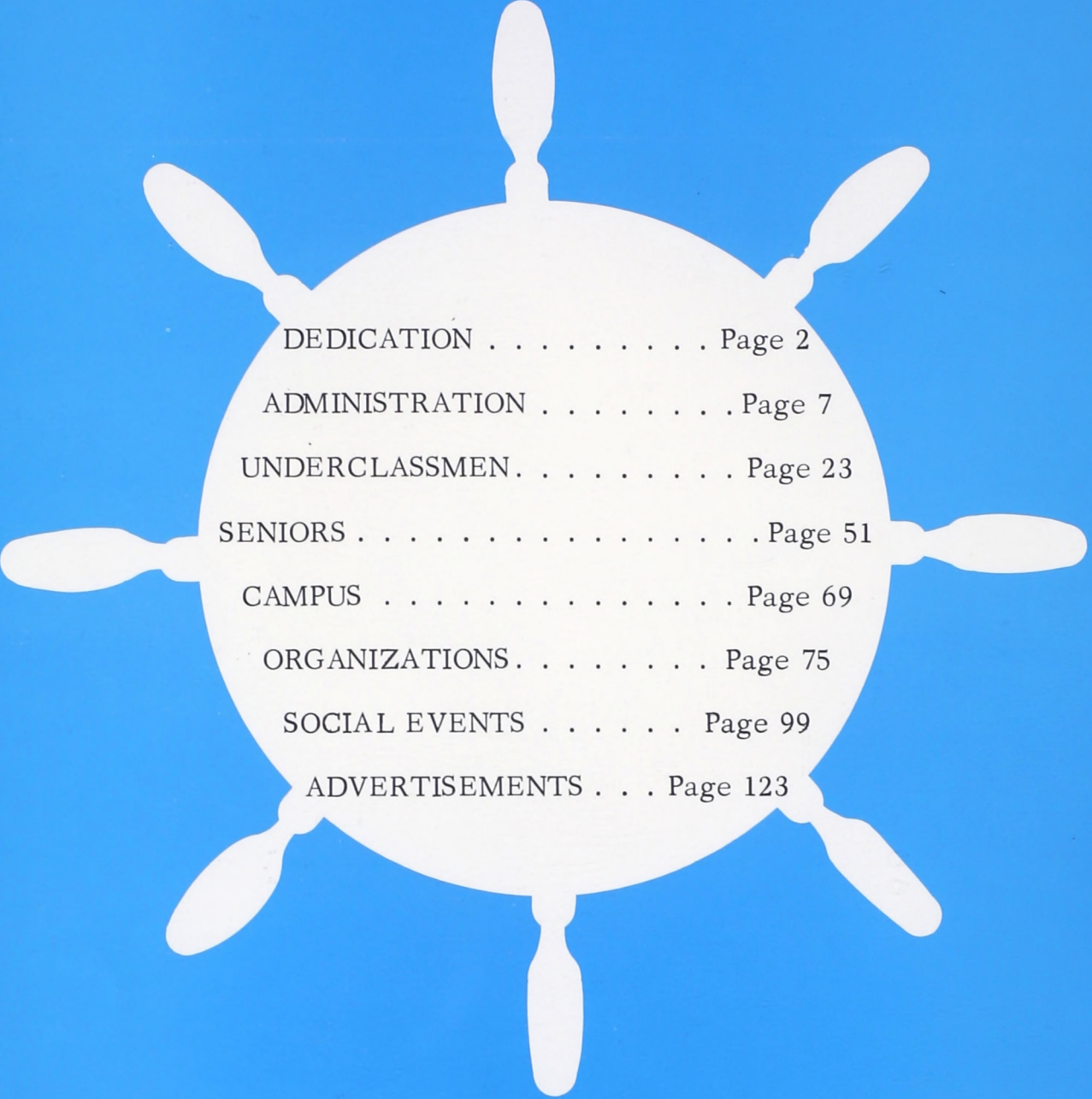

DEDICATION	Page 2
ADMINISTRATION	Page 7
UNDERCLASSMEN	Page 23
SENIORS	Page 51
CAMPUS	Page 69
ORGANIZATIONS	Page 75
SOCIAL EVENTS	Page 99
ADVERTISEMENTS	Page 123

"THE OCEAN OLD, CENTURIES OLD,
STRONG AS YOUTH AND AS UNCONTROLLED,



PACES RESTLESS TO AND FRO,
UP AND DOWN THE SANDS OF GOLD."

LAND OF WASHINGTONIA



The school year of 1968-69 was a year of building and growth for Washington State College. The college became a part of the "super-university," increased its enrollment, and began four additions to its buildings. Because of this era of growth, we have chosen for our theme Henry Wadsworth Longfellow's poem, "The Building of the Ship." Members of the administration and faculty, students (individually and collectively), and the college itself are all building the ships which will sail into the future.

ADMINISTRATION



*"For his heart is in his work, and the heart
Giveth grace unto every Art."*



LINCOLN A. SENNETT (1925)

President of the College (1946)
B.A., University of Maine
M.A., Columbia University
Advanced Graduate Study:
New York University
Ped.D., University of Maine
Honor Societies: Sigma Phi Sigma
Kappa Phi Kappa
Scabbard and Blade

EUGENE C. JORGENSEN
Dean of College
Dean of Instruction



ADMINISTRATION



ROBERT B. MAXELL
Dean of Admissions and Registration

RICHARD A. MAWHINNEY
Business Manager





FREDERICK A. REYNOLDS
Dean of Student Affairs

CHARLES E. HILT
Director of Student Teaching



ADMINISTRATION

MILTON B. FULLER
Dean of Men



VIVIAN B. BLACK
Dean of Women



DR. STANLEY E. MOODY (1968)
 Professor of English and Speech
 B.A., Bates College
 M.A., State University of Iowa
 Ph.D., State University of Iowa

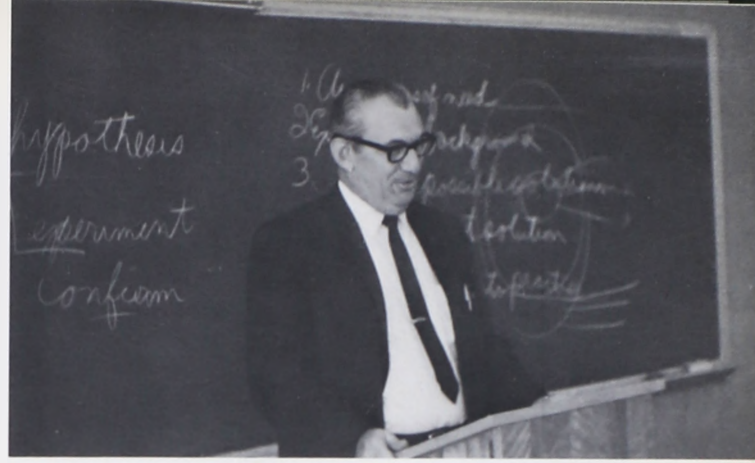

RELIEF A. NICHOLS (1955)
 Instructor of English
 B.S., University of Maine
 Ed.M., University of Maine
 Advanced Graduate Study:
 University of Maine
 Honor Societies: Phi Kappa Phi
 Kappa Delta Pi
 Delta Kappa Gamma
 Honorary Member: Kappa Alpha Kappa
 Advisor: Delta Psi Omega

ENGLISH



JAMES H. DODD (1968)
 Instructor of English
 A.A., Gardner-Webb Jr. College
 B.S., University of Tennessee
 M.A., California State College, L.A.
 Advanced Graduate Study:
 U.C.L.A.
 California State College
 Honor Society: Phi Delta Kappa

ALVIN W. BOWKER, JR. (1968)
 Instructor of English
 B.S., Central Connecticut State College
 M.A., University of Maine
 Advanced Graduate Study:
 Central Connecticut State College
 University of Hartford
 State University of New York
 Honorary Fraternities: Kappa Delta Pi
 Phi Kappa Phi
 Advisor: C.R.A., Humanities Forum





ANNA J. CHYNOWETH (1937)
 Assistant Professor of Art
 A. B. , Ohio Wesleyan University
 Ed. M. , University of New Hampshire
 Advanced Graduate Study:
 University of Maine
 Honor Societies: Delta Kappa Gamma
 Kappa Delta Pi
 Honorary Member: Delta Psi Omega
 Sigma Phi Tau

HUMANITIES

CHENOWETH HALL (1968)
 Artist-in-Residence
 B. M. , University of Wisconsin
 Advanced Graduate Study
 Columbia University
 Hunter College
 New School, New York
 Advisor: Kappa Alpha Kappa



ARTS

BALLARD J. CHRISTIANSEN (1968)
 Assistant Professor of Music
 B. S. , Brigham Young University
 M. M. , Indiana University
 Advanced Graduate Study:
 Teachers College Columbia University
 University of Utah
 Utah State University
 Advisor: Fine Arts Council
 Honor Society: Sinfonia Fraternity





LAURICE E. LEWIS (1946)
 Assistant Professor of Social Science
 B.S., University of Maine
 M.A., University of Maine
 Advanced Graduate Study:
 University of Maine
 Honor Society: Kappa Delta Pi
 Advisor: Kappa Mu Alpha

GEORGE W. THURSTON (1965)
 Assistant Professor of History
 B.A., Bowdoin College
 M.A., University of Pennsylvania
 Graduate Study:
 University of Pennsylvania
 University of Maine
 Advisor: Kappa Mu Alpha
 Class of 1969



SOCIAL SCIENCES

ROBERT WESLEY SLOAN (1968)
 Instructor of History and Geography
 B.A., Alma College
 M.A., Michigan State University
 Advisor: Class of 1972



FREDERIC A. REYNOLDS (1954)
 Dean of Student Services
 Assistant Professor of Social Sciences
 B.S., Washington State College
 Ed.M., University of Maine
 Advanced Graduate Study:
 University of Maine



CHARLES E. BODMAN, JR. (1964)
Instructor of Physiology, Anatomy, & Health
B. A., Baylor University
Ed. M., Boston University
Advanced Graduate Study:
University of Massachusetts
University of Maine
Advisor: Kappa Mu Alpha

PETER WILLARD (1968)
Instructor of Chemistry
A. B. Baylor University
M. S. University of Wyoming
Advisor: Campus Recreation Association



MILTON B. FULLER (1967)
Associate Professor of Science
B. A., University of Maine
M. A., Boston University
Advanced Graduate Study:
Tufts College
Bowdoin College
Harvard University
Boston University
Advisor: Class of 1971
Newman Club

W. ROBERT LOMBARD (1966)
Associate Professor of Mathematics
B.A., Colby College
M.S., University of Massachusetts
M.A., Bowdoin College
Advanced Graduate Study:
University of Maine
Honor Society: Phi Kappa Phi
Advisor: Class of 1970



KENNETH H. WALKER (1968)
Instructor of Mathematics
B.S., Boston University
M.S., University of Colorado
Advisor: Campus Recreation Association

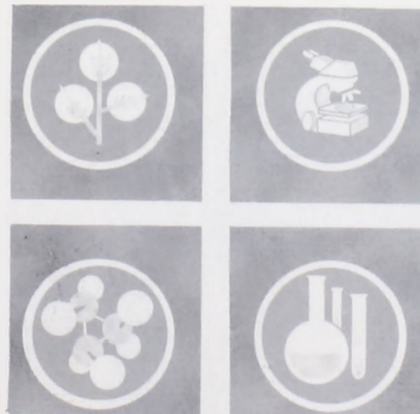

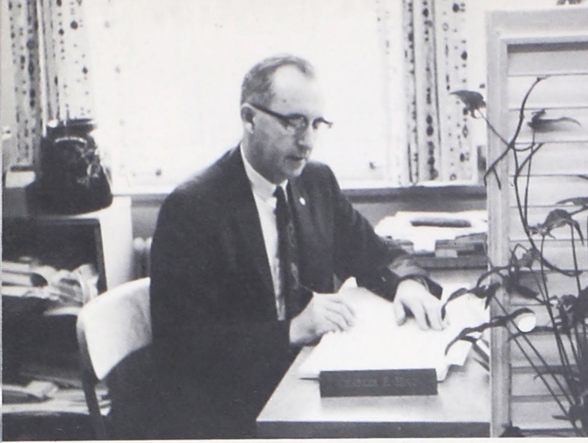

CHARLES E. HILT (1943, 1951)
 Assistant Professor of Education
 Director of Student Teaching
 B.S., Gorham State College
 M.Ed. University of Maine
 Advanced Graduate Study:
 University of Maine
 Boston University
 Honor Societies: Kappa Delta Pi
 Phi Kappa Phi
 Advisor: Student Education Association
 Kappa Delta Phi

VIVIAN H. ARCHIBALD (1942)
 Assistant Professor of Education
 B.S., University of Maine
 Ed.M., University of Maine
 Advanced Graduate Study:
 University of Maine
 Honor Societies: Delta Kappa Gamma
 Honorary Member: Kappa Alpha Kappa
 Advisor: Campus Recreation
 Association



EDUCATION

ELLIS C. SWADLEY, JR. (1958)
 Associate Professor of Education
 B.S., Ball State University
 M.A., Ball State University
 Ed.M., University of Illinois
 Advanced Graduate Study:
 University of Illinois
 University of Maine
 Boston University
 Advisor: Student Senate
 Co-Advisor: Kappa Delta Phi



EUGENE C. JORGENSEN (1968)
 Dean of College
 B.S., Gorham State College
 M.A., University of Maine
 Ed.D., Teachers College, Columbia
 University



CAMPUS SCHOOL

LOUISE D. WATTS (1954)
 Instructor
 Supervising Teacher of Grades 5, 6
 B.S., Washington State College
 Ed.M., University of Maine
 Advisor: Sigma Phi Tau

VIRGINIA S. CHENEY (1961)
 Principal-Instructor
 Supervising Teacher of Grades 3, 4
 B.S., Washington State College
 Ed.M., University of Maine

VIRGINIA S. CHENEY, PRINCIPAL

GENEVA M. FROST (1959)
 Assistant Professor
 Supervising Teacher of Grades 7, 8
 B.S., Washington State College
 Ed.M., University of Maine
 Advanced Graduate Study:
 University of Maine
 Simmons College
 Honor Society: Delta Kappa Gamma
 Honorary Member: Phi Tau Phi

LULU L. MARSTON (1968)
 Instructor
 Supervising Teacher of Grades 2, 3
 B.S., Washington State College

MURIEL C. WATTS (1960)
 Instructor
 Supervising Teacher of Grade 1
 B.S., Washington State College
 Ed.M., University of Maine
 Advanced Graduate Study:
 University of Maine
 Tufts University
 Advisor: Phi Tau Phi



BUSINESS EDUCATION



DOROTHY E. LORD (1960)
 Assistant Professor of Business Education
 Director of Business Education
 B.S., Boston University
 M.A., Columbia University
 Advanced Graduate Study:
 University of Maine
 Honor Societies: Pi Lambda Theta
 Kappa Delta Pi
 Delta Pi Epsilon
 Delta Kappa Gamma
 Advisor: Phi Beta Lambda

EVERETT W. TUCKER (1964)
 Instructor of Business Education
 B.S., University of Maine
 Ed.M., University of Maine
 Advisor: Student Christian Movement
 Co-Advisor: Phi Beta Lambda



LUELLA M. SNOW (1966)
 Instructor of Business Education
 Husson College
 Boston University
 Washington State College

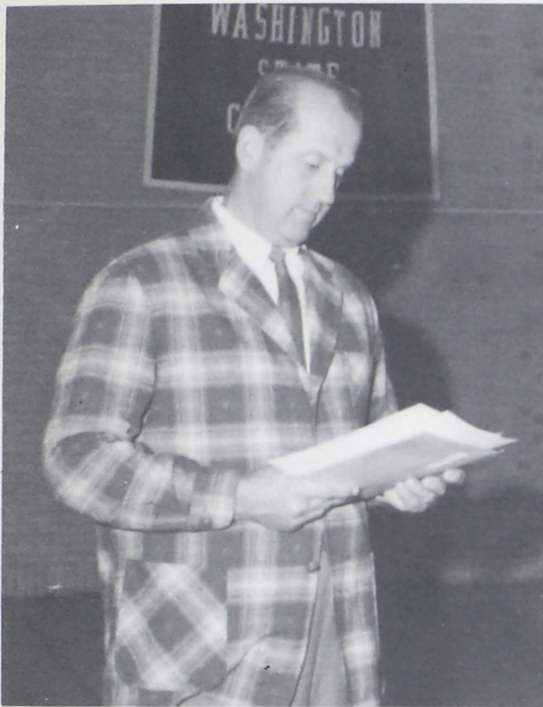

PHYSICAL EDUCATION

JOHN R. SCHMIDLIN (1967)
Instructor of Physical Education
B.S., University of Maine
M.A., University of Michigan
Advanced Graduate Study:
University of Michigan
Honor Society: Phi Epsilon Kappa
Advisor: Men's Athletic Association
Coach: Basketball, Golf

VIVIAN B. BLACK (1965)
Dean of Women
Instructor of Physical Education
B.S., Boston University
M.S., Boston University
Honor Society: Pi Lambda Theta
Honorary Member: Kappa Alpha Kappa
Twiness, Sargent College
Advisor: Women's Athletic Association
Cheerleaders
Bowling
Kimball Hall
Dorward Hall



STAFF

Mrs. Patricia Fuller
Nurse



Linnie G. Crane
Bursar and
Secretary
to the president.

STANDING: Ruth P. Bulson,
Clerk-Stenographer;
Jeanette E. Hall,
Stenographer;
June I. Dinsmore,
Stenographer
Patricia Knowles,
Stenographer.

SEATED: Marjorie S.
Pinkham, Steno-
grapher.



STAFF

KATHERINE S. GOOCH (1966)
Assistant Librarian
B.S., Washington State College
Graduate Study:
University of Maine



EDWARD A. DALEY (1952)
Librarian
Assistant Professor
B.S., Farmington State Teachers College
Ed.M., University of Maine
Advanced Graduate Study:
University of Maine
State University of New York University
at Albany

LIBRARY



HOUSE DIRECTORS



Dorward Hall

Mrs. Catherine Smith



Sennett Hall

Mrs. Adeline Buckley



Kimball Hall

Mrs. Hilda Boschen



Substitute House Director
Mrs. Lucia Cushman

UNDERCLASSMEN



*"Thus with the rising of the sun
Was the noble task begun."*

IN MEMORIAM



Together we live
Together we may all die
But life is a start

Rodney Carey

Rodney Carey

Washington State College was greatly saddened this year by the tragic death of Rodney Carey.

"Our lives, as we live them, are passed on to others, whether in physical or mental forms, tinging all future lives forever. This should be enough for one who lives for truth and service to his fellow passengers along the way."

Luther Burbank

Freshman

B. Robinson, Treasurer
M. LaRoche, V. President
T. Bouchard, Secretary
T. DiBiase, President



CLASS OFFICERS



Sophomore

M. McNamara, President
S. Compton, Secretary
J. Dalton, Treasurer
F. Hallett, V. President
(absent)

Junior

J. Pelletier, V. President
D. Huri, President
D. Clark, Secretary
A. Bisson, Treasurer



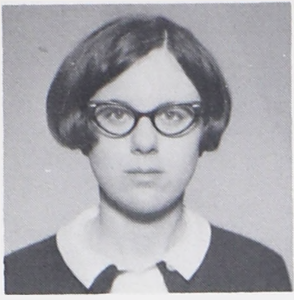

Vivian Ashmore
Ellsworth

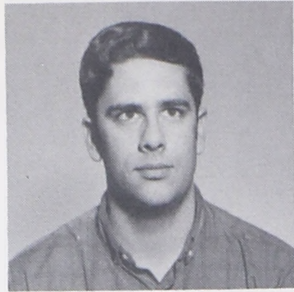

Peter Asquith
Yarmouth



Mary Beaudry
Dover-Foxcroft

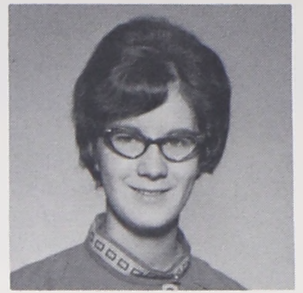

Deborah Bishop
East Millinocket

F
R
E
S
H
M
E
N



Phyllis Bosworth
Nobleboro

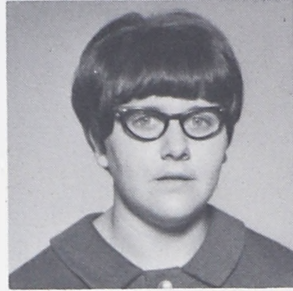

Therese Bouchard
Van Buren

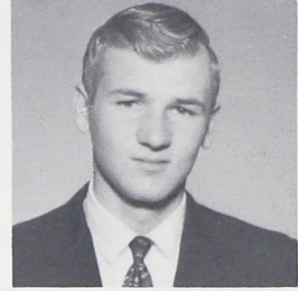

Theodore Boyce
Stonington



Paula Bridges
Whitneyville

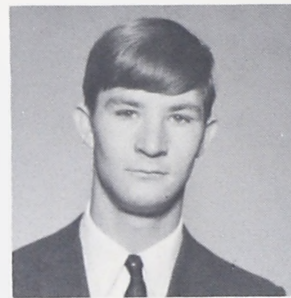

Sheldon Bryant
Camden

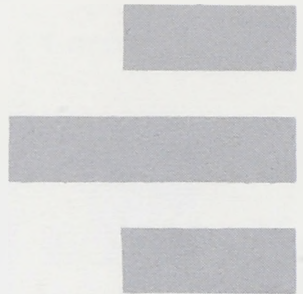

Loretta Burke
Gardiner



JoAnn Busse
Biddeford

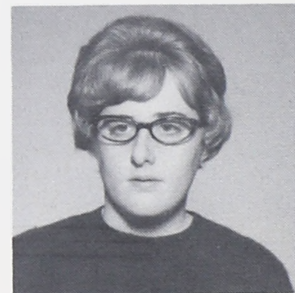

Deborah Cairns
South Paris



Marie Call
Eastport

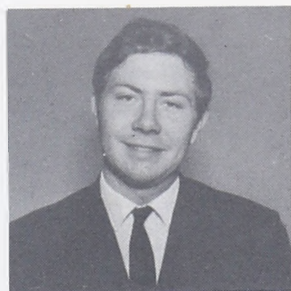

Darryl Candage
Surry



Catherine Chabak
Woodland

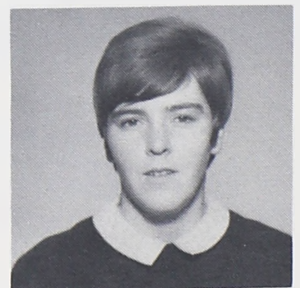

Jill Cline
Eastport



Janice Corliss
Gardiner



Ellen Coulter
Orrington



Adrienne Couture
Hanover



Dawn Cronin
Old Orchard Beach



Elizabeth Crosby
Whiting



Oberline Crowley
Beals



Valorie Cushing
Bucksport



Shirley Daley
Dixfield



David Darmody
Rochester, New York



Gayle Davenport
Fort Fairfield



Broderick Davis
Dover-Foxcroft



Cecile Davis
Pownal



Kathleen DeLong
Rockland



Patsy Denis
Lewiston



Edwina Deschenes
East Millinocket



Stanley DesJardins
Searsport

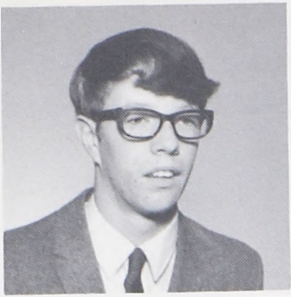

Valmore DesJardins
Searsport

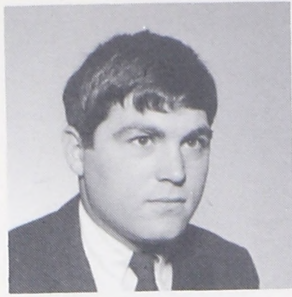

Thomas DiBiase Jr.
Portland



Gail Donahue
Dixfield

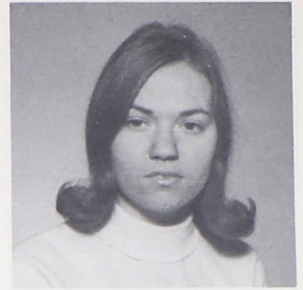

Lillian Dorr
Toledo, Ohio

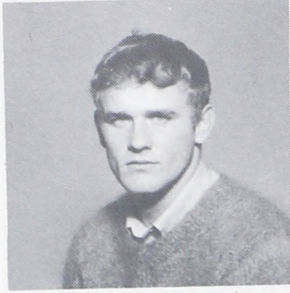

Paul Draper
Guilford



Susan Dyer
Vinalhaven

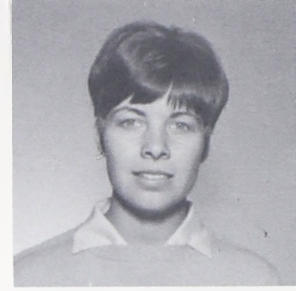

Dorothy Farley
Medway



Sandra Farnsworth
Cherryfield



Carol Fitts
Yarmouth



Deborah Flaherty
Framingham, Mass.

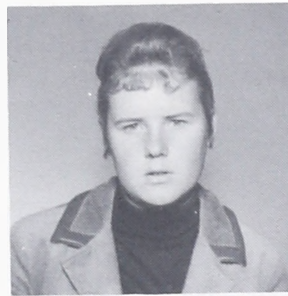

Karen Flaherty
Machias



Debra Goodall
Oakfield



Priscilla Goodwin
Waterville

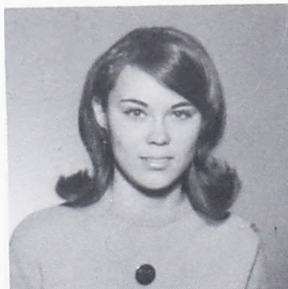

Judith Gordon
Arundel



Brenda Hall
Rockport

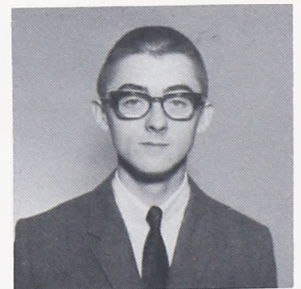

Frank Hall Jr.
Machias



Pamela Hills
Belfast



Katherine Hilt
Machias



Katharine Hitchings
Princeton



Elinda Huntley
Machias



Susan Jackson
Skowhegan



Ernest James
Charlotte



Barbara Jenness
Belfast



Paul Johnson
Machias



Brian Kendrick
Millinocket



Pamela Kingsbury
Oakland



Sandra Kirlin
Houlton



David Kissel
Tenafly, New Jersey



Cheryl Kneeland
Machias



Priscilla Knowlan
Strong



Phyllis Knowlton
Perry



Linda Labelle
Biddeford



Patricia LaCasse
Lewiston

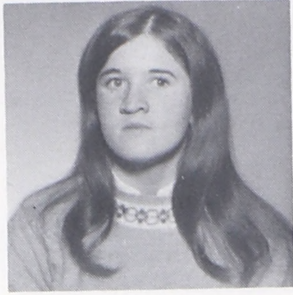

Colette LaPierre
Biddeford

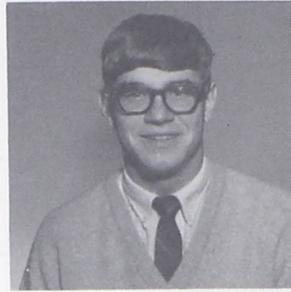

Michael LaRoche
Portland

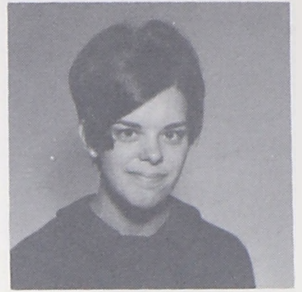

Louise Lavoie
Lewiston

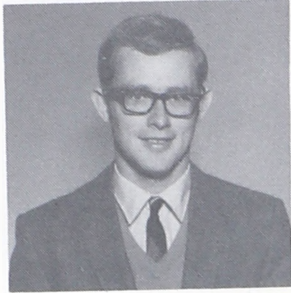

Warren Lewis, Jr.
Yarmouth



Gail Lingley
Dennysville

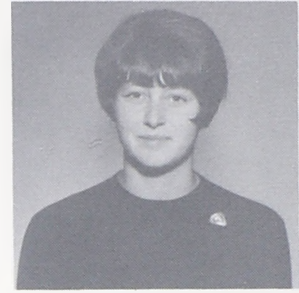

Rebecca Lombard
Machias



William Luce
Machias

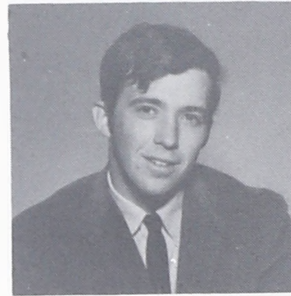

Brian Lunt
Bass Harbor



Timothy Mallar
Machias



Janice Martin
Kenduskeag



Martha Martin
Waldoboro



Patrick Mawhinney
Jonesboro

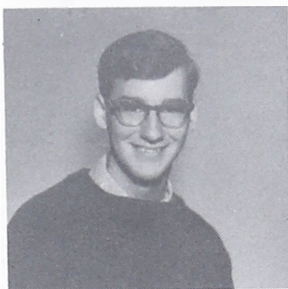

Timothy McAvoy
Bucksport



Jenny McGahagin
Tallahassee, Florida

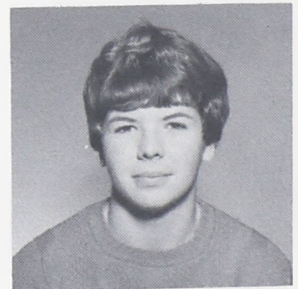

Diane Mitchell
Bangor



Tacy Moyes
Gray



John Mugnai
Orrington



Cheryl Neale
South Princeton



Nancy Nelson
East Millinocket



Norman Nelson, Jr.
Machias



Kerry Norton
South Portland



Brenda Osgood
Lincoln



Joan Osgood
Blue Hill



Marie Packard
Guilford



Claire Paradis
Lewiston



David Randall
Auburn



Darryl Raven
Cumberland



Candace Requa
Harrington



Sherry Richards
Clinton



Lee Richardson
East Machias

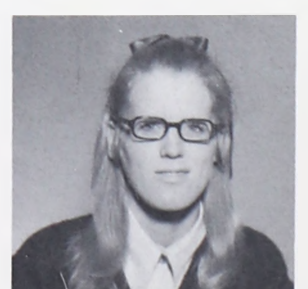

Sharon Richardson
East Machias

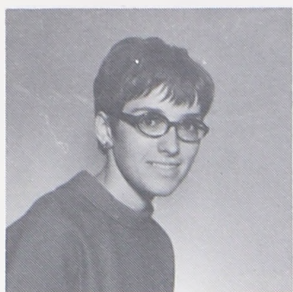

Mary Robinson
Brunswick

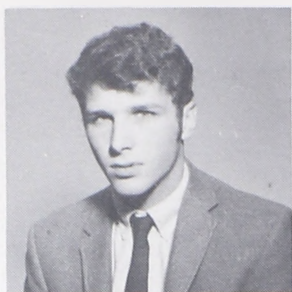

William Robinson
Cumberland Center

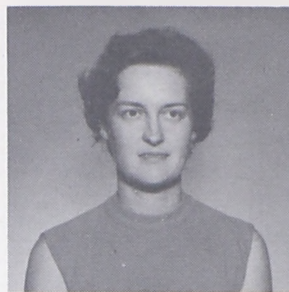

Eunice Rockwell
Addison



Linda Ross
Princeton

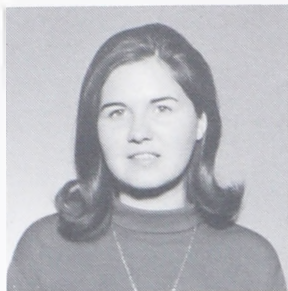

Jo-Lyn Roy
Winslow

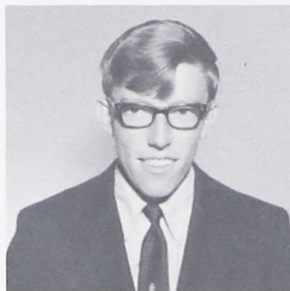

Roger Sanders
Oakfield

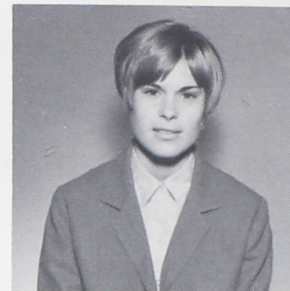

Christine Sargent
Woodland

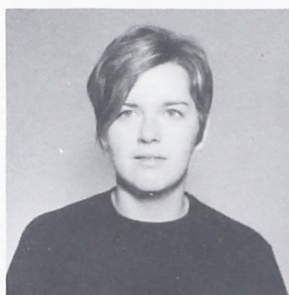

Sue Scanlon
Lincoln



Lynne Schoppee
Machias

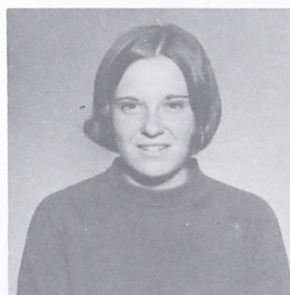

Roberta Seaman
Southampton, New York

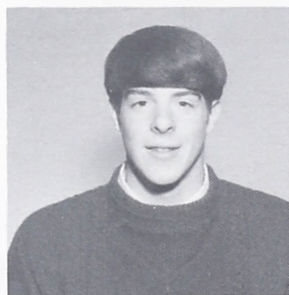

Paul Shibles
Billerica, Mass.

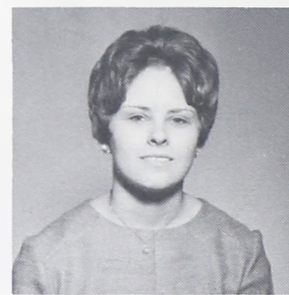

Mary Simko
Brownville



Deborah Small
East Machias

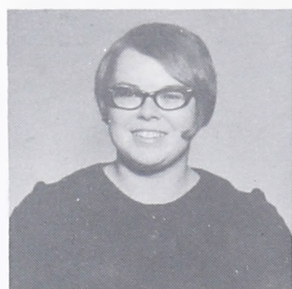

Penny Smith
Bucksport



Margaret Stevens
Addison

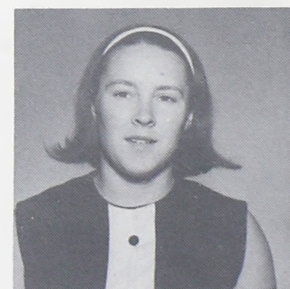

Carol Stover
Boothbay



Delicia Swett
West Boothbay Harbor

Pamela Terrell
Mars Hill

Rita Tetu
Dexter

Jennie Theriault
Dexter



Sybil Townsend
Jacksonville

John Turner
Burlington

Claudette Vaillancourt
Biddeford



Stephen Vose
Calais

Patricia Ward
Bucksport



Vicki Whitaker
Ellsworth

Kenneth White
West Gouldsboro

Nils Whitman, Jr.
Machias



Erma Willey
Milbridge

Bonita Williams
Skowhegan

Deanna Williams
Brewer

Karen Wilson
Dexter

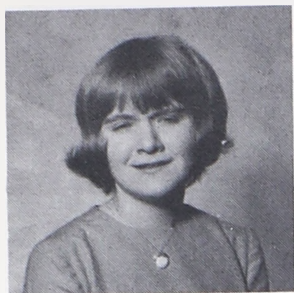

Valerie Winship
Bradford

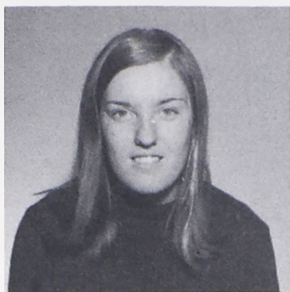

Judith Winslow
Old Orchard Beach



Linda Winslow
Bangor

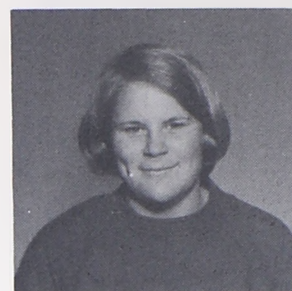

Leona Worrey
Portland

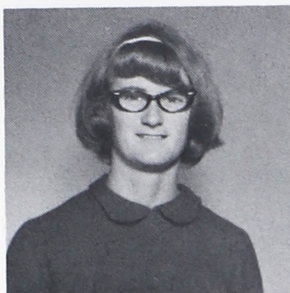

Carolyn Worster
Skowhegan

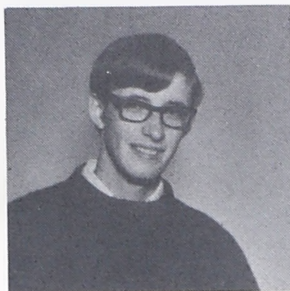

Mark Young
Rockland

Special Students

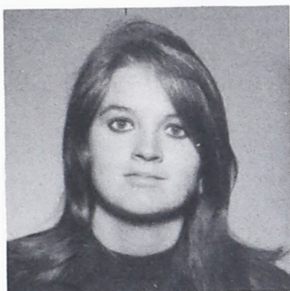

Julia Michaud
Machias

Special Students:
Not Pictured

Stanley Bailey
Gloria Hayward
Gail Howard
Rosalina Principe
Donald Woodward

FRESHMEN NOT PICTURED:

Lewis Babbidge
Stephen Beal
Robert Carter
Stephen Cates
Alan Curtis
Michael Day
Edwina Deschenes
Randolph Faas
Nathan Fagonde
Gary Griffin
William Harnden
Kim Lawson
Bruce Leighton
Allen Lovely
Donald Parker
John Pedder
Carolyn White



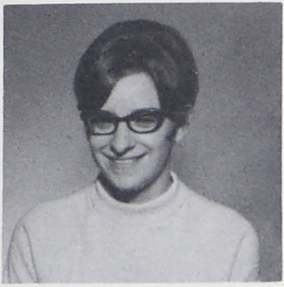

Julie Abbott
Nobleboro



Susan Ackerman
Ellsworth



Charles Adkins
Weld



George Alley
Jonesport

S
O
P
H
O
M
O
R
E
S



Stephen Apsaga
Auburn



James Ashe
Franklin



Kathryn Ashmore
Rangeley



Freeman Beal
Beals



Linda Beal
Addison

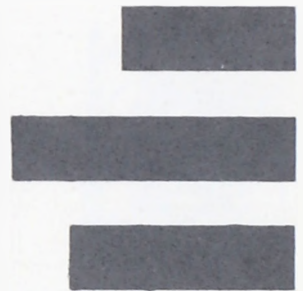

Napoleon Beal
West Jonesport



James Black
Machias



Cheryl Bragdon
Gardiner

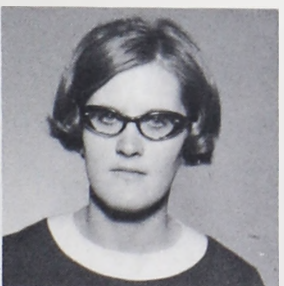

Patricia Brown
Pembroke



Joyce Bumford
Augusta



Brenda Burnell
Standish



Ronald Carter
Stonington

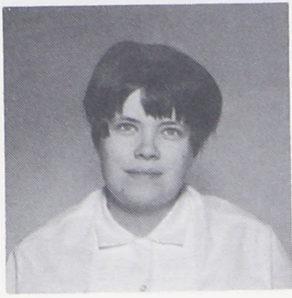

Brenda Casey
East Millinocket

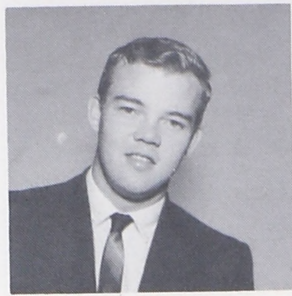

Timothy Caverly
East Corinth

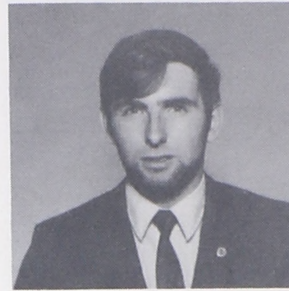

Michael Chandler
Machias



Susan Compton
Portland

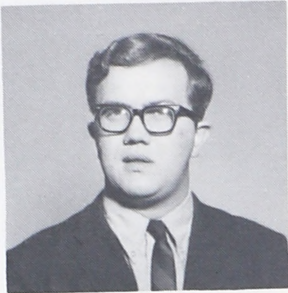

William Corbett
Wypitlock

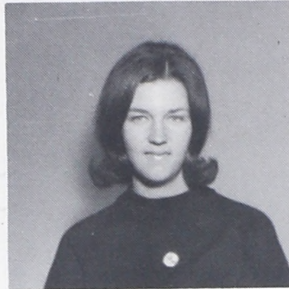

Lois Crossman
Machias



Lawrence Crowell
Dennysville



Judith Dalton
Newcastle

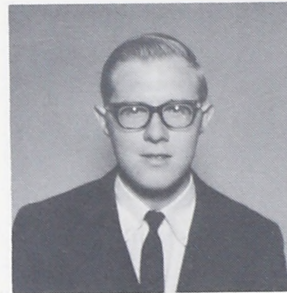

Daniel Davis
Beals

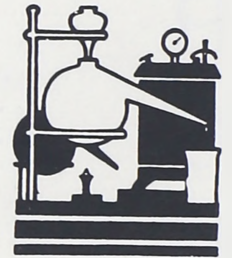

Susan Dean
Belfast

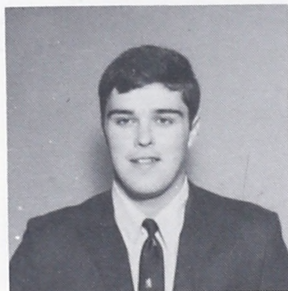

Duane DeMeritt
Rumford

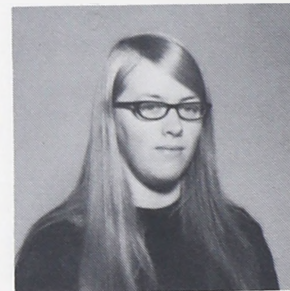

Donna Deperry
Fort Kent

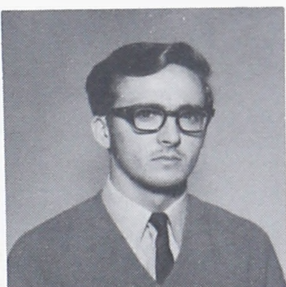

Frank DiConzo
Rumford



Linda Donovan
Calais

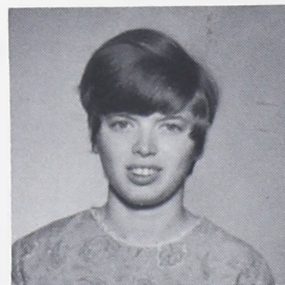

Rosemarie Doyon
Winterport



David Ellis
Brownville Junction



Ruth Everett
Fort Fairfield



John Farrington
Medway



Cheryl Gagnon
Auburn



Judith Gagnon
Madawaska



Paulette Gagnon
Auburn



Michael Galarneau
Auburn



Colleen Gallant
Old Town



Barbara Getchell
Machias



Frank Hallett
Mars Hill



Gloria Heath
Patten



Patricia Higgins
Bar Harbor



Rachel Hoar
Winthrop



Linda Huntington
Dover-Foxcroft



Sheldon Jordan
Machias



Paula Juska
Eatontown, New Jersey



Janet Keezer
Eastport



Carolann Koehler
New York, New York



Gerald LaPointe
Calais

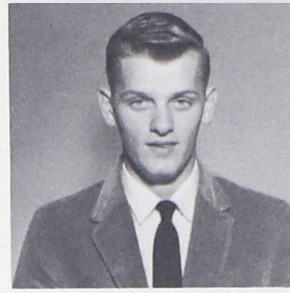

Chester Lenfestey, Jr.
West Jonesport



Terry Lowden
East Boothbay



Betty Maker
Jonesboro



Lynn Malcolm
Gardiner

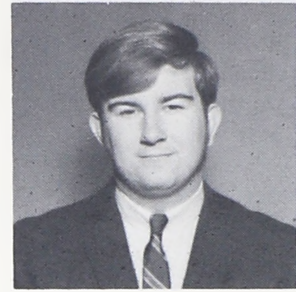

Kenneth Maxim
Winthrop

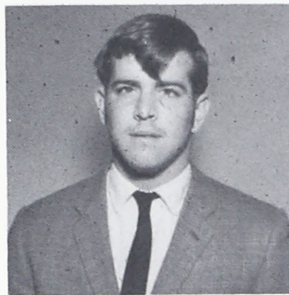

Kenneth McClure
York



Beverly McCurdy
Machias

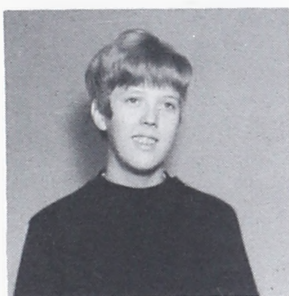

Elva McDougall
Washburn



Dana McEacharn
Machias



Nancy McIntire
Weld

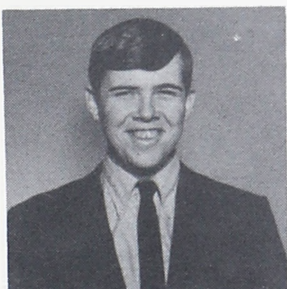

Kenneth McIntyre
Bingham

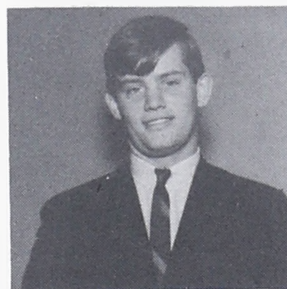

Robert McKay
Surry



Shawn McKeon
Westwood, Mass.

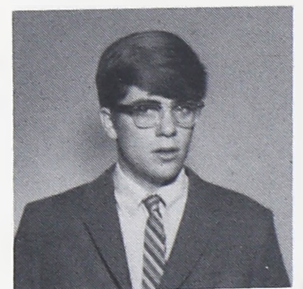

Frederick McLaughlin
Medway



Michael McNamara
Brewer



Charles McPhee
Calais



Michael Merritt
Jonesport



Alexander Moran
Machias



Dean Morang
Machias



Mary Nedeau
Orland



Brian Nelke
Skowhegan



Pamela Paquette
Bangor



Grace-Ann Parisi
Gloucester, Mass.



Jean Perry
Calais



John Petros
Ellsworth



William Pettengill
Blue Hill



Shirley Pinkham
Lincoln



Patsie Plummer
Brunswick



Jacqueline Polk
Addison

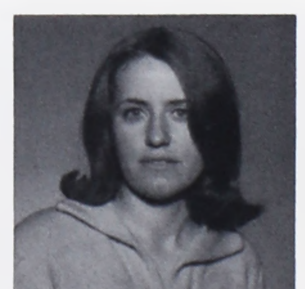

Frances Powers
Bangor

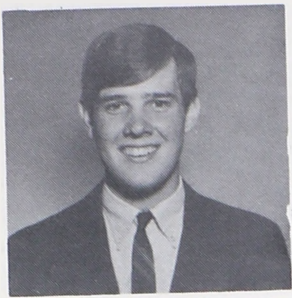

John Purton
Calais

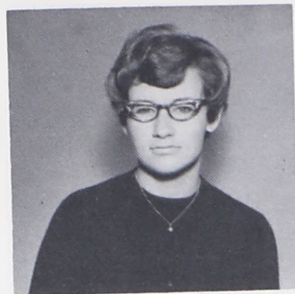

Donna Roode
Topsham



Laurie St. Claire
Ashville



Mary St. Peter
Plaisted



Linda Sims
Ellsworth



Cheryl Small
Pembroke



Annette Smith
Phillips



Sharon Sperry
Newcastle

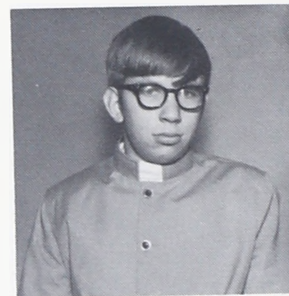

John Stich
Greenland, N.H.

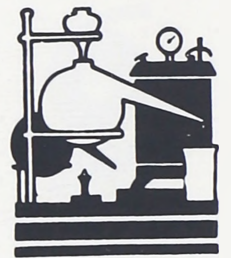

Ellen Strout
Milbridge

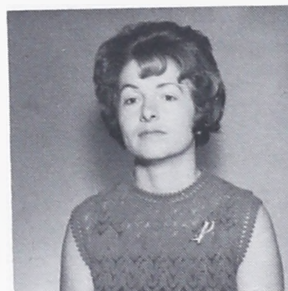

Gweneth Strout
Harrington



Patricia Tardif
Gardiner

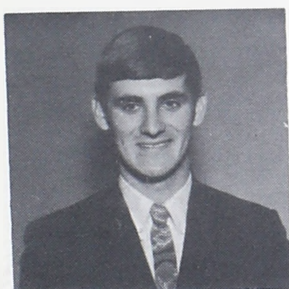

Terry Tatlock
Gardiner



Gail Varney
Jonesboro

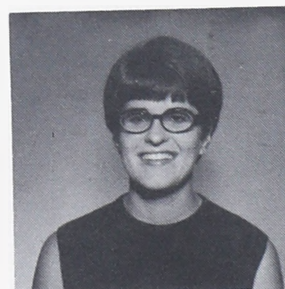

Anna Veilleux
Waterville



Claire Violette
Millinocket

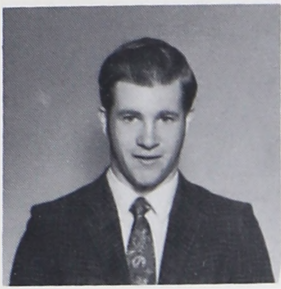

Dwight Wass
Rockland



Carolyn Watson
Norway



Lillian Wentworth
Eastport



Francis Westrack
Machias



Beverly Williams
Houlton



Richard Wood
Skowhegan



Dennis Wooster
Rockland



Maureen Wright
Eastport



Doris Zepeda
El Salvador

SOPHOMORES NOT PICTURED:

John Adams
Arnold Clark
Robert Crouse
Arthur Graves
Hollis Hills
Martha Mains

Bessie Parker
Barbara Poirier
Helen Reed
John Stinchfield
Sonja Trott
Michael Worcester





Jane Armstrong
Machias

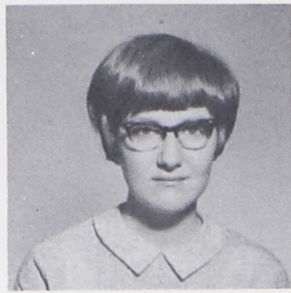

Pauline Armstrong
Machias



Muriel Batchelder
Howland

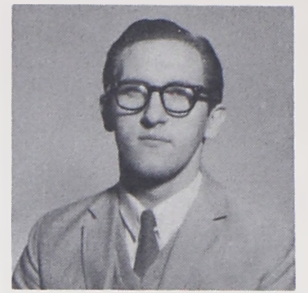

Ray Beal
Jonesport



David Bean
Newport



Susan Betts
Thomaston



Aline Bisson
Topsham



Doris Clark
Calais



Mary Clement
Eastport

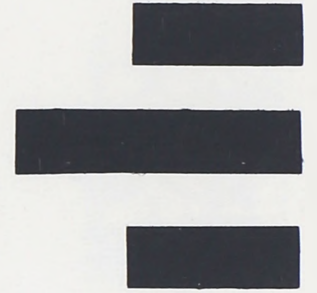

Michael Clukey
Sangerville

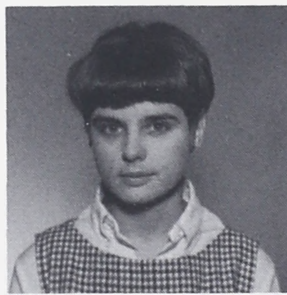

Bonny Constantine
Bangor



Judith Cooper
Saco

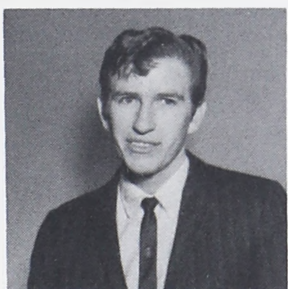

Albert DeSerres
Woonsocket, R.I.



Linda Dudley
Pembroke



Audrey Farnsworth
Cherryfield



Michael Fickett
Cherryfield

J
U
N
I
O
R
S



Colette Fontaine
Augusta



Elizabeth Forrester
Bucks Harbor



Audrey Gammon
Norway



Joan Getchell
Machias



Paul Gooch, Jr.
Falmouth



Kenneth Gordon
Medway



Clayton Hall
Machias



Judy Hall
Kingfield



Pauline Hawkins
Jacksonville



Daniel Horton
Eliot



Daniel Huri
Beverly, Mass.



Ronald Kelley
Milbridge



Albert Kirchner
Elizabeth, N. J.

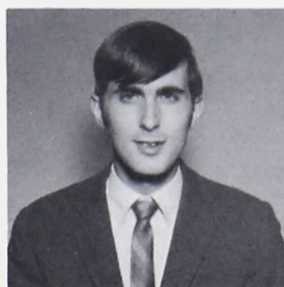

Victoria King
Machias



Dana LaVallee
Winthrop



Harvey Leighton
Machias

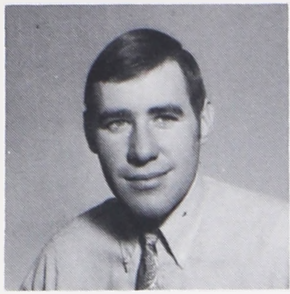

Donald Loiselle
Lewiston

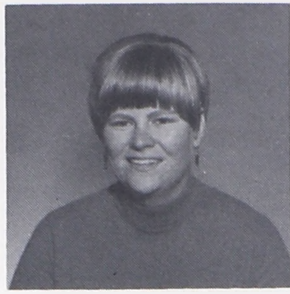

Hilda Lynch
Fort Fairfield

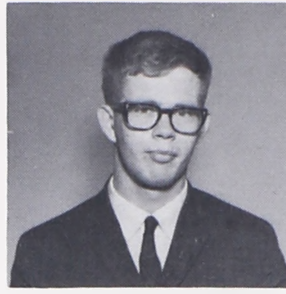

Martin Mahar
Lubec



Paula Maker
East Machias

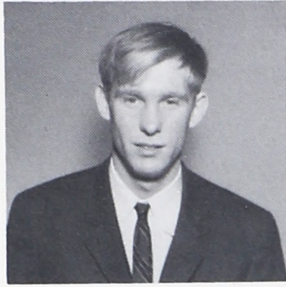

Galen Martin
Auburn



Dawn McQuarrie
Winslow

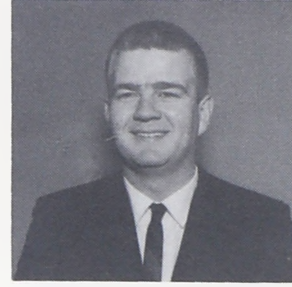

Richard Moore
Machias



Ellen Morang
Machias



David Olsen
Machias



Malcolm Palmer
Island Falls



Annette Paradis
Lewiston



John Pelletier
Van Buren



Sally Petrie
Bradley

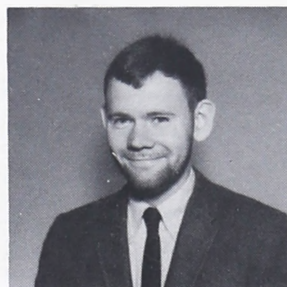

Alfred Pinkham
Waldoboro



Thomas Poole
Milo



James Pottle
Perry



Donna Pulk
Bangor



Colette Ranslow
North Whitefield



Ronald Renaud
Waite



Jean Requa
Harrington



Dianne Rice
Saco



Marshall Rice
Deer Isle



Ernestine Richards
Bingham



Priscilla Richards
Wilton



Paul Riese
Cuyahoga Falls, Ohio



Clara Sawyer
East Machias



Edward Schencks, Jr.
Jonesboro



Milton Sinclair
Waterville



Clayton Smith
Bangor



Eugene Smith
Beals



Geraldine Smith
Harrington



Pamela Strout
Jacksonville

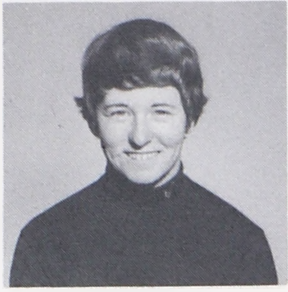

Isabella Thomas
Lewiston

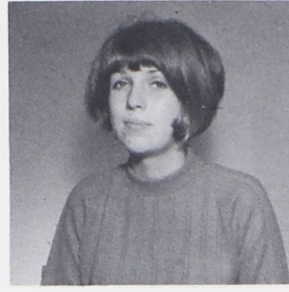

Kathleen Thompson
Gardiner



John True
Ellsworth

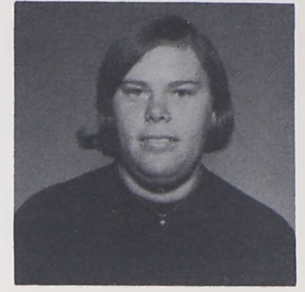

Carol Trumble
Bridgton

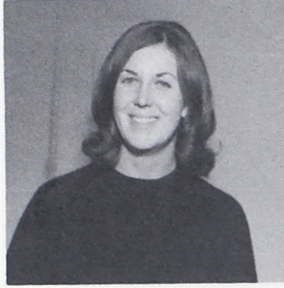

Linda Whitney
Jonesboro



Thomas Wilbur
Ellsworth

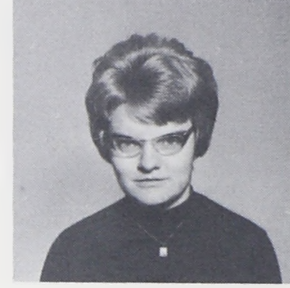

Margaret Williams
East Eddington



Gary Wilson
Brooklin



Patricia Wood
Sabattus

JUNIORS NOT PICTURED:

- Terry Alley
- Patsy Beckett
- Robert Burns
- Sharon Clark
- Paul Couture
- Rachel Levesque
- Dianne Melnick
- Richard Moore
- Joyce Pendleton
- Stephen Pendleton
- Gerald Stone
- Robert Tibbetts
- Patricia Williams



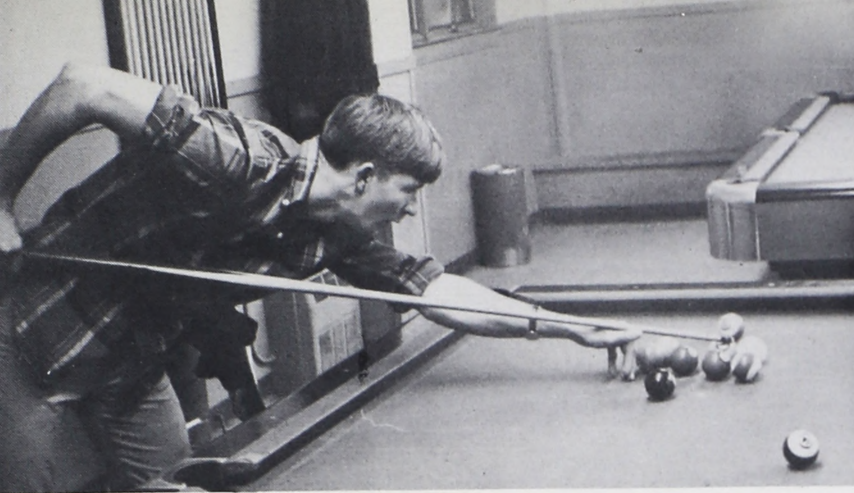

Eight Ball in the left pocket.



Going



Shopping Spree



Super girl



Going

CANDIDS



Pass the salt.



Togetherness



Gone



This is the 1st of Beethoven's 5th.



TGIF



Studying is such fun



Gerry and Jim



We're late



Pot luck



CANDIDS



This isn't my only friend



Rachael's at it again



Now about those History books

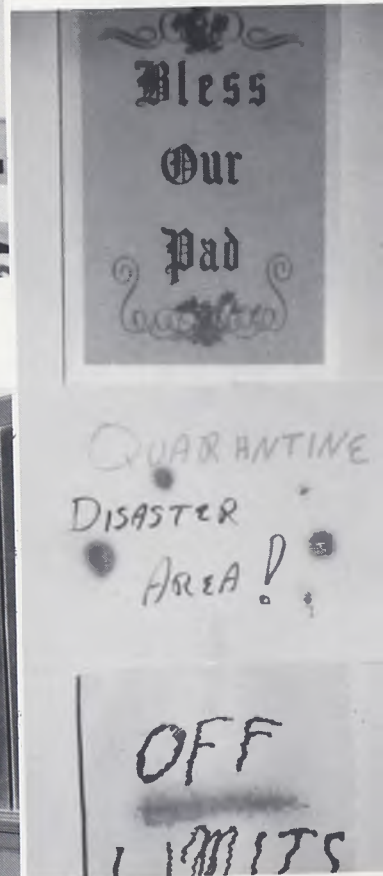

True



Well Mom, this is it!

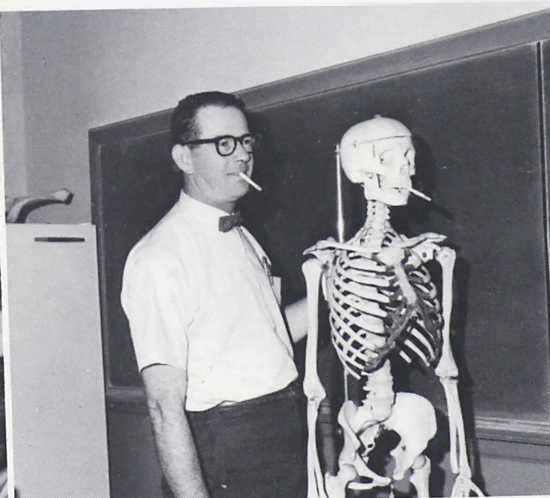

Smoking may be Hazardous



These secret messages have got to stop!



The life savers



Finals



Calling all Girls



Look that up in your Funk and Wagnal!



Do you have a ten? Fish!

CANDIDS



Three Blind Mice



What's cooking?



007



Mmm Clams!



Smiling Frosh



Dorward's growing!



Worldwide photos

*"Build me straight, o worthy Master!
Staunch and strong, a goodly vessel,
That shall laugh at all disaster,
And with wave and whirlwind wrestle!"*

SENIORS

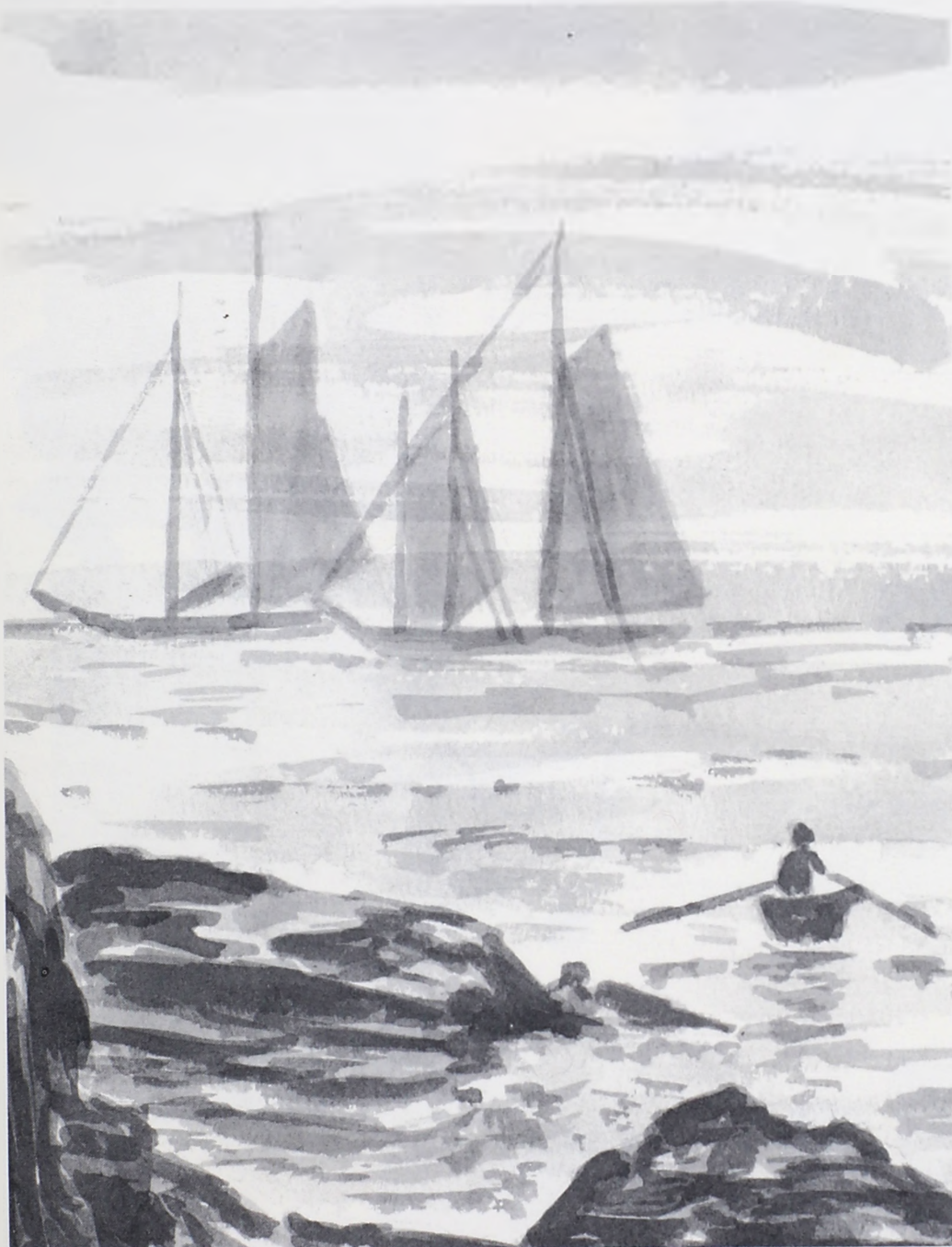

*“Sail forth into the sea, O Ship
Through wind and wave, right onward steer!
The moistened eye, the trembling lip,
Are not the signs of doubt or fear.”*



Doreen Higgins
President



David Beckett
Vice President



Charlene Huff
Secretary



Dianne Dammeyer
Treasurer

SENIOR CLASS OFFICERS

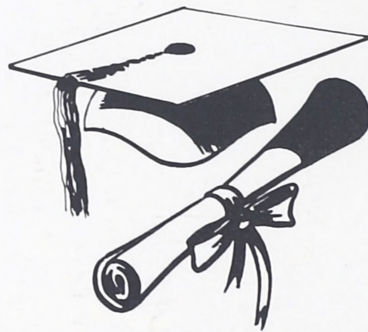

In absence of president, the
"meeting of executives" is
still held

DONNA F. ALLEY
Jonesport
"Kindness is wisdom."
Elementary Education
Student Education Association 4, Dean's List 1, 2, 3



JEROME R. ANDREWS
Princeton
"He that can have patience can have what he will."
Elementary-Junior High Education
KMA Vice-President 4, CRA 3; Varsity Basketball 1, Student Education Association 1, Student Senate 4



JAMES WILLIAM ARCHIBALD
Eastport
"A wise man will make more opportunities than he finds."
Junior High Education
Ricker College 1, 2; Choir 3, Treasurer 3, Men's Athletic Association 3, Student Education Association 3

ETHEL BACKMAN
Beals
"The reward of a thing well done is to have done it."
Kappa Alpha Kappa 3, 4, Student Education Association 4





PAULETTE BEAL
Jonesport
"A kind heart is a foundation of gladness."
Elementary Education
Dean's List 1, 2, 3, Student Education Association 4



ROBERT L. BEAL
Beals
"Men of few words are the best men."
Junior High Education



NANCY ANN BEAUCHESNE
Wells
"Kindness is the golden chain by which society is bound together."
Phi Tau Phi 2, 3, 4, CRA 3; SEA 1, 2, 4; WAA 2, 3, Dorm Council 4; Delegate to Eastern Business Education Association 4; National Business Education Association 4, Phi Beta Lambda 1, 2, 3, 4, Secretary 2, 3; Newman Club 1, 2, Secretary 2; Newman Apostolate 3, 4, Secretary 4; Student Christian Movement Secretary 2; Literary Club 4, Bowling Team 4



DAVID G. BECKETT
Machias
"Give to the world the best you have."
Junior High Education
Class President 2, Vice-President 4; Kappa Mu Alpha, Student Education Association, Vice-President 3, 4, Choir 1, 2; Dorm Council Secretary 2

EVA J. RACINE BECKETT

Machias

"Happiness is made to be shared."

Elementary Education

Phi Tau Phi 2, 3, 4; SEA 1, 2, 4; Inter-Frat 2, 3; WAA 2, 3;
Choir 1, 2, 3; Dorm Council 1, 2, President 2; Orientation
2, 3,



PHILIP BECKETT

Machias

"As he thinketh in his heart, so is he."

Business Education



DONNA BERRY

Gardiner

"The joyfulness of a woman prolongeth her days."

Elementary Education

Phi Tau Phi, Secretary 3, Vice-President 4; SEA 1, 3, 4;
Dorm Council 2, 3; Humanities Forum 4; Orientation 3, 4

JEANNIE E. BICKFORD

Bucksport

"With the sunshine of her smile she makes the day seem
brighter."

Junior High Education

Kappa Alpha Kappa 2, 3, 4; Dorm Council 4





CONSTANCE A. BLACK

Machias

"There is no sense so uncommon as common sense."

Business Education

Kappa Alpha Kappa 1, 2, 3, 4, Vice-President 2; SEA 1, 3, 4; Phi Beta Lambda 1, 2, 3, 4; Eastern Business Teachers Association 1, 2, 3, 4, Delegate to Convention 1, 4; National Business Education Association 3, 4, Delegate to Convention 4

JAMES C. BLACK

Machias

"Every man is a volume, if you know how to read him."

Junior High Education

Student Education Association 4



EUGENE ROBERT BOWKER, JR.

Kittery

"There was never a saint with red hair."

Junior High Education

SEA 1, 2, 3, 4, Boston Convention 4; CRA 4; Play Production 3, 4; Choir 2, State Tour 2; Washingtonia 3, Editor; UCM 2, 3; Humanities Forum 4; Art Exhibit 4; Orientation 2, 3, 4, Chairman 4; Open House Committee Speaker 4



VANCE C. BROWN

Machias

"An ounce of mirth is worth a pound of pleasure."

Junior High Education

PATRICIA ANN BURGESS

Wales

"The good woman is she who is what she seems."

Business Education

Kappa Alpha Kappa 2, 3, 4, Secretary 3, Vice-President 4;
SEA 1, 2, 3, 4; Phi Beta Lambda 1, 2, 3, 4; Orientation 2, 3, 4



CECILE IRENE CARON

Lisbon

"Virtue is bold and goodness never fearful."

Business Education

Class Treasurer 3; Sigma Phi Tau 1, 2, 3, 4; SEA 1, 2, 3, 4;
CRA 3; Inter-Frat 2; WAA 2, 4; Choir 1, 2, 3, 4, Ensemble
2, 3; Dorm Council 2, 4; Salem State Convention 4; Phi Beta
Lambda 1, 2, 3, 4; Newman Apostolate 1, 2, 3, 4; National
Business Education Association 3, 4



DUANE CARVER

Beals

"A man's true wealth is the good he does in the world."

Junior High Education

Kappa Mu Alpha 1, 2, 3, 4, Sergeant at Arms 3, 4; Basketball
1, 2, 4; Golf 3, 4; MAA 2, 3, 4, Secretary 4

CHARLES E. CASHMAN

Harrington

"The opportunity to do mischief is found a hundred times a
day."

Junior High Education

Kappa Delta Phi 2, 3, 4, Vice-President 3, Guard 4; CRA 3;
Basketball 1, 2; Dorm Council 3; MAA 2, 3, 4, President 2,
3, 4





CONSTANCE CHRISTAKOS

Bucksport

"Without labor nothing prospers."

Elementary Education

Class Secretary 1; Sigma Phi Tau, Treasurer 3; SEA 1; Inter-Frat 1, 2, 3; WAA 1, 2, 3, President 3; Choir 1, 2; Delegate to Maine Athletic Recreation for College Women at Colby; Delegate to Northeastern Athletic Recreation Federation of College Women at University of New Hampshire; Delegate to Intercollegiate Volleyball Tournament held at Aroostook State in 1967

PAUL COUTURE

Harrisville, Rhode Island

"Action speaks louder than words."

Junior High Education

Rhode Island Junior College 1, 2; Kappa Mu Alpha 3, 4; MAA 3, 4

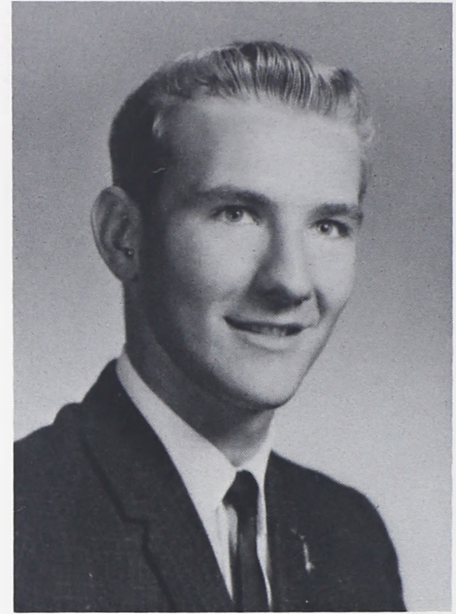

DIANNE DAMMEYER

Bar Harbor

"The secret of success is a constancy of purpose."

Elementary Education

Class Treasurer 4; Sigma Phi Tau 2, 3, 4; SEA 1, 2, 3, 4; CRA 3, 4, Secretary 3; WAA 2, 3, 4, Vice-President 4; Choir 1, 2, 3, Vice-President 3, Ensemble 2, 3; Washingtonia Staff 3; SCM 1, 2



PAULA DAMON

Poland

"As merry as the day is long."

Elementary Education

Class Treasurer 1; Sigma Phi Tau 1, 2, 3, 4, Executive Chairman 4; SEA 1, 2, 3, 4, Delegate to Augusta Convention 3; WAA 1, 2, 3, 4

MAVIS ELAINE DWELLY

Alexander

"Every girl's life is a fairy tale written by God's fingers."

Business Education

Kappa Alpha Kappa 2, 3, 4; Student Education Association 1, 3, 4; Phi Beta Lambda 1, 2, 3, 4



CHRISTINE MARIE FOURNIER

Bangor

"When words are scarce, they are seldom spent in vain."

Elementary Education

Phi Tau Phi 1, 2, 3, 4; Cheerleader 3; WAA 1, 2, 3; SEA 1, 4

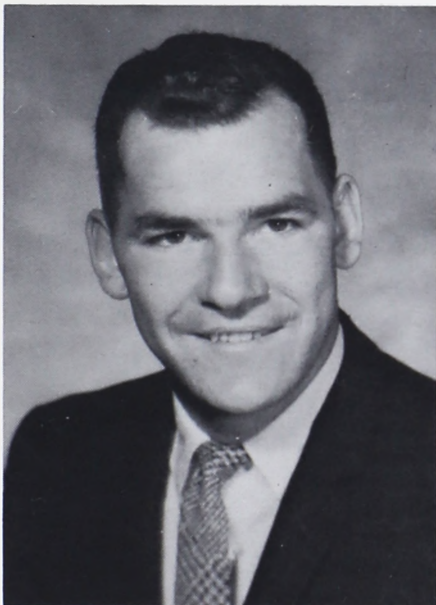

RAYMOND L. FREVE

Auburn

"Times like this demand strong minds, great hearts, true faith and ready hands."

Junior High Education

Class Vice-President 1; Kappa Delta Phi 1, 2, 3, 4, Vice-President 2, National Representative 3; SEA 1, 2, 3; CRA 1, 2; Inter-Frat 2; Dorm Council 1, 2; Circle K 1, 2; MAA 1, 2, Secretary 2; Student Senate 1, 2, 3



ELLIOT E. GUPTILL, JR.

Addison

"Of loyal nature and noble mind."

Elementary Education

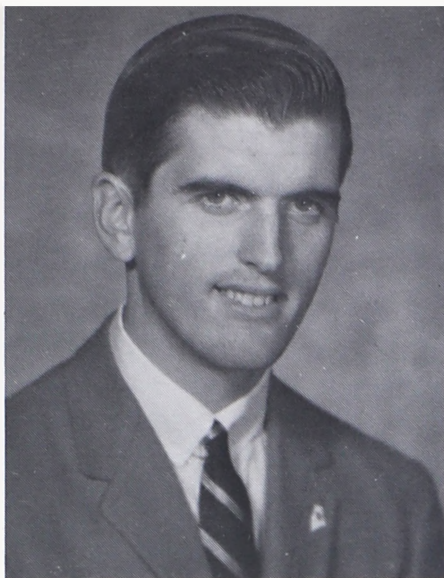

DONALD J. HANDY

Addison

"Though I sit down now, the time will come when you will hear me."

Business Education

Student Education Association 1, 2, 3, 4; National Business Education Association 3, 4; Eastern Business Education Association 3, 4

RICHARD L. HARTFORD

Machias

"He who would reach the desired goal must bear both heat and cold."

Business Education

National Business Education Association; Eastern Business Education Association



PAMALA FAYE HAVENER

Machias

"One who loves and laughs must surely do well."

Junior High Education

Kappa Alpha Kappa 2, 3, 4, Chaplain 2, Treasurer 3, President 4; SEA 1, 3, 4, Delegate to Boston Convention 4; Inter-Frat 3; Dorm Council 2, 3



GLORIA FRANCES HAWKINS

Milbridge

"Quiet people are welcome everywhere."

Elementary Education

Sigma Phi Tau 2, 3, 4; Student Education Association 2, 3, 4

DOREEN MARIE HIGGINS

Ellsworth

"Good humor is goodness and wisdom combined."

Elementary Education

Class Vice-President 2, President 3, 4; Phi Tau Phi 1, 2, 3, 4, Chaplain 2; SEA 1, 2, 4; CRA 3; Inter-Frat 2; WAA 1; USCM Convention in Biddeford 3; Cheerleader 2, 3; Washingtonia 3



SUSAN F. HILTON

Wells

"It is a great thing to do little things well."

Elementary Education

Sigma Phi Tau 1, 2, 3, 4; SEA 4; Inter-Frat 2; Play Production 3; Dorm Council 2, 3, Vice-President 2; Student Senate 3, Secretary 3, Conclave at Aroostook State; Washingtonia 3



CHARLENE FAYE HUFF

Edgecomb

"Sincerity and truth are the basis of every virtue."

Elementary Education

Class Vice-President 3; Phi Tau Phi 2, 3, 4, Treasurer 3, 4; SEA 1, 2, 3, 4; Dramatics 3; SEAM 3; UCM Cabinet Member 3, Vice President 4; Business Manager of Washingtonia 3

DOROTHY ANN JOHNSON

Robbinston

"There is no wealth but life."

Junior High Education

Phi Tau Phi 2, 3, 4, Publicity Chairman 4; SEA 1, 2, 3, 4, President 3, 4; Delta Psi Omega 3, 4, Vice-President 4, Part in "Night Must Fall"; WAA 1; Washingtonia Editor 4; Orientation 2, 3





JOHN RICHARD JOHNSTON

Hancock

"Everyone has a fair turn to be as great as he pleases."

Elementary Education

Kappa Mu Alpha 1, 2, 3, 4; Intramurals 1, 2, 3, 4; MAA 4

CLAIRE ANNE JOYCE

Lewiston

"With virtue and quietness one may conquer the world."

Business Education

Bliss College 1, 2; SEA 4; Dorm Council 3, Secretary 3; Stu-

dent Senate 1; National Business Education Association 3, 4;

Phi Beta Lambda 3, 4



ROBERT W. KENNETT

Bowdoinham

"God divided man into men that might help each other."

Elementary-Junior High Education

Kappa Mu Alpha 3, 4; Wrestling 2; Choir 1, 2, 3, 4

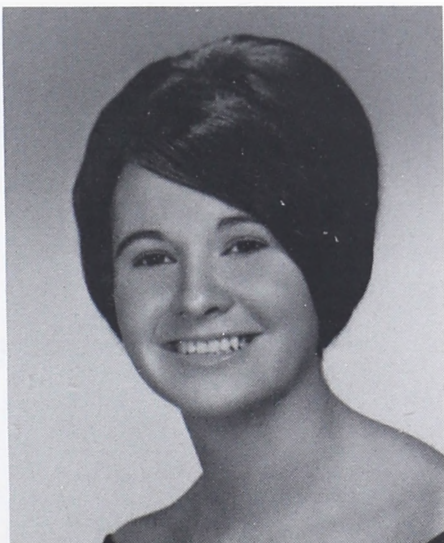
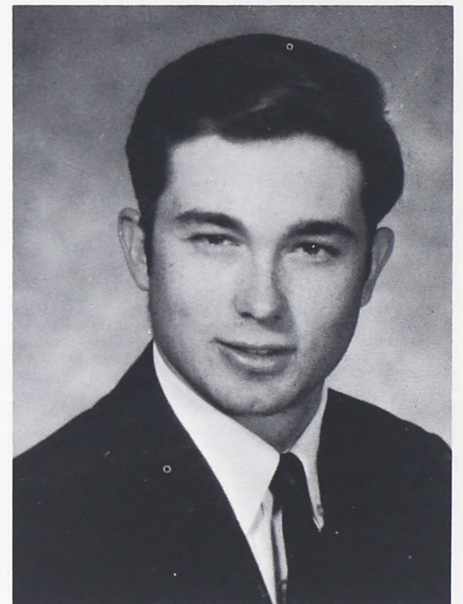

MARY ANN LaCHANCE

Auburn

"Thunder is impressive, but it is the lightning that does the work."

Elementary-Junior High Education

Newman Club 1, 2, 3, 4; Student Education Association 4

JUDITH G. LOBLEY

Orrington

"My strength is the strength of ten because my heart is pure."

Elementary Education

Kappa Alpha Kappa 1, 2, 3, 4; SEA 4; Delta Psi Omega 3,
Secretary 3; Part in "Night Must Fall"; WAA 1



EARL R. LORD

East Machias

"Life has a value only when it has something valuable as its object."

Junior High Education

Choir 3, State Tour 3; Washingtonia 4; Dramatics 4



JEANNE G. LOWELL

Cape Elizabeth

"The rays of happiness like those of light are colorful."

Business Education

Class Secretary 1; Sigma Phi Tau 1, 2, 3, 4, Publicity Chairman 3; SEA 1, 4; CRA 1; WAA 1, 2, 3, 4, Vice-President 3, President 4; Dorm Council 1, 4; Delegate to Maine Athletic Recreation for College Women at Colby; Delegate to Northeastern Athletic Recreation Federation of College Women at University of New Hampshire; Delegate to Intercollegiate Volleyball Tournament held at Aroostook State in 1967

TERESA A. MacDONALD

Portland

"A good laugh is sunshine in a house."

Elementary Education

Cheerleader 3; Newman Club 1; Homecoming Queen 1





CLAUDE MAINS

Raymond

"Nothing great was ever achieved without enthusiasm."

Junior High Education

Kappa Mu Alpha 2, 3, 4; SEA 1, 2, 3, 4; CRA 4, Vice-President 4; MAA 2, 3; Dorm Council 1, 2, 3, 4; Circle K 1

ANNA McCLOSKEY

Bangor

"Let them call it mischief, when it is past and prospered, it will be virtue."

Elementary Education

Sigma Phi Tau 1, 2, 3, 4, Vice-President 3, President 4; Inter-Frat 2; Delta Psi Omega 3, 4, Treasurer 4; Part in "Night Must Fall"; WAA 1, 2, 4; Cheerleader 2, 3, Captain 3; Winter Carnival Queen 1; Candidate for Club Playboy 1; Emcee Freshman Talent Show 2, 3; Who's Who in American Colleges and Universities 3



SHARON ELAINE McGILVERY

Auburn

"Always ready to lend a helping hand."

Elementary Education

Sigma Phi Tau 2, 3, 4; SEA 1, 2, 3, 4, Boston Convention 4, Treasurer 4; Play Production 3; Dorm Council 3, Secretary-Treasurer 3; UCM 2, 3, 4, Program Committee 3, 4; Washingtonia 3



GRACE LYNN MCKINNEY

Bath

"A little nonsense now and then is relished by the wisest men."

Sigma Phi Tau 1, 2, 3, 4, Vice-President 4; SEA 1, 2; CRA 3; WAA 3; Dorm Council 1, Secretary-Treasurer 1; Cheerleader 2, 3, Co-Captain 3

DONALD ARMAND MICHAUD

Cape Elizabeth

"Man is born to believe."

Business Education

Bliss College 1, 2; SEA 3, 4; Phi Beta Lambda 3, 4; Delegate to Eastern States Teachers Convention in New York, 1968; Newman Apostolate 3, 4, Chairman 3; Student Senate Vice-President 3



BEVERLY JEANNE MOULTON

Lebanon

"Love, sweetness and goodness in her person shined."

Elementary Education

Phi Tau Phi 1, 2, 3, 4, Vice-President 3, President 4; SEA 3, 4; Inter-Frat 1, 2; Dorm Council 1, 2; Student Senate 3, 4, Student Senate Conclave 3, 4, Chancellor Selection Committee 3, Student Senate President 4; Orientation 2, 4



STEPHEN G. RANSLOW

Machias

"The last shirt your wise men will abandon is pride."

Business Education

Class President 1; SEA 1, 2; Choir 1, 2, 3, Treasurer 1, 2; Dorm Council 3; Circle K 1, 2; Phi Beta Lambda 1, 2, 3, 4

MARGARET A. REYNOLDS

Brooks

"Life's a pleasant institution, let us take it as it comes."

Elementary Education

Sigma Phi Tau 3, 4; Cheerleader 3; Choir 1, 2, 3, Ensemble 2; Washingtonia 3





DONALD E. RUSSELL JR.

Vanceboro

"It matters not how long you live but how well."

Kappa Mu Alpha 1, 2, 3, 4, Treasurer 2, Vice-President 3;
MAA 1, 2, 3, 4; Inter-Frat 1; Student Senate 1, 2; Phi Beta
Lambda 1, 2, 3, 4

ARLO I. SMITH

Harrington

"My zeal consumed me."

Junior High Education

Kappa Mu Alpha 3, 4; SEA 1, 2, 3, 4; MAA 1, 2, 3, 4; Basket-
ball 2

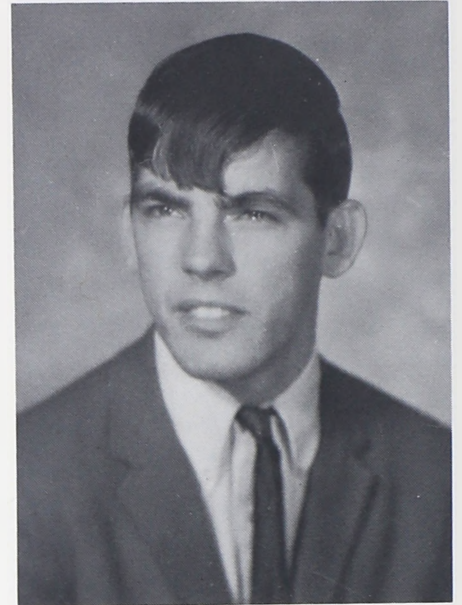

STANLEY ELLIS SMITH

Jonesboro

"If I shoot at a star, I may hit the sun."

Business Education

Kappa Mu Alpha 1, 2, 3, 4; SEA 1, 2; Phi Beta Lambda 1, 2, 3,
4

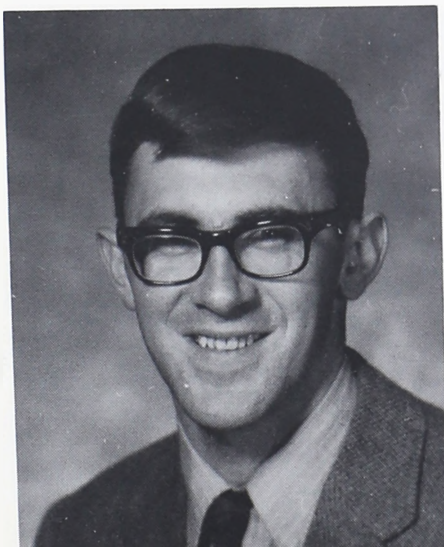

HARLAND GARY TABOR

Pembroke

"An honest man is the noblest work of God."

Kappa Delta Phi 2, 3, 4

NORMA WARK
Machias
"Hitch your wagon to a star."
Elementary Education



RACHEL ANN WHEELER
Boothbay Harbor
"All of the flowers of tomorrow are in the seeds of today."
Elementary Education
Sigma Phi Tau 2, 3, 4



JAMES M. WOODWARD
Beals
"True to his words, his works, his friends."
Junior High Education
Kappa Delta Phi 3, 4, Chaplain 3, 4; SEA 1, 2, 4; Choir 1, 2,
State Tour 2; Student Senate 4, Student Senate Conclave at
Fort Kent State 4, Student Senate Treasurer 4; UCM 2, 3, 4,
Cabinet Member 3, Senior Advisor 4; Open House Com-
mittee Speaker 4

JENNIFER LYNN WORCESTER
Columbia
"The May of life blooms only once."
Elementary-Junior High Education
Sigma Phi Tau 1, 2, 3, 4; Student Education Association 1, 3,
4





The line up.

Oh, No, I burned it!

1, 343, 598, 76 . . .

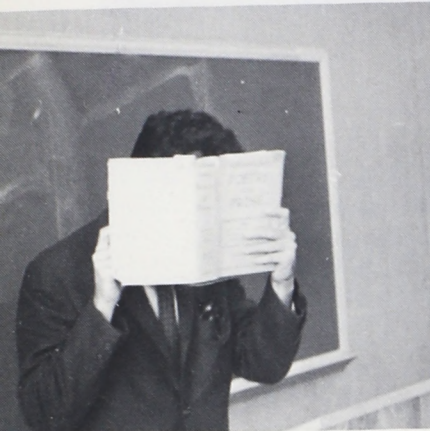

A closer look into Poetry.



I can't wait for Xmas!



Very interesting, but not funny!

CANDIDS



And then what happened?



Swap you a tuna for an egg.



I, Sure don't know what it is!

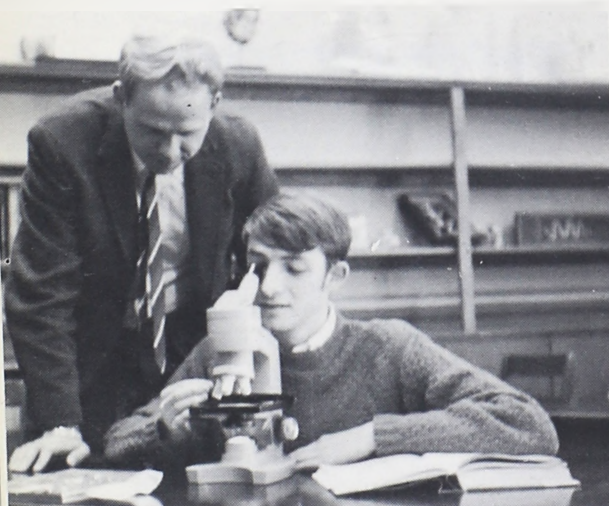

All I can see are my eyelashes!



What a dirty trick!

CAMPUS



*“Humanity with all its fears
With all the hopes of future years
Is hanging breathless on thy Fate!”*



DORWARD HALL

Mood
Changes
As
Construction



Begins!





SENNETT HALL

Wing Addition Adds To
Campus

Boom!





TORREY HALL

Second Floor Addition
Complete!

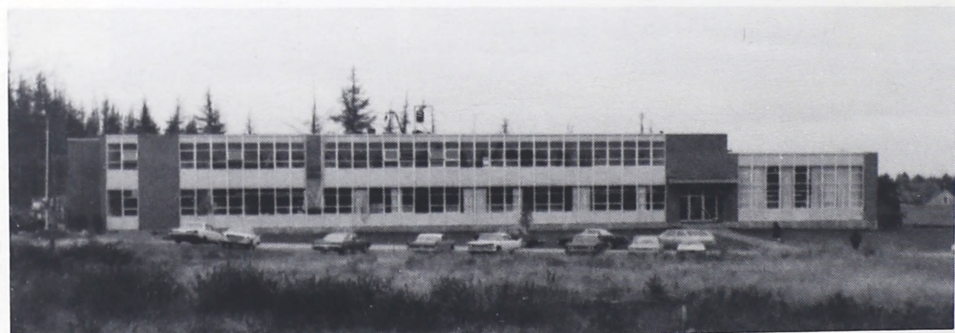

Miss Rita Torrey



KIMBALL HALL



No Riots Here!

POWERS HALL





PRESIDENT'S HOME



Onward!

KILBURN HALL



ORGANIZATIONS



*“For only what is sound and strong
To this vessel shall belong.”*



KAPPA

DELTA

PHI



SEATED: D. LaVallee, CRA Representative; K. Gordon, President; R. Kelley, Vice-President; C. Smith, Treasurer; Mr. Swadly, Advisor; D. Horton, National Representative. ROW 1: M. Chandler; F. McLaughlin, Sergeant at Arms; J. Petros, CRA Representative; J. Woodward, Chaplain; D. Morang; M. Millett; J. Ashe; M. Wooster; S. Apega, Guard. ROW 2: R. Tibbetts; G. Wilson, Corresponding Secretary; R. McKay; M. Garlarneau, Publicity Chairman; M. McNamara; C. Cashman, Guard; F. Hallett, Recording Secretary.

KDP Officers



KAPPA

MU

ALPHA



ROW 1: P. Couture, J. Johnston, D. Russell, J. Pottle, M. Mahar, F. Beal, K. McClure, A. Smith, A. Pinkham, A. Graves, W. Pettengill, Treasurer. ROW 2: J. Stone, Secretary, D. Huri, R. Kennett, C. McPhee, J. True, President, R. Renaud, Corresponding Secretary, K. Maxim, D. Carver, Sergeant-at-arms, and J. Andrews, V. President

KMA Officers

C
L
A
M

S
U
P
P
E
R

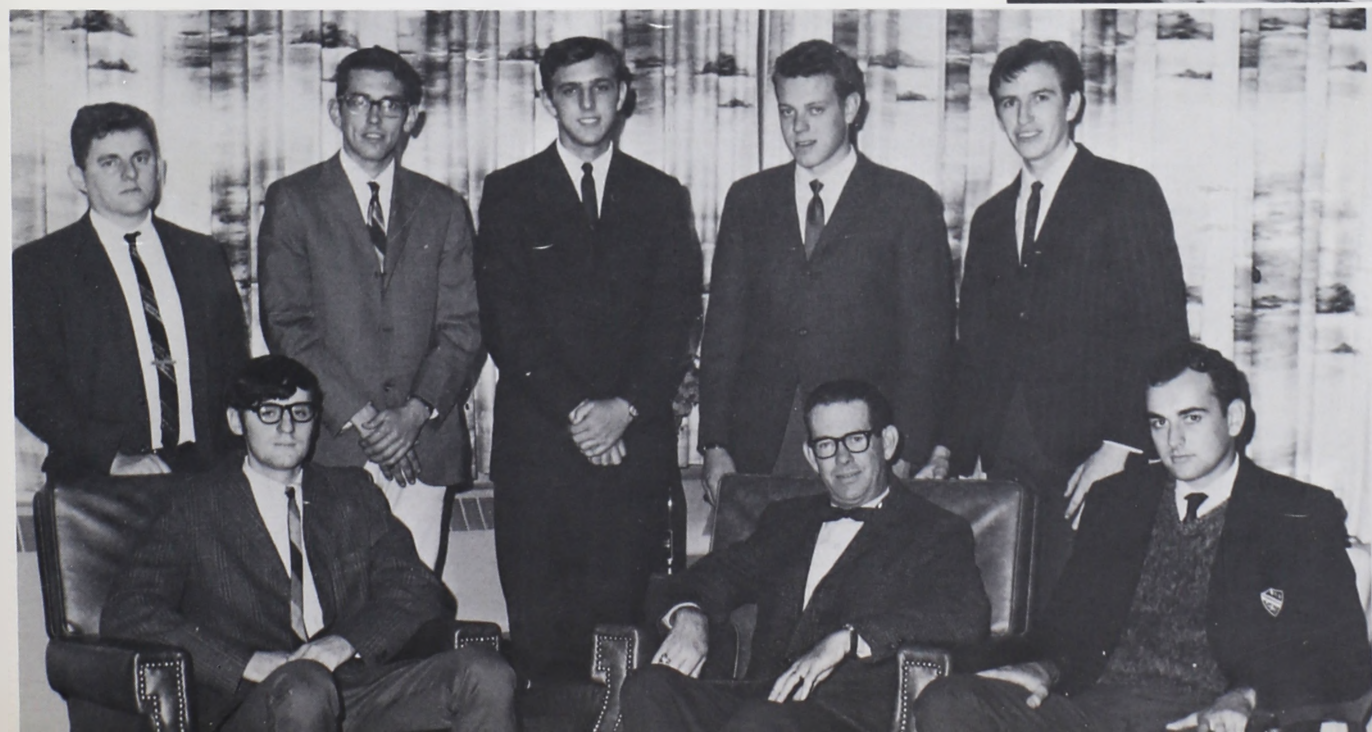



SEATED: P. Damon, E. Richards, P. Juska, J. Cooper, A. McCloskey, G. McKinney, C. Fontaine. ROW 1: Mrs. Watts, C. Caron, D. Rice, M. Clement, P. Plummer, R. Wheeler, M. Reynolds, H. Lynch. ROW 2: M. Batchelder, G. Hawkins, M. St. Peter, B. Williams, J. Lowell, V. King, D. Dammeyer, A. Paradis.

Winners of the Chariot Race



SIGMA
PHI
TAU



1979

KAPPA ALPHA KAPPA



Happiness
is
Pledging

SEATED: P. Burgess, P. Williams, D. McQuarrie, J. Keezer. STANDING: P. Richards, J. Hall, R. Hoar, E. Backman, I. Thomas, P. Wood, A. Farnsworth, B. Parker, J. Lobley.





ROW 2: K. Thompson, J. Perry, C. Ranslow, D. Clark, D. Zepeda, P. Brown, D. Berry, D. Damsteeg, E. Beckett, G. Smith, S. Compton, D. Johnson. ROW 1: N. Beauchesne, A. Bisson, J. Dalton, D. Pulk, B. Moulton, Mrs. Watts, J. Abbott, C. Fornier, C. Huff.

PTP's Chariot

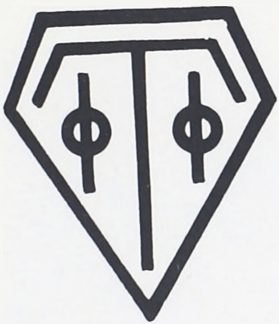

PHI
TAU
PHI





SEATED: Mr. Swadley, B. Moulton, P. Juska, D. Pulk, C. Ranslow, R. Tetu. STANDING: J. Woodward, W. Lewis, D. Raven, D. Crowell, G. Wilson.



Open House

STUDENT SENATE

The Student Senate, student governing body at Washington State College, promotes the general well-being of this college community. Their activities this year began with an Open House, Sunday, October 27. Invitations to visit our college campus were extended to educators, parents, and the surrounding community.

A Fall Conclave at Fort Kent State College was attended by Frank Hallet, Warren Lewis, Beverly Moulton, Donna Pulk, and Jim Woodward. A spring conclave was held at Gorham State College. Through faculty and student cooperation the dress code was abolished. A total of \$236.54 was collected for Rodney Carey Day to be donated to the new Gardiner Hospital.

Rodney Carey Dance





OFFICERS

FRONT: P. Havener, D. Johnson, S. Betts. REAR: D. Beckett, S. McGilvery, Mr. Hilt.

The Student Education Association is one of the few organizations on campus affiliated with the profession of teaching. The main objective of the S.E.A. is to acquaint all students with the problems and activities of their future vocation.

This year, the organization has sent members to two conventions in Augusta, and the New England Teacher's Preparation Convention, and set up various meetings in which the students had the opportunity of meeting people already in the field of teaching.

Off to the N.E.T.P. Convention in Boston.

STUDENT EDUCATION ASSOCIATION





E. B. E. A. Convention

Phi Beta Lambda, a college chapter of the Future Business Leaders of America, is a national organization for students of business and business education. It is based on the following definite purposes: to develop competent, aggressive business leadership; to create more interest and understanding in the intelligent choice of business occupations; to participate in worthy undertakings for the improvement of business and the community; and to develop character, to train for useful citizenship, and to foster patriotism.



Senior members attended the Eastern Business Education Association convention during Thanksgiving 1968, and the National Business Education Association during Easter 1969.

Induction services were held for new members in October. On March 14, they sponsored the annual St. Patrick's Day Dance. On April 30, high school students visited the Business Department's annual open house.

The Senior banquet is the final project of the year. At this supper they sponsor the business members of the senior class who will be graduating in June.



OFFICERS

SEATED: Mrs. Lord, advisor; C. Joyce, program chairman; N. Beauchesne, secretary; B. Clark, president; Mr. Tucker, co-advisor; STANDING: G. Heath, treasurer; I. Thomas, publicity chairman; J. Pelletier, vice-president.

DELTA PSI OMEGA



A. McCloskey, Treasurer; L. Whitney, President; Miss Nichols, Advisor; D. Johnson, Vice President; J. Lobley, Secretary.

Since 1950 when the Washington Players Chapter received its charter, its purpose has been:

1. To stimulate interest in the dramatic activities of the college.
2. To secure the advantages of a large national honor fraternity.
3. To reward worthy students for their participation in plays staged on campus by their election to membership.
4. To plan chapter meetings and trips to off-campus plays.
5. To assist with the major play being staged by the Play Production Class as one of the highlights of the annual Arts Festival.



SEATED: C. Huff; D. DePerry; C. Trumble. STANDING: President, Al Moran; J. Woodward.

UNIVERSITY CHRISTIAN MOVEMENT

The University Christian Movement, whose membership is open to all students on campus, stimulates Christian fellowship among students, and creates a religious interest in student affairs with faculty, fellow students, and the community.



Rev. Laird, Speaker
Father Vallely, SEATED

The organization begins the college year with freshman orientation. It sponsors a Thanksgiving Banquet and panel discussions with local ministers. The University Christian Movement is especially active during the Christmas season with its Christmas "Singspiration" and "Pennies for People Drive."

Thanksgiving Banquet





SEATED: A. Pinkham, president; A. Kirchner, vice-president; J. Pottle, program chairman; J. Keezer, secretary-treasurer.

HUMANITIES FORUM

The Humanities Forum embodies a revived interest in music, literature, art, and drama. The group discussions, headed by a groundwork membership, are open to the entire campus and faculty. The main project of the year is the publication of a literary magazine, "The Binnacle," featuring student poetry, prose, art and photography.



Mr. Bowker,
Advisor

Humanities Forum in Action

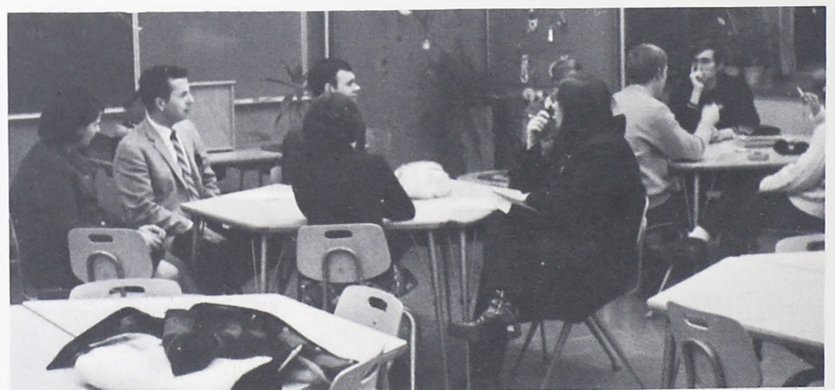

COMMUTERS



Advisors: Mrs. Black, Mrs. Snow

The Commuters' Club is a new organization on campus this year.

It is the key organization that promotes a favorable cohesion between the community and our college.

David Olson, President
Lois Crossman, Secretary
Clayton Hall, Vice President



CLUB



SEATED: D. Dammeyer, J. Lowell, J. Perry. STANDING: G. Davenport, M. Williams, N. Beauchesne, P. Wood, J. Gagnon, C. Sargent.

The Women's Athletic Association sponsors many activities on the Washington State campus. Among these are the varsity sports, basketball, volleyball, badminton, and softball. Intramural sports, the Athletic Banquet, and Co-ed nights are also sponsored by this organization.

W.A.A.





M.A.A.

The Men's Athletic Association has initiated a new surge of activities with invigoration on the Washington State campus this past year. One of their biggest projects has been the concession at the basketball games. This organization has also provided much activity and enjoyment for all the men of the college. Among other things, the M.A.A. has sponsored intramural football, basketball, volleyball, and softball, culminating these activities with sports tournaments.

SEATED: C. Cashman, President; D. Carver, Vice President. STANDING: G. Wilson, Secretary; D. Wood, Treasurer.





WASHINGTONIA

This year's WASHINGTONIA staff was limited in number and experience, but unlimited in enthusiasm. We hope we have created a yearbook that will represent the entire student body throughout the school year of 1968-69, and remain a treasure of memories in the years to come.

Editor-in-chief:
Dorothy Johnson

Assistant Editor:
Paul Riese

Photography:
Peter Asquith
Al Moran

Business Manager:
Kathy Thompson

Quality control:
David Bean

Layout: Judy Cooper, Sandra Kirlin, Earl Lord and Carolyn Worcester.

Advisor:
Mr. James Dodd



"Clipper Corner," the page of news prepared by the students of the journalism class for the Washington County Times, is a weekly effort to promote school spirit and college-community rapport.



Advisor Mr. James Dodd

FIRST SEMESTER STAFF

Managing Editors:
Debbie Flaherty
Priscilla Richards

News Editor:
Debbie Goodall

Copy Editor:
Terry Alley

Feature Editor:
Linda Donovan

Photo Editor:
Peter Asquith



Clipper Corner
News of Washington State College





Dorward Hall

P. Richards, N. Beauchesne, D. Pulk, A. Bisson, C. Caron, J. Hall,
and H. Lynch.

DORM

Kimball Hall

L. Lavoie, R. Doyon, L. Ross, L. Huntington, C. Trumble, A.
Veilleux, M. Williams, D. Deperry, and R. Tetu.





Sennett Hall

FRONT ROW: L. Crowell, W. Lewis, W. Pettengill, D. Horton; BACK ROW: M. McNamara, J. Pottle, J. True, D. Raven, and C. Smith.

COUNCILS

Sennett Hall

FRONT ROW: S. Compton, P. Juska; BACK ROW: P. Williams, J. Abbott, P. Denis, and D. Clark.



C.R.A. Presents

GREEK



Folk Duet Rodger & Dianne



Greek
Transportation
?



Home Plate



WEEKEND



Queen: Dawn Cronin
King: Thomas DiBiase



Sorority Race

They're Off



Fraternity Race



Chariot Race Winners: S.P.T. & K.M.A.





SEATED: J. Gordon, H. Lynch, J. Dalton, D. St. Peter STANDING: J. Petros, K. Thompson, J. Hall, C. Mains, J. Pelletier, D. LaVallee



H. Lynch, Treasurer; C. Mains, Vice President; J. Dalton, Secretary; J. Pelletier, President

C.R.A.

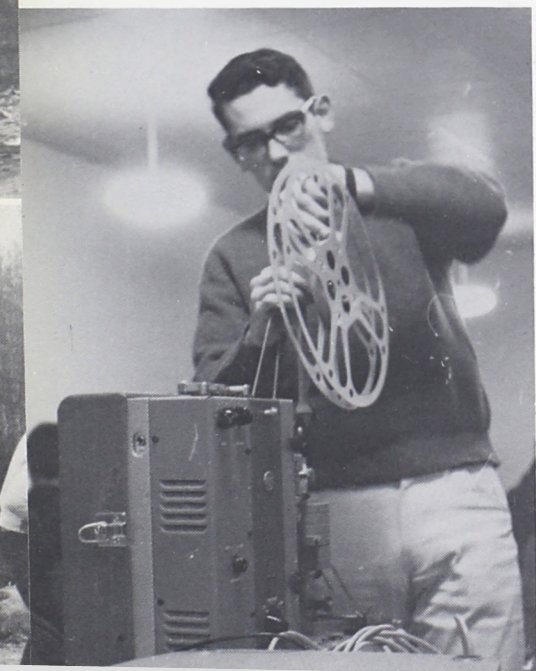
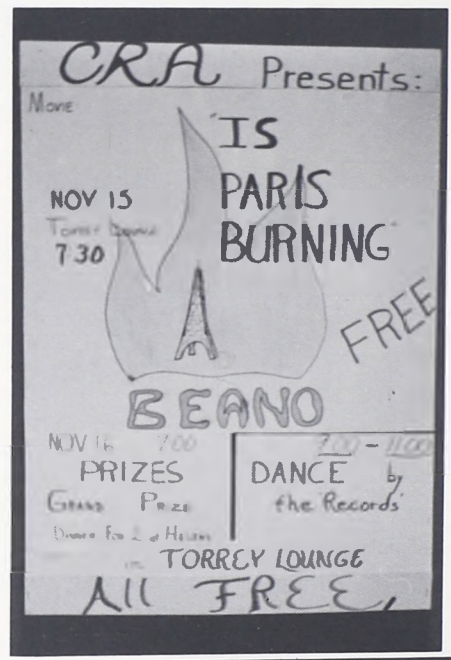

The Campus Recreation Association is responsible for a large number of activities at the college. C.R.A. sponsors Greek Weekend, Winter Carnival, dances, movies, and beano. Its members are chosen from classes and organizations on campus. All activities of the C.R.A. are free.

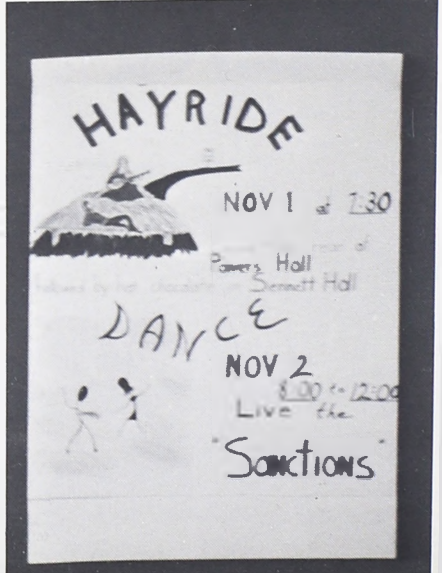



FRONT ROW: Father Vallely; A. Bisson, Board Member. BACK ROW: M. St. Peter, Board Member; J. Pelletier, President; A. Moran, Treasurer; N. Beauchesne, Secretary.

NEWMAN APOSTOLATE

The Newman Apostolate, formerly known as the Newman Club, is a Catholic organization whose purpose is to promote fellowship among all denominations. The Newman Apostolate invites campus-community participation in their monthly folk masses. They also sponsor such speakers as Rev. Paul B. Archambault, Chaplain at Orono, to speak on current topics.



Happiness Is . . .

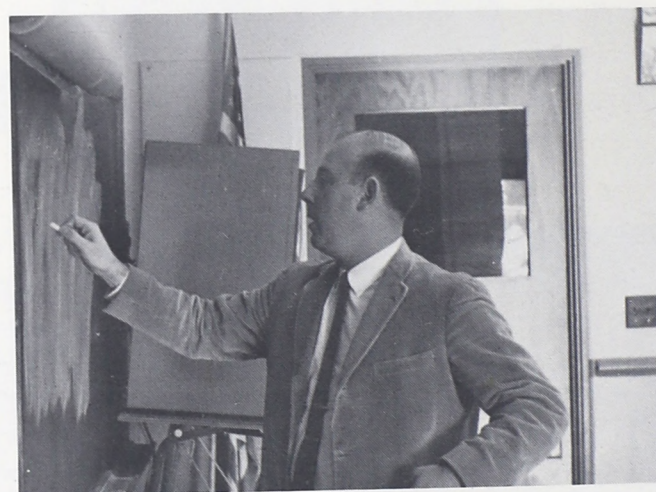

Teaching At W.S.C.

SOCIAL



*“And as he labored, his mind ran o’er
The various ships that were built of yore
And . . . he turned his face aside
With a look of joy and a thrill of pride.”*

CHRISTMAS IS



A time of remembrance

A time of creativeness



A time for PTP parties



A time

A time of happiness



A time for SPT parties



A time for helping others



for tinsel

A time of love.

A time to be with others



O
P
E
N

H
O
U
S
E





Watercolors
by
Anna Chynoweth



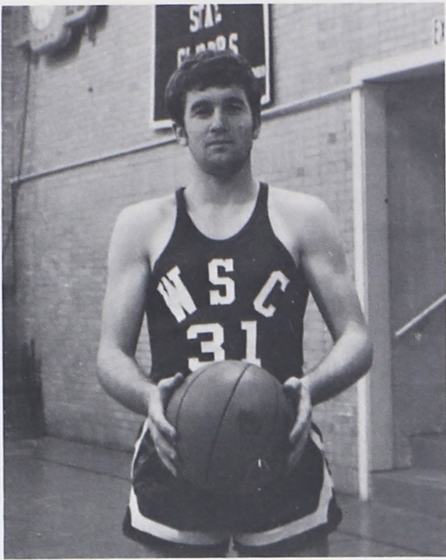

Randy Faas
5'10" Freshman
Cutler



Paul Johnson
5'8" Freshman
Machias

Introducing
**WASHINGTON
STATE
CLIPPERS**

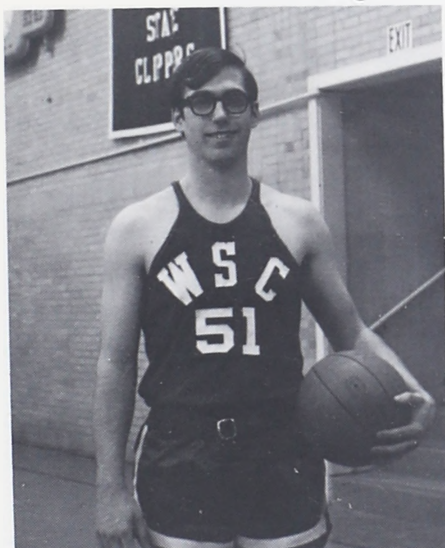

Allen Lovely
6'1" Freshman
Ft. Fairfield

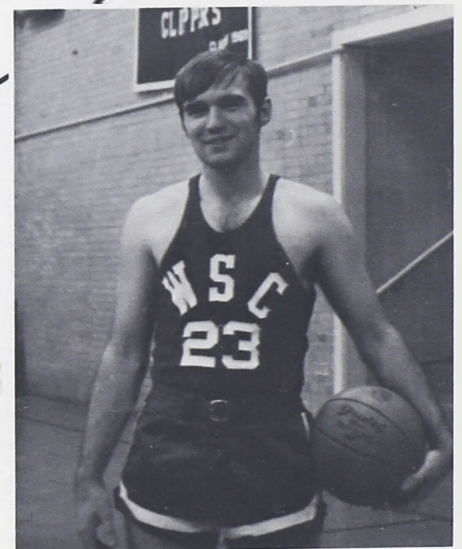

John Petros
5'8" Sophomore
Ellsworth

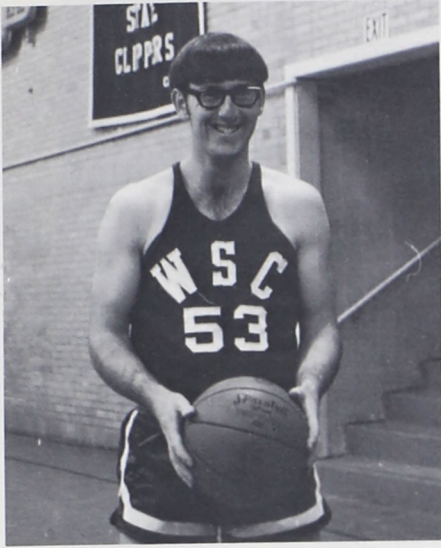

Nathan Fagonde
6'0" Freshman
Beals



Frank Hallett
6'0" Sophomore
Mars Hill



Duane Carver
6'1" Senior
Beals



Mike Merritt
6'0" Sophomore
Jonesport



Mike Worcester
5'10" Sophomore
Machias

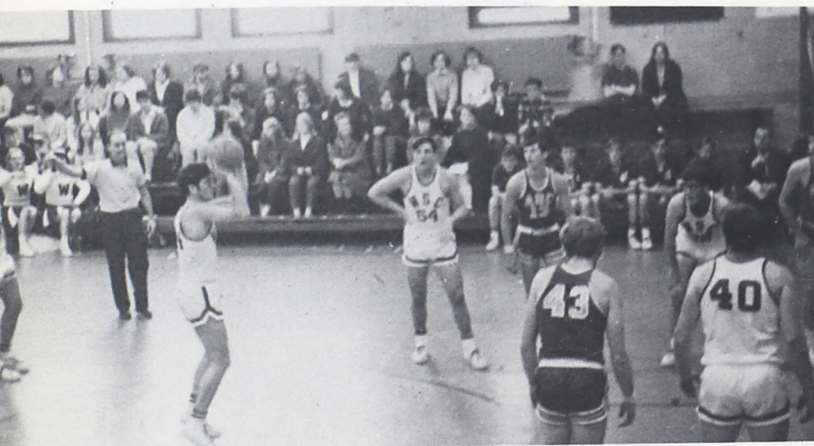

BASKETBALL 1968-69

- Fri., Nov. 22 — Unity College (A)
- Tues., Nov. 26 — U. of N. Brunswick (H)
- Tues., Dec. 3 — Maine Maritime (A)
- Sat., Dec. 7 — Aroostook State (H)
- Wed., Dec. 11 — Maine Maritime (H)
- Sat., Dec. 14 — Fort Kent State (H)
- Tues., Dec. 17 — Thomas College (H)
- Fri., Jan. 10 — U. of N. Brunswick (A)
- Sat., Jan. 11 — St. Thomas Univ. (A)
- Wed., Feb. 5 — St. Thomas Univ. (H)
- Sat., Feb. 8 — Ricker College (A)
- Wed., Feb. 12 — Unity College (H)
- Fri., Feb. 14 — Fort Kent State (A)
- Sat., Feb. 15 — Aroostook State (A)
- Wed., Feb. 19 — Thomas College (A)
- Sat., Feb. 22 — Ricker College (H)
- Fri., Feb. 28 — Fort Kent Tournament (A)
- Sat., Mar. 1 — Fort Kent Tournament (A)

THE NAME OF THE GAME IS

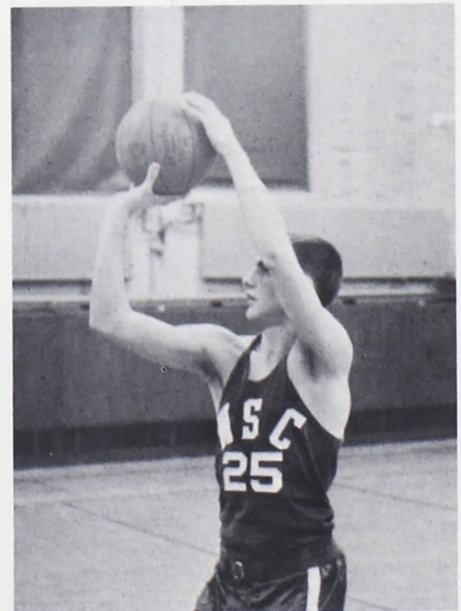

Concentration And Desire



Clipper Skipper
Coach Schmidlin





CENTER: A. Paradis, co-captain; B. Burnell, co-captain. BACK ROW: C. Neale, J. Busse, S. Richardson, D. Cronin, C. Paradis, K. DeLong.

CHEERLEADERS



THE STATE TOURING THEATRE COMPANY
Presents



HEDDA GABLER

A Classical Drama by Henrik Ibsen



STATE TOURING THEATRE FOUNDATION

Presented By
**THE FINE ARTS
COMMITTEE**

Members of the Fine Arts
Committee are:

Mr. Ellis Swadley
Mr. Alvin Bowker
Miss Chenoweth Hall
Miss Relief Nichols
Mrs. Dorothy Lord
Mr. Charles Bodman
Mr. Ballard Christiansen
Mr. George Thurston
Mr. Clayton Smith
Miss Judy Hall
Miss Hilda Lynch



HEDDA GABLER



Judge Brack, Hedda Gabler

Miss Julia Tesman . . .
 Julie Jorgenson
 Berta Maria Hawkes
 George Tesman . Tom Vail
 Hedda (Gabler) Tesman . . .
 Harryetta Peterka
 Mrs. Elusted . . Evelyn Tracy
 Judge Brack . . Bill Damon
 Eilert Lovborg . Edward Newell



Mrs. Elusted, George Tesman, Hedda Gabler, Judge Brack





Father Vallely speaks at Thanksgiving Banquet.



Mr. Lawrence Bagley visits from M. T. A. offices.

W.S.C. SPEAKERS



Reverend Laird tells of his experiences in Alaska



Mr. Cooke brings information of teaching opportunities on Indian Reservations.



President Sennett speaks at our Thanksgiving Banquet



Left. Miss Hall show slides to High School Students



Right. Francis Hamabe brings his collection of puppets to W.S.C.

SADIE HAWKINS



The winners: Adrienne Couture, Frank DiConzo

Left. Some boys play hard to get!!

Annually sponsored by Phi Tau Phi

FRESHMEN FOLLIES



M. C. Mike LaRoche



Left: Bonnie Williams

Right: Susan Dean Accompanied by Warren Lewis





Mr. Christiansen



ROW I Mr. Christiansen, Mrs. Christiansen, M. Robinson ROW II C. Delong, A. Veilleux, J. Osgood, R. Tetu, V. Winship, L. Beal, D. Zepeda, T. Noyes, C. Paradis ROW III T. Bouchard, C. Stover, D. Biship, P. LaCasse, L. Ross, S. Eaton, L. Huntington, R. Lombard, A. Gammon, D. Mitchell, K. Hilt, R. Hoar ROW IV P. Sullivan, J. Corliss, J. Busse, W. Pettingill, D. Wass, J. Archibald, R. Kennett, G. Wilson, M. LaRoche, S. Bryant, B. Davis, W. Luce, N. Nelson

The purposes of the choir are many. The most important one, however, is to help each student develop his talent. The students learn to work together musically and they become familiar with all types of music.

The choir's high points of the college year are the Christmas concert and the Spring Concert.



Φ Τ Φ

S. Sperry, R. Everett, P. Terrell,
J. Cline, A. Couture, and R.
Tetu. Missing: K. Hilt and E.
Morang.

Κ Α Κ

P. Higgins, B. Getchell, P. Bosworth, and J. Bumford.
Missing: L. Schoppee, P. Hawkins, S. Petrie, and P.
Paquette



Σ Φ Τ

J. Gordon, A. Smith, B. Burnell, J.
Gagnon and B. Constantine

K M A

R. Crouse, M. LaRoche, S. Vose, A. Curtis, and J. Turner Missing: D. Olsen and D. Raven

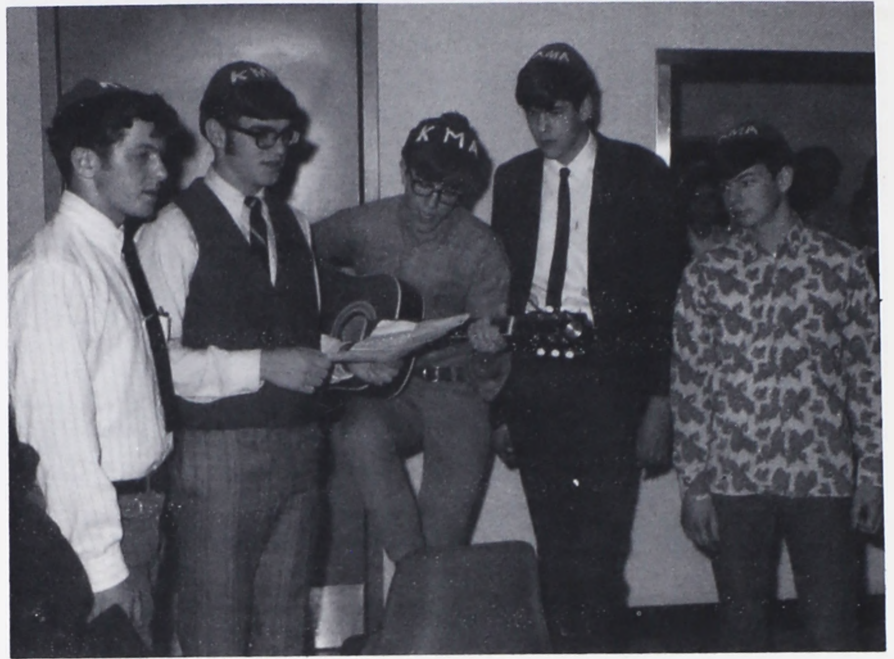

SECOND SEMESTER PLEDGES

K Δ Φ

SEATED: B. Lunt, T. DiBiase STANDING:
B. Ivelke, J. LaPointe, W. Robinson, S.
Bryant, P. Draper and T. Boyce.





Miss Nichols gives helpful hints on various pantomime assignments.

PLAY PRODUCTION

Discussion of various plays is carried on with help from Miss Nichols.



Pantomiming gives students a chance to work together before the play is chosen.



SPARE TIME



The Boys play Volleyball at M. A. A.



W.A.A. sponsors girls' basketball.

RECREATION

AND . . .

D. Kissell relaxes by playing ping-pong in Sennett Hall.





"Whist" is a good form of relaxation.

ENJOYMENT



The Freshmen girls get a push.



go down the hill and

Climb back up while the town rests below.



C.R.A.
PRESENTS



“FLY
ME
TO
THE
MOON”

WINTER
CARNIVAL
1969

Winter
Carnival
1969



Queen:
Pam Terrell

King:
Tom DiBiase



Dr. and Mrs. Jorgensen crown the 1969 King and Queen.

“THE BALL”

Hal Wheeler's orchestra provides the music.



Kathy Chabak and John Petros sit this one out.

Pam and John have the first dance.



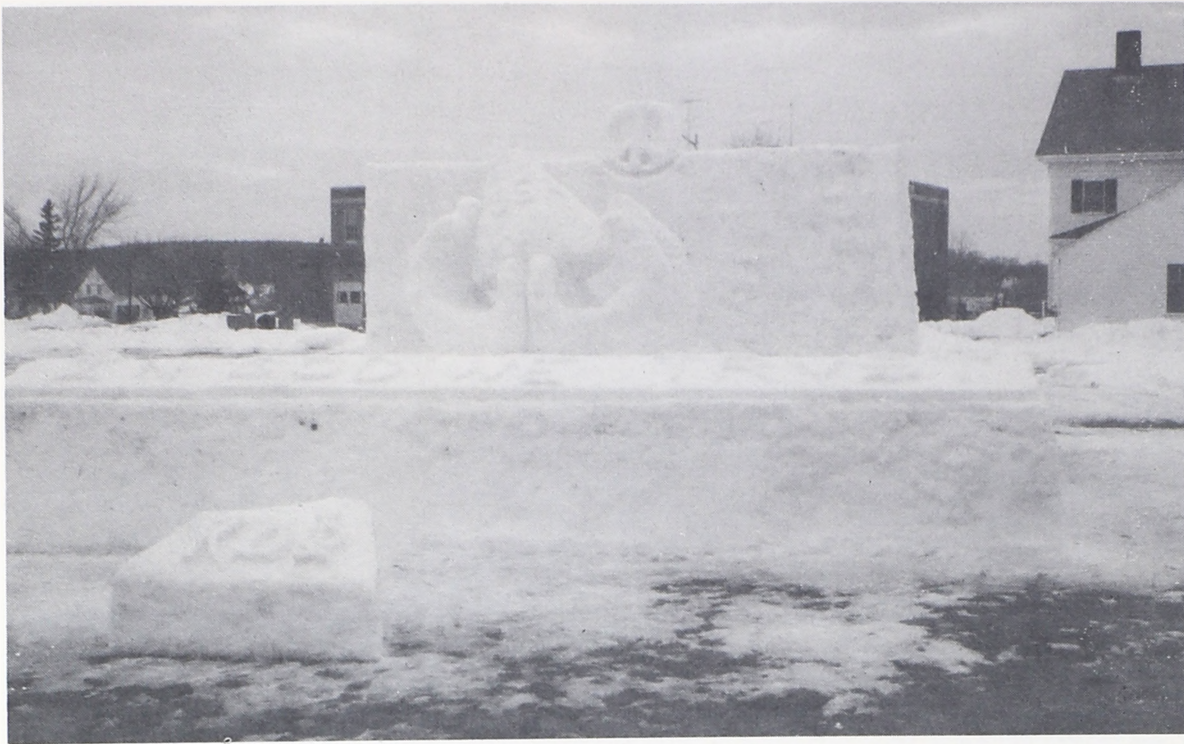

KDP's "In God We Trust"

SNOW

SPT'S
"PRAYER
IN SPACE"
Wins for
sororities

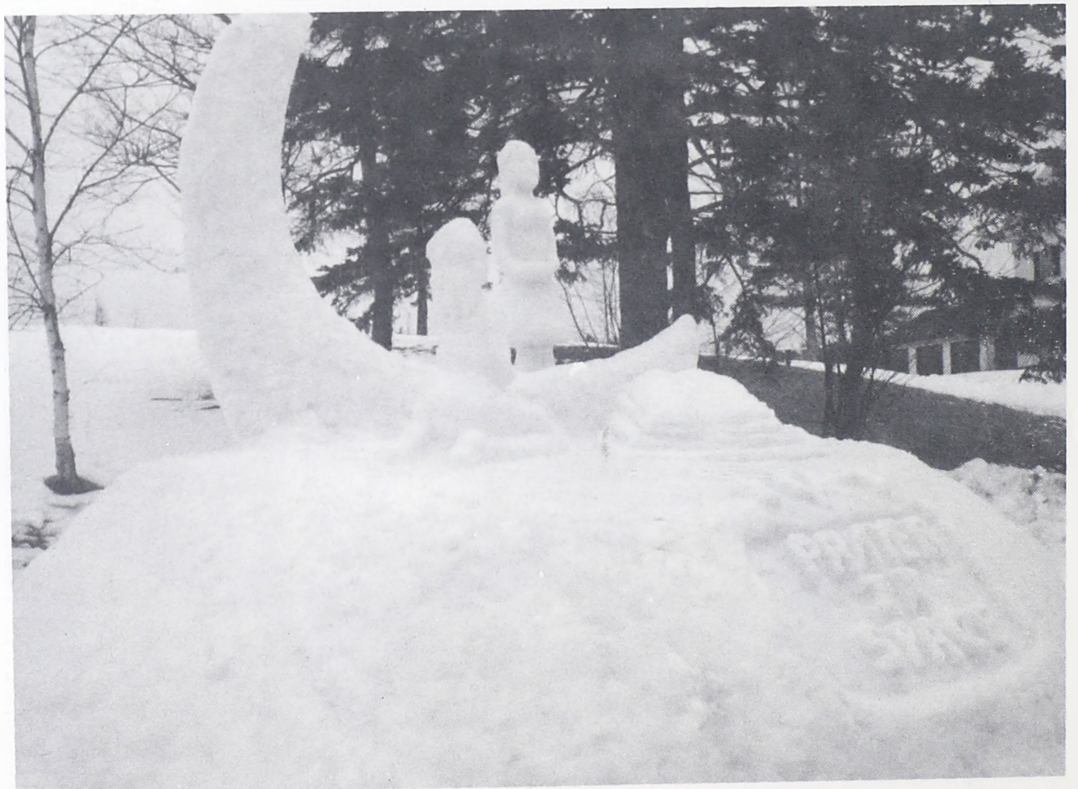



KAK'S
"SUBMISSION?"

SCULPTURES

KMA'S "MONUMENT TO SOLAR PEACE"

Winner
in
Fraternity
Competition





"The Trip"
by

Κ Δ Φ

CARNIVAL

"Out of this World"
by

Κ Α Κ



"In the Beginning"
by

Σ Φ Τ



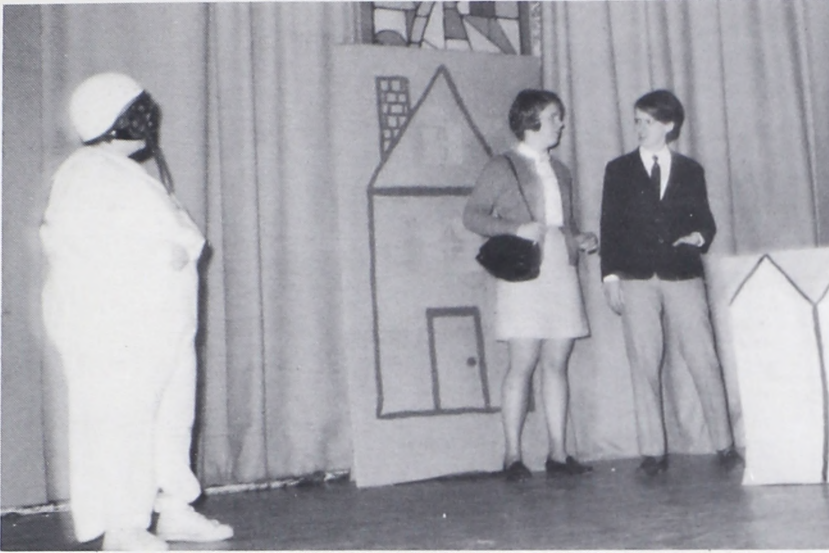

"LOST"
by

Φ T Φ

"Judgement Day"
by

K M A

SKITS

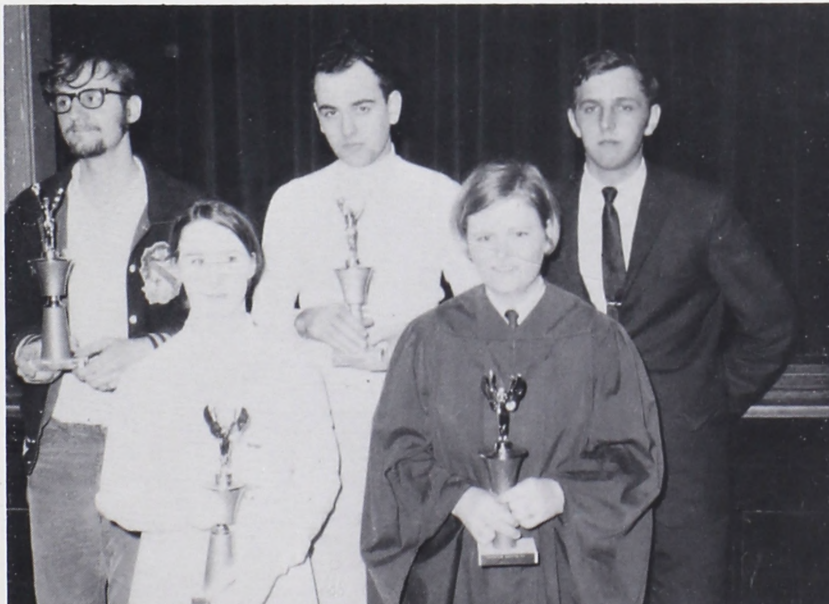

WINNERS:
Sigma Phi Tau
and
Kappa Mu Alpha



*“Thou, too, sail on O Washington State!
Sail on O College strong and great!
Humanity with all its fears
With all the hopes of future years
Is hanging breathless on thy Fate!”*



J. Stone

*Our hearts, our hopes, are all with thee,
Our hearts, our hopes, our prayers, our tears,
Our faith triumphant o'er our fears,
Are all with thee,—are all with thee!”*



C. McPhee

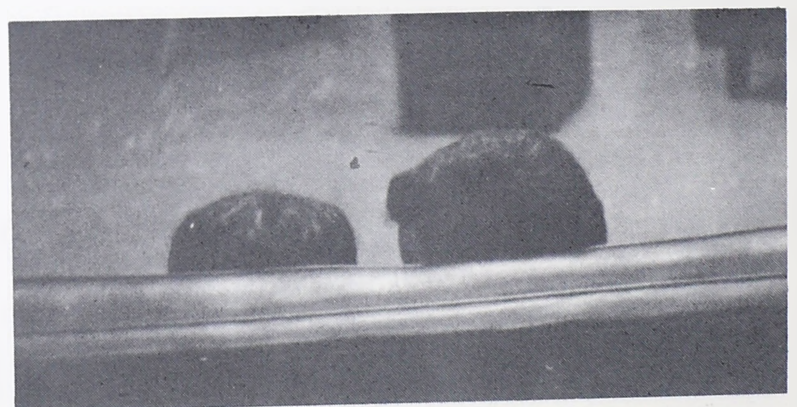

from The Building Of A Ship

*“Thou, too, sail on, O Ship of State!
Sail on, O Union strong and great!
Humanity with all its fears
With all the hopes of future years
Is hanging breathless on thy Fate!*

*Fear not each sudden sound and shock
'Tis of the wave and not the rock;
'Tis but the flapping of the sail,
And not a rent made by the gale!
In spite of rock and tempest's roar,
In spite of false lights on the shore,
Sail on, nor fear to breast the seal.
Our hearts, our hopes, are all with thee,
Our hearts, our hopes, our prayers, our tears,
Our faith triumphant o'er our fears,
Are all with thee,—are all with thee!”*

Henry Wadsworth Longfellow

ADVERTISEMENTS



PRESIDENT'S HOME

Mr. & Mrs. John Archibald
 Mrs. Vivian B. Black
 Mr. & Mrs. Charles Bodman
 Mr. Alvin W. Bowker, Jr.
 Mr. Ballard J. Christiansen
 Miss Anna J. Chynoweth
 Mr. & Mrs. Hartley J. Crane
 Mr. Edward A. Daley
 Mr. & Mrs. James H. Dodd
 Mr. & Mrs. Milton Fuller
 Miss Chenoweth Hall
 Dr. & Mrs. Eugene Jorgensen
 Mr. & Mrs. Laurice Lewis
 Mr. & Mrs. William Lombard
 Mr. & Mrs. Eugene Lord

Mr. & Mrs. Robert Maxell
 Miss Relief Nichols
 Mr. Frederic A. Reynolds
 Mr. & Mrs. Robert W. Sloan
 Mrs. Luella M. Snow
 Mr. & Mrs. Ellis C. Swadley
 Mr. & Mrs. George Thurston
 Mr. & Mrs. Kenneth Walker
 Mrs. Louise D. Watts
 Alice's Fashions, Ellsworth
 Beals Jewelry Store, Inc., Ellsworth
 Cunningham's Grocery, Ellsworth
 J. A. Thompson Company, Ellsworth
 H. C. Austen & Co., Inc., Ellsworth
 Margaretta Motel, Machias

WASHINGTONIA SPONSORS

PENDERGAST
PHARMACY



The Rexall Store
Telephone 225-3761
Machias, Maine

BANGOR-MERRIFIELD
OFFICE SUPPLY

School and Office Supply

14 State Street

Bangor, Maine

Dial 942-5511

Compliments of

SHIP AND SHORE RESTAURANT
AND
MOORE'S MARKET

THE BOOKSTORE

Next to the Shopping Center
Ellsworth-Maine
Bringing You and Books Together

MAC KENZIE'S
MARKET

Machias
Tel. 255-3661

KINNEY DUPLICATOR COMPANY

159 State Street Bangor, Maine
Duplicating Equipment-
Offset-Mimeo-Spirit-Photocopy
Phone 942-8441

Compliments
of
Bill Parker
Sterling Wark
Connie Maxell
Gay Miller

Selling
Commercial, Vacation &
Residential Properties

EASTLAND REALTY

PARLIN GARDENS
Machias, Maine
Flowers for all Occasions
Telephone 255-3631



KAPPA
ALPHA
KAPPA

"A Universal Fellowship"

PHI
TAU
PHI
SISTERS

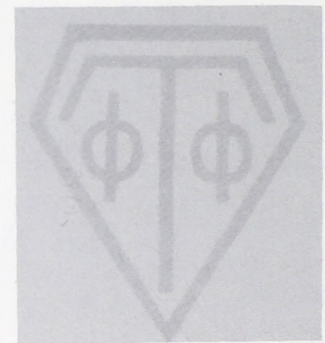

"Her candle goeth not out"

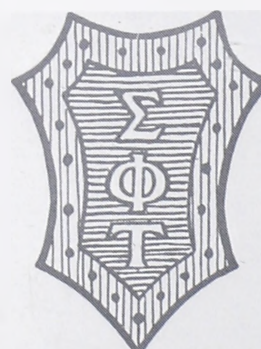

SIGMA
PHI
TAU

ACTIVITY

RESPONSIBILITY

SPIRIT



KAPPA MU ALPHA

ETA CHAPTER OF PURPOSE



To foster the highest
educational ideals.

Good citizenship

To promote belief in the
fight against discrimination.

To acknowledge faith in the
Supreme Being.

To upgrade the educational
and social standards of our
school.

HELEN'S

RESTAURANT

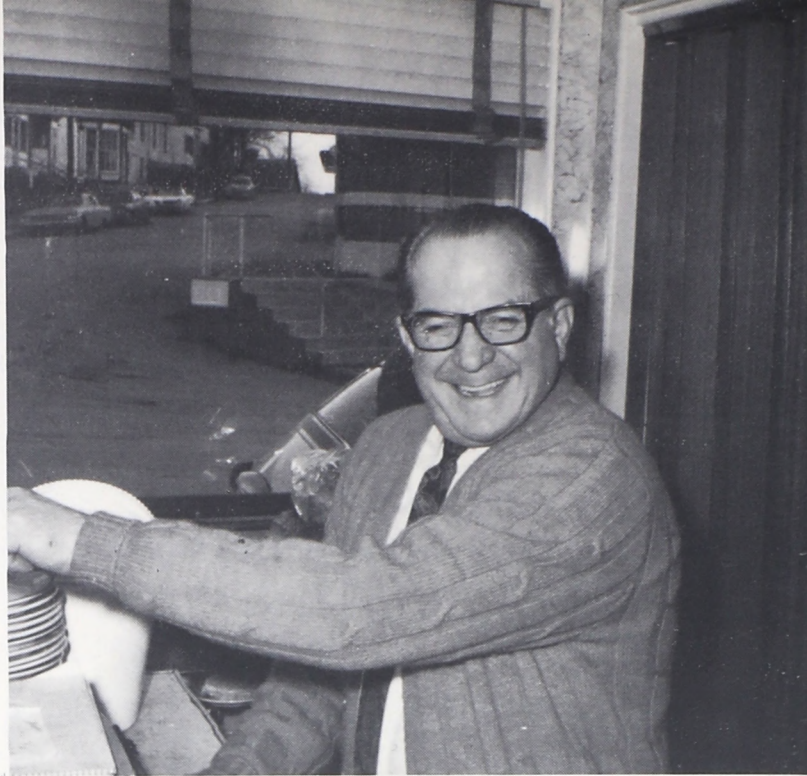

On the Main Street, Machias

Steaks, Seafoods-Snacks or
Banquets for Special Parties

Catering to Students, Townspeople,
Tourists from Far and Near

Owners

Helen and Lawrence Mugnai



MacLAUGHLAN AND FOSTER OIL
Mobil Heating Oils
Lower Main Street
Machias, Maine
Tel. No. 255-3651-255-6250

E. L. GOLDSMITH AGENCY

Insurance
Telephone 255-3885
Machias, Maine

BUTLER AND BERRY
Court Street
Machias, Maine
Expert Monumental Work
Telephone 255-3541
L. C. Gallagher, Prop.



Compliments of

PAUL
BUNYAN
SHORES
INC.

Machias, Maine

BANGOR HYDRO-ELECTRIC

Serving Eastern Maine

REXALL
DRUG STORE
Elmer R. Decrow, Proprietor
Ellsworth Shopping Center
Ellsworth, Maine
Telephone 667-5331

LINDSEY OIL CO.
Esso Heating Oils
Warm Air, Hot Water
Heating Systems
Main Street, Machias
Tel. 255-6575

WMCS
Eastland Radio
1400 Kilocycles
Machias, Maine

Best Wishes to the Graduating Class of 1969

Cole's Express

76 Dutton Street, Bangor, Maine
MAINE PEOPLE CONNECTING MAINE WITH THE NATION

HAWKINS SERVICE

Machias, Maine
RAMBLER
"World Standard of Compact Car Excellence"

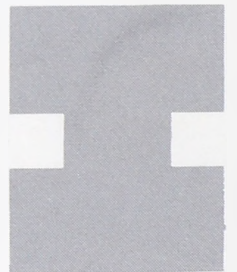

Rambler
Scout
Snowsleds
Sales and Service





BERRY'S ESSO

On Main Street, Machias
Atlas Tires and Tubes
Gas and Oil
Prompt Service

Tel. 255-3955
F. N. ROBERTS 66 STATION
Tires-Tubes-Oil-Acc.

COMMERCIAL PRINTING CO.

Marc A. Nault

NORGE LAUNDRY & DRY
CLEANING VILLAGE
Self Service and
Custom Dry Cleaning & Pressing
Machias, Maine

Machias, Maine
04654

MILLARD A. WHITNEY

CHRYSLER-PLYMOUTH
DODGE
Sales and Service

Machias, Maine

At the Foot of the Hill from the Campus

ACKERMAN HARDWARE
Ellsworth Shopping
Center
The Complete Hardware Store
Ellsworth, Maine

MELANSON JEWELRY
Registered Keepsake Diamonds
Watches
Gifts
Expert Watch Repair
Ellsworth, Maine

GAY'S SUPERMARKETS

Machias

Milbridge

"Where Shopping's a Pleasure"



MACHIAS SYSTEM STORE

Welcomes the Students of W.S.C.



RUBICON CARD
and
GIFT SHOP
Hallmark Cards,
Gifts, and Stationery
36 Main Street
Machias, Maine 04654

Compliments of
GODING CONCRETE
COMPANY
Machias, Maine

MACHIAS HOME FURNITURE

RCA Victor
and
RCA Whirlpool

Home Furnishings
Machias, Maine

EASTERN TRUST AND BANKING CO.

Machias, Maine



Installments and Loans on Automobiles and Appliances
Checking and Savings Accounts
Drive-up Window Facilities
Safety Deposit Boxes
Real Estate Loans
Christmas Clubs

MACHIAS SAVINGS BANK

OUR HUNDREDTH ANNIVERSARY
1869-1969



BANKING HOURS:
Monday-Thursday 9 a.m.-3 p.m.
Friday 9 a.m.-6 p.m.

Resources \$11,500,000

Member Federal Deposit Insurance
Corporation

NEW MACHIAS DRY
CLEANER'S, INC.
Complete Laundry Service
Free Pickup and Delivery
Lubec to Milbridge
& surrounding areas
Special rates for college students
Tel. 255-3833

Congratulations on your fine
yearbook. We are pleased to
be a part of it.

WIGHT SPORTING GOODS

Compliments of
BOYD and NOYES
JEWELERS
25 Hammond Street
Bangor, Maine
Dial 942-0183

Maine's Largest
In-Stock Outfitter
54 State Street, Bangor, Maine
Tel. 207-942-6786

STACKPOLE APPLIANCE



Hotpoint
Quality Appliance
Zenith
&
GE Stereo
Main Street
Machias

MAINE PEOPLE BANK ON MERRILL



MAINE PEOPLE BANK ON MERRILL
THE MERRILL TRUST COMPANY
MEMBER F.D.I.C.

Machias, Maine

DOWNEAST 5 & 10, INC.

5¢ To \$1.00 Merchandise

P.O. Box 158-Machias, Maine
Tel. 58850

VOSE'S DRY GOODS
Ladies-Mens
Childrens' Clothing
Telephone 483-2949
Harrington, Maine

MORSE JEWELRY
Gifts for Student Buying
Main Street, Machias
Tel. 255-3505

Britt's Department Store

SCHOPPEE'S DAIRY
Pasturized Dairy Products
Machias, Maine

Ellsworth Shopping Center
Featuring:
Small World Departments
Complete Men's World
Fabulous Fashions
Sporting Goods
Auto Accessories
Toyland
Wm. Tally House Coffee Shop
Charge Accounts Welcome

QUODD CHEVROLET AND OLDSMOBILE

MACHIAS 66 SERVICE, INC.
Tires - Batteries - Accessories
Mowers - Campers - Chain Saws
Complete Tune Up
Phone 255-6664 Route 1
Machias, Maine

Sales & Service

Machias, Maine

MAWHINNY MOTOR CO.

FORD MERCURY
Sales and Service
Bear Wheel Alignment Service
Telephone 255-3781 Machias, Maine

LENOX STUDIO

John Monahan
21 North Main Street
Brewer, Maine

Specializing in color photography

Bridals
Family groups
Children
Seniors
Commercial

H. M. GOLDSMITH'S

of Old Town
Home of Famous Brand Styles
Specialists in
Sorority

Organizations EMBLEMS and OUTFITS
Telephone 7-2091
"on the Main St."

Compliments of



Maine's Largest
Selection of Formals
for
Rental and for Sale
Old Town,
Maine

Man is challenged today to excel in almost every endeavor . . . those who do succeed often trace the beginnings of their performance pattern to accomplishment in college and to those who offered stimulation and inspiration in these formative years. Josten's has long been a partner to these educational leaders in providing a means of motivation and the rewards of recognition, and Josten's products have become tangible symbols honoring perseverance and achievement.

The ring is representative of the fine traditions of school spirit and unity • The yearbook provides a lasting memento of the year's accomplishments • The diploma is a lifelong record of scholastic success • The graduation announcement heralds this achievement • Awards recognize academic and athletic leadership.

More than 3,000 Josten's employees are dedicated to your complete satisfaction. Serving you locally:

**Ernest F. Abbott
1135 Essex Street
Bangor, Maine**

Josten's
GENERAL OFFICES
OWATONNA, MINNESOTA

Owatonna and Red Wing, Minnesota; Topeka, Kansas; Hannibal, Missouri; Telford, Pennsylvania; Santa Barbara, Visalia and Porterville, California; Shelbyville, Tennessee; Princeton, Illinois; Cambridge, Maryland and Attleboro, Massachusetts



UNIV OF MAINE - MACHIAS

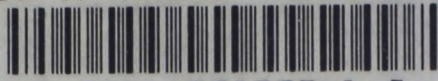

3 5014 00827041 5

~~MAINE~~ Spec. Coll.

~~REF.~~ University of Maine at Machias

378.74142 Washingtonia : 1969

W.276

copy #1

DEMCO



AMERICAN
COMPANY