

The University of Maine

DigitalCommons@UMaine

---

Yearbooks

Special Collections

---

1967

## Washingtonia (1967)

Washington State Teachers College

Follow this and additional works at: [https://digitalcommons.library.umaine.edu/umm\\_specialcollections\\_yearbook](https://digitalcommons.library.umaine.edu/umm_specialcollections_yearbook)



Part of the [United States History Commons](#)

---

This Book is brought to you for free and open access by DigitalCommons@UMaine. It has been accepted for inclusion in Yearbooks by an authorized administrator of DigitalCommons@UMaine. For more information, please contact [um.library.technical.services@maine.edu](mailto:um.library.technical.services@maine.edu).



WASHINGTONIA

1967



WASHINGTON STATE COLLEGE,

MACHIAS, MAINE



# WASHINGTONIA

Volume 57

A portrayal of the  
Design of Student Living  
at Washington State College  
Machias, Maine

1966-1967

Prepared by the  
Journalism Class

43,905



Member of  
Columbia Scholastic  
Press Association

National Scholastic  
Press Association

# Acknowledging

## MRS. DOROTHY E. LORD

### PROFESSIONAL EXPERIENCE:

A native of Rockland, Maine, Mrs. Dorothy E. Lord has taught in various areas both in and out of the state. Her teaching experience which began at Hermon High School, continued at Worcester, Massachusetts, Boothbay Harbor, Rockland, Westbrook Junior College, and Bangor High School. In 1960 she came to Washington State College to organize the business education department.

### EDUCATION:

Mrs. Dorothy E. Lord earned a Bachelor of Science Degree from Boston University and Master of Arts Degree from Columbia University, and a Certificate of Advanced Study from the University of Maine.

### PROFESSIONAL AFFILIATIONS:

Mrs. Dorothy E. Lord is a member of many professional organizations among which are the National Education Association, Maine Teachers Association, County Teachers Association, and Machias Valley Teachers Association. She is a member of such business organizations as the National Business Education Association, Eastern Business Teachers Association, New England Business Education Association, and Maine Business Education Association.

### PROFESSIONAL SERVICES:

Mrs. Dorothy E. Lord takes an active part as advisor of Phi Beta Lambda, and places the student teachers from the Business Department at Washington State College. She is an honorary member of Kappa Alpha Kappa Sorority and as chaperone takes an active part in social events.

### HONOR SOCIETIES:

Mrs. Dorothy E. Lord is a member of the following honor societies: Delta Kappa Gamma, Delta Phi Epsilon, and Kappa Delta Pi. In 1954 she was honored in being the recipient of the Ford Foundation Award.



For your dedicated professionalism and dynamic support of Washington State College, your formulation of the business department, your unceasing interest in your students and your devotion to extra-curricular business activities, we dedicate the 1967 Washingtonia to you, Mrs. Dorothy E. Lord. May it be a living testament to your vitality, devotion, and high endeavor.





6

# DESIGN OF STUDENT LIVING



20



48

# ADMINISTRATION FACULTY—STAFF

# WASHINGTONIANS

# ON CAMPUS

These years at Washington State  
begin with the inevitable tyranny  
of time, and sometimes loneli-  
ness, but more often friendships -  
elections - quiet study - challenges -  
decisions - mazes untangled - faces  
washed - and problems solved - °  
excitement - feuds - and always  
. . . plenty of toil and routine  
. . . with dinner drawing near  
and the endless shadow of books  
and the muted distant thunder  
of finals .





**ADMINISTRATION—  
FACULTY—STAFF**

LINCOLN A. SENNETT

President of the College  
(1925)

B. A. , University of Maine

M. A. , Columbia University

Advanced Graduate Study:

New York University

Ped. D. , University of Maine

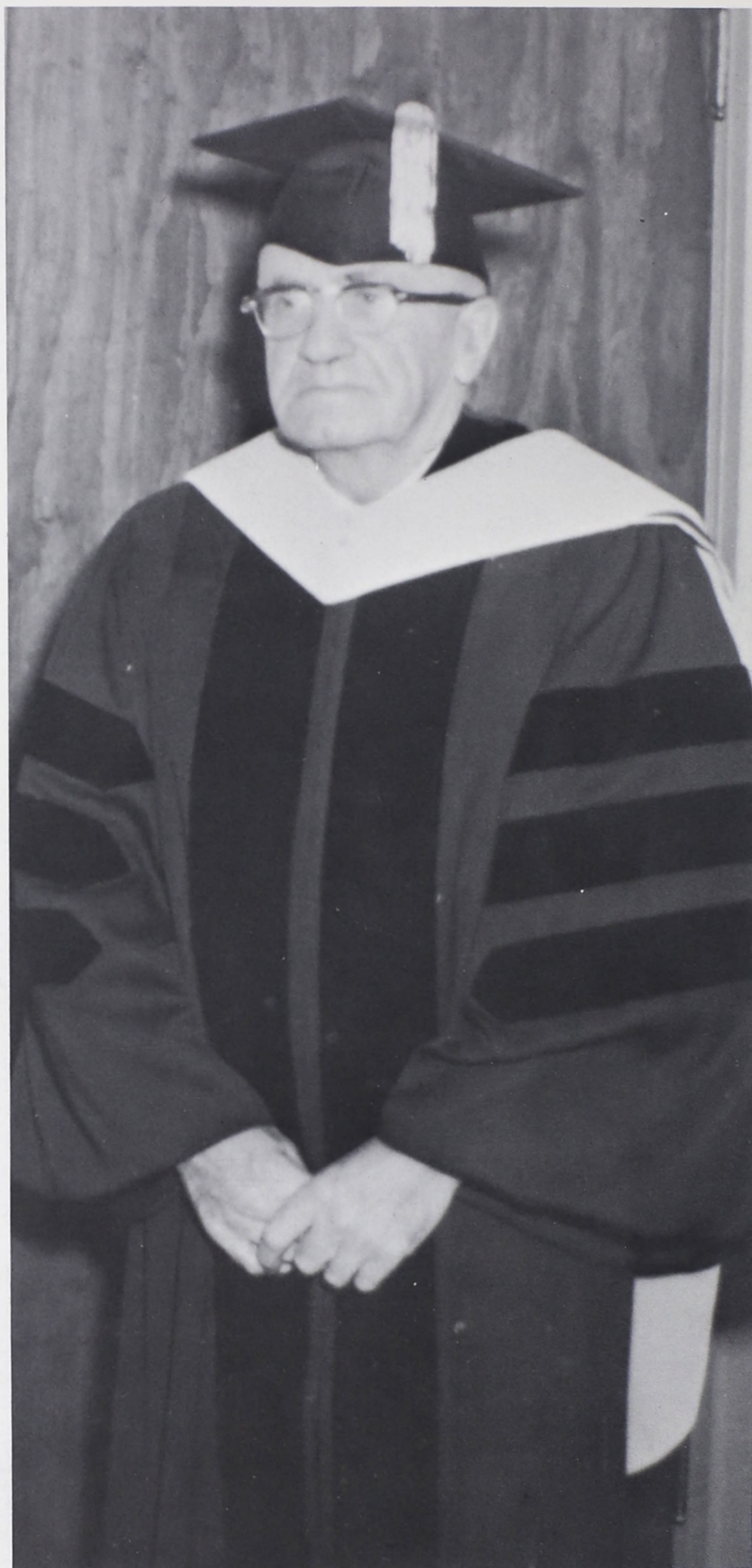

*Lincoln A. Sennett*

Charles E. Hilt  
Dean of Instruction



Robert B. Maxell  
Director of Admissions and Registrar  
B. A. , Colby College  
M. Ed. , University of Maine  
Advanced Study:  
University of Maine  
New York University



Rita F. Torrey  
Director of Student Teaching



Frederic A. Reynolds  
Director of Student Services



Vivian B. Black  
Dean of Women



Edmund W. Ostrander  
Dean of Men



# ARTS



ANNA J. CHYNOWETH  
Assistant Professor of Arts (1937)  
A. B. , Ohio Wesleyan University  
Ed. M. , University of New Hampshire  
Advanced Graduate Study: University of Maine  
Honor Societies: Kappa Delta Pi  
Delta Kappa Gamma  
Advisor: Washingtonia



EDMUND W. OSTRANDER  
Music (1965)  
B. M. , Oberlin College  
M. S. , C. W. Post College of Long Island University  
Advanced Graduate Study: University of Illinois  
New Paltz State University, New York  
Advisor: Sennett Hall Dormitory Council

# BUSINESS EDUCATION

DOROTHY E. LORD  
Business Education  
B. S. , Boston University  
M. A. , Columbia University  
C. A. S. , University of Maine  
Advisor:

Phi Beta Lambda

Honor Societies:

Delta Pi Epsilon

Pi Lambda Theta

Delta Kappa Gamma

Kappa Delta Pi



EVERETT W. TUCKER

Business Education

B. S. , University of Maine

M. Ed. , University of Maine

Advisor:

Student Christian Movement

Phi Beta Lambda

EVELYN WARREN CARROLL  
Business Education (1964)  
Certificate of Proficiency,  
Shaw Business  
University of Maine  
Boston University  
Bates College





# EDUCATION

RITA F. TORREY  
Director of Student Teaching  
Associate Professor of Education (1932)  
B. A. , University of Maine  
M. A. , University of Maine  
Post Master's Certificate, University  
of Maine  
Advanced Graduate Study:  
University of Maine  
Advisorship: Honorary--Phi Tau Phi  
Honor Society: Delta Kappa Gamma

CHARLES E. HILT  
Assistant Professor of Education (1951)  
B. S. , Gorham State College  
M. Ed. , University of Maine  
Advanced Graduate Study:  
University of Maine  
Boston University  
Advisor: Kappa Delta Phi  
Interfraternity Council  
Honor Society:  
Kappa Delta Pi  
Phi Kappa Phi

VIVIAN H. ARCHIBALD  
Assistant Professor of Education (1942)  
B. S. , University of Maine  
M. Ed. , University of Maine  
Advanced Graduate Study:  
University of Maine  
Honor Society:  
Kappa Gamma Alpha

ELLIS C. SWADLEY  
Associate Professor of Education and  
Psychology (1958)  
B. S. , Ball State Teachers College  
M. A. , Ball State Teachers College  
Ed. M. , University of Illinois  
Advanced Graduate Study:  
University of Illinois  
University of Maine  
Boston University  
Advisor: Humanities Colloquium  
Honor Society: Kappa Delta Pi

VIRGINIA S. CHENEY  
 Teacher of Grades 3, 4 (1961)  
 B. S. , Washington State College  
 M. Ed. , University of Maine  
 Principal of Campus School



Arnold Clough, student teacher, helps Lorraine Espling, Grade 8, with her problem.

GENEVA M. FROST  
 Teacher of Grades 7, 8 (1959)  
 B. S. , Washington State College  
 M. Ed. , University of Maine  
 C. A. S. , University of Maine  
 LOUISE D. WATTS  
 Teacher of Grades 5, 6 (1954)  
 B. S. , Washington State College  
 M. Ed. , University of Maine  
 Advisor: Sigma Phi Tau  
 HELEN H. HILT  
 Teacher of Grades 2, 3 (1966)  
 B. S. , Boston University  
 MURIEL C. WATTS  
 Teacher of Grade I  
 B. S. , Washington State College  
 M. Ed. , University of Maine  
 Advanced Study: University of Maine  
 Advisor: Phi Tau Phi





RELIEF A. NICHOLS  
Instructor of English and  
Literature (1955)  
B. S. University of Maine  
Advanced Graduate Study:  
University of Maine  
Honor Society: Phi Kappa Phi  
Kappa Delta Pi  
Delta Kappa Gamma  
Advisor: Kappa Alpha Kappa  
Delta Psi Omega

ROBERT L. HILLIARD  
Assistant Professor of English (1964)  
B. A. , Brooklyn College  
M. A. , Columbia University  
Advanced Graduate Study:  
Columbia University  
Adelphi University  
Montclair State College  
Advisor:  
Circle-K International  
Student Council  
Class of 1968

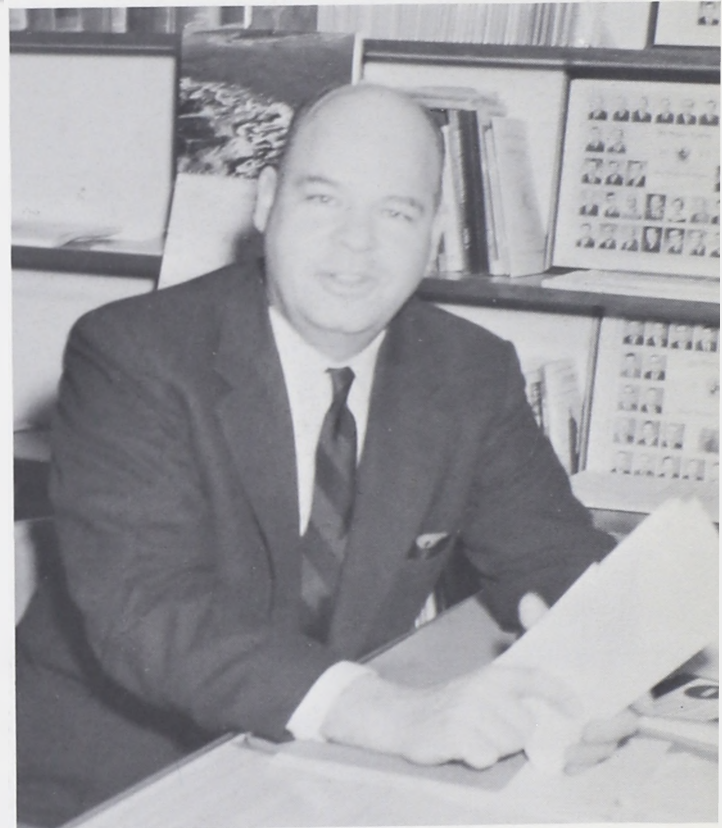

## ENGLISH



LLOYD P. WILT  
Instructor of English (1966)  
B. A. , Houghton College  
B. D. , Faith Theological Seminary  
M. A. , University of Maine

# PHYSICAL EDUCATION



VIVIAN B. BLACK  
Health and Physical Education (1965)  
B. S. , Boston University  
M. S. , Boston University  
Advisor:  
Women's Athletic Association  
Cheerleaders  
Kimball Hall  
New Women's Dormitory  
Honor Society  
Pi Lambda Theta

WALTER L. SEMBROWICH  
Health and Physical  
Education (1965)  
B. S. , Boston University  
M. S. , Illinois State  
University  
Advanced Study:  
University of Bridgeport  
Advisor:  
Men's Athletic Association



CHARLES E. BODMAN, JR.  
Instructor of Science (1964)  
B. A. , Baylor University  
Ed. M. , Boston University  
Advanced Graduate Study:  
University of Massachusetts  
Advisor: Kappa Mu Alpha  
Honor Society: Psi Chi



Mr. Bodman and Joe Celico helping a student.

## SCIENCE



W. ROBERT LOMBARD  
Instructor of Mathematics (1966)  
B. A. , Colby College  
M. S. , University of Massachusetts  
Advanced Graduate Study:  
University of Maine

# SOCIAL SCIENCES

LAURICE E. LEWIS  
Assistant Professor of Social  
Science and Mathematics (1946)  
B. S. , University of Maine  
M. A. , University of Maine  
Advanced Graduate Study:  
University of Maine  
Honor Society: Kappa Delta Pi  
Advisor: Kappa Mu Alpha  
Class of 1967



FREDERIC A. REYNOLDS  
Assistant Dean of Affairs  
Assistant Professor of  
Social Sciences (1954)  
B. S. , Washington State  
College  
M. ED. , University of Maine  
Advanced Graduate Study:  
University of Maine

GEORGE W. THURSTON  
Assistant Professor of History (1965)  
B. A. , Bowdoin College  
M. A. , University of Pennsylvania  
Advanced Graduate Study:  
University of Pennsylvania  
Advisor:  
Student Education Association  
Class of 1969  
Kappa Mu Alpha  
Circle-K International





EDWARD A. DALEY  
Librarian (1952)  
B. S. , Farmington State College  
M. Ed. , University of Maine  
Advanced Graduate Study:  
University of Maine  
University of New York



## LIBRARY

KATHERINE S. GOOCH  
Librarian I (1966)  
B. S. , Washington State College  
Graduate Study:  
University of Maine



# STAFF

MRS. LINNIE G. CRANE  
Bursar and Secretary to the President



RUTH P. BULSON  
Clerk-Stenographer

JUNE DINSMORE  
Stenographer



MARJORIE S. PINKHAM  
Stenographer









# WASHINGTONIANS



G. Altvater  
Perry  
R. Beal  
Beals

P. Armstrong  
Machias  
D. Bean  
Newport

S. Ayer  
Bath  
S. Betts  
Thomaston

E. Bäder  
Hallowell  
L. Billings  
Blue Hill

M. Batchelder  
Howland  
C. Bishop  
Corea

F. Beal  
Beals  
A. Bisson  
Topsham



G. Bowker  
Cape Neddick

T. Brown  
Augusta

B. Carter  
Houlton

R. Chadbourne  
Milo

D. Clark  
Calais

M. Clement  
Eastport



# FRESHMEN

D. Collins  
Gardiner

J. Conley  
Waldoboro

B. Constantine  
Bangor

J. Cooper  
Saco

R. Crosby  
Princeton

L. Crowell  
Dennysville





M. Curtis  
Surry

F. Dechene  
Woodland

L. Donovan  
Calais

E. Dorr  
Milbridge

L. Dudley  
W. Pembroke

M. Fagonde  
Beals



# FRESHMEN

A. Farnsworth  
Cherryfield

M. Fickett  
Cherryfield

C. Fontaine  
Augusta

E. Forrester  
Bucks Harbor

S. Foss  
Addison

J. Getchell  
Marshfield



P. Gilbert  
Guilford

P. Gooch, Jr.  
Falmouth

J. Goodwin  
Eastport

K. Gordon  
Medway

H. Grant  
Falmouth

L. Grinnell  
Marshfield

J. Hall  
Paramus, N. J.

J. Hall  
Kingfield

P. Hawkins  
Jacksonville

J. Hebb  
Rumford

L. Hersom  
Gardiner

R. Hickey  
Mechanic Falls



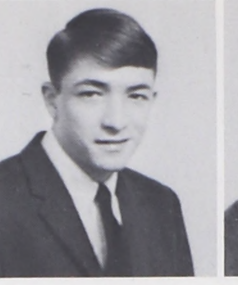

P. Hill  
Augusta

D. Horton  
Eliot

J. Hoyt  
Cape Neddick

D. Huri  
Manchester, Conn.

V. Hutchinson  
North Deer Isle

F. Johnston  
Guilford

R. Johnston  
Guilford

L. Jones  
Mexico

R. Kelley  
Milbridge

M. Knowles  
Bangor

P. La Casse  
Lewiston

L. Larrabee  
Freedom



D. LaVallee  
Winthrop

H. Leighton  
West Minot

L. Longfellow  
Lambert Lake

B. Lovejoy  
North New Portland

A. Luchini  
Ellsworth

S. MacDougall  
Rumford



# FRESHMEN

M. Mahar  
Lubec

P. Malloch  
Eastport

J. Maren  
Gainesville, Fla.

G. Martin  
Auburn

D. Mason  
Greenville

R. Mayhew  
Millinocket

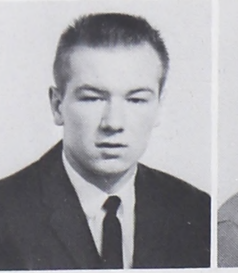



S. McKeon  
Westwood, Mass.

P. McLain  
Calais

K. McPhee  
Vanceboro

D. McQuarrie  
Winslow

R. Morang  
Bar Harbor

S. Morgan  
York Beach



# FRESHMEN

J. Nichols  
Augusta

R. Parker  
Harrington

S. Pendleton  
Wiscasset

J. Perry  
Calais

A. Pinkham  
Waldoboro

J. Piper  
Readfield



D. Porter  
Enfield  
D. Rice  
Saco

J. Pottle  
Perry  
E. Richards  
Bingham

R. Prescott  
Thomaston  
P. Richards  
Wilton

D. Pulk  
Bangor  
C. Savage  
Cranberry Isles

C. Ranslow  
N. Whitefield  
C. Sawyer  
E. Machias

R. Renaud  
Waite  
E. Schencks  
Jonesboro





E. Smith  
Beals  
P. Strout  
Jacksonville

G. Smith  
Harrington  
R. Swett  
Howland

E. Stather  
Bangor  
K. Thompson  
Gardiner

L. St. Claire  
Ashville  
R. Tibbetts  
Winthrop

G. Stone  
New Gloucester  
N. Torrey  
Machias

J. Strout  
Calais  
S. Trainor  
Vassalboro



J. True, Jr.  
Ellsworth

G. Upton  
Machias

J. Wardwell  
Bucksport

T. Wilbur  
Ellsworth

R. Wilken  
Wilton

E. Willey  
Ellsworth



# FRESHMEN

M. Williams  
E. Eddington

P. Williams  
York

C. Wood  
Bucksport

D. Wood  
Ellsworth

P. Wood  
Sabattus



Not  
Pictured  
A. Clark  
Milltown

C. Whitman  
Marshfield



J. Abbott  
Brewer  
R. Beal  
Beals



D. Alley  
Jonesport  
N. Beachesne  
Wells



J. Andrews  
St. Andrews, N.B.  
D. Beckett  
Calais



E. Backman  
Beals  
P. Beckett  
Calais



M. Bailey  
Readfield  
D. Berry  
Richmond



P. Beal  
Beals  
B. Berube  
Lisbon Falls



J. Bickford  
Bucksport



C. Black  
Machias



J. Black  
Machias



P. Bourque  
Bingham



D. Bousquet  
Falmouth, Mass.



E. Bowker  
Kittery



S. Brierley  
Belfast



P. Burgess  
Wales



C. Caron  
Lewiston  
M. Clukey  
Sangerville



D. Carter  
Blue Hill  
P. Cochran  
Woodland



D. Carver  
Beals  
D. Dammeyer  
Bar Harbor



C. Cashman  
Harrington  
P. Damon  
West Poland

R. Chamberlain  
Kennebunkport

C. Christakos  
Bucksport



R. Chamberlain  
Kennebunkport



C. Christakos  
Bucksport



C. Caron  
Lewiston  
M. Clukey  
Sangerville



D. Carter  
Blue Hill  
P. Cochran  
Woodland



D. Carver  
Beals  
D. Dammeyer  
Bar Harbor



C. Cashman  
Harrington  
P. Damon  
West Poland



R. Chamberlain  
Kennebunkport



C. Christakos  
Bucksport



C. Caron  
Lewiston  
M. Clukey  
Sangerville



D. Carter  
Blue Hill  
P. Cochran  
Woodland



D. Carver  
Beals  
D. Dammeyer  
Bar Harbor



C. Cashman  
Harrington  
P. Damon  
West Poland

## SOPHOMORES





B. Damsteeg  
Purchase, N. Y.



M. Dwelly  
Alexander



C. Fournier  
Bangor



R. Freve  
Auburn



C. Hollowell  
Washburn



K. Hamilton  
Gardiner



D. Handy  
Addison



J. Hanson  
Machiasport



R. Hartford  
Machias



M. Hathaway  
Columbia Falls



G. Hawkins  
Milbridge

# SOPHOMORES

L. Herrick  
Guilford

D. Higgins  
Ellsworth

S. Hilton  
Wells

C. Huff  
Edgecomb

D. Johnson  
Robbinston

L. Johnson  
Machias



J. Johnston  
Hancock  
J. Laliberte  
Bangor



V. Kalloch  
Thomaston  
J. Lobley  
Orrington



B. Kelley  
W. Jonesport  
D. Lorenzen  
S. Windham



E. Kelley  
Jonesport  
J. Lowell  
Cape Elizabeth



R. Kennett  
Bowdoinham  
T. MacDonald  
Portland



M. LaChance  
Auburn  
C. Mains  
South Casco





A. McCloskey  
Bangor  
E. Nason  
Grand Lake Stream

E. McCloskey  
Bangor  
M. Owens  
Pembroke

S. McGilvery  
Auburn  
B. Parker  
Livermore Falls

G. McKinney  
Port Clyde  
D. Porter  
Island Falls

J. Merchant  
Beals  
C. Poulin  
Madison

B. Moulton  
S. Lebanon  
V. Pratt  
Machias



E. Racine  
Topsham

S. Ranslow  
N. Whitefield

M. Reynolds  
Brooks

D. Rowe  
Searsport

D. Russell  
Vanceboro

M. Russell  
Fort Fairfield

# SOPHOMORES

Not  
Pictured  
J. Carroll  
Machias

D. Richardson  
Lubec

E. Staples  
Falmouth



A. Smith  
Harrington  
M. Vane  
Machias

S. Smith  
Jonesboro  
C. Varney  
Jonesboro

N. Sowle  
Ellsworth  
R. Wheeler  
Boothbay

V. Stevens  
Brewer  
J. Woodward  
Beals

H. Tabor  
W. Pembroke  
J. Worcester  
Columbia



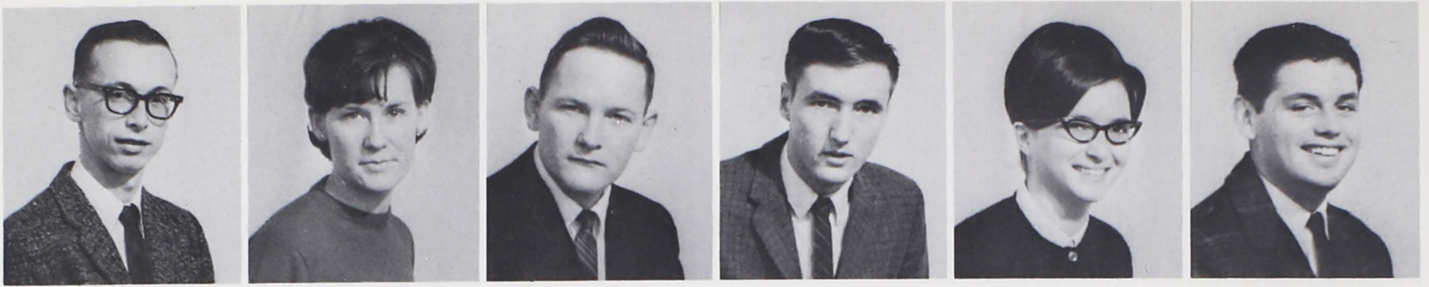

M. Ashmore  
Brewer  
G. Corbett  
Augusta

C. Brockway  
Albion  
L. Curtis  
Machias

J. Buck  
Southport  
H. Dowling  
Harrington

D. Chalmers  
Belfast  
L. Downing  
Machiasport

N. Chisnell  
Lewiston  
M. Durham  
Amherst

J. Clemons  
Portland  
E. Fay  
Machias



R. Fernald  
Franklin

A. Fickett  
Milbridge

R. Frank  
Machias

H. Gagnon  
E. Machias

T. Gaudreau  
Lewiston

R. Gendreau  
Limestone



# JUNIORS

M. Gibbons  
Bangor

T. Gillis  
Machias

J. Gray  
Brooklin

E. Hanscom  
Omaha, Neb.

J. Hanscom  
Marshfield

G. Hawkins  
Jacksonville





V. Hebert  
Runford



L. Huntley  
Jonesport



N. Ingalls  
E. Machias



P. Jones  
Lisbon Falls



M. Kenniston  
Bethel



C. Kierstead  
Greenville



# JUNIORS

J. LaCroix  
Calais

C. LaLiberty  
Shawmut

D. Lobley  
Bangor

E. Lord  
Machias

C. Lunt  
E. Holden

E. Malloch  
Eastport



P. McCormick  
Lisbon Falls  
J. Patterson  
So. Portland



E. McKay  
Machias  
E. Pullen  
Augusta



D. Michaud  
E. Millinocket  
P. Robbins  
Cape Elizabeth



R. Mulligan  
Machias  
J. Scanlin  
Danforth



E. Myers  
Whiting  
R. Schlenker  
Machias



E. O'Brien  
Auburn  
E. Townsend  
Calais





Not  
Pictured  
E. Guptill  
Machias  
R. Widdows  
Eastport

J. VanWart  
Sabattus

R. Wall  
Lewiston

B. Ward  
Columbia Falls

H. Watson  
New Sweden

B. Whitney  
Danforth

P. Whitney  
Farmington

W. Willey  
Milbridge

M. Wormwood  
Kennebunkport

B. Young  
Jonesport

C. Young  
Jonesport



# JUNIORS

## SPECIAL STUDENTS

V. Brown  
Machias

M. Haywood  
Machias



Not  
Pictured  
P. Berry  
Jacksonville  
M. Hatt  
Machias



# SENIORS



William J. Brigham



Rachel P. Carrier



Joseph M. A. Celico



Arnold G. Clough

# SENIORS



Joseph E. Coakley



Ivan E. Cole



Gregory B. Cough



Michael Crawford



Martha-Jean Dalton



Patricia Elwell





Joy Fitzherbert



John Gibson

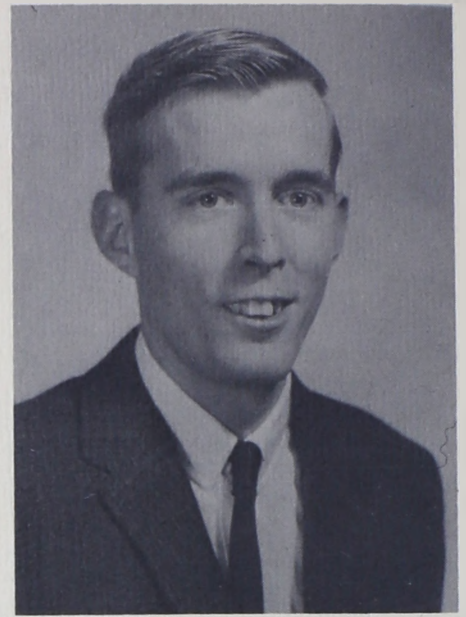

Linwood E. Gilbert



Ivan L. Gilpatrick

# SENIORS



Elaine Greer



William A. Hanscom



Joyce M. Holland



Ronald Jameson

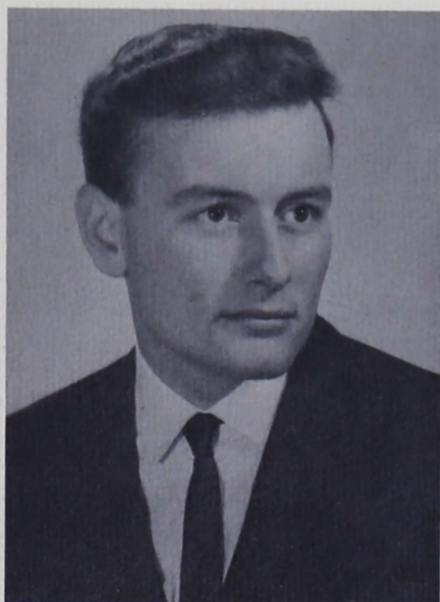

Chester R. Kane, Jr.



Theodore E. Kane



David C. King



Elizabeth A. Leavitt



Ronald J. Looke



Margaret A. McClay



Howard McFadden

# SENIORS

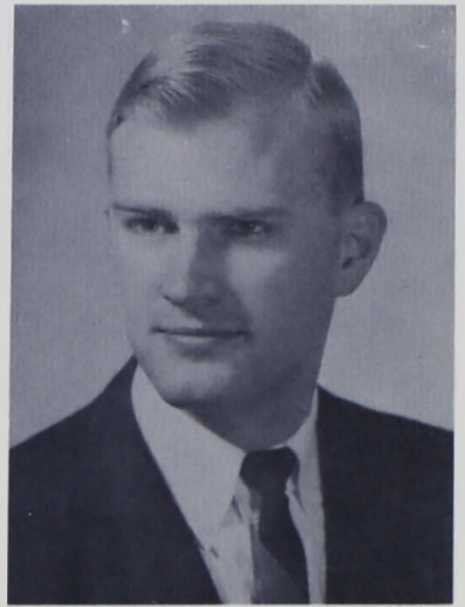

Robert W. McLeod



Gerald R. Mitchell, Jr.



Brenda L. Morrison



Robert M. Morse II



Kenneth C. Neale, Jr.



Barbara Parady



Vincent M. Parker



Jane M. Plourde



Robert W. Powers

# SENIORS



Lucille D. Prout



Larry A. Reynolds



Gary N. Small



Mildred B. Strout



Janet K. Thompson



Catherine A. Turner



Walter E. Webster



Jerry T. White



Jane L. Widdows



Gail A. Wood



Linda L. Wood

# SENIORS



Donald C. Woodward

Class Officers of 1967

I. Cole, Vice President; G. Cough, Treasurer; P. McClay, Secretary; and J. Celico, President.





WILLIAM JAMES BRIGHAM

Machias

Junior High

Kappa Mu Alpha 1, 2, 3, 4; Treasurer 2; President 3, 4; Student Education Assoc. 1; Interfraternity Council 3, 4; Assistant Chairman 3; Chairman 4.

RACHEL P. CARRIER

Lewiston

Business

Bliss College 1, 3; Kappa Alpha Kappa 3, 4; Treasurer 4; Student Education Assoc. 3; Phi Beta Lambda 3, 4; National Business Education Assoc. 3, 4. Eastern Business Teachers Assoc. 3, 4; Newman Club 3, 4; Humanities Colloquium 4; Delegate to New York Business Conf. 3.

JOSEPH M. A. CELICO

Westerly, Rhode Island

Junior High

Kappa Mu Alpha 1, 2, 3, 4; Student Education Assoc. 1, 2, 3, 4; Humanities Colloquium 1, 2, 3, 4; Newman Club 1, 2; Choir 1, 2, 3, 4; Campus Recreation Assoc. 1, 2, 3, 4; Class President 1, 2, 3, 4.

ARNOLD G. CLOUGH

Mt. Vernon

Junior High

Kappa Delta Phi 1, 2, 3, 4; Guard 3; Sergeant-at-Arms 4; Student Education Assoc. 1, 2, 3, 4; Dorm Council 2, 3; Golf 2, 3, 4; Kappa Delta Phi Conv. 1.

JOSEPH E. COAKLEY

Milford, Conn.

Elementary

Kappa Delta Phi 3, 4; Guard 4; Campus Recreation Assoc. 1; Kappa Delta Phi Conv. 4.

IVAN E. COLE

Princeton

Junior High

Kappa Mu Alpha 3, 4; Sergeant-at-Arms 3, 4; Student Education Assoc. 1, 2, 3, 4; Humanities Colloquium 3, 4; Student Christian Movement 1; Men's Athletic

Assoc. 1, 2, 3, 4; President 3; Class Vice-President 3, 4.

GREGORY BRIAN COUGH

Bar Harbor

Junior High

Kappa Mu Alpha 1, 2, 3, 4; Student Education Assoc. 3; Newman Club 1, 2, 3, 4; Vice-President 3; Dorm Council 4; Interfraternity Council 4; Golf 1, 2, 3, 4. Class Treasurer 1, 2, 3, 4.

MICHAEL CRAWFORD

Bangor

Junior High

Humanities Colloquium 3, Vice-Chairman 3; Delta Psi Omega 3, 4; Circle K 3, 4, Vice-President 3, 4; Class Vice-President 1; Newman Club 1.

MARTHA-JEAN DALTON

Damriscotta

Elementary

Phi Tau Phi 1, 2, 3, 4; President 3; Executive Chairman 4; Student Education Assoc. 1, 2, 4; Humanities 3, 4; Secretary 3; Choir 1, 2, 3, 4; Student Christian Movement 1, 2; Dormitory Council 2, 3; Vice-President 3; Play Production 3; Class Vice-President 1.

PATRICIA ELWELL

Marshfield

Junior High

Kappa Alpha Kappa 2, 3, 4; Treasurer 3; Student Education Assoc. 1, 2, 3, 4; Humanities Colloquium 4; Interfraternity Council 4; Student Christian Movement 1, 2, 3, 4.

JOY FITZHERBERT

Winslow

Business

Sigma Phi Tau 1, 2, 3, 4, Vice-President 3, 4; Student Education Assoc. 2, 4; Phi Beta Lambda 3, 4, Secretary 4; Student Christian Movement, 3, 4, Dorm Secretary-Treasurer 4; Women's Athletic Assoc. 1, 2, 3, 4, Council 3, Secretary-Treasurer 4; Eastern Business Teachers Conv. 3.

JOHN GIBSON  
Calais  
Junior High  
Men's Athletic Assoc. 1, 2.

LINWOOD EDRICK GILBERT  
Turner  
Business  
Bliss College 1, 2; Kappa Delta Phi 4;  
Student Education Assoc. 3, 4; Humanities  
Colloquium 4; Phi Beta Lambda 3,  
President 4; Eastern Business Teachers  
Assoc. Conf. 3; National Business Edu-  
cational Assoc. Conv. 4; New England  
Teacher Preparation Assoc. 4.

IVAN LEE GILPATRICK  
Whiting  
Junior High  
Kappa Mu Alpha 1, 2, 3, 4; Student Edu-  
cation Assoc. 2, 3, 4; Choir 1, 2, 3, 4;  
Men's Athletic Assoc. 1, 2, 3, 4; Trea-  
surer 4.

ELAINE GREER  
Springfield, Vermont  
Elementary  
Sigma Phi Tau 3, 4; Student Education  
Assoc. 1, 2, 3, 4; Play Production 3;  
Choir 1, 2, 3, 4; Humanities Colloquium  
3, 4; Dorm President 2; Interfraternity  
Council 1, 3, 4; Campus Recreation  
Assoc. 1, 2, 3, 4.

WILLIAM A. HANSCOM  
Salsbury Cove  
Junior High  
Kappa Mu Alpha 1, 2, 3, 4; Student Edu-  
cation Assoc. 1, 2, 3, 4; Basketball 1, 2, 3;  
Golf 1, 4.

JOYCE M. HOLLAND  
Machias  
Business Education  
Kappa Alpha Kappa 1, 2, 3, 4, Vice  
President 3, President 4; Phi Beta  
Lambda 3, 4, Vice-President 4; Eastern  
Business Teachers Assoc. Conf. 4;  
Eastern Business Education Assoc. 4.

RONALD JAMESON  
Thomaston

Junior High  
Grand Rapids Junior College 1, 2; Student  
Education Assoc. 3, 4; Student Christian  
Movement 4.

CHESTER R. KANE, JR.  
Ellsworth  
Business  
Kappa Mu Alpha 1, 2, 3, 4; Student Edu-  
cation Assoc. 4; Phi Beta Lambda 2, 3, 4;  
National Business Education Assoc. 3, 4;  
Eastern Business Teachers Assoc. 3, 4.

THEODORE KANE  
Troy, New York  
Elementary  
Kappa Mu Alpha 1, 2, 3, 4; Student Edu-  
cation Assoc. 2, 3, 4; Golf 1, 2, 3.

DAVID C. KING  
Ellsworth  
Junior High  
Kappa Mu Alpha 1, 2, 3, 4; Vice-President  
3, 4; Student Education Assoc. 1, 2, 4.

ELIZABETH A. LEAVITT  
Howland  
Elementary  
Thomas College 1; Sigma Phi Tau 2, 3, 4;  
Treasurer 3; Student Education Assoc.  
1, 2, 3, 4; Humanities Colloquium 3, 4;  
Dorm Council 3; Campus Recreation  
Assoc. 2, 3, 4; Treasurer 2; Secretary  
3; Washingtonia 3.

RONALD JAMES LOOKE  
Addison  
Junior High  
Kappa Mu Alpha 1, 2, 3, 4; Student Edu-  
cation Assoc. 4; Men's Athletic Assoc.  
1, 2, 3, 4; Council Representative 3;  
Basketball Team 1.

MARGARET A. McCLAY  
Bangor  
Elementary  
Sigma Phi Tau 1, 2, 3, 4; Secretary 2;  
President 3; Executive Chairman 4;  
Student Education Assoc. 1, 2, 3, 4;  
Humanities Colloquium 3, 4; Recorder  
3; Newman Club 2, 3, 4; Interfraternity  
Council 3, 4; Treasurer 4; Dorm Vice-

President 4; W. A. A. Council 4; Class Secretary 4; Cheerleading 2, 3, 4; Co-captain 3; Captain 4.

HOWARD McFADDEN

Lubec

Junior High

Kappa Delta Phi 1, 2, 3, 4; Guard 2; Sergeant-at-Arms 4; M. A. A. 1, 2, 3, 4, Vice-President 2, 3; Student Council 3.

ROBERT WILLIAM McLEOD

Portland

Junior High

Kappa Mu Alpha 2, 3, 4; Student Education Assoc. 1, 2, 3, 4; Treasurer 3, Vice-President 4; Humanities Colloquium 3, 4; Student Christian Movement, 2, 3; Choir 1, 2, 3, 4; Interfraternity Council 3, ; Campus Recreation Assoc. 2, 3, 4 SEA Conferences 2, 3; Plymouth State College Conference 3.

GERALD RAY MITCHELL, JR.

Auburn

Junior High

Kappa Mu Alpha 1, 2, 3, 4; Student Education Assoc. 1, 3, 4; Humanities Colloquium 4; M. A. A. 1, 2, 3, 4; President 4; Basketball 2, 3, 4; Captain 4; Eastern States Conf. 3.

BRENDA LEE MORRISON

Eastport

Junior High

Student Education Assoc. 1, 2, 3, 4; Winter Carnival Queen Candidate 3.

ROBERT MacGREGOR MORSE II

Portland

Junior High

Kappa Mu Alpha 1, 2, 3, 4; Student Education Assoc. 1, 2, 3, 4; Humanities Colloquium 3, 4; Chairman 4; Choir 1, 2, 3, 4; Dorm Council Treasurer 1; Interfraternity Council 1, 2, 3, 4; Vice-Chairman 4; Circle K 3, 4.

KENNETH CLIFTON NEALE, JR.

Princeton

Junior High

Kappa Delta Phi 1, 2, 3, 4; Chaplain 3, Student Education Assoc. 1, 2, 3, 4.

BARBARA PARADY

Island Falls

Business

Student Education Assoc. 1, 2, 3, 4; Phi Beta Lambda 2, 3, 4; Washingtonia 4; Eastern Business Teachers Assoc. 3, 4; National Business Educators Assoc. 3, 4; Eastern Business Teachers Conv. 4.

VINCENT M. PARKER

Lubec

Junior High

Kappa Delta Phi 3, 4; Recording Sec. 4, National Conv. 3, 4; Student Education Assoc. 1, 2, 3, 4; New England Teacher Preparation Conf. 4; Humanities Colloquium 3, 4; Choir 1, 2, 3, 4; Voice Recital 4; Ensemble 4; Delta Psi Omega 3, Best Actor Award 3.

JANE MARY PLOURDE

Winslow

Business

Student Education Assoc. 1, 2, 3, 4; Humanities Colloquium 4; Dorm Council 4, Interfraternity Council 4; Delta Psi Omega 2, 3, 4; Secretary 3, President, 4; Eastern Business Teachers Assoc. 3.

ROBERT W. POWERS

Stonington

Junior High

Kappa Delta Phi 1, 2, 3, 4; Guard 4; Student Education Assoc. 1, 2, 3, 4; Humanities Colloquium 4; Golf 2, 4; New England Teacher Preparation Assoc. 4, Kappa Delta Phi Conv. 1, 3, 4.

LUCILLE D. PROUT

Monmouth

Business

Bliss College 1, 2; Kappa Alpha Kappa 4; Student Education Assoc. 3, 4; Humanities Colloquium 4; Dorm Council 4; Interfraternity Council 4; Eastern Business Teachers Conf. 3; National Business Education Conf. 4.

LARRY A. REYNOLDS

Southwest Harbor

Junior High

Husson College 1; Mu Sigma Chi 1, 2, 3, 4 Student Education Assoc. 2, 3, 4; Humanities Colloquium 4; Interfraternity Council 3, 4; Dorm Council 3, 4; President 4; Golf 3, 4; Circle K 1, 2, 3, 4; Treasurer 3, 4; New England District Conv. 3; Ontario-Quebec, Maritime District Conv. 4.

GARY NEVILLE SMALL

Rockland

Junior High

Kappa Mu Alpha 1, 2, 3, 4 Secretary 2; Student Education Assoc. 1, 2, 3, 4; Humanities Colloquium 4; Student Christian Movement 1, 2, 3, 4; Cabinet Member 1, 2, 3, 4; Student Council 1, 2, 3, 4, Vice-President 2, President 3, 4; Golf 1, 2; Eastern State Teachers Conv. 3.

MILDRED B. STROUT

Bar Harbor

Elementary

Sigma Phi Tau 3, 4; Chaplain 4; Student Education Assoc. 1, 2, 3, 4; Librarian 4; Interfraternity Council 3, 4; Secretary 3, 4; Dorm President 4; Washingtonia 4.

JANET KAY THOMPSON

Northfield

Junior High

Kappa Alpha Kappa 3, 4, Student Education Assoc. 1, 2, 3, 4; Play Production 3; Washingtonia 3.

CATHERINE ANN TURNER

Eastport

Elementary

Kappa Alpha Kappa 3, 4; Chaplain 4; Student Education Assoc. 1, 2, 3, 4; Humanities Colloquium 3, 4; Play Production 3.

WALTER E. WEBSTER

Roxbury

Junior High

Kappa Delta Phi 1, 2, 3, 4; Sergeant-at-

Arms 2; Student Education Assoc. 1, 2, 3, 4.

JERRY T. WHITE

Caribou

Business

Aroostook State College 1, 2; Kappa Delta Phi 3, 4; Student Education Assoc. 1, 2, 3, 4; Circle K 1, 2, 3, 4; President 3, 4; Golf 3, 4; Ontario-Quebec, Maritime District Conv. 4; Eastern Business Teachers Assoc. Conv. 4.

JANE LOUISE WIDDOWS

Eastport

Junior High

Kappa Alpha Kappa 1, 2, 3, 4; Student Education Assoc. 1, 2, 3, 4; Humanities Colloquium 3, 4; Student Christian Movement, 2, 3; Cabinet Member 2, 3; Interfraternity Council 3; Class Secretary 2, 3.

GAIL A. WOOD

Eliot

Business

Sigma Phi Tau 2, 3, 4; Secretary 3, 4; Student Education Assoc. 1, 2, 3, 4; Secretary 2, 3, 4; Phi Beta Lambda 1, 2, 3, 4; Humanities Colloquium 4; Student Christian Movement 3, 4; Student Council 1, 2, 4; Treasurer 1, 4; W.A.A. Council 1, 2, 3, 4; Secretary-Treasurer 3, President 4; SEA Conventions 3; Dorm Council 1, 2; Eastern State Teachers Conv. 3.

LINDA LOUISE WOOD

Sabattus

Elementary

Sigma Phi Tau 2, 3; Student Education Assoc. 1, 2, 3, 4; President 4; Student Christian Movement 2, 3; Secretary-Treasurer 3.

DONALD CHESTER WOODWARD

Jonesport

Business

Graceland College 1; Kappa Delta Phi 2, 3, 4; Class Marshall for Class of 1966; Eastern Business Education Assoc. 4.





# ON CAMPUS



## THE WASHINGTONIANS ARRIVE AT . . .





KIMBALL HALL, Mrs. James, House Director,  
NEW WOMEN'S DORM, Mrs. Smith, House Director







and SENNETT HALL, Mrs. Buckley, House Director



THE COMMONS





POWERS HALL  
The hub of the college.

THE LIBRARY BUILDING  
Here you may lose yourself in a forest of books or enjoy a friendly cup of coffee.





We pay our bills . . .

buy our books . . .

## REGISTRATION

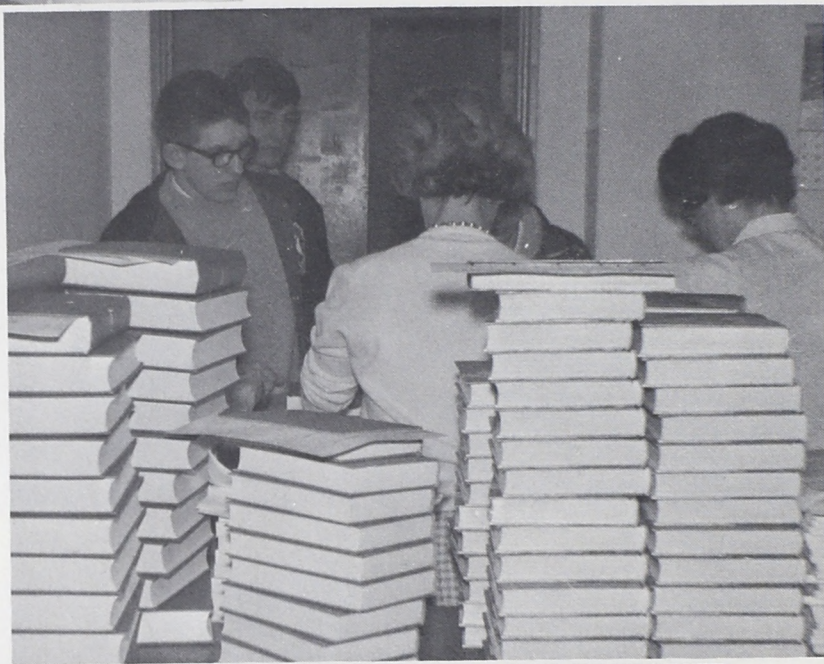

and join the crowd.



# STUDENT CHRISTIAN MOVEMENT

ROW ONE:

P. Whitney  
N. Beauchesne  
G. Wood

ROW TWO:

Mr. Tucker  
J. Van Wart  
M. Ashmore



The Student Christian Movement sponsors the orientation of new students on Campus.





# CLASSES BEGIN.

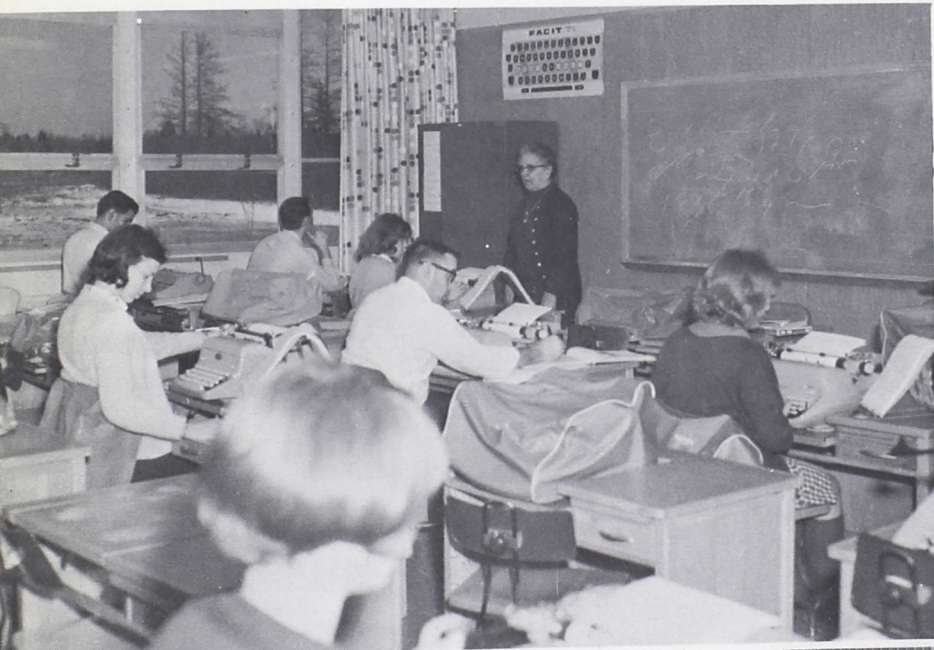



The Journalism class begins work on the 1967 WASHINGTONIA

# WASHINGTONIA

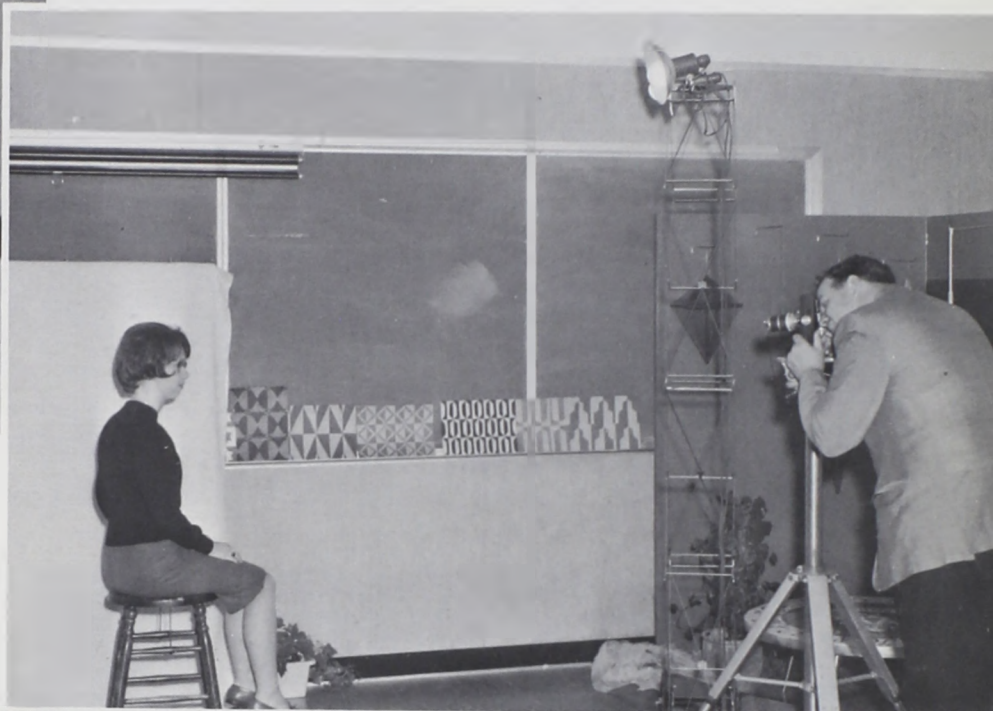

Editor-in-Chief--G. Corbett  
Assistant Editor--H. Dowling  
Layout Editor--V. Hebert  
Copy Editor--M. Strout  
Business Managers--G. Wood, J. Hanscom  
Photography--E. Townsend, B. Parady  
Advisor--Miss Chynoweth





# SADIE HAWKINS



Really Winners!

Well, Mickey!





ROW ONE: M. Wormwood, D. Higgins, E. Racine, B. Moulton. ROW TWO: M. Gibbons, P. Robbins, M. Dalton, Mrs. M. Watts, C. Fournier, J. Gray, D. Johnson. ROW THREE: V. Hebert, N. Chisnell, D. Berry, B. Damsteeg, J. Laliberte, R. Chamberlain.



# PHI TAU PHI





The red and ochre days of . . .



autumn furnish an ideal setting for our sports.

What are you doing, taking pictures for a yearbook or something?





DORMS are friendly places for a little R & R--rest and relaxation.





J. Lowell, C. Christakos  
 S. Brierley, K. Hamilton  
 V. Pratt, D. Dammeyer  
 R. Wheeler



L. Prout, M. Dwelley, D. Porter, D. Bousquet, J. Bickford, P. Cochran, B. Parker

## PLEDGES



D. Johnson, E. Racine, B.  
 Damsteeg, D. Berry.





# CLIPPERS

ROW 1: R. Prescott, E. McKay, M. Maher, A. Smith, R. Tibbetts, D. LaVallee. ROW 2: J. Coakley, G. Mitchell, G. Andrews, K. McPhee, A. Clark, E. Schenks, J. Patterson, Coach Sembrowich.



CHEERLEADERS: D. Higgins, J. Laliberte, C. Bishop, M. McClay, A. McCloskey, G. McKinney, M. Wormwood.



# INTERFRATERNITY

---



# WEEKEND



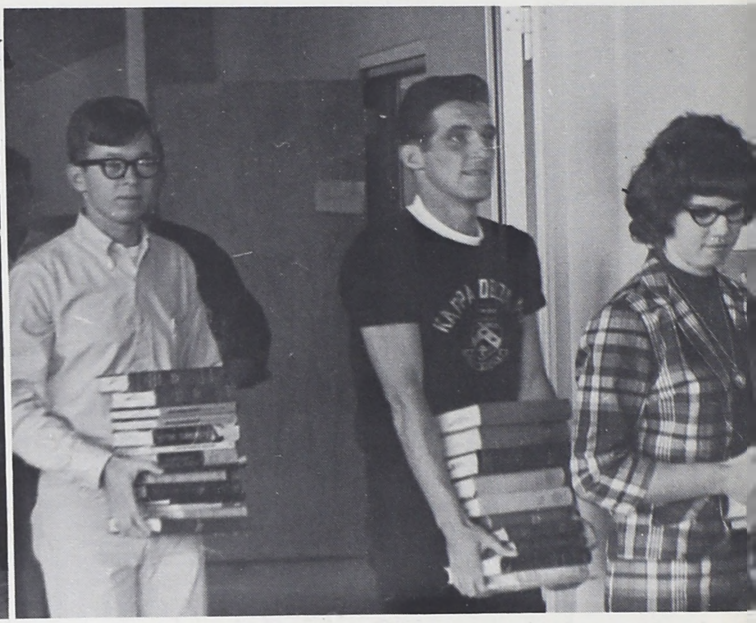

An empty library comes to life.





# KAPPA DELTA PHI



ROW 1: C. LaLiberty, R. Freve, E. McKay, E. Malloch, V. Parker, R. Gendreau, J. White. ROW 2: Mr. Hilt, D. Lorenzen, A. Clough, E. O'Brien, K. Neale, J. Scanlin, D. Chalmers, L. Curtis, J. Coakley. ROW 3: D. Michaud, R. Powers, R. Wall, D. Lobley, D. Woodward, L. Gilbert, R. McCloskey.

Students browse through the Kappa Delta Phi bookstore.







ROW 1: Mr. Bodman, J. Buck, W. Brigham, Mr. Lewis, D. King, D. Russell, Mr. Thurston. ROW 2: I. Gilpatrick, T. Kane, R. Mulligan, D. Carter, C. Kane, S. Smith, L. Herrick, D. Beckett, R. McLeod, I. Cole. ROW 3: G. Cough, R. Frank, M. Clukey. ROW 4: J. Celico, R. Morse, R. Looke, J. Johnston, W. Hanscom, M. Ashmore, J. Van Wart, G. Small.





# MUSIC IN MAINE



Anyone can learn!





Thanksgiving Banquet . . .



and the first snowfall.





Carroll Thayer Berry woodcut exhibit hung by Art Problems students.



Student Teacher Jane Widdows teaches the 8th Grade class.

Miss Chynoweth's sophomore Art Fundamentals Class plan their autobiographical designs.





# "THIS STRANGE NIGHT"



# DELTA PSI OMEGA

G. Mitchell, J. Plourde, V. Parker  
Not pictured: M. Crawford





**KIMBALL HALL**

ROW 1: C. Ranslow, E. Racine, Pres., P. Malloch.  
ROW 2: S. Hilton, V. Pres., E. Nasson, P. Cochran, not pictured: S. Trainor, Sec.



**DORM COUNCILS**

**NEW DORM**

ROW 1: H. Watson, C. Caron, J. Fitzherbert, Sec.-Treasurer. ROW 2: E. Greer, L. Prout, C. Lunt, M. Strout, Pres., M. McClay, V. Pres., B. Moulton.

**SENNETT HALL**

ROW 1: D. Beckett, C. Mains.  
ROW 2: S. McKeon, L. Reynolds, Pres., R. Gendreau, Treas., E. Malloch, V. Pres., G. Cough, D. Carter, R. Schlenker, Proctor, H. Grant, R. Freve, Proctor







- |               |               |
|---------------|---------------|
| M. Ashmore    | A. Bisson     |
| S. Ayer       | D. Bousquet   |
| E. Bader      | R. Carrier    |
| M. Batchelder | C. Caron      |
| N. Beauchesne | B. Carter     |
| D. Beckett    | J. Celico     |
| B. Berube     | C. Christakos |
| L. Billings   | J. Clemens    |

## CHOIR

- |               |             |
|---------------|-------------|
| J. Coakley    | N. Ingalls  |
| I. Cole       | L. Johnson  |
| J. Conley     | L. Jones    |
| G. Corbett    | M. Keniston |
| M. Dalton     | R. Kennett  |
| D. Dammeyer   | P. Lacasse  |
| B. Forrester  | D. Lobley   |
| T. Gaudreau   | R. Mayhew   |
| I. Gilpatrick | S. McKeon   |
| E. Greer      | P. McLaine  |
| L. Grinnell   | R. McLeod   |
| J. Hall       | B. Parker   |
| J. Hanscom    | L. Prout    |



Mrs. Ostrander receives her corsage.

Mrs. Wilt adds to the evening with flute selections.



- |             |             |
|-------------|-------------|
| D. Pulk     | J. Scanlin  |
| E. Pullen   | G. Smith    |
| E. Racine   | S. Stather  |
| S. Ranslow  | E. Townsend |
| M. Reynolds | J. True     |
| E. Richards | J. Van Wart |
| C. Savage   | C. Wood     |
| C. Sawyer   | J. Woodward |



HOME FOR THE HOLIDAYS.

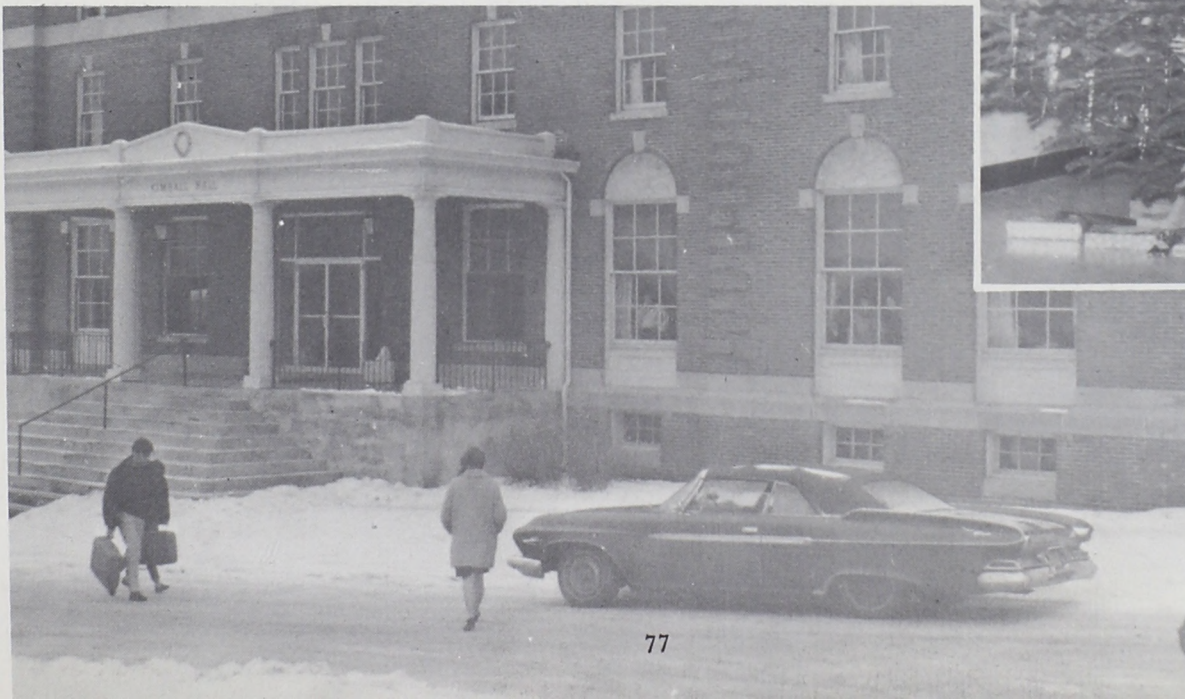



NATHAN TWINING,  
Pianist, comes to the college.



March of Dimes tea served by the  
sororities.



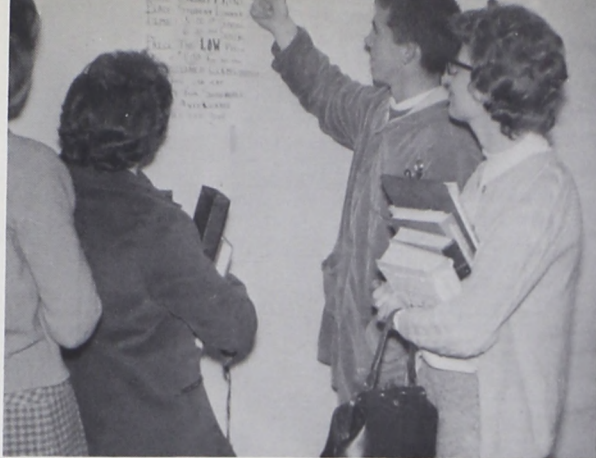

# SOPHOMORE CLASS CLAM SUPPER





Students share in the workshop on the newspaper in the classroom.



"The inevitable tyranny of time."



"The endless shadow of books."

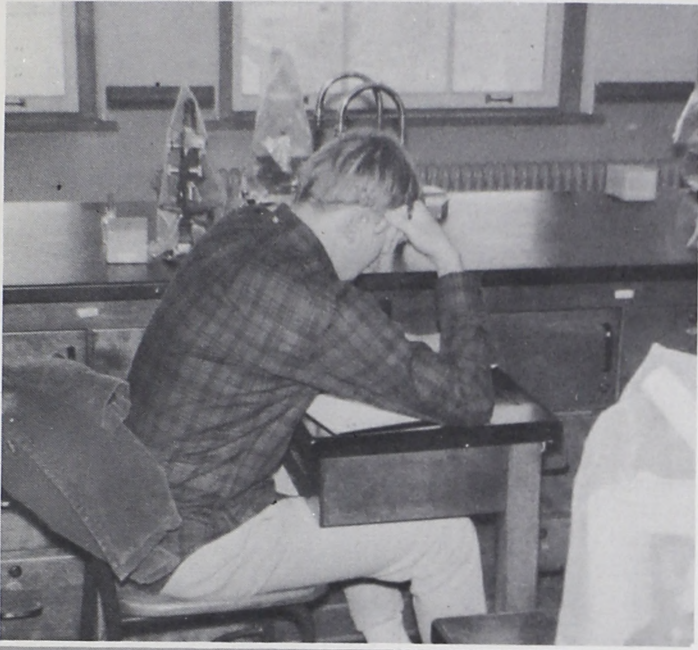

"And the muted distant thunder . . .





of finals."

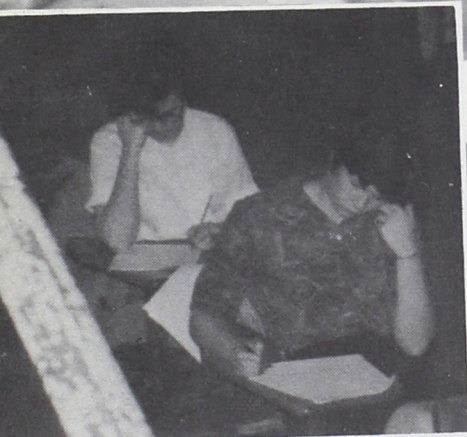
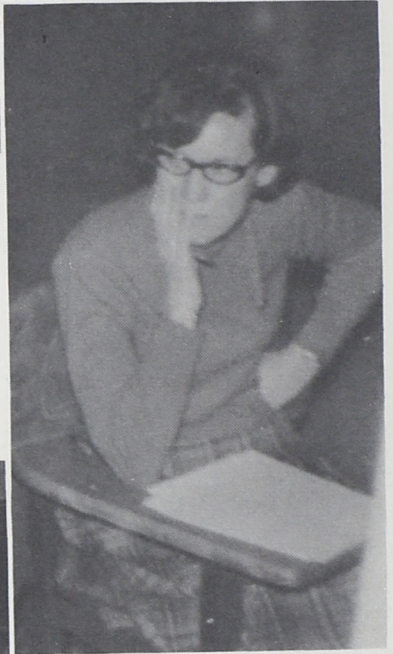



SECOND SEMESTER BEGINS WITH REGISTRATION.

NEW FACULTY:

Mrs. Maxell, Speech

Mr. Dwelley, Philosophy

Mrs. Snow, Business

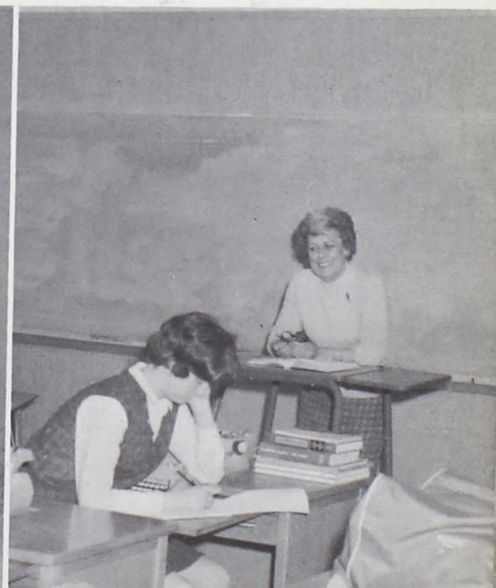
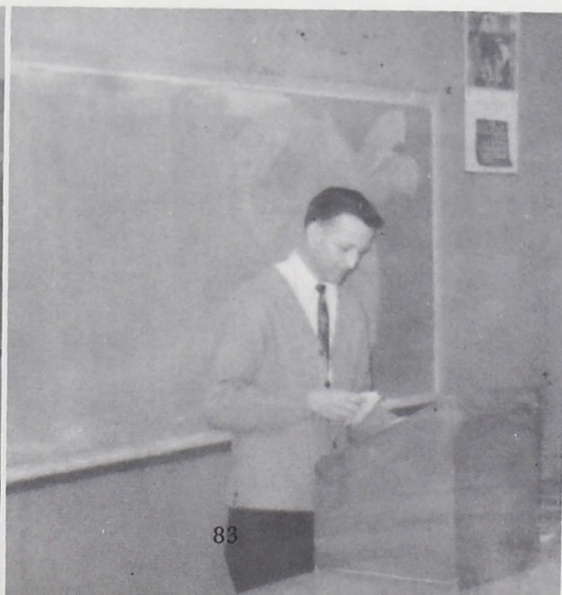





WINTER CARNIVAL 1967 is sponsored by the INTERFRATERNITY COUNCIL



ROW 1: R. Morse, M. McClay, S. Strout, W. Brigham. ROW 2: P. Robbins, E. Racine, D. Higgins, S. Hilton, M. Wormwood, B. Moulton, G. Cough, C. Lunt, D. Lorenzen, R. Chamberlain, V. Parker, A. McCloskey, E. McCloskey, E. Townsend, E. Greer, J. Laliberte, E. Richards, C. Caron.



King and Queen Candidates D. Morang, E. Willey; M. Dwelley, E. McCloskey; G. Corbett, C. Lunt; P. Elwell, I. Cole.

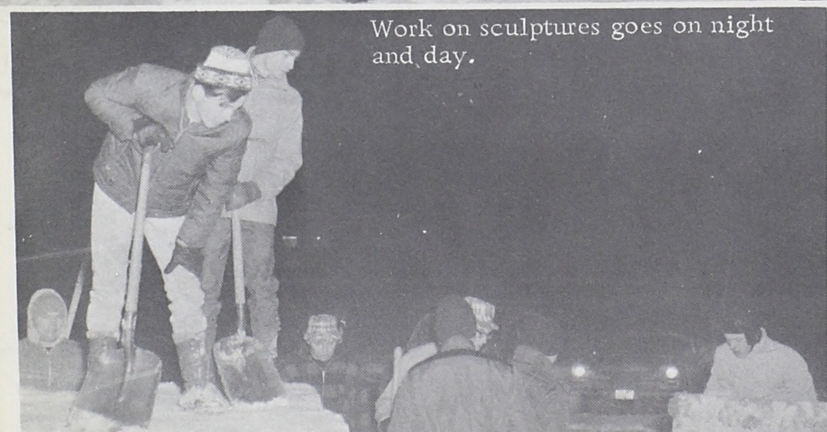

Work on sculptures goes on night and day.

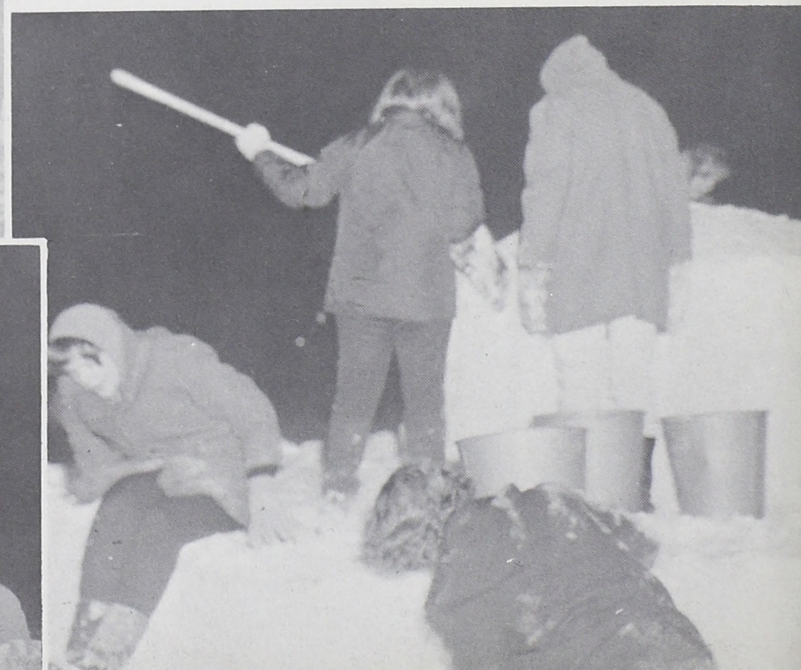

Straight from New York . . . the  
YOUNGBLOODS!



Enthusiastic faculty?

King and Queen, D. Morang and E. Willey, begin their reign.



Washington State provides some of  
its own entertainment--with selec-  
tions by . . .



Muriel . . .  
Sharon, Connie,  
Laurie and Gordon.





KMA takes first place for their sculpture "Second Thought."

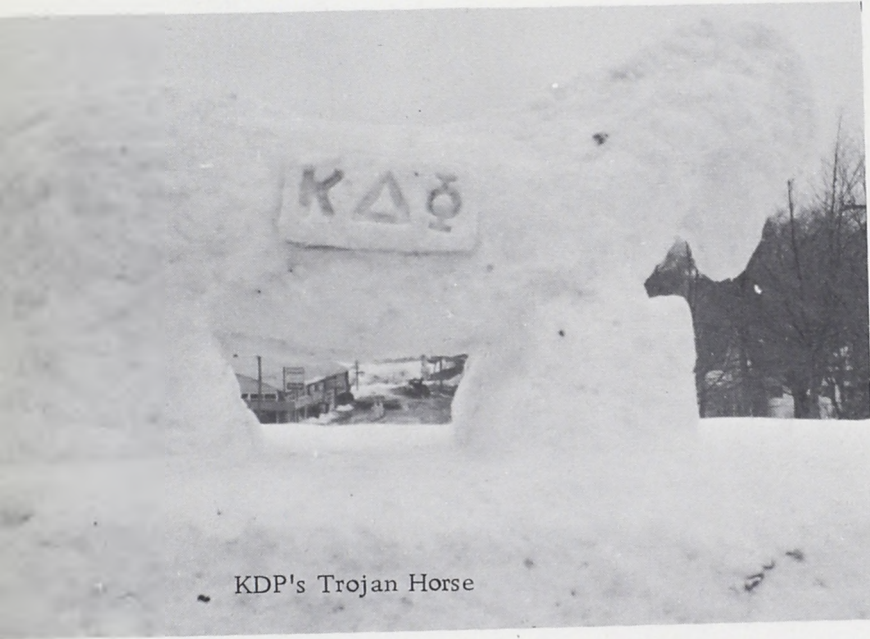

KDP's Trojan Horse

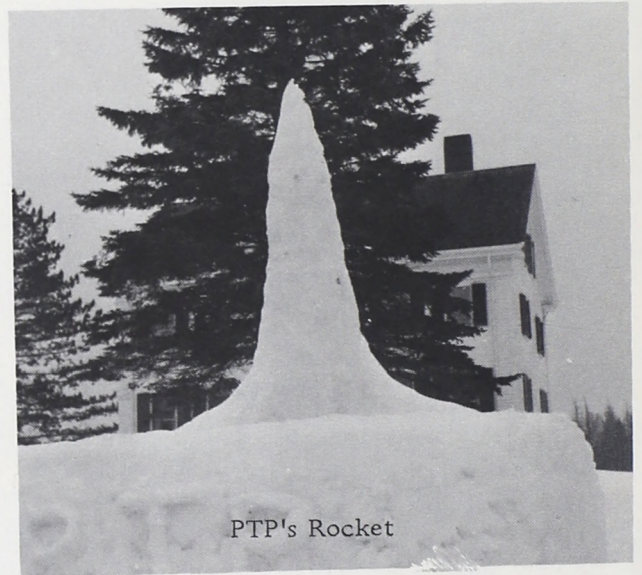

PTP's Rocket

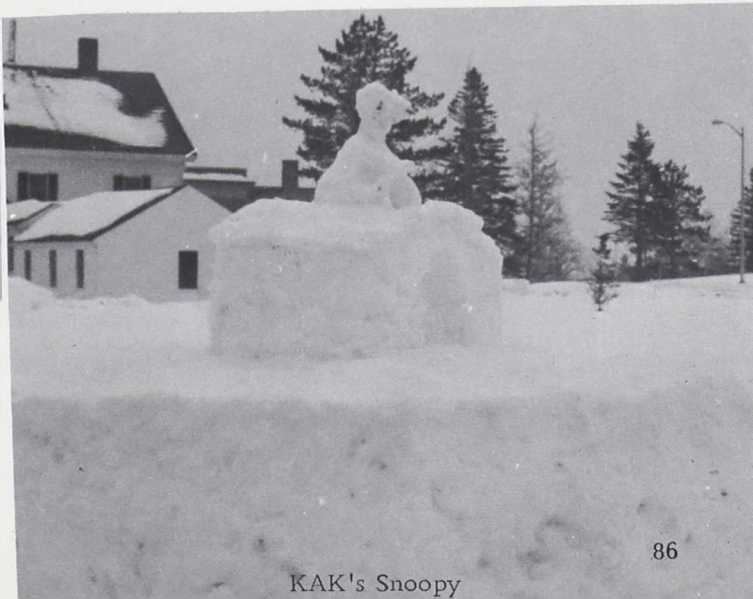

KAK's Snoopy

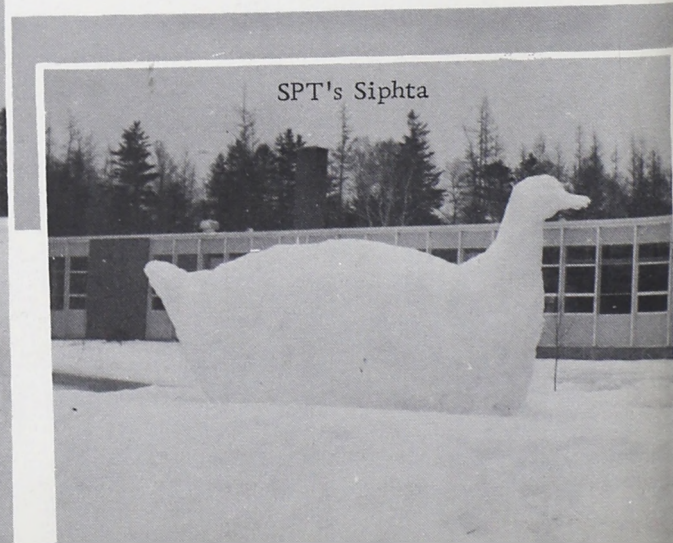

SPT's Sipta



KDP's "A Scene from the Old West"

SPT's "Miss Place"





KAK's "Snoopy"

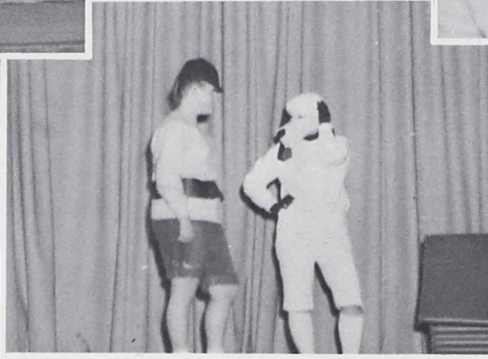

PTP's "Parade of the Wooden Soldiers"

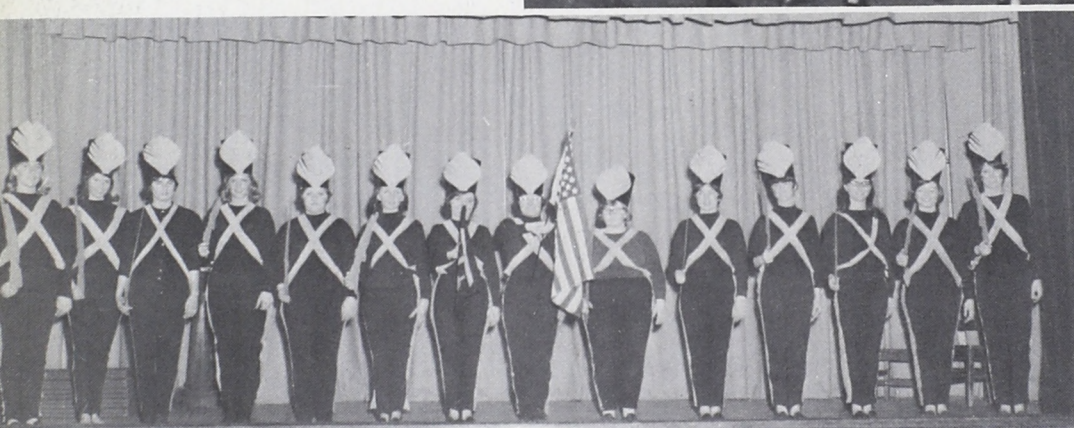
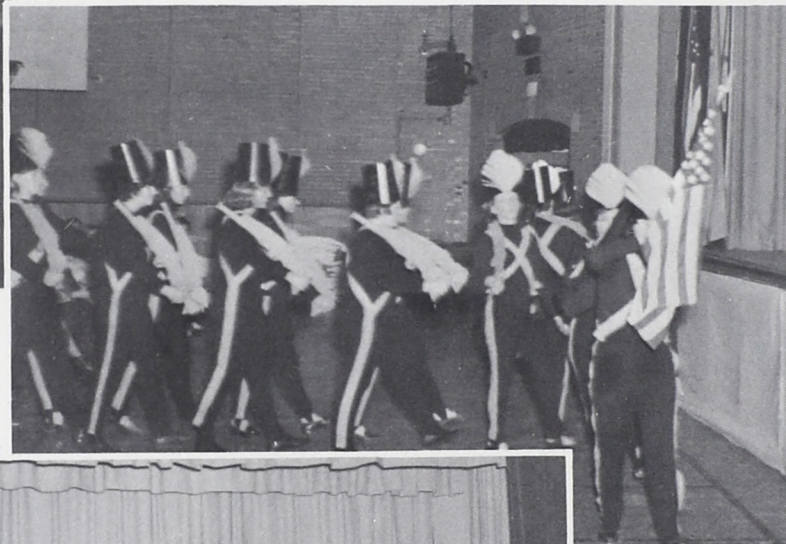

George Orwell's ANIMAL FARM

KMA takes first place with their adaptation of . . .

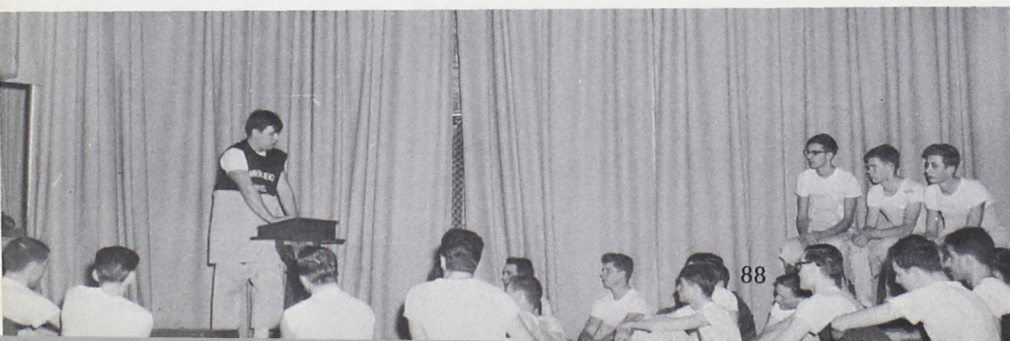



Preparations for the . . .



## SNOWFLAKE BALL



The Journalism Class of  
1966-67 prepares the . . .



# 1967

# WASHINGTONIA



G. Corbett  
H. Dowling  
R. Femald  
J. Fitzherbert  
E. Hanscom  
J. Hanscom

V. Hebert  
B. Parady  
M. Strout  
E. Townsend  
G. Wood  
B. Young



Outside typing credits: J. Lowell  
H. Watson

L. Herrick lends a helping hand by developing.



Chief Corbett checks the time for another photography assignment.

Outside Photography Credits:

- D. Bousquet
- L. Herrick
- S. Hilton

I'm starved!







COUNCIL: ROW 1: S. Brierley, J. Laliberte, D. Dammeyer, H. Watson, E. Racine. ROW 2: J. Bickford, N. Beauchesne, M. Dalton, G. Wood, P. McClay, A. McCloskey, E. Townsend, C. Fournier, E. Pullen, J. Fitzherbert.

## WOMEN'S ATHLETIC ASSOCIATION





COUNCIL I. Gilpatrick, J. Mitchell, T. Laliberte. Not pictured--J. Carroll

## MEN'S

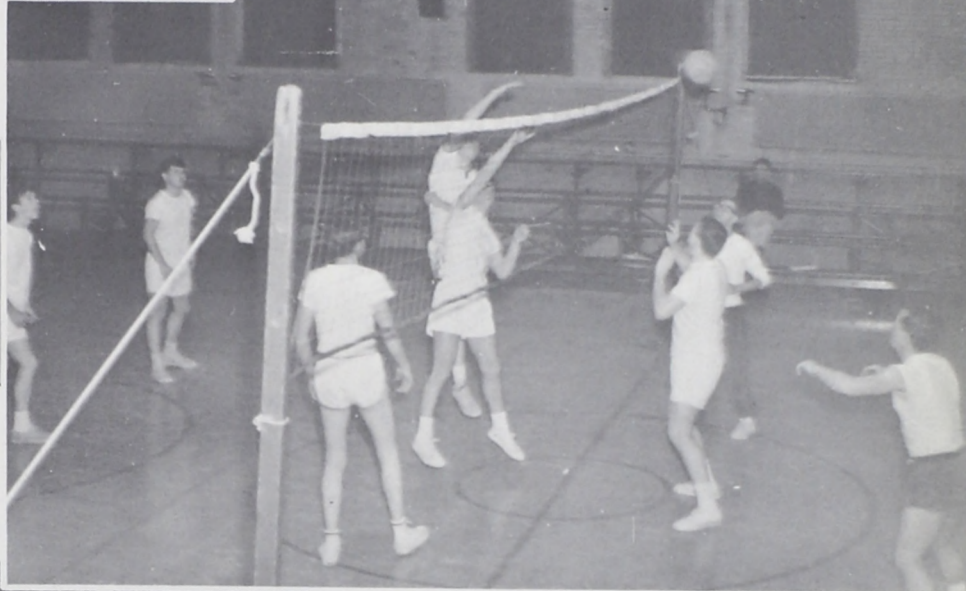

## ATHLETIC ASSOCIATION



1967

# SIGMA PHI TAU



ROW 1: M. McClay, H. Watson, A. McCloskey, G. Wood, E. Greer.  
ROW 2: P. Damon, C. Caron, S. Brierley, Mrs. L. Watts, M. Durham,  
S. Hilton, E. Pullen, J. Fitzherbert. ROW 3: B. Whitney, C. Christakos,  
R. Wheeler, M. Strout, V. Pratt, C. Lunt, K. Hamilton, J. Lowell, E.  
Leavitt, D. Dammeyer.



Pres. H. Watson presents Chief Sadler of the Machias Fire Department with a check for the Children's Christmas Fund.



Dan and Harriett listen to the bids roll in at SPT's annual White Elephant Sale . . .

and Bob is the highest bidder!





# CAMPUS RECREATION ASSOCIATION

ROW 1: P. Robbins, D. Lorenzen, J. Lowell, J. Laliberte. ROW 2: P. Wormwood, D. Huri, B. Carter, J. Celico, R. Gendreau, R. McLeod, E. Greer.



Friday night at the movies sponsored by CRA.





R. Schlenker, J. Pottle, L. St. Claire, R. Chamberlain, G. Small. Not pictured--G. Wood, R. Mulligan, D. Russell.

## STUDENT COUNCIL



The lounge, sponsored by the Student Council, is a good place for a hot cup of coffee or . . .

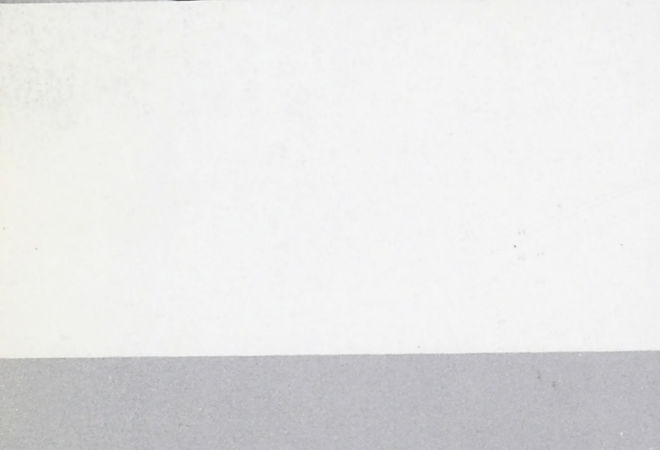

a friendly game of cards.

# Kappa Alpha Kappa

## Kappa Delta Phi



ROW 1: R. Kelly, G. Bowker. ROW 2: K. Gordon, H. Grant, R. Tibbetts, D. Morang, G. Tabor.

## Phi Tau Phi



ROW 1: C. Ranslow, P. Malloch, D. Pulk. ROW 2: C. Huff, N. Beauchesne, M. Brown, A. Bisson.

V. Kalloch, T. Gaudreau, S. McGilvary, G. Hawkins, R. Johnston, M. Batchelder.



P. Richards, J. Goodwin, P. Burgess

## SECOND SEMESTER PLEDGES

## Kappa Mu Alpha



ROW 1: F. Johnston, C. Mains, M. Mahar, D. Huri; ROW 2: S. Pendleton, J. Pottle, A. Pinkham, J. Stone; ROW 3: F. Beal, D. Carver, H. Leighton, J. True, R. Renaud.

## Sigma Phi Tau





ROW 1: M. McClay, R. Morse, M. Dalton  
 ROW 2: R. Wall, N. Chisnell, J. LaCroix, L. Reynolds, V. Hebert, E. Greer, M. Wormwood.  
 ROW 3: J. Celico, R. Powers, I. Cole, T. Gaudreau.  
 ROW 4: R. McLeod, G. Mitchell, V. Parker.

Humanities Colloquiums' major interest is to promote cultural development on campus.

# HUMANITIES COLLOQUIUM

# DEAN'S LIST TEAS

Sponsored by:  
 Kappa Delta Phi Fraternity



Dr. Sennett congratulates the honor students.



ROW ONE: N. Beauchesne, T. Geaudreau, B. Berube, B. Moulton. ROW TWO: C. Caron, C. Fournier, P. McCormick, M. LaChance, V. Parker, A. Bisson, E. Richards, C. Fontaine.



## NEWMAN CLUB

On March 1, Bishop Gerety  
was guest speaker at  
convocation.



The Most Reverend Peter L. Gerety, D.D.  
Coadjutor Bishop of Portland, Maine







# PHI BETA LAMBDA

ROW 1: H. Watson, D. Collins, N. Beauchesne, D. Bean, J. Stone ROW 2: C. Carson, P. Whitney, Mrs. Lord, T. Gaudreau, P. McCormick, J. White, S. Trainor, B. Lovejoy, M. Fickett, C. Ranslow. Seniors not pictured because of student teaching: J. Fitzherbert, G. Wood, B. Parady, J. Flourde, L. Gilbert, R. Carrier, J. Holland, L. Prout, C. Kane, D. Woodward.

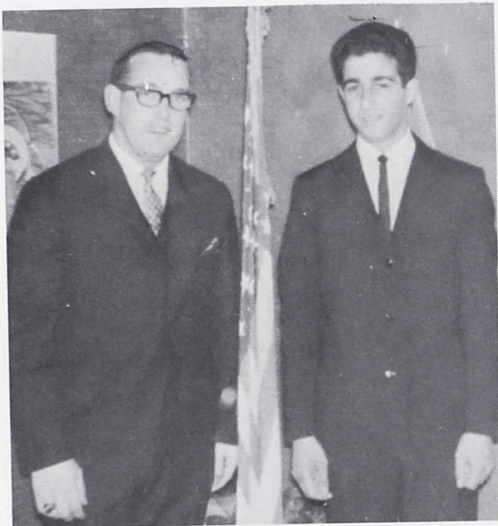

Jerry and Dick officiate at the installation of officers.



Delegates to Eastern Business Teachers Convention: B. Parady, H. Watson, J. Holland, L. Prout, L. Gilbert, D. Woodward.



Students get together at Mrs. Lord's house for an enjoyable evening.

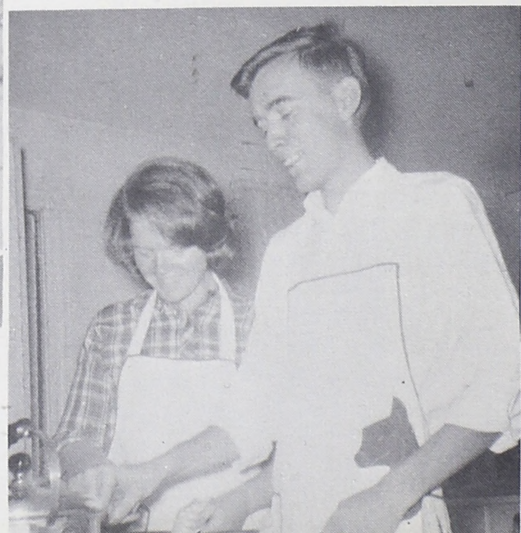



R. McLeod, P. LaCasse, G. Wood, L. Wood, Mr. Thurston.

## STUDENT EDUCATION ASSOCIATION

Delegates to the Boston Convention: L. Gilbert, R. Powers, V. Parker.



Mr. Bagley, state advisor of the S. E. A., discusses the future plans for the S. E. A. with students.



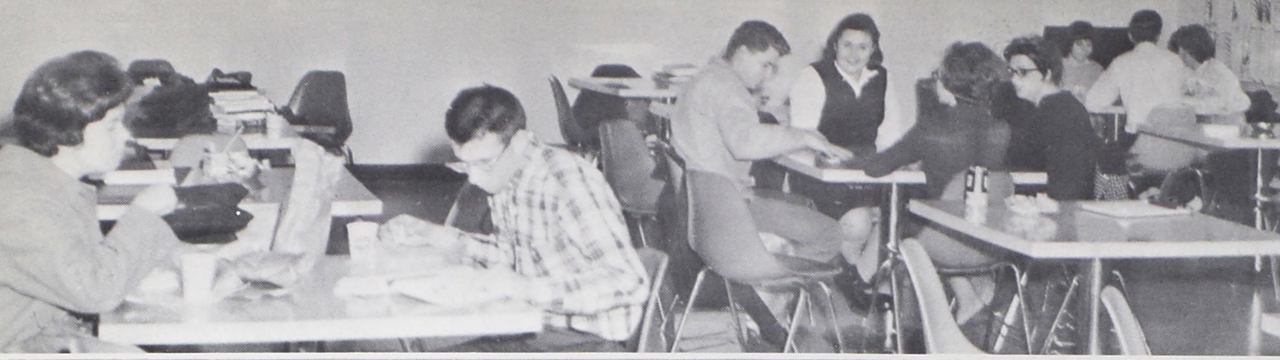

# COMMUTERS . . .

find the lounge a convenient place for study and recreation.

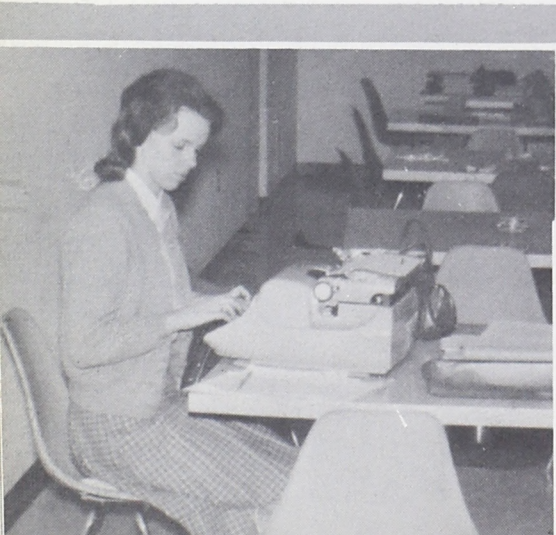



Then . . .



they go home . . .



"fill'er up" and come back.

A. Clough, G. Cough, T. Kane, L. Reynolds,  
J. White, B. Powers, W. Hanscom



# GOLF



Jerry shows the correct form he'll  
use at the . . .

Northeast College Conference.



ROW 1: E. Townsend, M. Dwelley, D. Porter, A. Fickett, D. Boursquet, J. Lobley. ROW 2: P. Cochran, B. Parker, J. LaCroix, J. Bickford, C. Turner, R. Carrier, L. Prout. Not pictured: J. Holland.



## KAPPA ALPHA KAPPA



M. Hathaway, Miss Nichols, and C. Black discuss plans for the fashion show.



Dianne, Mavis, Jane, and Judy model at the show.





Spring is . . .



a new start.



Spring is freedom.



You suddenly have . . .





wings, a bag of marbles.



or just a love in your heart.





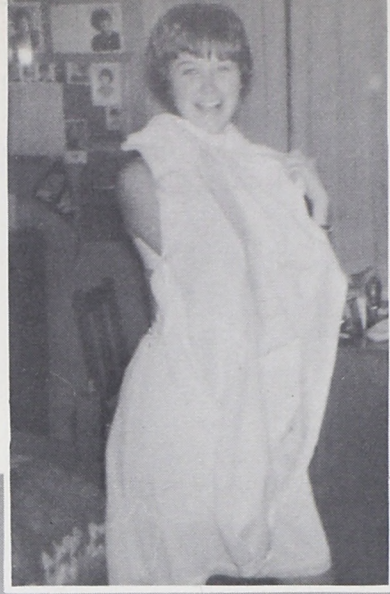
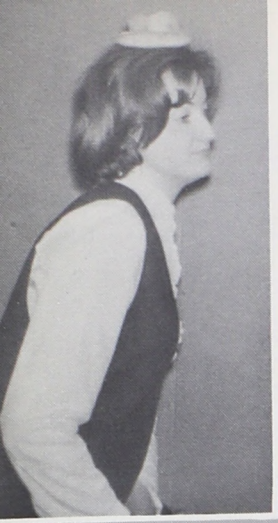

A time for calls . . .

cokes . . .



chats . . .





curlers . . .



cleaning . . .

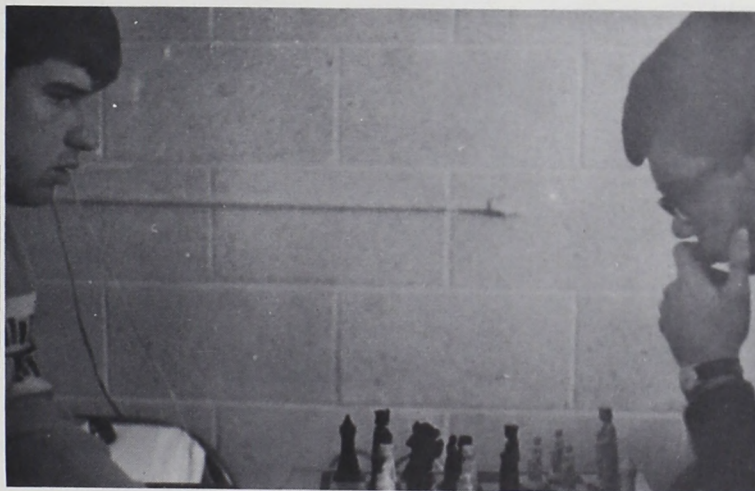

chess and cat naps.



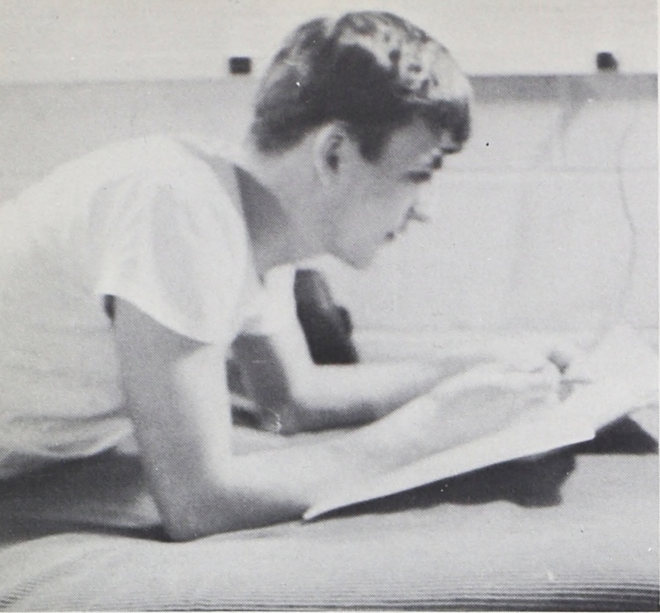

"And the muted distant thunder . . .



of finals."

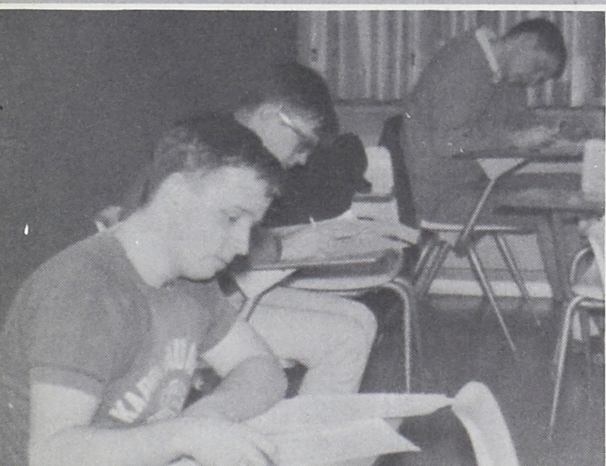



Then . . . . . **COMMENCEMENT.**







Ralph Waldo Emerson said:

"The laws of each art are convertible  
into every other. Raphael paints  
wisdom, Handel sings it, Phidias  
carves it, Shakespeare writes it,  
Wren builds it, Columbus sails it,  
Luther preaches it, Washington arms  
it, Watt mechanizes it"

and we say:

Washingtonians live it.

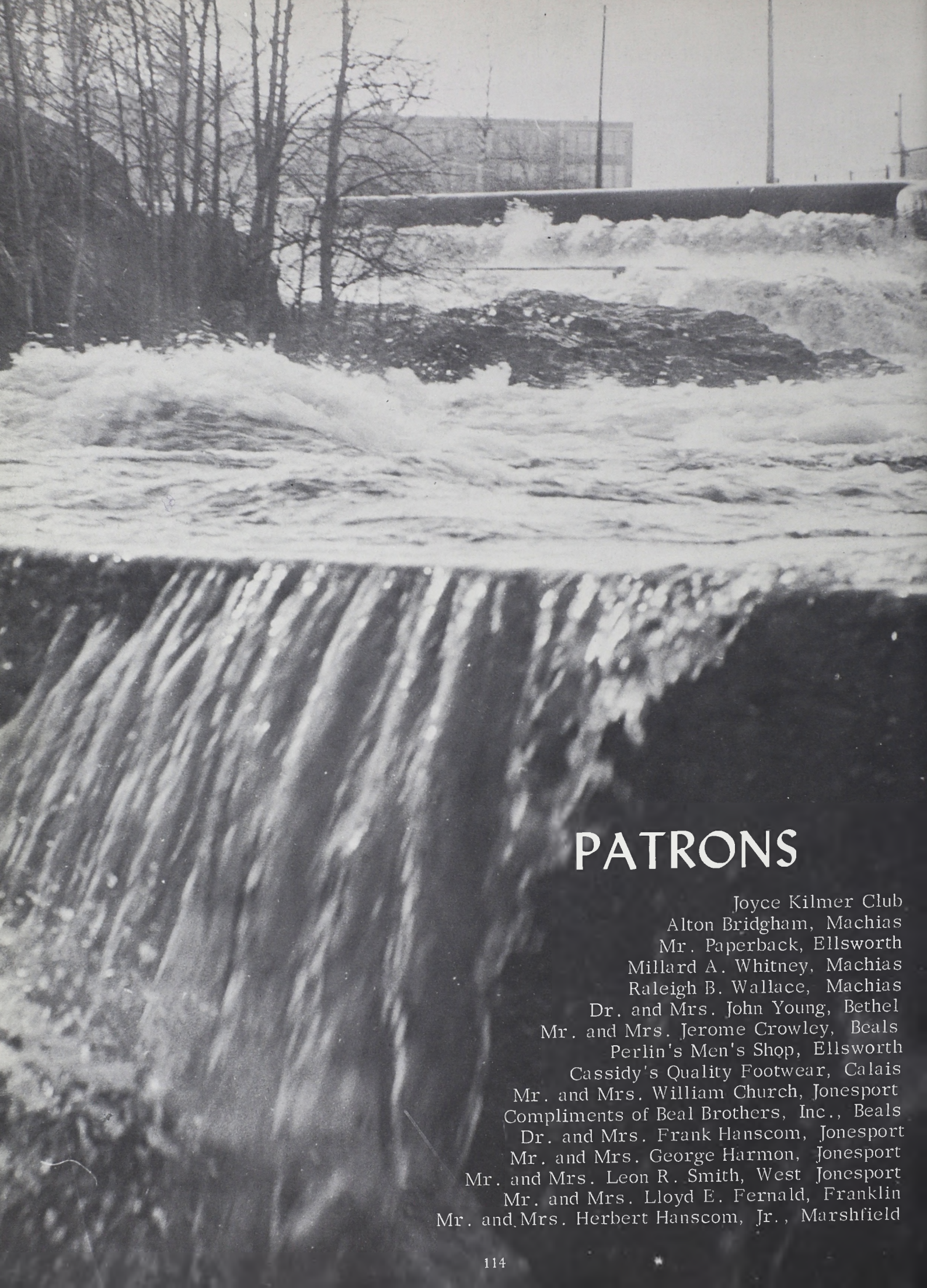

## PATRONS

Joyce Kilmer Club  
Alton Bridgham, Machias  
Mr. Paperback, Ellsworth  
Millard A. Whitney, Machias  
Raleigh B. Wallace, Machias  
Dr. and Mrs. John Young, Bethel  
Mr. and Mrs. Jerome Crowley, Beals  
Perlin's Men's Shop, Ellsworth  
Cassidy's Quality Footwear, Calais  
Mr. and Mrs. William Church, Jonesport  
Compliments of Beal Brothers, Inc., Beals  
Dr. and Mrs. Frank Hanscom, Jonesport  
Mr. and Mrs. George Harmon, Jonesport  
Mr. and Mrs. Leon R. Smith, West Jonesport  
Mr. and Mrs. Lloyd E. Fernald, Franklin  
Mr. and Mrs. Herbert Hanscom, Jr., Marshfield



## THREE RIVERS COMPANY

Tel. -- 497-5494

JONESPORT, MAINE

DRIED and SMOKED FISH A SPECIALTY



# SIGMA PHI TAU

The loyal sorority



"Her candle goeth not out"

# KAPPA ALPHA KAPPA SORORITY



"A Universal Fellowship"

# PHI TAU PHI SISTERS



# KAPPA MU ALPHA



Activity

Responsibility

Spirit



ETA CHAPTER

## KAPPA DELTA PHI

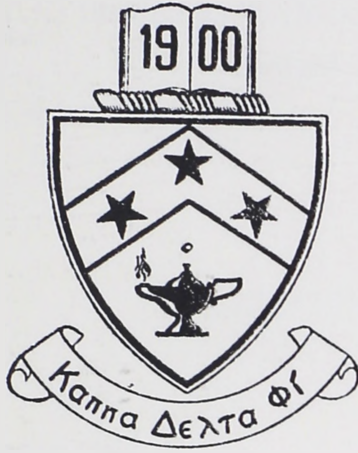

### Purpose

To foster the highest educational ideals.

Good citizenship.

To promote belief in the fight against discrimination.

To acknowledge faith in the Supreme Being.

To upgrade the educational and social standards of our school.

---

## WATERCOLOR PAINTINGS by ANNA J CHYNOWETH

OAK PATRIARCH-  
one of  
the subjects  
in packaged  
note-folders  
12 for \$1.00  
on sale at  
CATES, Machias



Best Wishes from

Radio Station

**WMCS**

Machias

# Johnson Company

Calais, Maine

## WOODY'S BARBER SHOP

Jonesport, Maine

Open Tuesday  
through Saturday

Closed Monday



Featuring

Sporting Goods

Trophies

Jackets

## FLAGG'S

Complete Restaurant -- Hotel -- Market Equipment

33-37 Franklin Street

Bangor, Maine

Dial 945-9463

Hotpoint Equipment

Hill Market Equipment

Vulcan Gas Commercial Cooking

Hobart Food Machines

York Air Conditioning

Represented by  
Bill Churchill

# JONESPORT OPERA HOUSE, INC.

Owned by B. S. Look

Entertainment Center of Down East Maine

Tel. 497-9667

---

## O. W. and B.S. LOOK CO., INC.

Serving Washington, Hancock, and Aroostook Counties

Marine Terminal

Wholesale Fuel Oil

Phone 497-2353



# HELEN'S RESTAURANT



on the Main Street, Machias

Catering to students, townspeople, tourists from far and near.

Steaks, Seafoods -- Snacks or banquets for special parties

Owners --

Helen and Lawrence Mugnai



# D. O. HALL, INC.

Western Auto Associate Store

25 years a dealer

Sylvania Hi-Fi - TV - Stereo  
Kelvinator Appliances  
Automatic Washers and Dryers  
Home Freezers  
Refrigerators  
Ranges

Jonesport, Maine  
Tel. 497-5544

## BERRY'S ESSO

on Main Street, Machias

Atlas Tires and Tubes  
Gas and Oil  
Prompt Service



# PASSAMQUODDY LUMBER COMPANY

Whitneyville, Maine

## HOWARD'S MEN'S SHOP

The Quality Store for Men and Boys

Country Clothes by LADY PENDLETON



# MERRILL TRUST COMPANY

Machias Branch

Member of the Federal Reserve System

Federal Deposit Insurance Corporation



Young people have what it takes to build up our community.

Ambition and initiative are priceless qualities which we value highly at our bank.

Many of our substantial accounts have grown from modest beginnings.

Our hats are off to the young people and our latchstring is always out to them.



# WATTS PHOTO SHOP 75 Main Street, Machias

Developing and Printing  
Senior Portraits  
Underclass Album Pictures

for WASHINGTONIA

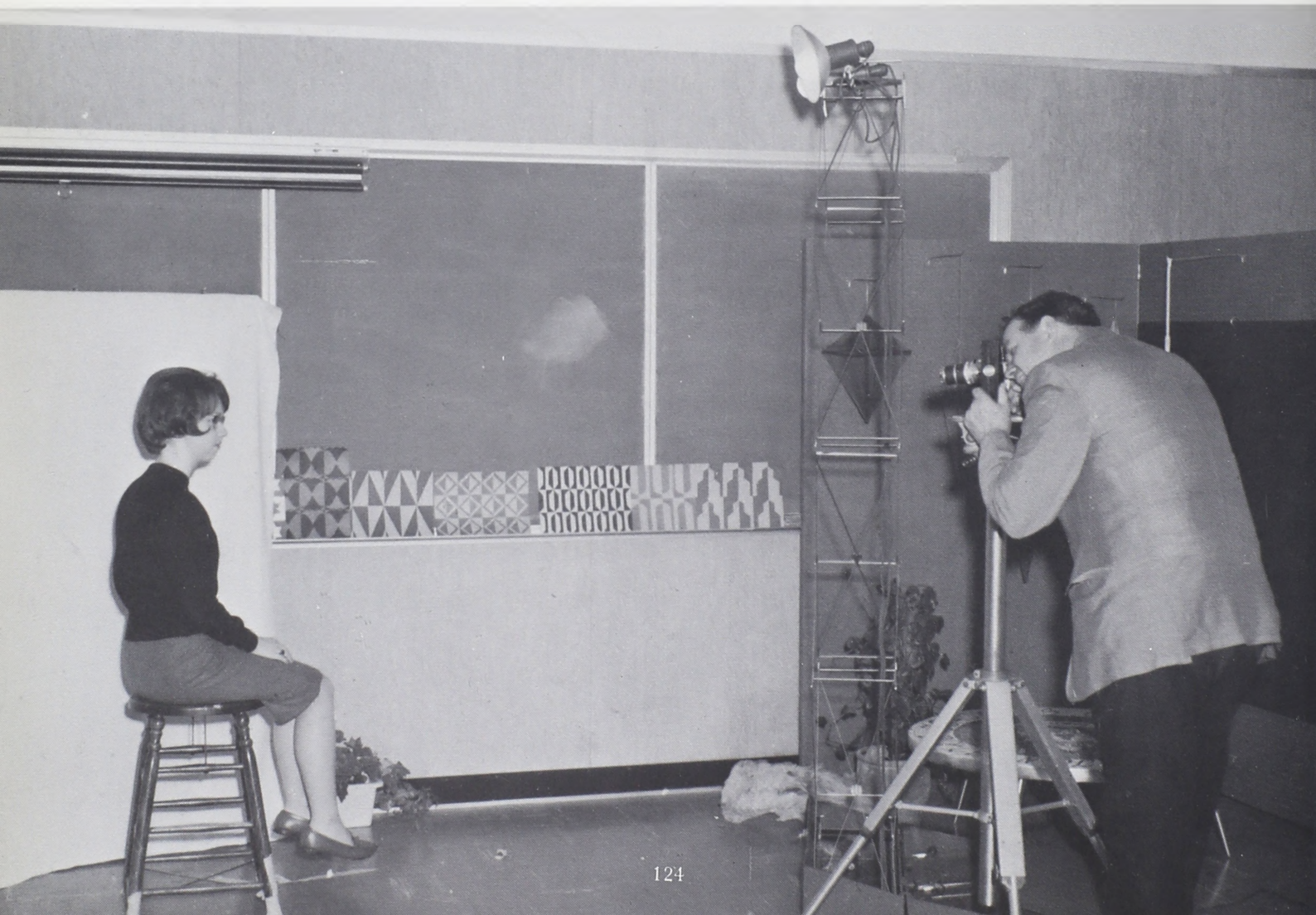

# EASTERN TRUST AND BANKING CO.

Machias, Maine



Installments and Loans on Automobiles and Appliances

Checking and Savings Accounts

Safety Deposit Boxes

Real Estate Loans

Christmas Clubs

# GOLDSMITHS OF OLD TOWN

Specialists in

sorority

fraternity

organization EMBLEMS and  
OUTFITS

Telephone 7-2091 or 7-3224  
"on the Main Street"

## COLE'S EXPRESS

"Our Fiftieth Year"

Portland      Presque Isle  
Bangor      Fort Kent  
Houlton      Maritime Provinces

Washington County



# GAY'S SUPERMARKETS

Washington County's Finest Stores

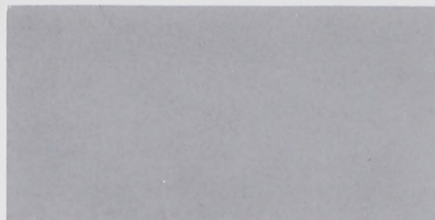

Machias

Milbridge



Top Value Stamps

Congratulations on your fine yearbook. We are pleased to be a part of it.

## WIGHT'S SPORTING GOODS

Maine's Largest  
In-Stock Outfitter

54 State Street  
Bangor, Maine  
Tel. 207-942-6786

Compliments of

## BOYD AND NOYES, JEWELERS

25 Hammond Street

Bangor, Maine

Dial 942-0183

## JOHNSON JEWELRY STORE

Diamonds--Watches  
Jewelry--Silverware and Gifts

Tel.--255-3109

Machias, Maine

"It's a pleasure to serve you."



Paula, Sandy, Chris and Dodie on a shopping spree.

# MACHIAS SYSTEM STORE

Robert and Arline Crane--Owners



Sandy and Chris look at skirts.

**O. L. and R. C.  
CARVER**

Shellfish

General Merchandise

Telephone 497-5477

Beals, Maine

**KING COLE  
FOODS, INC.**

Bangor, Maine

"Don't say potato chips ---  
say KING COLE

**BANGOR  
HYDRO-ELECTRIC CO.**

Your Low Cost Electric Servant

Serving Eastern Maine

**NISSEN'S  
OLD HOME BREAD**

(It's Nicer It's Nissen's)

# STACKPOLE APPLIANCE

Hotpoint  
Quality Appliances  
Zenith  
and  
GE Stereo  
Main Street  
Machias



## R. H. ROGERS

Gas Service Anywhere  
Best Delivery Service  
Best Installation Service  
Best Appliance Service  
Best Trained Servicemen  
Cylinder and Bulk Delivery



Jonesport, Maine Tel. 497-5441

Machias, Maine Tel. 255-3275

## **BANGOR-MERRIFIELD OFFICE SUPPLY**

School and Office Supplies

14 State Street

Bangor, Maine

Dial 942-5511

## **KINNEY DUPLICATOR**

159 State Street, Bangor, Maine

Duplicating Equipment --

Offset—Mimeo—Spirit—Photocopy

Phone 942-8441

## **WORCESTER INSURANCE AGENCY**

Frances S. Worcester, Agent

Telephone 497-2300

## **DANIEL J. SAWYER AGENCY**

General Insurance — Bonds

Telephone 497-2367

Jonesport, Maine



## UNION TRUST CO.

Of Ellsworth, Maine

Branches in Cherryfield  
Milbridge, Stonington  
Ellsworth Shopping Center

Member Federal Reserve System  
Federal Deposit Insurance Corp.

## E. G. MacLAUCHLAN

Machias, Maine

Mobil Heat



# STREGIS



Whitneyville

Maine

# COMMERCIAL PRINTING COMPANY



Job Printing

Letterheads

Billheads

Envelopes

Booklets

## URQUHART'S CITGO SERVICE

Oil — Gas — Groceries

Tel. 497-2205

Jonesport, Maine

## BEALS JEWELRY STORE

Watches  
Diamonds  
Lenox China  
Towle Sterling

Ellsworth, Maine

## PENDERGAST PHARMACY

The Rexall Store

Telephone 255-3761

Machias, Maine



## MILLER AMBULANCE SERVICE

SERVING GREATER WASHINGTON COUNTY

Telephone 497-5524

Jonesport, Maine

# MACHIAS SAVINGS BANK

4 CENTER STREET MACHIAS, MAINE

Established 1869

Member of Federal Deposit Insurance Corporation

## Our Services

Savings Accounts  
Christmas Clubs  
Safe Deposit Boxes to Rent  
Travelers Checks  
Bank Money Orders  
Mortgage Loans  
FHA Insured Mortgage Loans  
FHA Home Improvement Loans  
Collateral Loans  
Personal Loans

RESOURCES \$8,000,000

## BANKING HOURS

9 A.M. — 3 P.M. Monday to Thursday

9 A.M. — 6 P.M. Friday

Closed Saturday

# MACHIAS HOME FURNITURE

Home Furnishings  
RCA Whirlpool and RCA Victor

Machias, Maine

## MAWHINNEY MOTOR COMPANY

Ford

Falcon

Mercury

Comet

Sales and Service

Bean Wheel

Alignment

Service

Telephone 255-3781

Machias, Maine

## THE LONGFELLOW AGENCY

General Insurance  
Real Estate

Dial 255-3327

38 Main Street  
Machias, Maine

## MORSE JEWELRY

Gifts for Student Buying

Main Street, Machias

Tel. 255-3505

## QUODDY CHEVROLET COMPANY

Lubec Auto Parts

Machias, Maine

# PARKER'S FURNITURE

Route 1, Machias



Retail and Contract Furniture

See the Furnishing in the Women's Dormitory and the  
New Commons Building. They are from Bill Parker's.

## WOODY'S GRILL

Machias, Maine



## MACHIAS HARDWARE

Wallpaper  
Paint  
General Appliances  
Small Appliances

Machias, Maine

## BOSTON SHOE STORE

Main Street

Calais

Maine

## BRITT'S DEPARTMENT STORE

ELLSWORTH SHOPPING CENTER

Featuring:

Small World Departments  
Complete Men's World  
Fabulous Fashions  
Sporting Goods  
Auto Accessories  
Fabric Department  
Toyland  
Wm. Tally House Coffee Shop

Charge Accounts Welcome

## DOWN EAST 5 & 10 INC.

5¢ to \$1.00 Merchandise

P.O. Box 158 -----Machias, Maine

Tel. 5-8850

## RESTAURANT AT TRACY'S MOTEL

Junction Route 1 and 182  
Cherryfield

### FEATURES

All Home-Cooked Food  
Public Invited to Enjoy a Snack  
or a Full Course Meal  
Parties A Specialty  
Reservations not necessary

### OPEN DAILY

7 A.M. to 8 P.M.  
Mr. and Mrs. A. E. Tracy, Props.

Phone Mil. 546-2402

## D. W. SMALL AND SONS, INC.

Machias, Maine

Distributor  
Phillips 66 Gasoline

## PARLIN GARDENS

Machias, Maine

Flowers for all occasions

Telephone 255-3631

## KIRBY AND LOOK

Wholesale

Importers and Exporters

of

Lobsters

West Jonesport, Maine



College students eat at

## SHIP AND SHORE RESTAURANT

Machias

## MacKENZIE'S MARKET

On the Dyke

Machias

Tel. 255-3661

## WILLEY'S

Southwest Harbor—Ellsworth

"Largest Selection of Name Brands  
in Eastern Maine"

## FRANKENSTEIN'S 5 and 10

Milbridge, Maine

Tel. 546-2321

"Maine's Finest"

## BROOKSIDE RESTAURANT

Ellsworth, Maine

## J. A. THOMPSON CO.

Gift Shop—Stationery  
Books—Office Supplies

Wallpaper—Fabrics  
Confectionery

ELLSWORTH, MAINE

## EDDIE FOSS

Machias, Maine

Telephone 255-3751

## KEIRSTEAD APPLIANCE

Philco

Whirlpool

Main Gas

Greenville, Maine

Serving the Moosehead Lake Region

## RUSSELL MORRIS

Frozen Foods

Dairy Dream

General Merchandise

SUNOCO gas and oil

Tel. 434-5365

Jonesboro  
Maine

## SCHOPPEE'S DAIRY

Machias,  
Maine

## RIER BUICK-PONTIAC CO.

Quality Automobiles New—Used

Marine Conversions

Machias, Maine

Tel. 255-3006

## NORGE LAUNDRY & DRY CLEANING VILLAGE

Quick Service on Cleaning and Pressing

Machias, Maine

Phone 255-4430

## ARCHIBALD'S

Flying A

Filling Station



East Machias

## THE BLUEBIRD MOTEL-MACHIAS

Mr. and Mrs. Kenneth Manchester, Proprietors

Welcome, parents, and friends of W.S.C. students

Dial 255-3332

W.S.C. Students Are Always Welcome at

## HILLSIDE BOWLING LANES

Bar Harbor Road

and

## LUCHINI'S RESTAURANT

Main Street

Ellsworth, Maine

## F. L. CATES

School Supplies  
Gifts

Machias, Maine

## JONESBORO TELEPHONE CO.

Jonesboro, Maine

Orrin Look, Manager

## E. L. GOLDSMITH AGENCY

Complete Insurance Service

Tel. 255-3885

Machias

Maine

## HAWKINS' SERVICE

Machias, Maine

RAMBLER

*World Standard of Compact Car Excellence*

Rambler

Scout

Snowsleds

Sales and Service

*Ernest F. Abbott*

1135 Essex Street  
Bangor, Maine

# Josten's

Since 1897



*American Yearbook Company*

**DIPLOMAS**

**FINE CLASS RINGS**

**ANNOUNCEMENTS**

**YEARBOOKS**

**AWARDS**



- |                              |                             |                            |
|------------------------------|-----------------------------|----------------------------|
| ■ Philadelphia, Pennsylvania | ■ Owatonna, Minnesota       | ■ Princeton, Illinois      |
| ■ Chicago, Illinois          | ■ Topeka, Kansas            | ■ Shelbyville, Tennessee   |
| ■ Hannibal, Missouri         | ■ Santa Barbara, California | ■ Cambridge, Maryland      |
| ■ Red Wing, Minnesota        | ■ Glendale, California      | ■ Attleboro, Massachusetts |

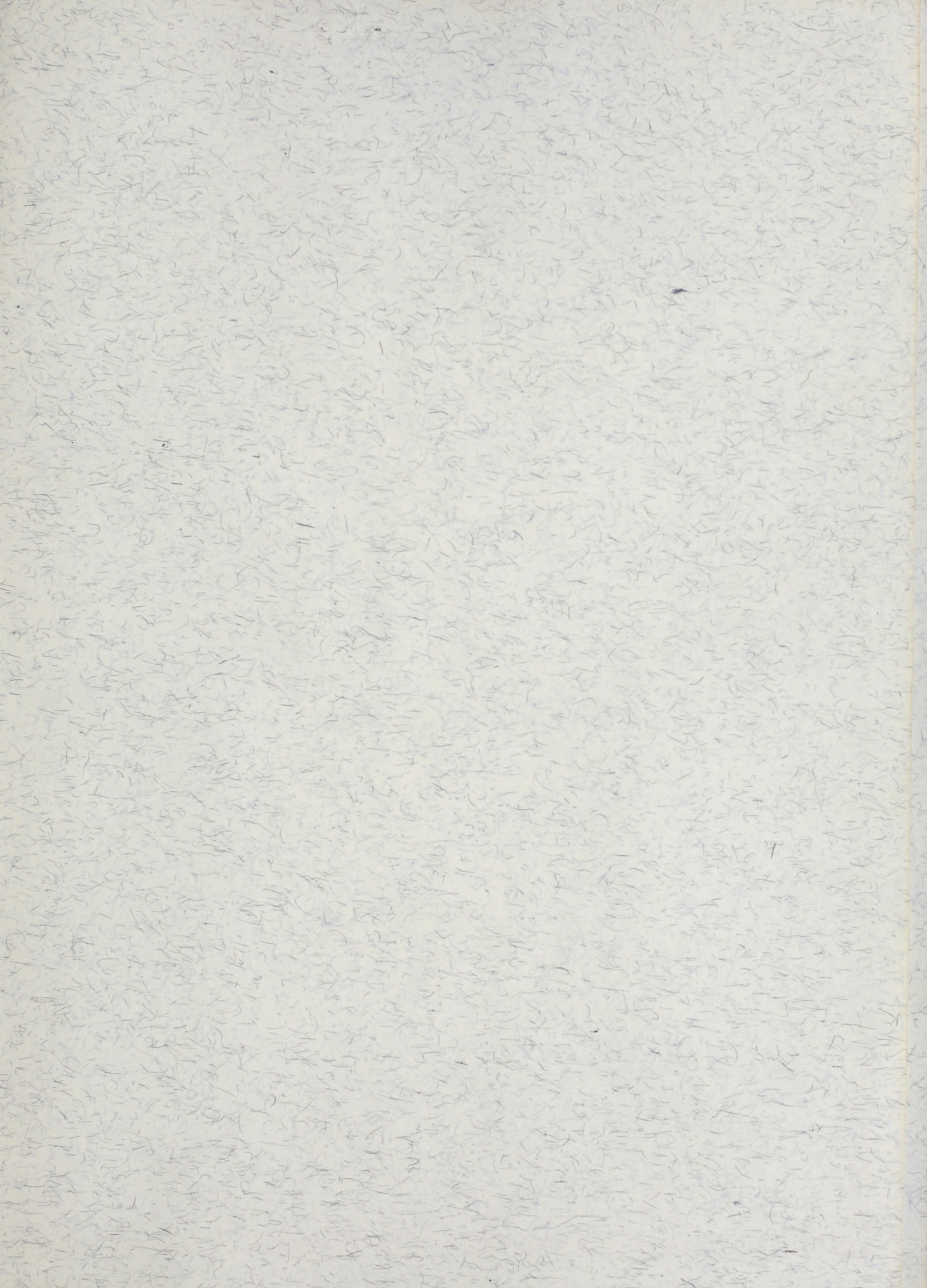

Washington State College  
Machias, Maine

Washington State College

UNIV OF MAINE - MACHIAS



3 5014 00827039 9

MAINE Spec. Coll.

REF. University of Maine at Machias

378.74142 Washingtonia : 1967

W.276

DEMCO



