

The University of Maine

DigitalCommons@UMaine

University of Maine Alumni Magazines

University of Maine Publications

9-1-1923

Maine Alumnus, Volume 4, Number 25, September 1, 1923

General Alumni Association, University of Maine

Follow this and additional works at: https://digitalcommons.library.umaine.edu/alumni_magazines

Recommended Citation

General Alumni Association, University of Maine, "Maine Alumnus, Volume 4, Number 25, September 1, 1923" (1923). *University of Maine Alumni Magazines*. 58.

https://digitalcommons.library.umaine.edu/alumni_magazines/58

This publication is brought to you for free and open access by DigitalCommons@UMaine. It has been accepted for inclusion in University of Maine Alumni Magazines by an authorized administrator of DigitalCommons@UMaine. For more information, please contact um.library.spc@maine.edu.

The Maine Alumnus

Member of the Alumni Magazines Associated

Entered as second-class matter October 1921, at the postoffice at Augusta, Maine, under the act of March 3, 1879.

Vol. 4, No. 25

SEPTEMBER 1, 1923

Ten Cents the Copy

Trophies for Class Competition

Memorial Fund Committee Offers Trophy Cup for General Competition. Class of 1912 Challenges Classes 1909-1915 and Offers Banner

The announcement of a handsome trophy cup, as the gift of the individual members of the Memorial Fund Committee, to stimulate competition between the classes of 1872 to 1922 inclusive has just been made public. This cup will reward that class graduating between 1872 and 1922 which shall show at the conclusion of the campaign, the highest percentage of its members, graduate and non-graduate combined, as subscribers to the Memorial Fund. The class of 1923 will not compete for the cup as solicitation of its membership was made on the campus where a 99 per cent plus record was established. The numerals of the winning class will be properly engraved on the cup and the trophy permanently placed on exhibition in the completed Memorial Gymnasium-Armory structure.

A Challenge from 1912

Almost simultaneous with the announcement of the Committee's trophy award comes the news that the class of 1912 desires to challenge the classes with it in college to a contest for a banner provided by it in the interest of the Memorial Fund. The challenge came about because of the fact that the classes of 1909, 1910, 1911, 1912, 1913, 1914 and 1915 are each showing less than 45% of their respective memberships as subscribers to the Memorial Fund. The class of 1912 has recognized that in this fact lies an opportunity for a contest which will renew the rivalry that once existed between it and its sister classes, and at the same time will assist in winding up the Memorial Fund Campaign.

Accordingly 1912 has issued a challenge for a contest to determine which class of this group will obtain the largest percentage of its membership as subscribers to the Fund. The winner will be rewarded by becoming the owner of a banner carrying a suitable inscription and showing the outcome of the contest,—this banner to permanently hang in a prominent place in the Memorial Gymnasium-Armory, and used by the winner in its class reunions and other gatherings. The challenge as issued by the class of 1912 is as follows:

"To the Classes of 1909, 1910, 1911, 1913, 1914 and 1915:

"The Class of 1912,—without doubt the greatest class that ever attended the University and in every respect infinitely superior to you whom we are addressing,—has come to realize that once again it is its duty to place its heel upon your necks.

"Therefore, we, the Class of 1912, hereby challenge you to a contest, the

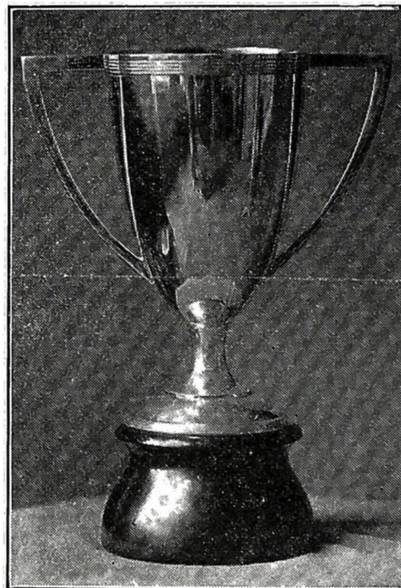

Cup Donated by Memorial Fund Committee for Winning Class.

winner of which shall be that class which at the conclusion of the campaign has secured the greatest percentage of its living members as subscribers to the Memorial Fund. This will settle for all time any question as to which class possesses the greatest proportion of real red-blooded Maine men and women, and in recognition of this fact the winner will be awarded a suitable banner to be placed on display in the Memorial Gymnasium-Armory and otherwise to be flaunted in the faces of the losers as the winner may desire.

"In closing let us remind you that in this contest subscriptions do the talking,—alibis don't count! Put up or forever be known as dead ones!

The Class of 1912

By K. D. Woodward, Pres.

"P. S. Memorial Fund Committee is hereby requested to act as referee, timer, and scorer. KDW"

Alumni Secretary Towner Resigns

At a meeting of the Executive Committee of the Alumni Council held at Bangor, Sunday, August 19, Alumni Secretary W. D. (Pep) Towner '14, very unexpectedly presented his resignation in order to accept a position of greater service with the Boston Metropolitan Chapter of the American Red Cross. His resignation was accepted to take effect September 29. His new position will give him entire charge of the annual roll call and financial campaigns conducted by the chapter. No successor has been appointed.

Statement by President Stephens

By vote of the Executive Committee the following statement was ordered prepared by the president of the General Alumni Association:

"Wayland D. Towner, 1914, was employed August 20, 1919, by the General Alumni Association as its first paid executive Alumni Secretary. He was instructed to formulate and carry into effect a program best calculated to promote the interests of the alumni and the welfare of the University.

"The purpose of this article is to review briefly the work undertaken since Mr. Towner assumed office as Alumni Secretary.

"The list of addresses of the Alumni had not been revised for several years and since a correct mailing list was essential, this revision was immediately undertaken and upon completion published in the Alumni Directory of 1921. Since the publication of the directory, a record of the latest known addresses is kept in the office of the Alumni Secretary.

"The Secretary was charged with the responsibility for the ALUMNUS, the publication of which has meant so much in the welding together of our members. Through its columns the Alumni have been kept informed of matters relating to the welfare of the University. It has brought them into touch with the undergraduate life and has given them the latest information concerning their classmates.

"One of the duties of the Secretary has been to encourage existing local alumni associations and to promote the establishment of others where conditions warranted. The number of local associations has increased since the Secretary took office from ten to thirty-two. The Secretary has attended the annual meetings of the

(Continued on page 235)

The Maine Alumnus

Published semi-monthly by the General Alumni Association of the University of Maine during the summer, monthly thereafter.

Subscription \$1 per year. Single copies 10 cents.

W. D. TOWNER '14
Managing Editor

HARRIET B. TUPPER
Personals Editor

PUBLICATION COMMITTEE

Roy H. Flynt '04

John P. Ramsay '18

A. L. T. Cummings

Editorial and Business Office, Room 310, Eastern Trust Bldg., Bangor, Me.

Office of Publication, 331 Water Street, Augusta, Maine.

Building Committee The recent appointment of a Building Committee for the Memorial Gymnasium-Armory by the Executive Committee of the Alumni Council is a step in advance toward the final erection of the building which will meet universal approval.

The personnel could hardly be improved upon we think. The presence of three engineers of note on the committee in Messrs. Philbrook, Mayo and Stephens is naturally to be expected. President Little and Alumni Trustee Buck are indispensable links between the administration and the alumni point of view. The unqualified fitness of "Mac" Sawyer to serve as chairman is unquestioned after the energetic and able manner in which he has conducted the campaign. The presence of a successful practicing physician and likewise educator in Dr. Ferguson gives ample indication that the physical well being of the students who are to use the building will be well provided for.

The very excellent report of the Requirements Committee presented on this and the opposite page will give the committee a splendid start toward the performance of its duties.

A New Editor This issue completes Volume IV of the publication started four years ago by the retiring editor. Your support has made possible

its continuance as a news carrier.

Volume V will commence with the October issue and under the direction of a new managing editor. Give him your unqualified support and his work will be as happily performed as that of the retiring editor.

Building Requirements Committee Reports

The final report of the Committee on Requirements for the proposed Gymnasium-Armory building appointed last winter has just been presented to the Alumni Council for acceptance and is herewith presented.

It should be understood that while the requirements for the building do not make reference to plans for women's physical education that by no means are women students to be left out. The present men's gymnasium in Alumni Hall is to serve this need as it is considered admirably adapted to meet the present requirements for women's work.

The report reads as follows:

Indoor Field

A structural steel building with dirt floor, of sufficient size and suitable arrangement to adequately provide for football, baseball, track, tennis and military training, including a 100-yard straightaway, cinder path, an oval cinder track, a rifle range, rifle room, sand room and map room.

Special study should be given to lighting, both natural and artificial; ventilation and heating of this indoor field, and of equal, if not greater importance, is the matter of determining the best practice in construction and maintenance of the dirt floor, with special reference to the elimination of dust and the spread of germ diseases.

Main Gymnasium

This room should be of sufficient size to provide for the present needs and the anticipated needs well into the future, both as a gymnasium and as an assembly room for accommodating large numbers of people on such occasions as, for instance, Commencement time. This room should have a spectators' gallery, sufficient to accommodate at least 2500 people.

It is natural at this point to consider the board track. In the first place it is the opinion of your Committee that the board track, wherever located, should be as nearly as possible a copy of the B. A. A. track in Boston, for the reason that it is on that track that we undertake our most important contests. The combination of a board track and spectators' gallery is always a cumbersome and unsatisfactory thing, and this fact leads us to suggest that careful consideration be given to the relative merits of having the board track in

the gymnasium, or suspended in the indoor field.

Swimming Pool

The swimming pool should be provided with spectators' galleries and, if possible, so located that the shower baths, which are essential in connection with all well regulated swimming pools, may also be useful and convenient in connection with all other branches of physical training, without the installation of duplicate shower baths at some other location.

Special Exercise Rooms

There should be at least two of these rooms which could be used for special exercises, such, for instance, as boxing, fencing and wrestling, as well as other exercises desirable in cases where proper physical development requires special treatment.

Physical Director's Office and Assistant's Office

Two rooms en suite.

Doctor's Office

This, if possible, should consist of two rooms arranged en suite, with toilet facilities, and one room either equipped or arranged for equipment, with simple laboratory facilities.

Graduate Manager's Office

Two rooms en suite.

Student Manager's Office

Coach's Office

Four of these.

Military Offices

Four or six.

Extra Offices Unassigned

Six of these should be provided.

Building Superintendent's Office

Athletic Board Room

Storage

Storeroom for apparatus, chairs and tables.

Storeroom for Building Superintendent.

Storeroom for coaches.

Storeroom for Military Department.

Supply Room.

General Locker Room

This room should be large enough to provide for two thousand occupants. Careful study should be made as to the best method of providing locker facilities from the point of view of space required and sanitary conditions.

Faculty Locker Room

This should be a separate room of sufficient size to accommodate 150 occupants.

Varsity Room and Lockers

With toilets and showers.

(Continued on next page)

(Continued from Page 234)

Visitors' Room

With lockers, toilets and showers.

General Toilet Facilities**Women's Dressing Room**

For social gatherings, including adequate toilet facilities.

Women's Check Room

For social functions.

Men's Check Room

For social functions.

In connection with athletics and physical education the following space and equipment should be provided:

Drying Room.
Water Heater and Sterilizer.
Laundry.

Serving Room and Kitchen

These rooms should be designed and arranged for convenience in serving refreshments on occasions of social functions and of serving lunches and banquets, and therefore should be considered with special reference to their connection with the main gymnasium above referred to, where such functions will be held, and also with reference to convenient access from the outside, without passing through other portions of the building, except possibly the basement or indoor field.

Sanitary Drinking Fountains

These should be of sanitary type and arranged in sufficient number and convenient locations through the building.

Special Memorial Features and Trophy Room

It is thought undesirable to provide for a special trophy room, but that an entrance hall or approach to the other quarters of the building, spacious and imposing in design, should be provided, wherein should be located, so that it may not escape the observation of all who enter, an appropriate memorial tablet, recognizing those who died in service and those who served, but were not called upon to make the supreme sacrifice.

There are three important fundamental problems to which your Committee has given no time in study, but which we believe should be taken up at an early date:

1. *Water supply for the swimming pool.* The pool will require a large amount of water, and our general impression is that the existing supply upon the campus might be found impracticable, and if this were so the Stillwater River or artesian wells might have to be considered. The use of the River water would require a purification system.
2. *Heating Plant.* The heating requirements of this building will be considerable, and it seems extremely doubtful that the existing central heating plant on the campus will be found adequate in

capacity, unless it is to be expanded in the near future, and before the Memorial Building is constructed.

3. *Sterilizing.* Heat for the sterilizers must be provided, and various possible sources, such as electricity, gas, coal or oil ought to be investigated at an early date.

All of that portion of the building, except the indoor field, your Committee would like to see constructed of red brick and granite in Colonial design.

This report concludes our activities as a Committee. If any of us can render further assistance, we shall welcome the opportunity.

Respectfully submitted,
H. G. PHILBROOK, Chairman,
R. H. BRYANT,
DR. J. S. FERGUSON.
Committee on Requirements.

Dr. Aley in Politics

A special dispatch in a recent Indiana newspaper indicates that Dr. Robert J. Aley, former president of the University of Maine and now president of Butler College at Indianapolis, is likely to become the Democratic gubernatorial standard bearer in the next election.

The newspaper article reads as follows:

BOOST ALEY FOR GOVERNOR

Organizations Preparing to Back Butler College President in Indiana
(By a Special Correspondent)

LAPORTE, Ind., Aug. 8.—Organization work is quickly progressing in northern Indiana and throughout the state to bring Robert J. Aley, president of Butler college, into the race for the democratic nomination for governor. Mr. Aley was formerly superintendent of public instruction. Formal announcement, it is said, will be made in a few days of the candidacy of Dr. Carlton McCullough, who was a candidate in 1920, while Senator Batt of Terre Haute has already entered the race.

Boosters

There's nothing like success in succeeding and to become a booster one must boost all the time. The truth of these assertions is proved by the results obtained in Area No. 13 (Piscataquis County) where 146 per cent of the quota has been reached.

John S. Williams '87, recently wrote in to headquarters, saying:

"Unlucky No. 13 sends another hunk of subscriptions to boost her kingpin percentage another notch. We've got the biggest lake and the highest mountain in this county, the best looking girls, and by Hiram, I believe we've got the biggest boosters."

The record of the area pretty near justifies the confident assertion of its chairman, too.

Memorial Building Committee Appointed

The Executive Committee of the Alumni Council met Sunday, August 19, at Bangor and Orono and devoted the greater portion of its time to a study of the Memorial Fund situation.

Of great importance to the average alumnus and particularly to the subscriber to the Memorial Fund was the vote that a Building Committee of six members be appointed. As the result of this action Chairman Harry E. Sutton '09, announced the personnel of the committee as follows:

William McC. Sawyer '01, Bangor, Chairman.
Dr. Jeremiah S. Ferguson '89, New York City.
Hosea B. Buck '93, Bangor.
Norman H. Mayo '09, Portland.
Howard G. Philbrook '09, Boston.
President C. C. Little, Orono,
and ex-officio, Allen W. Stephens '99,
New York City, President of the
General Alumni Association.
and Harry E. Sutton '09, Boston,
Chairman Executive Committee
of the Alumni Council.

Alumni Secretary Towner Resigns

(Continued from first page.)

local associations and has kept them informed concerning the work of the General Association and its relation to University affairs. He has also presented moving pictures of events at the University during Commencement week.

"The return of the alumni at Commencement time has been encouraged and by means of class reunions, especially the so-called five-year class reunions, the number of alumni returning each year has increased from 125 in 1919 to about 400 in 1922.

"The pageant given at Commencement, 1922, commemorating the 50th anniversary of the first graduating class was a spectacle never to be forgotten by those who saw it.

"Every effort has been made to give the alumni full and detailed information concerning the work and needs of the University and there is no doubt that the dissemination of this information especially among the alumni resident in Maine has resulted in extending throughout the State the conviction that the University should be supported in accordance with its needs.

"The conduct of the Alumni Secretary's office has involved many other duties among which the following may be noted:

"The collection of data regarding other State Universities.

"The conduct of the 'Booster Campaign'.

"The encouragement of Class Secretary work.

(Continued on Page 251)

Alumni Personals

Marriages

'00—Clinton L. Cole and Miss Alice C. Holden August 6 at Portland. They will reside in Meriden, Conn.

'19—Ernest L. Garland and Miss Margaret N. Jones August 21 at Tamazua, Pa. They will reside in Boston, Mass.

'20—Priscilla G. Elliott and Dr. Henry C. Knowlton August 8 at Guilford. They will reside in Hampden Highlands.

'20-'21—Carl A. LeGrow and Dorothy L. Hanington August 5 at Calais. They will reside in Sharon, Conn.

'21—Thomas A. Murray and Miss Floy M. Strout August 20 at Milo. They will reside in Houlton.

Ex'21—Orman W. Lawry and Miss Verna Curtis August 13 at Fairfield.

Births

'13—A daughter, Janice Margery, to Dr. and Mrs. Forrest B. Ames July 29 at Bangor. Wt. 7 1/4 lbs.

'13-'14—A daughter, Laura Baker, to Mr. and Mrs. Percy E. Jackman (Hodgins) August 3 at Calais. Wt. 8 1/4 lbs.

'21—Jean Lewis to Ray M. Carter and Mrs. Carter August 8 at Baltimore.

By Classes

'77—J. Walker Weeks has been during the summer in charge of the construction of one of the finest summer homes built during recent years at Castine.

'89—Dr. J. S. Ferguson and family are visiting in Maine.

'97—Andrew J. Patten of Lansing, Mich. recently visited the Alumni Office while on vacation, having made the trip to Maine by auto. Mr. Patten is helping out in the solicitation of funds for the Memorial Fund in Jackson, Kalamazoo, Lansing and East Lansing, Mich. He is employed in the Experiment Station at Michigan Agricultural College, East Lansing.

'99—Herman H. Oswald is located in Sandusky, Ohio, in the construction department of the Sandusky Gas & Elec. Co.

'00—Benjamin T. Weston, who resides at Union, is superintendent of the Great Northern Paper Co.'s subsidiary, the Knox Railroad. In connection with the road are the quarries from which the company obtains lime rock for use in paper making.

'04—The many friends of Howard S. Taylor are enthusiastic in their congratulations to him on his rapid progress in the pulp and paper industry. Mr. Taylor was formerly of Bangor where he was at one time assistant engineer on construction with the Bangor & Aroostook R. R.

From 1904, when Mr. Taylor was graduated from the University of Maine until 1911, when he became chief engineer for the Spanish River Pulp and Paper Co., Ltd. he was associated with the larger concerns in the United States, Canada and Newfoundland. He remained with the Spanish company until 1918, when he was called on to organize the Management Engineering and Development Company, in Dayton, Ohio. Under his leadership new developments were carried out and new mills added in

the paper making centers of this continent, developments including news print, book and writing, Kraft and boxboard. One layout is only three miles south of Juneau, the capital of Alaska, and another at Clark City, Quebec, 500 miles down the St. Lawrence River.

On May 1 of this year Mr. Taylor opened an office in Dayton under his own name, having severed his connection with the former interests, and he is now carrying out pulp and paper mill work in both the United States and Canada with his own organizations, its specialty being pulp and paper and fibre mill development, together with hydro-electric and steam power plant design and installation.

'05—A very interesting letter has recently been received at the Memorial Fund headquarters from Charles L. Foubert of 22 rue Gramme, Paris, France. Mr. Foubert is a veteran of the World War and was commissioned in the army in 1918. He married a French girl in Paris in 1919 and they returned to the United States where he was demobilized. They later returned to France where they are now located.

Ex'08—Mrs. Wallace Hinkley (Chase) is a teacher at Bluehill.

1910 s. c.—Raymond M. Pavson is proprietor of a produce farm at Warren and is preparing to raise a sizable acreage of blueberries.

'13—Montelle C. Smith is now manager of the Cape Breton Electric Co. Ltd. at Sydney, N. S. This is a branch of the Stone & Webster Company.

Ex'14—The address of Henry P. Trefethen has recently been changed from Waterville to Kents Hill.

Ex'14—Elmer L. True is proprietor of a fruit and vegetable canning factory at Hope.

'16—Otis "Rabbit" Lawry of Fairfield, former U. of M. star and veteran outfielder with the Baltimore International Club, leads the base burglars of the league with 23 pilfered sacks. He is 20th in the batting list and has an average of .325.

'16—Chester R. Parker has recently opened a photographic studio at Bluehill.

'17—Mrs. R. H. Keyes (Wood) of Cincinnati, Ohio, is spending the summer in Chicago at 6733 Paxton Ave.

'17—William A. Simpson has been elected principal of the high school at Bridgton.

'18—George M. Carter of Washburn has been elected superintendent of schools for the Caribou-Limestone district. Mr. Carter is at present taking a summer course at Columbia University.

'19-'19—The friends of Mr. and Mrs. Earl Merrow (Fay Smith) will be interested to know that they have moved from Saco to Montpelier, Vt. where Mr. Merrow has accepted a fine position as assistant manager of the Montpelier and Barre Lt. and Power Co.

'19—Charles F. Niles has recently moved from Raleigh, N. C., to Bat Cove, N. C.

'19—Miss Ethel B. Sawyer is at So. Portland convalescing after a long

siege of typhoid fever which she contracted immediately after her return in June from Porto Rico. Miss Sawyer has been teaching in Porto Rico for the past year.

'20—Miss Minerva French is at her home in Rumford recuperating from an operation.

Ex'20—Clayton R. McCobb, who is assistant cashier at the Camden National Bank, is player-manager of the Camden A. A. baseball team.

Ex'20—Miss Dorothy Smith, formerly head of the juvenile department in the Bangor Public Library, has resigned to accept a position as librarian of the Salem, Mass. normal school.

Ex'20—Bernice M. Whitney is located in St. Petersburg, Fla., with Shepard & Co., Central Ave.

Ex'21—Frederick L. Cole is proprietor of a general store at North Sedgwick.

'22—Charles L. Eastman of Corinna has recently joined the staff of the "Maine Farmer" at Augusta.

'22—Jerome B. Gantner, formerly of Mechanic Falls, is now located at the Ashmere Silver Black Fox Ranch, Hinsdale, Mass.

'22—Lawrence D. Porter is pastor of the M. E. Church at Boothbay Harbor. He plans to continue his collegiate work in the near future in order that he may obtain advanced degrees.

'22—Errol E. Tarbox has moved from Petersham, Mass. to Sanford, where he succeeds Myron Watson '22 as forester in charge of Pine Blister Rust Control for York County. Mr. Watson has been promoted to a position as forester in the Agricultural Extension work at Orono.

'22—Herbert St. J. Torsleff, who is associated with the Strout Farm Agency in New York City, is passing his vacation in Bangor and vicinity.

Ex'22—Regina McLaughlin is taking the nurses' training at the Children's Hospital in Portland.

'23—Miss Mabel Peabody is to teach the coming year in the English Department at Westbrook Seminary.

'23—A report has recently come to the Alumni Office of the marriage of Ishmeal McKechnie and Miss Anna F. Connors ex'25. They are now living in Orono but will reside permanently in Lincoln.

'23—Bernard Newcomb has accepted a position with The Converse Rubber Co., as chemist.

'23—Herbert G. Partridge is sales manager of the newly organized Trading Co. of Belfast, of which he is also president. Besides dealing in automobiles, the Trading Company will deal in coal and real estate.

'23—Clinton E. Small has been appointed assistant county agent in agricultural extension work in Aroostook County. Verne C. Beverly '20 has general charge of the work in that county.

'23—The following members of 1923 have signed up with the companies named:

New England Telephone & Telegraph Company, Boston—Stuart M. Johnson, Brownville; Chase R. Lappin, Bryant Pond; Harold E. Welch, Freeport; Howard E. Wilson, Belfast.

Western Union Telegraph Company, Boston—Crane A. Morrison, Bangor.

General Electric Company, Lynn—Russell S. Leighton, Columbia; Wilbur C. Maxim, Wayne.

Repeated efforts by means of tracers from the Alumni Office have failed to locate the following graduates and non-graduates. To all appearances they are hopelessly lost, yet past experience shows that every day some Maine man or woman discovers the location of a lost individual and makes a report to the Alumni Office. Send any information to Room 310, Eastern Trust Building, Bangor, Maine.

Ex-'73—Joseph E. P. Clark.
 Ex-'75—John H. Carver, George N. Gage, Charles Kennedy.
 Ex-'76—Webster Mudgett.
 Ex-'77—Chas. F. Andrews, Adrean Lovejoy, Ferdinand L. Partridge, Wm. B. Whitney.
 Ex-'78—James Lunt, Herbert A. Mallett, Silas N. Miller.
 1879—Willis E. Ferguson.
 Ex-'79—Daniel Allison, Byron H. Cochrane, Fred A. Colburn.
 1880—Henry W. Murray.
 Ex-'81—Chas. C. Ross, Harry P. Todd, Wm. G. Wales, George H. Wilson.
 1883—Dr. Lewis Robinson.
 Ex-'83—Norman F. Kelsea.
 Ex-'84—Wm. A. Berry, Chas. S. Pendleton, Myrtle Sawyer.
 1885—Orion J. Dutton.
 1886—Elmer E. Merritt.
 Ex-'86—Chas. H. Merriam.
 1887—Fenton Merrill.
 Ex-'87—Chas. L. Libby.
 Ex-'88—Frank J. Page.
 Ex-'89—Lewis F. Johnson, Norman Tripp.
 Ex-'90—Gilman H. Webber.
 1891—True L. Merrill, Fred C. Moulton.
 Ex-'91—Clifford Pillsbury.
 Ex-'92—George C. Hamilton.
 Ex-'93—Pearly R. Wilson.
 1894—Herbert Murray.
 Ex-'94—George W. Freeman, James R. Small.
 1895—Mrs. A. B. Aubert (Sheridan), James W. Martin.
 Ex-'95—Mrs. C. M. Hayes (Cowan).
 Ex-'96—Walter J. Briggs, Chas. F. Dole, Edward H. Hancock, Edwin R. Jordan, Wm. C. Robinson.
 Ex-'97—George P. Albee, Harry E. Dow, Albert Fisto, Wm. N. Fowler, Austin A. Goss, George G. Leavitt, Wm. A. Maxfield, Seth H. Savage.
 1898—Daniel L. Cleaves, Edward H. Davis, Curtis B. Mitchell, Wilford R. Tolman.
 Ex-'98—Fred E. Burns, Fred R. Clark, Edward Coney, Herbert O. Libby, George H. Norris, Edwin E. Nowlan, John R. Reid, Wm. C. Smith, John F. Thomas, Robert P. Vinal, Albert F. Warner.
 1899—Irving H. Drew, Frank M. Stinson, John H. Swain, Wm. B. Webster.
 Ex-'99—Warren E. Curtis, Marion L. Davis, Wm. E. Files, Fred L. Garrigues, Roscoe V. Guptill, Harold W. Merrill, Gardiner H. Miller, Everett Sawyer.
 1900—Fred E. Thompson.
 Ex-'00—Fred G. Alley, Chas. S. Brown, Harry Cross, Luke Houghton, Delbert H. Moulton, George R. Monohan, Dr. Harry M. Page, Chas. D. Roston, Howard Wiley.

Lost Alumni

1901—Benjamin F. Butterfield, Arthur L. Cobb, Harold M. Folsom.

Ex-'01—John E. Barney, Fred H. Call, Willis P. Clement, Leland F. Goodspeed, Ralph H. Sabine, Percival G. Shorey, Arthur R. Telford, Fred A. Willard.

1902—Edward W. Delano, Mrs. J. F. Gallagher (Rice), Robert W. Selkirk.
 Ex-'02—Byron H. Bodge, Roy G. Dow, Ernest H. Dow, James M. Greene, Ella McLaughlin, Jesse C. Towle, James H. Wight, Burt L. Young.

1903—Archie R. Benner, Thomas R. Geary, Arthur R. Towse, George E. Tucker.

Ex-'03—Chas. S. Grows, Erland G. Merrill, Merton A. Merritt, Carroll L. Montgomery, Walter Pestell, Herbert S. Pickard, Martyn H. Shute.

1904—Ralph S. Bassett, Chester S. Everett, George F. Lougee, Walter S. Sikes.

Ex-'04—Thomas F. Eastman, Miss Emilia Peterson, Elmer G. Smith.

1905—Irvin W. Chaney, Waldo T. Davis, Frank W. Kay, Mark H. Wakefield, Alphonzo White.

Ex-'05—Wm. F. Ball, Carroll J. Bell, Ralph G. Blodgett, Alfred W. Burt, Frank S. Head, Wm. J. MacFarlane, Wm. H. Moody, John F. Pooler, Chas. H. Prouty, Robert F. Rogers, Samuel B. Skillings, Albert G. Walker, Chas. N. Winslow.

1906—Everett D. Brown, Wm. R. Dolbier, Claude A. Gray.

Ex-'06—Edward B. Aborn, Helen S. Cleland, Raymond N. Dickinson, Guy L. Harville, Harrard H. Lord, Henry P. Millane, Thomas F. O'Brien, Orville A. Scudder, Herbert W. Worcester.

1907—Albert C. Colley, Herman E. McKenzie, Thomas A. Malloy, Chas. H. Martin, Alcot J. Pennell, Carroll A. Read.

Ex-'07—Rev. Ernest A. Bolt, George H. Benner, George B. Clarke, Azor B. Dinsmore, Louis M. Hardy, Menville R. Potter, James A. Reynolds, Chas. S. Wadsworth.

1908—Mrs. Elmer F. Brown (Bean), James P. Farnsworth, Roberto M. Foster, Hugh F. Graham, Morton H. Rideout, Bernard F. Twitchell, Ernest L. Seavey.

Ex-'08—Howard B. Capen, George A. Driscoll, Frank W. Fish, Elwood L. Howard, Ralph D. Jordan, Fred F. Pease, Edland D. Savage, Howard D. Yates.

1909—Wm. C. Fraser, Robert B. Harris, Walter Q. Harvey, Miss Bertha V. Hayward, Ralph L. Jackson, Robley H. Morrison, Chas. B. Paine, Howard N. Sewall, Rev. Wm. M. Weeks.

Ex-'09—Everett T. Black, Joseph J. Hackett, Robert L. Hodgkins, Edward W. Leslie, Paul S. Penny, Winthrop H. Pickering, Benjamin L. Potter, Benjamin E. Rowe, Richard C. Turner, Ray O. Van Bibber, Dr. Lyle L. Wilkins, Ben. C. Worcester, Louis E. Zatin.

1910—George F. Barron, Israel H. Caplan, John L. Collins, Yuen Foo Leong, Chas. F. Smith, Curtis Taylor, Warren D. True.

Ex-'10—Stewart F. Berry, Fred G. Comins, Roland L. Dodge, Francis E. Harvard, Harry C. Hassett, Edgar J. Kerr, Fay D. Kinney, John T. Lindley, Orwell Logan, Clarence D. Parker, Nathan H. Sawyer, George S. Stanwood, Henry L. Sweet, Clarence C. Tracy.

1911—Joseph F. Burch, Alexander W. Goodwin, George Haley, Alfred C. Hall, Ernest R. Kingsley, John E. Liggett.

Ex-'11—Lester L. Bennett, Annie P. Britton, Clyde G. Bruhm, John D. Carlton, John O. Carr, Clarence F. Doore, Joseph M. Druker, Claude H. Gilpatrick, Howard G. Haslem, Fred M. Ingersoll, Chas. S. Loring, John F. Mahan, Robert C. Marshall, Eugenio L. Munoz, Willard D. Richardson, Harry A. Sacknoff, Arthur L. Scott, Thomas S. Spear, James L. Walker, John G. Wetherell, Boardman S. Williams, Lawrence P. Woods.

1912—Howard F. Goodwin, Willis C. Hamilton, Walter H. Lilly, William Mullins, Atlee B. Osborne, Thomas E. Sullivan.

Ex-'12—Chas. S. J. Banks, Thomas E. Cassey, Vernal J. Clarke, Thomas L. Dixon, Chas. W. Dow, Leonard R. Hartill, Arthur L. Oliver, Elliot H. Paul, Percy F. Ridlon, Ansel H. Stevens, Willard A. Wallace.

1913—George F. Clark, George E. Gray, Royden H. Harriman, Lawrence O. Merrill, Wm. J. Mitchell, Leppien W. Morse, Harold H. Searles, Mrs. John L. Sullivan (Borden).

Ex-'13—Vivian R. Allen, Bently L. Barbour, Philip W. Brown, Raymond G. Foster, Rufus A. Hall, Frank A. Hayes, Walter F. Maddison, Enoch A. Markham, Paul B. Ordway, Carle P. Payson, James N. Platt, James B. Ross, Chas. E. Ryder, Gilbert G. Sanborn, Frederic E. Smith, Howell K. Suminsky, Julia J. Tibbetts, Chas. W. Underhill, John P. Varnum, Mary Wells, Edward G. Weston, Thomas H. Williams, Roscoe A. Wing, Maen Chang Wu.

1914—Alden W. Bradford, Arthur G. Baldwin, Zu C. Dage, Harold C. Gerish, Chas. E. Leonard, Linton B. Ward.

Ex-'14—Allie N. Butterfield, Chas. D. Damon, Ralph W. Gorr, Harry C. Healy, Max Horowich, Chesley C. Jones, Maurice D. Kimball, Edward R. Macdonald, Harry F. Parks, George H. Roberts, Erich Schimmel, Walter S. Sisson, Wm. H. Tibbetts, Wm. G. Ward, Francis M. Willett, Carroll M. Woodwell.

1915—Harold M. Fish, Walker M. Philbrook, James S. Randall, James C. Walker, Ernest L. Weaver.

Ex-'15—Ralph B. Bigelow, Roland E. Close, Wilson A. Durning, Carl D. Farrar, Eugene W. Goodwin, Clyde L. Graham, John B. Hamilton, Benj. Isaacson, James H. Lewis, Robert B. McCloy, Ethel K. Rhind, Edward C. Richardson, Irving O. Stone, Alton E. Whitehead, Wm. E. Williams.

1916—Mrs. Herbert S. Bain (Thompson), Harry S. Crahmer, Fred L. Damren, John E. Fowler, Mrs. Benj. Goodwin (Burleigh), Walter L. Mason, Harry L. Peterson, Clinton E. Purington, Vergne R. Snow.

STANDING BY REGIONS

August 28, 1923

Region	No. of Alumni Subscribers	Alumni Subscriptions	Percentage of Regional Quota	Gifts of Friends
1—No. Aroostook	45	\$4,675	104	—
2—So. Aroostook	10	1,250	60	\$25.
3—Androscoggin	17	2,280	23	1,120.
4—Cumberland	243	32,370	92	1,100.
5—Franklin	15	1,800	40	—
6—Hancock	58	8,005	100	—
7—No. Kennebec	37	6,505	81	—
8—So. Kennebec	64	10,485	105	125.
9—Knox	45	4,240	106	—
10—Lincoln	16	1,230	49	—
11—Oxford	37	4,005	50	—
12—Penobscot	325	63,970	101	7,703.75
13—Piscataquis	50	7,295	146	200.
14—Sagadahoc	23	2,710	135	—
15—Somerset	36	6,155	77	—
16—Waldo	23	2,190	73	—
17—Washington	55	4,890	70	—
18—York	49	4,913	41	100.
19—Vermont	9	1,675	84	—
20—New Hampshire	55	6,360	53	1,275.
21—E. Massachusetts	318	47,295	73	582.50
22—W. Massachusetts	66	8,710	73	10.
23—Rhode Island	21	4,245	71	—
24—Connecticut	32	4,290	43	57.50
25—New York City	166	39,750	88	275.
26—N. E. New York	42	7,400	93	—
27—W. New York	20	9,025	225	—
28—Philadelphia, etc.	41	8,325	35	—
29—W. Pennsylvania	33	7,340	56	—
30—Maryland	18	6,585	146	—
31—District of Columbia	25	3,650	91	375.
32—S. E. United States	32	6,710	134	—
33—Wisconsin	6	1,200	40	—
34—Michigan	7	1,275	26	—
35—Ohio	21	4,445	55	—
36—Indiana & Illinois	52	11,250	70	—
37—Minnesota	13	4,110	82	—
38—S. W. United States	33	4,550	46	100.
39—Washington and Oregon	5	500	12	—
40—No. California	6	1,200	17	—
41—So. California	6	3,450	38	—
42—Canada	20	3,275	82	50.
43—U. S. Possessions and Foreign.....	8	1,700	42	—
Totals	2,203	\$367,283	73	\$13,098.75

STANDING BY CLASSES

August 28, 1923

Class	Amount	Number of Subscribers	Number of living members whose addresses are known	% subscribing
1895	\$2,925	16	26	61
1882	3,930	14	24	58
1885	1,625	10	18	56
1918	13,419	136	240	56
1896	5,525	22	42	52
1922	15,302	155	321	48
1894	5,025	8	17	47
1921	15,205	138	293	47
1899	8,810	31	69	45
1890	4,825	15	34	44
1888	2,785	12	27	44
1910	15,365	84	191	44
1908	9,330	56	127	44
1873	1,700	3	7	43
1912	13,110	88	203	43
1915	14,237	96	224	43
1893	4,460	11	26	42
1909	13,715	69	164	42
1904	7,845	46	110	42
1919	13,876	126	300	42
1879	3,825	9	22	41
1907	11,350	64	158	40
1901	8,000	36	84	40
1875	1,460	6	15	40
1917	17,472	147	368	40
1906	9,950	55	139	39
1900	12,075	46	118	39
1911	15,245	89	229	39
1920	13,178	115	298	39
1916	12,013	104	273	39
1887	875	8	21	38
1914	10,800	78	209	37
1913	10,961	78	214	36
1891	5,435	13	36	36
1903	5,800	33	95	35
1889	2,750	6	17	35
1878	515	5	15	34
1876	1,750	7	21	33
1897	3,800	14	42	33
1884	7,080	7	22	32
1892	1,000	8	25	32
1898	9,645	25	76	32
1872	325	3	10	30
1905	9,745	45	147	30
1877	1,375	6	20	30
1902	8,635	28	92	30
1880	825	6	21	29
1883	300	3	13	23
1881	1,800	6	27	22
1886	575	3	16	19
1874	5	1	7	14
Alumni subscriptions received at Headquarters for former students of the classes of 1923-1926	5,705	85	—	—
	<u>\$367,283</u>	<u>*2,275</u>	<u>5,415</u>	<u>Average 38%</u>

* This total includes 72 subscriptions credited twice where joint subscriptions are made by husband and wife.



The Bricklayer

ERECTED
BY
THE ALUMNI
1923

Bricklayers

Previously Published

Friends

Frank Mainwaring	Friend	\$200
Clinton W. Davis	"	100
E. Blanche Webster	"	125
Mrs. Charlotte C. Drummond	"	500
Francis L. Brannen	"	25
Frank S. Bright	"	100
John B. Reed	"	50
Frank M. Surface	"	100
Ruth M. Oberly	"	5
Bangor Alumnae Chapter of Alpha Omicron Pi	Friend	250
John H. Bacon Printing Co.	"	50
Mr. and Mrs. Benjamin R. Mosher and Miss Helene Mosher in memory of "Uncle Ben and Aunt Clara"	Friends	100
Geneva E. Hinch	Friend	50
Dr. W. B. Beckler	Friend	20
Bangor Federation of Women's Clubs	"	75
U. of M. Arts Club	"	8.75
Ralph H. Merrow	"	100
Charlotte Allen	"	3.50
Col. Paul Giddings	"	24
Norman P. Gaskill	"	10
Rochambeau Post No. 126 Veterans of Foreign Wars by Dr. Rosalie S. Morton	"	25
Mrs. Marion Webster Briggs	"	250
Eliza W. Halliday	"	10
Charlotte H. Wing	"	5
David L. Wing and Lucy Madeira Wing	"	100

W. T. Armstrong	"	100
Bridge Party Bangor	"	55
Mrs. Ella M. Brown in memory of Cecil Earl Brown L'17	Friend	1,000

Alumnae and wives of Alumni, Hartford, Conn.	"	57.50
Mrs. J. L. Crandall	"	25
Edward B. Winslow	Friend	1,000
Fred A. Gilbert	"	1,000
Frederick H. Strickland	"	500
Mrs. Edith M. Oak	"	500
Edith O. Eckels	"	5
Wives of Androscoggin Alumni		100
Edward B. Draper	Friend	100
J. N. Stephenson	"	50
Harriet B. Tupper	"	25
Fred M. Brice	Friend	250
Frank E. Guernsey	"	200
Haynes & Chalmers Co.	"	100
Arthur H. Cooper	"	1,000
Dr. Frank H. Jackson	Friend	25
Mrs. Nellie C. Southard, in memory of Louis C. Southard '75	Friend,	500

Non-Alumni Faculty

Pres. C. C. Little		\$2,000
Leon S. Merrill	Faculty	300
Warner J. Morse	"	300
J. Howard Toelle	"	125
Mark Bailey	Faculty	25
Irving H. Blake	"	5
Carl A. Mendum	"	10
A. L. T. Cummings	"	50
Harold F. Watson	"	20
Walter W. Wiggin	"	25
John H. Ashworth	"	50
Luther J. Pollard	"	25
Charles A. Braultlecht	"	100
Louise Bancroft	Faculty	175
Edward C. Brown	"	25
J. M. Briscoe	"	100
Caroline Colvin	"	300
A. L. Fitch	"	100
H. Llovd Flewelling	"	25
Frances Freeman	"	200
H. M. Halverson	"	100
Arthur S. Hill	"	25
J. H. Huddilston	"	100
R. W. Huddilston	"	100
Teresa Huesman	"	100
Esther McGinnis	"	200

P. A. Pearsall	"	100
Roy M. Peterson	"	50
Walter Purdy	"	10
John A. Strausbaugh	"	100
Francis D. Wallace	"	25
Stanley M. Wallace	"	200
Helen Woodbridge	"	50
Mrs. Kate C. Estabrook	Matron	100
Mrs. Mattie Allen Munson	"	50
James S. Stevens	Faculty	300
Jacob B. Segall	"	100
A. B. Clark	"	50
Lester H. Shibles	"	25
Aaron Bliss	"	15
Joseph T. Murphy,	Faculty	250

1872

Edwin J. Haskell '72	\$250
Charles C. Norton '72	25
George E. Hammond '72	50

1873

John M. Oak '73	1,000
George H. Hamlin '73	500
Samuel Lane '73	200

1874

Mrs. Louise Ramsdell Noyes '74	5
--------------------------------	---

1875

Whitman H. Jordan '75	500
Solomon W. Bates '75	500
Wesley Webb '75	100
Edward D. Mayo '75	300
Sidney S. Soule '75	10
Edson F. Hitchings '75	50

1876

Edward M. Blanding '76	100
Dr. Harry F. Hamilton '76	500
R. Hight Rines '76	250
Walter F. Robinson '76	50
Charles W. Rogers '76	50
Fred M. Bisbee '76	500
1 Anonymous	300

1877

Edward F. Danforth '77	500
Samuel W. Gould '77	500
Mrs. Nellie Weeks Spencer '77	100
Eugene H. Dakin '77	150
Ivan E. Webster '77	100
J. Walter Weeks '77	25

1878

Otis C. Webster '78	250
Charles C. Elwell '78	250

1879

Henry W. Peaks '79	100
George P. Merrill '79	500
Wilbur F. Decker '79	500

Charles A. Morse '79	1,000	John S. Williams '87	100	Harris P. Gould '93	200
Simon P. Crosby '79	1,000	John H. Burleigh '87	100	William C. Hammatt '93	350
John D. Cutter '79	500	Irving M. Clark '87	50	Mrs. Lizzie Smith O'Brien '93	50
Frederick D. Potter '79	100	1 Anonymous	200	George F. Rowe '93	200
Charles W. Gibbs '79	100			Charles H. Gannett '93	100
1880					
James M. Bartlett '80	200	Thomas G. Lord '88	500	Charles C. Murphy '93	100
Franklin R. Patten '80	100	George E. Seabury '88	500	Walter W. Crosby '93	300
Albert H. Brown '80	100	Charles B. Gould '88	100	Hugh M. Lewis '93	10
George W. Lufkin '80	250	Abram W. Sargent '88	500	1 Anonymous	150
William J. Rich '80	50	William J. Hancock '88	100	1894	
Granville Austin '80	125	Claude L. Howes '88	500	Frank G. Gould '94	500
1881					
Mrs. Isabel Ring Dunn '81	100	Nathaniel E. Wilson '88	200	Frank C. Bowler '94	500
Edwin W. Osborn '81	100	Ralph H. Marsh '88	100	John H. Ricker '94	125
John B. Horton '81	500	Henry F. Perkins '88	50	Charles E. Gilbert '94	2,500
Clara A. Libby '81	50	Dudley E. Campbell '88	125	Jesse A. Gray '94	500
Harold M. Plaisted '81	50	William P. Sherburne '88	10	Edward B. Wood '94	600
Charles H. Fogg '81	1,000	Nathan A. Ring '88	100	Leon O. Norwood '94	250
1882					
Stephen J. Bussell '82	300	1889		1 Anonymous	50
Gleason C. Snow '82	150	Eben R. Haggett '89	1,000	Harold S. Boardman '95	500
Alfred J. Keith '82	200	Jeremiah S. Ferguson '89	500	Mrs. Mabel Jordan Barrows '95	50
Joseph F. Gould '82	500	John E. Littlefield '89	100	Albion Moulton '95	300
Will R. Howard '82	250	John Reed '89	100	Isaac G. Calderwood '95	500
Avery P. Starrett '82	30	Mott F. Wilson '89	50	Leroy R. Folsom '95	125
Frederick M. Reed '82	500	1 Anonymous	1,000	Oscar L. Grover '95	100
Wesley J. Jameson '82	500	1890		Earl C. Merrill '95	300
Charles C. Garland '82	50	Edward H. Kelley '90	350	William O. Sawtelle '95	100
Walter Flint '82	50	George P. Gould '90	250	Melville F. Rollins '95	150
Charles E. Chapin '82	1,000	Nathan C. Grover '90	250	Frank L. French '95	100
George R. Fuller '82	100	Samuel H. T. Hayes '90	1,000	Davis T. Achorn '95	150
William H. Hatch '82	100	Chandler C. Harvey '90	175	1895	
1883					
Lucius H. Merrill '83	200	Frederick G. Quincy '90	1,000	Mrs. Geneva Hamilton Bower-	
Frank G. Webster '83	50	George I. Bowden '90	50	man '95 and Frank H. Bower-	
Edwin P. Kendall '83	50	Horace P. Farrington '90	50	man '00	250
1884					
Leslie W. Cutter '84	500	Albert M. Hastings '90	30	Gustavus G. Atwood '95	250
William R. Pattangall '84	1,000	John W. Owen '90	250	Charles D. Thomas '95	25
John E. Hill '84	125	Charles S. Williams '90	50	2 Anonymous	150
Dr. Edward S. Abbott '84	250	Allen C. Hardison '90	1,000	1896	
Dr. Fred L. Stevens '84	200	John Bird '90	250	Perley B. Palmer '96	500
Clarence S. Lunt '84	5,000	Walter E. Croxford '90	20	Lore A. Rogers '96	300
Cephas R. Moore '84	5	1 Anonymous	100	Paul D. Sargent '96	500
1885					
James N. Hart '85	250	1891		Everett G. Glidden '96	500
Freemont L. Russell '85	250	Geo. E. Thompson '91	1,000	Charles P. Weston '96	375
Louis W. Riggs '85	500	Byron C. Hodgkins '91	250	Perley F. Walker '96 and	
George W. Chamberlain '85	50	William N. Patten '91	1,000	Mrs. Lottie Crowell Walker '00	200
Harry W. Davis '85	100	Edmund Clark '91	125	E. Everett Gibbs '96	1,000
Asher Dole '85	250	William A. Valentine '91	150	Frank P. Pride '96	300
Henry T. Fernald '85	50	Alden P. Webster '91	500	Mary S. Snow '96h	25
Elmer O. Goodridge '85	100	Charles N. Taylor '91	500	Frank L. Marston '96	100
George L. Hanscom '85	50	William M. Bailey '91	400	Mrs. Carrie Green Campbell '96	25
Austin H. Keyes '85	25	Willie A. Harlow '91	100	Nathan E. Goodridge '96	50
1886					
George F. Black '86 (See 1887		Herbert A. Hall '91	150	Stanley J. Steward '96	200
for subscription of Mrs.		Dr. Henry E. Fernald '91	10	Harry C. Farrell '96	250
George F. Black)	400	Charles H. Kilbourne '91	250	Fred B. Gooch '96	100
Hayward S. French '86	150	Leslie A. Boadway '91	1,000	Arthur N. Smith '96	100
Josiah M. Ayer '86	25	1892		Joseph W. Randlette '96	200
1887					
Mrs. Alice Hicks Black '87	100	Warren E. Healey '92	200	John A. Starr '96	300
Charles T. Vose '87	250	William H. Atkinson '92	100	Gardiner B. Wilkins '96	250
Cassius A. Sears '87	50	Frank A. Bourne '92	50	Owen J. Ledyard '96	50
		George F. Rich '92	200	Erastus R. Simpson '96	250
		Harry S. Thompson '92	100	Edward B. Sprague '96	50
		Ernest W. Danforth '92	100	1897	
		Mellen E. Farrington '92	100	Stephen S. Bunker '97	500
		1 Anonymous	150	Marcus L. Urann '97	1,000
1888					
		1893		Charles S. Bryer '97	200
		Hosea B. Buck '93	2,500	Justin R. Clary '97	250
		Harry M. Smith '93	500	Stanley J. Heath '97	100
				Ernest H. MacLoon '97	100

Howard E. Stevens '97	500
Charles H. White '97	100
Ernest J. McCrillis '97	50
Charles H. Farnham '97	200
William L. Holyoke '97	400
Harvey A. White '97	100
Andrew J. Patten '97	200
George W. Bass '97	100

1898

C. Parker Crowell '98	600
Louis Oakes '98	2,500
Ralph Hamlin '98	385
Albion D. T. Libby '98	1,000
Ray H. Manson '98	1,000
Ray P. Stevens '98	1,000
Frederick W. Hopkins '98	100
Dr. Homer H. Marks '98	100
Dana T. Merrill '98	125
Alfred A. Starbird '98	125
Charles S. Webster '98	100
Leroy E. Dow '98	200
Llewellyn N. Edwards '98 and Mrs. Carolyn Hodgdon Ed- wards '06	250
Rossell O. Dunn '98	200
Humphrey E. Despeaux '98	100
William R. Files '98	500
Horace L. White '98	250
Herbert I. Libby '98	100
Dr. Adelbert S. Merrill '98	500
Franz H. Blanchard '98	100
Leon E. Rytter '98	250
Dr. Wilson D. Barron '98	100
William E. Decelle '98	10
George S. Frost '98	150
Charles K. Hopkins '98	25

1899

Edward E. Palmer '99	300
Allen W. Stephens '99	1,000
Dr. Leonard H. Ford '99	300
Marshall B. Downing '99	300
Henry J. Pretto '99	300
Archer L. Grover '99	500
William B. Morell '99	400
Wallace E. Belcher '99	300
Arthur C. Wescott '99	1,000
Mrs. Mildred Powell McGinley '99	50
Marcellus M. Veazie '99	500
William A. Murray '99	500
Eben P. Bassett '99	100
Winfield B. Caswell '99	300
George Collins '99	300
Mrs. Pearl C. Swain '99	50
Dr. Edward R. Mansfield '99	250
Herbert P. Mayo '99	50
Charles C. Whittier '99	250
Frederick W. Armes '99	100
Walter S. Higgins '99	500
William Nelson '99	300
Herman F. Noyes '99	200
Harold H. Clark '99	250
Bert W. Flint '99	300
Roy M. Hescocock '99	100
Fred W. Rollins '99	50
Walter J. Morrill '99	100
Edwin S. Levensaler '99	100
Frederick A. Shaw '99	25

1900

Henry F. Drummond '00	1,000
Guy A. Hersey '00	1,000
C. Omer Porter '00	400
Frank H. Mitchell '00	300
Alan L. Bird '00	500
Harry H. Leathers '00	500
Percy L. Nickerson '00	300
Arthur S. Page '00	250
Frank M. Rollins '00	750
Clinton L. Cole '00	250
Clarence W. Stowell '00	250
Fred H. Vose '00	500
Charles H. Lombard '00	100
Raymond J. Mayo '00	100
Lewis G. Morris '00	100
Fred F. Tate '00	300
Edwin J. Mann '00	500
Elmer J. Noyes '00	50
Wallace A. Weston '00	50
Ernest E. Hobson '00 Law	500
Daniel L. Philoon '00	200
William H. Waterhouse '00 Law	150
Frank H. Bowerman '00 and Mrs. Geneva Hamilton Bowerman '95	250
Harry A. Davis '00	300
James A. Hayes '00	300
John G. Lurvey '00	150
Charles A. Robbins '00	200
Freeman A. Smith '00	250
Grosvenor W. Stickney '00	250
Walter N. Cargill '00	200
James B. Stevenson L'00	150
Mrs. Lottie Crowell Walker '00 and Mr. Perley F. Walker '96	200
Edgar B. Alexander '00	25
Harry W. Beedle '00	100
Percy L. Ricker '00	250
Leo B. Russell '00	75
Walter W. Cobb '00	25
John D. Mackay '00	150
Wilder X. Macurda '00	25
Elmer L. Miles '00	25
Roger M. Walker '00	25
Benjamin T. Weston '00	300
Matthew McCarthy L'00	150
3 Anonymous	600

1901

Wm. McC. Sawyer '01	1,000
Ernest L. Watson '01	300
Fred M. Davis '01	250
Percy R. Keller '01	200
Charles H. Pritham '01	300
Dr. Frank Y. Gilbert '01	500
Herbert H. Leonard '01	375
Robert W. Linn '01	200
Samuel D. Thompson '01	200
Clement Whittier '01	300
Alson H. Robinson '01	100
Oscar M. Bixby '01	50
Mark J. Bartlett '01, 04 Law	250
William H. Boardman '01	100
Charles E. Crosby '01	200
Benjamin F. Faunce '01	100
Evangeline M. Haynes '01	25
Ernest J. Howe '01	375
Bertrand C. Martin '01	250

Arthur M. Stilphen '01	100
Thomas H. Ward '01	150
Fred L. Martin '01	1,000
Ernest C. Butler L'01	250
Allan P. Trask L'01	200
Wilbert A. Libby '01	300
Fred B. Perley '01	25
Irving W. Phillips '01	100
Theodore S. Bryer '01	100
Frank Plumstead L'01	25
Richard H. Berry '01	50
Lewis R. Cary '01	250
Herbert S. Loud '01	25
Henry A. Saunders '01	50

1902

Ralph Whittier '02	1,000
Alpheus C. Lyon '02	250
William Edward Barrows '02	250
William B. Thombs '02	500
M. Genevieve Boland '02	250
Henry E. Cole '02	1,500
Andrew G. Hamilton '02	400
Clinton N. Rackliffe '02	300
Arthur E. Silver '02	1,000
Henry W. Chadbourne '02	100
Samuel Clark '02	500
Horace P. Hamlin '02	200
Sumner S. Lowe '02	150
Harold M. Carr '02	150
Perley C. Knight '02	200
Percy H. Mosher '02	50
Enoch J. Bartlett '02	125
Walter M. Tate '02	50
Allen F. Wheeler '02	250
Frank P. Wilson '02 Law	300
Alfred R. Davis '02	500
Wesley C. Elliott '02	200
Mrs. Lida Knowles Smith '02	50
Edwin S. True '02	150
Byron N. Moore '02	100
Arthur B. Foster '02	25
Charles R. Oliver L'02	50
1 Anonymous	35

1903

Philip H. Harris '03	250
Henry M. Soper '03	400
Silas G. Small '03	250
Samuel J. Foster '03	250
Isaac E. Treworgy '03	250
Frank L. Douglass '03	200
Henry H. Haines '03	100
Roderick E. Mullaney '03	250
Howard A. Smith '03	150
Neil L. Violette L'03	125
Robert F. Chandler '03	50
Pearl G. Cunningham '03	200
James D. Elliott '03	50
Warren C. Loud '03	50
Ralph L. Cooper '03	250
Rodney C. Davis '03	250
Sanford C. Dinsmore '03	200
John H. Hilliard '03	150
John H. McCreedy '03	300
Harold V. Sheahan '03	300
Ralph H. White '03	250
Arthur W. Gage '03	50

Richard D. Carr '03	100	Mrs. Florence Balentine Hana-	100	Ralph E. Lord '06	250
Carlos Dorticos '03	250	burgh '05	100	Mrs. Carolyn Hodgdon Edwards	
Paul D. Simpson '03	250	Frank E. Learned '05	200	'06 and Llewellyn N. Edwards	
Ernest A. Porter '03	10	Carl W. Weeks '05	300	'98	250
Guy O. Small '03	25	Frank O. White '05	150	Walter H. Burke '06	400
Burton W. Goodwin '03	125	Harry D. Cowles '05	200	Elmer J. Burnham L'06	25
3 Anonymous	155	Ralph W. Haskell '05	100	Philip H. Glover '06	175
		Herman R. Mansur '05	125	Harold S. Hoxie '06	100
		Roy M. Snell '05	100	Merton R. Lovett '06	300
1904		Hedley C. Black '05	250	Lucius B. Swett L'06	50
Edward R. Berry '04	500	Ernest C. Brown '05	250	Perley W. Varney '06	100
Roy H. Flynt '04	500	Ernest L. Cotton '05	50	Stephen E. Abbott '06	25
Alvah K. Small '04	1,000	Mrs. Marion Wentworth		Arthur G. Bennett '06	250
Albert L. Whipple '04	300	Perkins '05	50	Dr. Fred G. Campbell '06	100
Benjamin T. Larrabee '04	300	George K. Huntington '05	500	Frederick E. Doyle L'06	10
Lennie P. Copeland '04	100	Clarence E. Reed '05	100	Oscar H. Dunbar L'06	30
Phillip Dorticos '04	300	Elmer G. Rogers '05	100	Wellington P. Hewes '06	100
Ralph T. Hopkins '04	125	Calvin A. Sweet '05	100	Eben F. Littlefield L'06	25
Vaughan Jones '04	100	Burton M. Thomas '05	200	John L. Tewksbury '06	25
Leslie E. Little '04	250	Leon G. C. Brown L'05	100	Leroy R. Varney '06	25
John E. Olivenbaum '04	100	William E. Phipps '05	50	6 Anonymous	685
Ralph H. Pearson '04	125	Ralph L. Seabury '05	500		
Roy E. Strickland '04	100	Arthur S. Ward '05	50	1907	
Alec G. Taylor '04	125	Byron H. Chatto '05	200	Arad T. Barrows '07	250
Mary R. Chandler '04	50	Percival R. Moody '05	250	Stephen F. Pierce '07	300
Clifford G. Chase '04	250	Prentiss E. French '05	200	Lucius D. Barrows '07	300
Herbert S. Gregory '04	50	Roy E. Taylor '05	150	Bennett R. Connell '07	200
Allen T. Paine '04	100	Mrs. Florence Sleeper Wyman		Arnold W. Totman '07	500
Albert D. Case '04	250	'05 and Abel P. Wyman '07	300	Guy E. Hayward '07	550
Carroll S. Chaplin '04	300	Harlie W. Brawn '05	25	Samuel B. Lincoln '07	500
Arthur E. Davenport '04	500	Roy G. Sands '05	250	Lowell J. Reed '07 and Mrs.	
Roger Haskell '04	100	Carl D. Smith '05	100	Marion Balentine Reed '07	500
Charles B. Kimball '04	100	Orland W. Trask '05	25	Elwin D. Brawn '07 and Mrs.	
Allen M. Knowles '04	200	Frank L. Bailey '05	100	Edith Tate Brawn '07	100
Clifford H. Leighton '04	125	2 Anonymous	20	Horton W. Kierstead '07	250
John H. Quimby '04	300			Franklin P. Holbrook '07	200
Roland L. Turner '04	200	1906		John J. Keegan L'07	200
William E. Gill '04	50	W. D. Bearce '06	400	Emerson P. Lambe '07	200
George S. Brann '04	100	Mrs. Frances Webber Burke '06	125	Carl H. Lekberg '07	250
Elmer B. Crowley '04	100	Harry L. Gordon '06	500	Arthur R. Lord '07	300
Edward A. Parker '04	100	Henry W. Bearce '06	200	Harry E. Packard '07	200
Mrs. Florence Buck Adriance '04	50	Joanna C. Colcord '06	250	Earle W. Philbrook '07	250
Clarence B. Hight L'04	40	Ransom C. Packard '06	250	Richard F. Talbot '07	150
Harry A. Sawyer '04	120	Howard L. Churchill '06	270	Perry A. Bean '07	150
John V. Tucker '04	100	Albert A. Whitmore '06	200	Roy M. Blanchard '07	125
Paul L. Bean '04	30	Alton W. Richardson '06	200	Benjamin E. Brann '07	100
Charles I. Day '04	100	Arthur L. Sparrow '06	150	Francis M. Clafin '07	100
George R. Hadlock L'04	100	Daniel W. Cony '06	100	Roy S. Coffin '07	60
Thomas C. Herbert '04	100	James W. Elms '06	2,500	Carl N. Garland '07	100
Walter D. McIntire '04	150	Dr. Oscar R. T. L'Esperance '06	100	Heber P. Purinton '07	150
Owen L. Flye '04	50	Lester B. Howard '06	125	Albert P. Rounds '07	150
Maurice L. Gray '04	5	Raphael S. Sherman '06	130	Otis B. Stevens '07	100
Harry W. Noyes '04	25	Maude B. Colcord '06	50	Ernest L. Toner '07	100
Byerly S. Stanley '04	25	Hallett C. Elliott '06	100	Edgar A. White '07	100
1 Anonymous	15	Harvey H. Hoxie '06	50	Elmer J. Wilson '07	250
		Leon H. Marr '06	75	Robert E. Clayton '07	50
1905		George S. Owen '06	200	Robert W. DeWolfe L'07	300
Horace A. Hilton '05	750	Arthur B. Plummer '06	60	John P. Harvell '07	200
Ernest O. Sweetser '05	200	Earle R. Richards '06	100	George H. Hayter '07	50
Arthur S. Chalmers '05	300	Gerry L. Brooks '06 Law	100	Victor B. Jordan '07 and Mrs.	
J. Harvey McClure '05	300	Dr. Dayton J. Edwards '06	50	Eva Libby Jordan '07	200
Adelbert W. Sprague '05	300	Raymond B. Kittredge '06	200	Harold M. Ellis '07	100
Robert Drummond '05	500	Robert F. Olds '06	250	Everett H. Stetson '07	200
Alphonso Wood '05	300	Thomas H. Reynolds '06	100	Abel P. Wyman '07 and Mrs.	
Benjamin M. Cowan '05	500	Harold D. Ross '06	50	Florence Sleeper Wyman '05	300
William S. Maddocks '05	200	John P. Simmons '06	100	R. Carroll D. Chandler L'07	50
Frank L. Flanders '05	500	Edward K. Colby '06	50	Elmer W. Cummings '07	200
Howard C. Foss '05	700	Herbert P. Downing '06	100	Major Fred S. N. Erskine '07	50
Edward C. Gulliver '05	150	Harry A. Emery '06	400		

James P. V. Fagan '07	500
Thomas M. Findlen '07	100
Wilbury O. Hutchins '07	50
Dean W. Rollins '07	100
Mildred C. Mansfield '07	120
Roginald Ridge '07	300
William B. Alexander '07	200
Joseph H. Brooks '07	200
Herbert A. Knowlton '07	150
Raymon A. Quint '07	300
Harry C. Riddle '07	200
William H. Saunders '07	25
Jesse D. Wilson '07	100
Carroll C. Butterfield '07	25
Alvin L. Gilmore '07	10
Herbert H. Green '07	10
Porter L. Swift '07	250
Rosmar S. Devereux '07	25
William D. Hall '07	200
1 Anonymous	250

1908

Mrs. Alice Farnsworth Phillips '08	200
Bert Harvey Young '08	250
Raymond Fellows '08	250
Henry L. Miner '08	200
William A. Cobb '08 and Mrs. Bell Harris Cobb '08	200
William A. Hill '08	200
Clarence M. Weston '08	300
James A. Gannett '08	180
Joseph Jacobs '08	500
William S. McNamara '08	250
Judson G. Spofford '08	200
Daniel Chase '08	150
Francis P. Emery '08	125
George P. Fogg '08	100
Arthur S. Hanscom '08	125
James A. Holmes '08	125
Charles A. Johnson '08	100
Warren D. Trask '08	100
Walter E. Wilbur '08	125
Edward W. Cram '08	500
Joshua S. Irish '08	100
Robert E. Potter '08	100
Phillip H. Crowell '08	250
Ralph C. Heath '08	250
Ballard F. Keith '08	100
Paul Libby '08	150
Fred W. Matheas '08	180
Percy R. Seamon '08	250
Carroll B. Skillin '08 Law	250
Walter L. Black '08	300
George R. Knight '08	250
Stacy C. Lanpher '08	100
Earle L. Milliken '08	300
Claude P. Meserve '08	250
Howard G. Bradish '08	50
Elon L. Brown '08	100
James J. Morrison '08	150
Howard L. Perkins '08	200
John B. McIntire '08	25
Earle N. Vickery '08	250
A. Guy Durgin '08	500
Rev. Thomas W. Fessenden '08	50
Dr. Burton E. Flanders '08	75
Cecil S. French '08	150
Edward R. Godfrey L'08	5
Stanley T. Hilliard '08	100

Leslie W. Sargent '08	30
Robert K. Steward '08	300
Mrs. Mildred Chase Hinckley '08	25
Prof. John K. Lord '08h.	10
3 Anonymous	150

1909

Norman H. Mayo '09	750
Harold P. Marsh '09	500
Guy E. Torrey '09	500
Harry E. Sutton '09	500
Deane S. Thomas '09	600
Bertram F. Brann '09	200
George T. Carlisle '09	500
James D. Clement '09	500
William A. Fogler '09	250
Harold D. Haggett '09	200
Frederick D. Rogers '09	200
Frederick D. Knight '09	200
Harold A. Rich '09	250
Edward W. Bridgham L'09	300
Ralph C. Harmon '09	300
Lewis F. Pike '09	250
Mary Ellen Chase '09	100
Guy C. French '09	50
Jesse H. Mason '09	500
James W. Randall '09	200
Harry W. Smith '09	150
George H. Brimmer '09	100
Margaret M. Corrigan '09	100
George P. Deering '09	100
Chester A. Estey '09	125
Harry L. Farnham '09	100
Martha G. Knight '09	5
Scott S. Lockyer '09	125
Mrs. Ethel Godfrey Loud '09a	5
Chase MacArthur '09	100
Daniel W. MacLean '09	200
Horace A. Parker '09	100
Frances M. Pol '09a	25
Kenneth A. Rollins '09 and Mrs. Alice Poore Rollins '16	150
Thomas A. Sanders L'09	200
Dexter S. J. Smith '09	100
George L. Smith '09	150
Bernard A. Chandler '09	100
Cecil C. Farrar '09	50
Edward W. Morton '09	250
Albert E. Anderson '09 Law	100
Leslie A. Barker '09	100
E. Earle Gardner '09	120
Joe W. Gerrity '09	500
Carl R. Holton '09	100
Howard R. Johnson '09	100
Lawrence V. Jones '09 Law	100
Clinton A. Plumly '09	250
Elmer O. Pray '09	200
Elton L. Towle '09	300
William H. Gilbert '09	250
Phillip W. Ham '09	100
Arthur F. Neal '09	50
Thurman C. Wescott '09	500
Harfy A. White '09	250
Irving W. Bates '09	125
Thomas D. Austin '09	50
Merton T. Goodrich '09	75
Simeon J. Hardy '09	200
Francis G. Wadsworth '09	100

Mrs. Mary Knight Davis '09	25
Willis L. Harvey '09	200
Edmund B. Keating '09	200
Harold R. Miller '09	10
Rev. Frederick Palladino '09	25
S. Arthur Paul L'09	25
James F. Kiernan L'09	50
2 Anonymous	600

1910

Harold W. Wright '10 and Mrs. Mildred Prentiss Wright '11	300
Frances E. Arnold '10	250
Kent R. Fox '10	500
Leroy W. Ames '10	200
B. Clifford Cutter '10	250
Clifton A. Hall '10	300
Herbert S. Hill '10	200
Albert E. Libby '10	250
Edith M. Patch '10a	300
Herman P. Sweetser '10	250
Grover T. Corning '10	275
Ernest Lamb '10	250
Frank E. Southard '10	200
Herbert D. Leary '10	300
Albert K. Gardner '10	250
Robert B. Cruickshank '10	375
Austin L. Maddox '10	200
Edwin R. Morgan '10	200
Winthrop H. Stanley '10	200
Walter F. Davis '10	100
C. Joseph Gooch '10	300
Ralph E. Hobbs '10	200
William H. Holman L'10	100
Chester C. Johnson '10	250
Walter S. Merrill '10	100
Donald C. Metcalf '10	100
A. Scudder Moore '10	100
Arthur H. Parsons '10	100
John N. Philbrook '10	150
James G. Scales '10	125
Philip D. Simonton '10	250
Edward N. Snow '10	100
James L. Whitmore '10	200
Horace J. Cook '10	375
Ralph W. Crocker '10	200
Howard K. Dyer '10	260
W. Warren Harmon '10	250
Charles A. Johnson '10	50
Gladys E. Kavanah '10	100
Charles W. Lemaire L'10	100
Ralph R. Minot L'10	50
C. French Smith '10	50
I. Maxwell Stover '10	50
Charles H. Tucker '10	100
Harold E. Weeks L'10	50
Amos A. Winters '10	50
Earle S. Berry '10	200
Roy J. Bird '10	100
Lester M. Bragg '10	200
Alfred K. Burke '10	250
Frederick W. Conlogue '10	200
Colby Curtis '10	50
James M. Eaton '10	400
Joseph S. Keating '10	100
Mrs. Bernice Watson Patterson '10	5
Vinton R. Ray '10	250

George A. Stuart '10	100
Henry N. Taylor L'10	100
James I. Travis '10	100
Harold L. Clifford '10	125
Chester G. Cummings '10	100
John N. Kane '10	250
Charles E. Kimball '10	50
Elmer B. Lowell '10	100
Charles O. Pratt '10	150
William H. Wentworth '10	200
W. Clarke Bagg '10	500
Harold L. Barker '10	250
Harvey H. Jordan '10	300
John W. Stobie '10	500
Roy O. Hatch '10	100
George C. Ward '10	250
Mrs. Geneva Reed Phinney '10 and Chester S. Phinney '11	250
Mrs. Isabel White Sawyer '10 and Allan F. Sawyer '14	250
Francis D. Thwing L'10	25
Albert W. Doolittle '10	25
Frank E. Fortier '10	25
Raymond M. Payson '10	50
Otis D. Stinchfield '10	200
3 Anonymous	950

1911

Wallace E. Parsons '11	500
William Hilton '11	1,000
Harry Homans '11	200
Cecil L. Lycette '11	250
George K. Jordan '11	250
Mrs. Margaret McManus Carroll '11	50
Albert D. Conley '11	300
Irene Cousins '11	25
Benjamin O. Warren '11	250
Maurice F. McCarthy '11	400
Fred W. Nason '11	250
Harold W. Bowdoin '11	200
Lloyd M. Burghart '11 and Mrs. Helen Averill Burghart '12	300
Frank H. Derby '11	150
Alexander W. Goodwin '11	250
Dimon E. Merrill '11	250
Elmer R. Tobey '11	150
Alfred H. Codalre '11	150
Jasper W. Everett '11	100
John P. Flanagan '11	75
Hiram E. Harris '11	100
William O. Haskell '11	125
Irvin F. Hooper '11	100
LeRoy M. LeBaron '11	275
James E. Rhodes L'11	75
Russell Smith '11	100
Myra D. Thurlow '11	150
Lawrence B. Boston '11	50
Frank C. Cobb '11	100
George L. Connors L'11	50
James W. Dunn '11	50
Leroy A. Fitch	125
Delton W. Folley '11	50
Thomas E. Houghton '11	250
George L. Lord '11	250
Clyde H. Merrill '11	50
Niles C. Pinkham '11	500
John T. Robinson '11	500
Charles E. Stickney '11	250
Harry W. Vickery '11	50
Arthur C. Houghton '11	100
George H. Howe, Jr. '11	125
Roy C. Jones '11	150
Lewis A. Keen '11	300
Clifford Patch '11	100
Chester S. Phinney '11 and Mrs. Geneva Reed Phinney '10	250
Seavey A. Piper '11	50
Harold R. Sargent '11	200
Earle O. Whittier '11	140
Dr. Hill H. Cheney '11	100
Raymond W. Davis '11	200

George W. Gifford '11	100
Alden C. Goodnow '11	100
Sidney M. Jones '11	500
George E. LaMarche '11	250
Bert C. Markle '11	100
Mrs. Florence Taylor Royal '11	125
George D. Bearce '11	50
John J. Coker '11	100
Carleton Hutchins '11	200
Nelson N. Scales '11	200
Harold G. Walden '11	100
Leslie J. Wertheim '11	200
Charles H. Grant '11	150
John N. Warren '11	50
George J. Wentworth '11	350
Mrs. Mildred Prentiss Wright '11 and Harold W. Wright '10	300
Albert Beliveau L'11	125
Allen H. Blaisdell '11	200
Charles J. Pinkham '11	100
Sidney H. Winchester '11	100
William E. Bartow '11	125
Harold B. Burgess '11	100
James P. King '11	25
John B. Madore L'11	25
Philip E. Ryan '11	100
Sumner Waite '11	10
Ralph R. Day '11	250
Charles R. Quinneen '11	125
Elmer A. Sisson '11	150
Benjamin B. Whitney '11	150
9 Anonymous	1,385

1912

Philip R. Hussey '12	500
Leon W. Smiley '12	625
John E. Ash '12	500
Benjamin E. Haskell '12	400
Lloyd E. Houghton '12	500
Lynne T. Rand '12	400
William R. Ballou '12	300
Alden Chase '12	175
Frank Fellows L'12	250
Austin W. Jones '12	200
Walter R. Witham '12	300
M. June Kelley '12	50
Warren H. Savary '12	250
Mrs. Bernice Rich Smith '12	20
Charles S. Benjamin '12	200
Edward F. Carleton '12	250
Henry H. Eastman '12	200
Robert J. Gordon '12	200
Benjamin C. Kent '12	130
Edward M. Partridge '12	200
Charles W. Rowe '12	200
Karl D. Woodward '12	200
Everett W. Bartlett '12	100
George J. Brown '12	100
Harry P. Burden '12	100
Lewis J. Catheron '12	50
Charles A. Cavanaugh '12	100
Fred R. Churchill '12	100
Harry L. Crosby '12	125
Franklin L. Darrell '12	100
Arthur L. Deering '12	125
Samuel Dyer '12	100
Walter K. Hanson '12	100
William E. Hebard '12	150
Roy E. Jones '12	100
Frank H. Lancaster '12	100
William J. H. Miller '12	100
Peter A. Pearson '12	100
Lea G. Stone '12	100
Charles E. Sullivan '12	100
Harlan H. Sweetser '12	100
Joseph L. Burns '12 Law	50
Albert F. Cook '12 Law	100
Arthur A. Hammond '12	50
Mrs. Rebecca Chilcott Jackson '12 and Mr. Alton B. Jack- son (Dartmouth '11)	100
Wilfred S. Rowe '12	100
Phillips B. Gardner L'12	50
Morton L. Homer '12	125

Ralph M. Ingalls '12 Law	125
Maurice D. Jones '12	250
George E. King, Jr. '12	125
Paul C. Loring '12	180
Edward E. Sawyer '12 and Mrs. Edith Folsom Sawyer '12	200
William A. Southwick '12	100
Harry E. Thompson '12	100
Lynwood B. Thompson '12	200
Dana P. Washburn '12	75
Newell B. Whitcomb '12	250
Arthur W. Benson '12	50
Herbert L. Fisher '12	200
Leo M. Gerrish '12	300
Lester W. Jacobs '12 and Mrs. Margaret Flint Jacobs '12	250
Charles C. Larrabee '12	100
Ralph W. Redman '12	100
Harry W. Chapman '12	125
Philip Garland '12	100
William M. Gray '12	125
Alton A. McPheters '12	75
Albert M. Nickels '12	125
Harrison M. Hatch '12	100
Herbert C. Norburg '12	50
George R. Woodberry '12	100
Mrs. Helen Averill Burghart '12 and Lloyd M. Burghart '11	300
Mrs. Luella Woodman Harvey '12 and Everett B. Harvey '14	60
Walter E. Perkins '12	100
Luther S. Russell '12	300
Ellie M. Fernald '12	25
Seymour L. Pinkham '12	10
Henry W. Sawyer L'12	105
Fred T. Stewart '12	5
Kleber C. Taylor '12	25

1913

Edward E. Chase '13	600
Paul S. Harmon '13	500
John Littlefield '13	200
Mary E. Russell '13	400
Richard T. Huntington '13	400
Ralph O. Shorey '13	200
Dr. Forrest B. Ames '13	300
J. Larcom Ober '13	200
Frederick C. Hettinger '13	250
Luther B. Rogers '13	300
Arthur F. Amadon '13	250
Walter C. Stone '13	200
Mark A. Barwise L'13	100
Elson H. Bigelow '13	150
Ralph C. Blanchard '13	125
Warren G. Brewer '13 and Mrs. Alice Harvey Brewer '13	125
Howard O. Burgess '13	100
John H. Carleton '13 and Mrs. Frances Dugan Carleton '15	100
G. Harold Hamlin '13	100
Ralph C. Hodges '13	250
Elwood W. Jennison '13	100
Frank B. Kelley '13	100
Everett A. Kimball '13	100
William E. Murphy '13	100
Harold A. Richards '13	250
Ernest T. Savage '13	125
Winfield F. Sawyer '13	50
N. Kenneth Austin '13	50
Mrs. Mae Crossman Lindquist '13	25
Peter M. McDonald '13 Law	150
Ernest A. Studley '13 Law	50
James A. Tabor '13	200
John C. Wallace '13	50
Antoinette T. Webb '13	100
Bernard A. Bove '13 Law	50
Marthon Doak '13	40
Guy V. Dyer '13	200
Raymond H. Fiske '13	100
Ralph S. Hopkinson '13	100
Carroll M. Knight '13	250
George H. Quarmby '13	125
Oscar H. Rounds '13	50

Donald W. Sawtelle '13	150
Nathan H. Small '13	150
Oscar S. Smith '13	50
Everett A. Snow '13	50
Edward P. Ackley '13	200
Winfield P. Dillingham '13	150
Harry G. Jordan '13	100
Leon E. Seekins '13	100
Leon S. Tuck '13	100
John W. Hart '13	250
John H. Proctor '13	75
Elwyn T. Ricker '13	200
William J. McCarthy '13	100
Ralph W. Weatherbee '13	200
Mrs. Muriel Young Maines '13 and Esca A. Maines '14	200
James E. Church '13	150
Percy E. Jackman '13 and Mrs. Laura Hodgins Jackman '14	200
Carlton G. Lutts '13	100
Robert A. Pinkham '13	75
Hubert M. Wardwell '13	100
Mrs. Florence Murray Withee '13	5
Ralph W. Buzzell '13	100
Clifton E. Chandler '13	25
Everett T. Chapman '13	25
Frederick B. Dodd L'13	25
Ray D. Hews '13	25
Allen F. McAlary '13	100
Harold H. Nash '13	100
Thomas D. Shepherd '13	250
George N. Worden '13	200
2 Anonymous	300

1914

Wayland D. Towner '14 and Mrs. Betty Mills Towner '20	500
Marion Bussell '14	250
A. Lincoln King '14	350
Estelle I. Beaupre '14	25
Ralph H. Boothby '14	250
Mark Pendleton '14	200
Mrs. Elsie Tibbetts Stover '14	50
David W. Sturgis '14	200
Max L. Wilder '14	200
Norman R. French '14	300
Harold P. Adams '14 and Mrs. Margaret Holyoke Adams '15	250
Anna B. Perkins '14	25
Archie A. Adams '14	150
Arthur G. Eaton '14	200
Arthur N. Harris '14	200
John N. Junkins '14	150
Arthur W. Patterson L'14	250
Philip W. Thomas '14	150
Guy R. Wescott '14	250
James S. Brooks '14	100
Joseph A. Frohock '14	100
Edward L. Getchell '14	200
J. Russell Hudson '14	100
Frederick S. Jones '14	375
Preston H. Martin '14	100
Fernando T. Norcross '14	125
Harry B. Randall '14	100
Allan F. Sawyer '14 and Mrs. Isabel White Sawyer '10	250
George E. Sinkinson '14	100
John S. Wadleigh '14	125
Charles W. Fenderson '14	125
Everett B. Harvey '14 and Mrs. Luella Woodman Harvey '12	60
Alden B. Hayes '14	200
Clifford E. A. Hollywood '14	50
Frank M. Libby '14 Law	150
Roy W. Peaslee '14	100
Herbert N. Skolfield '14	60
G. Wilford Babb '14 Law	125
Carl A. Blackington '14 Law	300
Everett O. Boothby '14	100
Paul D. Bray '14	125
Chauncey W. L. Chapman '14	100
Mrs. Ruth Jackman Culligan '14	5

Francis E. Fortier '14	100
John W. Gowen '14	200
Mrs. Aileen Hobart Libby '14	50
Esca A. Maines '14 and Mrs. Muriel Young Maines '13	200
Sherwood H. Willard '14	100
Charles A. Chase '14	100
Guy T. Creese '14	100
Robert M. Stiles '14	200
Charles J. Holway '14	250
Philip H. Bean '14	200
Mrs. Imogene Wormwood Ingalls and Everett P. Ingalls '15	200
Mrs. Laura Hodgins Jackman and Percy E. Jackman '13	200
Charles R. Atwood '14	100
Joseph T. Cole '14	100
Edith Flint '14	20
David A. Foster '14	50
Maurice S. Gerrish L'14	100
Howe W. Hall '14	125
William G. Hodgkins '14	200
Paul W. Monohan '14	300
Paul E. Murray '14	200
Harvey R. Pease L'14	100
Harold J. Shaw '14	100
Louis F. Brown '14	25
Harold V. Cobb '14	150
Martin F. Hurley L'14	25
William C. Monohan '14	50
William M. Morse '14	25
Ernest A. Rand '14	10
Israel Snow, Jr., '14	200
Elmer L. True '14	100
3 Anonymous	650

1915

Robert H. Bryant '15	600
Maynard J. Creighton '15	250
H. Walter Leavitt '15	200
William W. Redman '15	300
George H. Bernheisel '15	1,000
Stephen P. Danforth '15 and Mrs. Elizabeth Hanley Danforth '15	500
F. Drummond Freese '15	250
Raymond H. Fogler '15	750
Harold H. Beverage '15	300
Ava H. Chadbourne '15	275
Stephen C. Clement '15	200
Everett P. Ingalls '15 and Mrs. Imogene Wormwood Ingalls '14	200
Earl C. Goodwin '15 and Mrs. Mollie Hutchins Goodwin '15	150
Clement A. Lyon '15	200
John A. McDonough '15	150
Maurice R. McKenney '15	200
Lester H. Morrill '15	150
Walter H. Rogers '15	200
Robert F. Thurrell '15	200
Merton F. Banks '15 and Mrs. Leila McAvey Banks '16	125
Douglas M. Beale '15	100
James J. Brennan '15	100
Neva Browning '15	20
Mrs. Eunice Niles Chute '15	50
J. Stuart Crandall '15	150
Lucretia A. Davis '15	100
Madison L. Gilman '15	100
Chester H. Goldsmith '15	100
Justin D. Graves '15	300
Herbert C. Hodgkins '15	125
Albert F. Hutchinson '15	100
Gladys H. Merrill '15	150
Merle B. Shaw '15	125
Harvey P. Sleeper '15	100
Herbert J. Welch L'15	100
Harold C. White '15	100

Harry D. Williams '15	125
Edmund N. Woodsum '15	100
Harry L. Bayer '15	100
Robert P. Clark '15	200
Edward W. Connors '15	150
Russell M. Crispin '15	200
Edward A. Dore '15	200
Roland G. Kimball '15	75
Lloyd H. McFadden '15	100
Philip K. Merrill '15	100
Frederick M. Thompson '15	100
Everett B. Coffin '15	100
Albert L. Coyne '15	100
Walter J. Dolan '15	50
Norman S. Donahue '15	150
Park Elliott '15	150
James L. Gulliver '15	400
Harry S. Hawkes '15	75
Nehemiah W. Kneeland '15	100
William H. Mellen '15	100
David W. Parks '15	100
Paul F. Slocum '15	50
Oscar M. Wilbur '15 and Mrs. Mary Wentworth Wilbur '18	200
Miretta L. Bickford '15	30
Leon P. Carle '15	60
Henry W. Fowler '15	150
William B. Hill '15	100
Ray H. Lindgren '15	150
Willis T. Pettay '15 and Mrs. Agnes Murray Pettay '19	100
Elmer H. Webber '15 and Mrs. Ella Barnes Webber '22	100
Preston M. Hall '15, and Mrs. Rachel Winship Hall '15	150
Frederick B. Hatch '15	100
Leon J. Croteau '15	100
Leslie A. Hamel '15	50
Mrs. Frances Dugan Carleton '15 and John H. Carleton '13	100
Mrs. Margaret Holyoke Adams '15 and Harold P. Adams '14	250
Mrs. Ethel Grey Barrett '15 and Basil E. Barrett '16	500
Harold P. Bailey '15 and Mrs. Myrtle Jones Bailey '15	100
Harold Cooper '15	250
Harry W. Fogg '15 and Mrs. Mildred Flower Fogg '15	100
Henry F. Worcester '15	100
William E. Bowler '15	200
Philip M. Dearborn '15	25
Carl H. Hopkins '15	50
Oscar Johnson '15	10
Frank A. Tirrell, Jr., L'15	50
Raymond O. Sukeforth L'15	100
Harry A. Titcomb '15	150
Mary E. Willard '15	25
1 Anonymous	300

1916

Albion F. Sherman '16	500
Charles H. Folsom '16	200
Mrs. Lucile Clark Hamlin '16	200
Oscar H. Sanborn '16	200
Mrs. Doris Currier Treat '16	25
Florence E. Greenleaf '16	50
Lucile Royal '16	100
J. Emmons Totman '16 and Mrs. Joyce Cheney Tot- man '19	350
Burke Bradbury '16	200
Omar F. Tarr '16	250
Walter T. Brown '16	150
Chauncey L. Chase '16	250
Zella E. Colvin '16	100
Karl M. Currier '16	200
Llewellyn M. Dorsey '16	150
Robert M. Moore '16	200
Lawrence E. Philbrook '16	300
Basil G. Woods '16	250

Harold W. Coffin '16 and Mrs. Grace Bristol Coffin '17	100	Carroll M. DeWitt '16	100	Wilton S. Jardine '17	125	
Mrs. Minnie Park Dolan '16	25	Rhonello C. Hackett L'16	25	Mrs. Alfreda Ellis Keene '17	25	
Walter D. Emerson '16	75	Mrs. Veda Folley Newbert '16	25	Harry C. Libby '17 Law	100	
Thomas E. Fairchild '16 and Mrs. Ruth March Fairchild '17	50	Chester R. Parker '16	50	Joseph L. Little '17 Law	100	
John M. Falvey '16	100	3 Anonymous	355	Mary L. Martini '17	50	
William T. Faulkner '16 and Mrs. Caro Beverage Faulkner '16a	115	1917			Blanche L. Murphy '17	125
Albert C. Hobbs '16	125	David O. Rodick '17	500	Schuyler C. Page, Jr. '17	100	
Mildred I. Jones '16	25	Mrs. Helen Danforth West '17	100	Charles C. Penny '17	150	
C. Kent Lane '16	200	Langdon J. Freese '17	250	Glen C. Prescott '17	100	
James B. McLaughlin '16	100	Frank A. French '17	250	John L. Scribner '17	100	
Earl S. Merrill '16	100	Nelson F. Mank '17	250	Ray R. Stevens '17	50	
Marlborough Packard '16	100	Doris Savage '17	50	Roy F. Thomas '17	150	
Frederick Robie '16	100	Frank O. Stephens '17	250	Forrest R. Treworgy '17	100	
Harry E. Rollins '16	125	James A. Whittemore '17	200	Harold C. Weeks '17	100	
Horace H. Towle L'16	125	Earl Russell White '17	500	Worthen E. Brawn '17	100	
Walter W. Webber '16	100	Elizabeth M. Bright '17	50	Brooks Brown '17	75	
Doris H. Woodbury '16	10	Everett S. Hurd '17	250	Lincoln B. Copp '17	100	
Basil E. Barrett '16 and Mrs. Ethel Grey Barrett '15	500	Joseph A. McCusker '17	300	Ernest L. Fickett '17	150	
Lewis O. Barrows '16	200	Elwood I. Clapp '17	250	Alfred D. Hayden '17	100	
Roger W. Bell '16	50	Benjamin H. Gribbin '17	200	Flora A. Howard '17	100	
Fred H. Curtis '16	50	Clinton A. Nickerson '17	300	Claude L. Sidelinger '17	150	
Michael C. Driscoll '16	50	Frank L. Harmon '17 and Mrs. Ella Wheeler Harmon '19	225	Frederick H. Aikins '17	100	
Donald C. Jewett '16 Law	50	Bryant L. Hopkins '17	150	Gladys L. Hamor '17	100	
Lewis H. Kriger '16	200	Burton E. Bartlett '17	150	M. Langdon Hill '17	100	
Otis C. Lawry '16	250	Samuel L. Hitchings '17 and Mrs. Katharine Merrill Hitchings '17	150	Gerald C. Marble '17	150	
Harold L. Reed '16 Law	50	William E. Nash '17	500	Linwood T. Pitman '17	100	
William R. Rich '16	60	Helen A. Simpson '17	100	George F. Sweet '17	125	
James M. Sawyer '16	50	Charles L. Stephenson '17	150	Paul E. Chadbourne '17	100	
Earle W. Vickery '16	250	Roy A. Wentzel '17	150	Charles I. Emery '17	100	
Currier C. Weymouth '16	50	Dudley Baldwin L'17	100	Marion Emery '17	100	
John W. Glover '16 and Mrs. Edith Ingraham Glover '17	200	Warren B. Beckler, Jr. '17	100	Noel D. Godfrey '17	100	
Philip B. Grant '16	100	Frank E. Berridge '17	100	Carlton W. Maddocks '17	250	
Hobart G. Lackee '16	100	Donald S. Clark '17	180	Edwin S. Metcalf '17	200	
Waldo J. LaCrosse '16	125	Charles E. Crossland '17	100	Abraham M. Rudman L'17	100	
Fred P. Loring '16	100	Fred D. Crowell '17	100	Frederick T. Sargent '17	50	
Harry R. Lovely '16	100	George F. Ebeling '17	300	Mrs. Grace Bristol Coffin '17 and Harold W. Coffin '16	100	
David G. Ljungberg '16	100	Walter E. Farnham '17	125	Mrs. Ruth March Fairchild '17 and Thomas E. Fairchild '16	50	
William J. Mackin '16	50	Benjamin E. Grant '17	100	Mrs. Edith Ingraham Glover '17 and John W. Glover '16	200	
Samuel Rudman '16	200	William T. Hanley '17	100	Mrs. Mildred Perry LaPointe '17 and Edmund R. LaPointe '18	100	
Richard L. Silva '16	100	Edward K. Hanley '17	100	Ralph O. Deering '17	50	
Mrs. Josephine Vickery Sleeper '16	50	Carleton S. Herrick '17	100	Edmund J. Dempsey '17	100	
Mrs. Frances Lougee Smith '16	50	Dorrie M. Higgins '17	50	William J. Flanagan L'17	100	
Charles S. Taylor '16 Law	150	Royal G. Higgins, Jr. '17	100	Perley H. Ford L'17	100	
Robert G. Blanchard '16	50	Maurice Jacobs '17	250	William J. Gorham '17	200	
Maynard F. Jordan '16	180	Waldemar B. Littlefield '17	125	Raymond H. Harding '17	100	
Clarence E. Libby '16	250	Mayland H. Morse L'17	100	Weston B. Haskell '17 and Mrs. Pauline Derby Haskell '18	100	
Thomas N. Weeks L'16	100	Parker N. Moulton '17	100	George W. Kilburn '17	250	
John L. Whittier '16	400	Lawrence E. Mulloney '17	100	Richard E. McKown '17	125	
Erlon V. Crimmin '16	50	William E. Reynolds '17 and Mrs. Louise Ring Reynolds '16	100	Wilbur L. Mathews '17	100	
Cecil M. Hulton '16	350	Lula F. Sawyer '17	25	Cecil J. Siddall L'17	125	
Harry D. O'Neil '16	100	Clarence L. Smith '17	100	Dorothy Wells '17	100	
Herman G. Perkins '16	100	Marshall O. Smith '17	100	George W. Bell '17	25	
Helen P. Taylor '16	200	Frank A. Snell '17	100	Roland H. Cobb '17	30	
Winfred H. Edminster '16	150	Miner R. Stackpole '17	100	Paul E. Donahue L'17	5	
John Lewis L'16	50	Ivan C. Ames '17 and Mrs. Frances Bartlett Ames '20	100	Adelbert L. Miles L'17	75	
Arno W. Nickerson '16	200	Wade L. Bridgham '17 Law	250	Maria A. Moonev '17	100	
William R. Nugent '16	50	Thomas W. Frothingham '17	100	Clyde F. Mower '17	100	
Madeline F. Robinson '16	25	Mrs. Dorothy Mercier Furbish '17	50	Irwin J. Park '17	25	
Mrs. Alice Poore Rollins '16 and Kenneth A. Rollins '09	150	Lloyd S. Leighton '17	75	Carl E. Robinson '17	150	
Mrs. Leila McAvey Banks '16 and Merton F. Banks '15	125	Seth E. Libby '17	250	Charles A. Sawyer '17	10	
Mrs. Louise Ring Reynolds '16 and William E. Reynolds '17	100	Clara E. Partridge '17	125	Leo G. Shesong L'17	10	
Mrs. Marion Plummer Cook '16	25	John I. B. Sawyer '17	100	Raymond B. Steward '17	50	
Roy H. Genter '16	50	Randall A. Sawyer '17	50	William T. Wright '17	100	
B. West Lewis '16	100	Arthur W. Thompson '17	100	Howard B. Hiller '17	150	
Raymond E. Rendall '16	200	Richard A. Wade '17	50	Harold W. Hurley L'17	150	
Herbert K. Adams '16	100	Simon M. Wardwell '17	50	Franklin O. Jacobs '17	100	
Russell E. Bartlett '16	50	Luther N. Amos '17	100	John F. Locke '17 and Mrs. Margaret Wood Locke '17	100	
Omar K. Edes '16	135	Louis A. Benson '17	100	Carl W. Marr '17	50	
Maynard C. Grindle '16	5	Leroy N. Berry '17 and Mrs. Grace Gibbs Berry '17	50	3 Anonymous	325	
William S. Johnston '16	25	Richard B. Dodge '17	100	1918		
William N. Rogers L'16	5	Mrs. Ruth Jordan Earle '17	25	Eugene F. Hickson '18	300	
Clifford M. Rolfe '16	25	Guy B. Hamilton '17	100	Chas. A. Jortberg, Jr. '18	250	
Mrs. Sarah R. Singleton L'16	10	George E. Hansen '17	125	John P. Ramsav '18 and Mrs. Florence McLeod Ramsay '20	200	
Harold D. Ashton '16	50	Herbert V. Haskell '17 Law	75	Roy M. Somers '18	300	
Guy B. Condon '16	200	Earl D. Hooker '17 Law	100	Clayton A. Storer '18	250	

Clifford Brown '18	250	Abraham Morris L'18	50	Frank O. Alley, Jr. '19	125
Frank P. Preti L'18	250	Carlton L. Perkins '18	100	Melvin S. Blethen '19	200
Susan D. Mooers '18	125	James J. Curran L'18	100	Earl G. Boyd '19	75
James L. Morse '18	260	Roger B. Hill '18	100	Charles F. Campbell '19	100
Frances J. Dugan '18	100	Arthur F. Moul '18	100	Robert D. Chellis '19	200
Mrs. Doris Lawrence Lyford '18	25	Albert W. Wunderlick '18	125	Raymond J. Cook '19	100
Vera L. Mersereau '18	100	Lester W. Hathaway '18	100	Earle H. Danforth '19	100
Thomas H. Crawshaw '18	200	Philip W. Lown '18	100	Arthur G. Dow '19	200
C. Ferne Ross '18	60	Mona B. McWilliams '18	50	Cony A. Duncan '19	100
Leigh P. Gardiner '18	150	Donald B. Perry '18 and Mrs.		Gardner M. French '19	125
Wallace R. Ham '18	200	Cora Phillips Perry '21	100	Clifford P. Gould '19	100
Thelma L. Kellogg '18	250	Ralph E. Warren '18	100	Ella M. Hall '19	25
Edward A. MacLean '18	150	Clifford M. Winter '18	100	Paul E. Hodgdon '19	100
Norman Shaw L'18	200	Mrs. Mary Wentworth Wilbur		Samuel E. Jones '19	100
Harold C. Swift '18	150	'18 and Oscar M. Wilbur '15	200	Edward H. Kelley '19	100
Clive C. Small '18	200	Mrs. Natalie Vaughn Weeks '18		Clifford P. Larrabee '19	125
Voyle E. Abbott '18	100	and Donald R. Weeks '21	50	L. Earle Merrow '19 and Mrs.	
Harold B. Caldwell '18	100	Mrs. Pauline Derby Haskell		Faye Smith Merrow '19	150
Russell A. Carr '18	100	and Weston B. Haskell '17	100	Earle O. Parsons '19	100
Russell C. Chapman '18	100	Raymon N. Atherton '18	150	Herbert V. Rapp '19	200
Ruth Crosby '18	10	Thurston D. Carlson '18	25	Ralph V. Sinnett '19	200
Weston S. Evans '18	60	Harry A. Ellsworth '18	75	Samuel R. Smiley '19	250
Dorothy L. Folsom '18	25	Charles M. Fitzgerald '18	25	Clyde W. Stewart '19	100
Charles M. Fowler L'18	100	Henry S. Hooper '18	50	Ralph A. Wilkins '19	100
Sumner A. Hall '18	100	John M. Keep '18	100	Kenneth T. Wooster '19	100
Francis Head '18	150	Chester F. Leighton '18	60	Bertrand E. Cobb '19	50
Harold N. Jones '18	100	Fred M. Loring L'18	25	Kenneth B. Colbath '19	50
Ralph M. Leighton '18	150	Edwin H. May '18	100	Kendall Cross '19	100
Mary E. McCann '18	25	A. Mason Russell '18	200	Desmond E. Daley '19	50
Hugh C. McPhee '18	100	F. Wilbert Bisbee '18	10	Allan R. Forsyth '19	50
Erlon L. Newdick '18	100	Harold F. Blackwood '18	100	J. Glynn Furey '19	125
I. Leavitt Newman '18	100	H. Styles Bridges '18	25	Harold K. Graves '19	50
Robert Rich '18 and Mrs.		George M. Carlton '18	100	Errold W. Hilliken '19	200
Ruth Chalmers Rich '18	100	Abraham D. G. Cohn L'18	25	Roy C. Hopkins '19	50
Thomas F. Shea '18	100	William T. Donegan '18	25	Myron T. Hudson '19	50
James E. Speirs '18	100	Lloyd I. Edgerly '18	100	Albert J. Sears '19	100
Clarence B. Springer '18	150	Roscoe H. Hysom '18	20	Willard C. Sisson '19	200
Harry D. Watson '18	125	Howard E. Kyes '18	50	Edgar A. Stoddard '19	170
Clyde Wilkins '18	125	Callie H. Larrabee '18	20	Newell J. Trask '19	50
Marie P. Blackman '18	125	Everett E. F. Libby '18	25	Vernon H. Wallingford '19 and	
Everett H. Brasier '18	200	Frank D. Libby '18	175	Mrs. Jessie Prince Walling-	
Jacob J. Davis '18	100	Joseph H. Moore '18	5	ford '19	100
Kathryn M. Dow '18	50	Robert B. Parmenter '18	50	Ray M. Astle '19	100
Arthur W. Leighton '18	50	Frank T. Spellissy '18	25	Forrest A. Barbour '19	25
Donald M. Lincoln '18	200	Mrs. Marjorie Blanchard Stover '18	1	Charles H. Champion '19	200
Beatrice L. Matheson '18	60	Mary E. Utecht '18	50	S. Wilson Collins '19	100
Marguerite F. Merrill '18	50	Ralph C. Wentworth '18 and		Dwight B. Demeritt '19	100
Simon W. Moulton '18	75	Mrs. Helen White Wentworth '20	125	Clifford D. Denison '19	50
Frederick E. Perkins '18	150	Walter J. Creamer, Jr., '18	100	Ralph W. Emerson '19	100
Edgar R. Ring '18 and Mrs.		3 Anonymous	135	Perley F. Harmon '19	50
Esther Copeland Ring '21	50			Joel H. Howard '19	100
George J. Adams '18	50			Carl A. R. Lewis '19	200
George R. Bailey '18	250			Lawrence H. Mooney '19	40
Newell B. Chamberlain '18	50			Abraham Paul '19	200
Winburn A. Dennett '18	150			Hester M. Rose '19	25
Harold O. Doe '18	125			Floyd F. Smiley '19	50
Robert B. Punning '18	100			A. Hale Thomas '19	100
Carl S. Johnson '18	50			Paul F. Webber '19	100
Columbus E. Lord '18	100			Eugene F. Arnold '19	50
Francis T. McCabe '18	100			Charles T. Corey '19	50
Raeburn L. Marsh '18	50			Mark V. Crockett '19	100
Charles N. Merrill '18 and Mrs.				Alvah B. Joyce '19	100
Gladys Reed Merrill '18	100			N. Ursula Little '19	200
Raymond L. Merritt '18	100			Kenneth G. Macquarrie '19	100
Richard H. Mooney, Jr. '18	80			Lawrence T. Merriman '19	200
Albert B. Moulton '18	125			Harold M. Pierce '19	200
Hollis L. Ramsdell '18	250			Carroll C. Reed '19	200
Arlo L. Redman '18	100				
Robert A. Riva '18	50				
Helen L. Stinchfield '18	100				
Bertram Tomlinson '18	50				
Harvard C. Townsend '18	100				
Thomas W. Borjesson '18	150				
William H. Bransfield '18	125				
Carl F. Brugge '18	250				
Beryl E. Cram '18	25				
Frederick D. Gibbs '18 and Mrs.					
Gertrude Cannon Gibbs '18	50				
Edmund R. LaPointe '18 and					
Mrs. Mildred Perry LaPointe '17	100				
Reuben Levin L'18	100				
Donald M. Libby '18	100				
Marion C. MacLaughlin '18	50				

1919

John W. Lucas '19	200
John E. Goodwin '19	200
Frank E. Donovan '19 and	
Mrs. Doris Williams	
Donovan '20	200
William C. Ellsworth '19	200
Newell W. Emery '19	200
Thomas Davis '19	250
Marion L. Harthorn '19	50
Norman D. Plummer '19	500
Lester C. Swicker '19	200
Chester N. Adams '19	250
Blanche L. Haley '19	100
Corinne M. King '19	100
Edward B. Kirk '19	200
Charles F. Niles '19	250
Marion E. Stubbs '19	100
Norman E. Torrey '19	250

Hamlyn N. Robbins '19 and Mrs. Estelle Spear Robbins '19	100	Edna L. Rumill '20	100	Mrs. Doris Williams Donovan '20 and Mr. Frank E. Donovan '19	200
William F. Swan, Jr., '19	100	Walter S. Tolman '20	200	Mrs. Eveline Snow Cross '20 and Hugo S. Cross '19	100
Jennie C. Beaulieu '19	30	Lewis Abramson '20	100	Clifford A. Butterfield '20	100
Ralph T. Luce '19	100	Harold L. Bruce '20	100	Ermont G. Frost '20	100
Jeremiah T. Reardon '19	250	Ernest L. Coolbroth '20	150	Bryant E. Jones '20	50
Frederic Van N. Schenck '19	100	Dewey W. Couri '20	100	Oscar A. Shea '20	20
Leslie Thomes '19	100	Stanley M. Currier '20	150	Dorothea H. Stetson '20	100
Leland C. Towne '19	100	Plinn D. Dempsey '20	75	Max E. Weybrant '20	100
Willis S. Winslow '19	200	Charles S. Erswell, Jr. '20	100	Harry Berman '20	100
Hugo S. Cross '19 and Mrs. Eveline Snow Cross '20	100	Marvel Fabian '20	100	Esther M. Blanchard '20	1
Clifton S. Richards '19	100	Paul I. Flavell '20	100	Max D. Davis '20	25
Mrs. Agnes Murray .Pettey '19 and Willis T. Pettey '15	100	Alonzo J. Harriman '20	100	Francis H. Friend '20	125
Mrs. Joyce Cheney Totman '19 and J. Emmons Totman '16	350	Dwight M. Ingraham '20	100	Vinton E. Gribbin '20	30
Mrs. Ella Wheeler Harmon '19 and Frank L. Harmon '17	225	Philip J. Leary '20	100	Vinton O. Harkness '20	100
Mrs. Victoria Weeks Hacker '19 and Edward P. Hacker '21	150	Victor H. Loftus '20	100	LeRoy S. Jackson '20	50
Mrs. Ruby Hackett Young and Newman H. Young '22	150	John H. McCann '20	100	Philip A. Libby '20	10
Ralph C. Andrews '19	100	Kathleen E. McCrystle '20	50	Clayton R. McCobb '20	50
Herbert E. Blakney '19	25	Lawrence A. O'Rourke '20	100	Leon O. Marshall '20	100
Gerald J. Culhane '19	50	George A. Potter '20 and Mrs. Helen Clark Potter '22	250	Kathleen M. Snow '20	120
Maynard W. Dow '19	50	Everett L. Roberts '20	100	Herbert D. Tinker '20 and Mrs. Edith Scott Tinker '19,	200
Stanley Harriman '19	100	Elmo L. Sherman '20	100	Earle B. Tracy '20	200
Christine A. Northrup '19	50	John P. Waite '20	100	Ruel W. Whitcomb '20	50
William H. Allen '19	25	Stuart F. Walker '20	250	Leroy G. Williams '20	30
Stanley L. Bailey '19	25	Frederick W. Whiteside '20	100	Harry C. Brown '20	50
Harry J. Buncke '19	25	Mrs. Marguerite M. Beach '20	25	Olive Chase '20	25
Manley W. Davis '19	100	Henry R. Butler '20	50	Charles A. Snow '20	200
Mary L. Edwards '19	5	R. Gardner Cornforth '20	100	2 Anonymous	400
Mrs. Marion Thomas Kendrick '19	50	Henry M. Gardiner '20	50		
Samuel L. Pitts '19	25	Leona M. Gilman '20	25	1921	
Clinton D. Wallace '19	5	Carl M. Glidden '20	50	Mrs. Rachael Bowen Adams '21	100
Samuel Weissman '19	25	Donald S. Laughlin '20	100	Helen F. Curran '21	200
Charles B. Clark '19 and Mrs. Blanche Jennys Clark '20	200	Roger F. Woodman '20	50	Lilla C. Hersey '21	150
Irving R. Donovan '19	100	Willard C. Avery '20	100	Winthrop L. McBride '21	300
J. Millard Hughey '19 and Mrs. Edith Deering Hughey '21	75	Leslie P. Barbour '20	50	Pauline E. Miller '21	100
Armand E. Joy '19	50	Corinne M. Barker '20	125	Wesley C. Plummer '21	300
O. Parker Russell '19	50	Ray M. Boynton '20 and Mrs. Elva Gilman Boynton '20	200	Katherine D. Stewart '21	100
Ethel B. Sawyer '19	50	Minerva French '20	100	Dorothy Smith '21	50
1 Anonymous	50	Miles F. Ham '20	100	Marion K. Bragg '21	50
		Carl A. LeGrow '20	100	Emilie A. Kritter '21	150
1920		Silas E. Merry '20	100	Madeline Bird '21	125
Dorothea M. Bussell '20	125	David C. Packard '20	100	Florence J. Morrill '21	50
Lloyd R. Douglass '20	200	Wilbur A. Park '20	100	Andrew Adams '21	150
M. Eleanor Jackson '20	500	Stella F. Powers '20	100	Frank S. Beale '21	150
Walter W. Chadbourne '20	200	Flavia L. Richardson '20	100	Roger C. Castle '21	150
Beatrice C. Palmer '20	60	Wingate I. Stevens '20	200	Randall A. Harrington '21	300
E. Prentiss Jones '20	200	Carl J. Thompson '20	80	Robert D. Newton '21	255
Stephen R. Bussell '20	150	Lester R. Thurston '20	250	Donald C. Osborne '21	200
Barbara Dunn '20	100	Herbert St. J. Torsleff '20	250	James K. Pennell '21	150
Priscilla G. Elliott '20	100	Alonzo H. Tuck '20	50	Christian W. Peterson '21	150
Alfred B. Lingley '20	300	Verne C. Beverly '20	200	Michael J. Pilot L'21	250
Ava Marie Weymouth '20	50	Raymond H. Foyle '20	225	Kenneth E. Vaughan '21	150
Leslie Bannister '20	200	Phillip C. McGouldrick '20	200	Hester M. Wessenger '21	150
Edwayne P. Diehl '20	200	Alfred K. Moulton '20	200	Roscoe H. Barber '21	100
Clarissa P. Farrar '20	100	Harry B. Miller '20	200	John A. Beckwith '21	100
Dwight M. French '20	150	Robert C. Whitcomb '20, and Mrs. Marjorie Burden Whitcomb '20	275	William L. Blake '21	250
Fred T. Jordan '20 and Mrs. Avis Strout Jordan '23	200	Edward H. Brown '20	75	Alfred S. Burns '21	100
Lawrence P. Libby '20	180	Irene W. Conners '20	35	Ray M. Carter '21	125
Gertrude D. Peabody '20	100	Willard Wight '20	100	William B. Cobb '21	100
Elmer W. Rideout '20	200	Mrs. Betty Mills Towner '20 and Wayland D. Towner '14	500	Paul F. Corbin '21	100
Samuel C. Rosenthal '20	150	Mrs. Frances Bartlett Ames '20 and Ivan C. Ames '17	100	Lawrence M. Cornell '21	100
		Mrs. Florence McLeod Ramsay '20 and John P. Ramsay '18	200	Erlon W. Flint '21	130
				George A. J. Froberger '21	100
				Francis H. Goggin '21	100
				Donald H. Hathorn '21	100
				Reginald M. Jocylen '21	100
				Hollis W. Jones '21	100

Bradford E. Leighton '21	125	Stanley W. Campbell '21	100	Paul D. Sullivan '22	125
Edward Mack '21	100	Donald L. Coady '21	100	Henry H. Turner '22	100
Eli A. Marcoux '21	100	Raymond J. Curran '21	100	Arnold W. Tyler '22	100
Clark Perry '21	100	Vernon F. Hobbs '21	100	Carleton A. Walker '22	200
Arthur A. Ring '21	100	Ina Jordan '21	50	Max M. Weisman '22	100
Clarence W. Sanborn '21	125	Vance E. Oakes '21	100	Frank G. Averill '22	50
Elliot M. Staples '21	150	Wilfred A. Taylor '21	150	Achsa M. Bean '22	100
Frederick R. Vaughan '21	150	Mrs. Ruby Hackett Young '21		Frances E. Curran '22	50
Iva V. Barker '21	125	and Newman H. Young '22	150	Donald H. Daniels '22	130
Robert Cohen '21	250	Gardner French '21	50	Corinne L. Furbush '22	25
Harold W. Eastman '21	200	Sherman B. Hall '21	100	Julia T. Gilpatrick '22	50
Clarence H. Drisko '21	50	Anna J. Keating '21	25	Stephen A. Griffin '22	50
Samuel F. Gordon '21	100	Lucy H. Kilby '21	100	Stanley F. Hanson '22	100
Max C. Harmon '21	50	Ralph W. Knowland '21	100	Stanley J. Johnson '22	150
Dorothy E. Hart '21	100	Roland E. Libhart '21	10	Alta F. Jones '22	10
Erling Heistad '21	150	Lindsay J. March '21	50	Han King '22	50
Ralph B. Lancaster '21	50	Berne W. Mitchell '21	100	Marguerite McFadden '22	25
Harold E. Pratt '21	50	Nunzianto Pompeo '21	25	Irene M. Packard '22	125
Helen P. Reed '21	50	Howard H. Sewall '21 and		Ida M. Peterson '22	5
Harold L. Sawyer '21	50	Mrs. Ruth Small Sewall '21	100	Anderson Pinkham '22	100
Richard P. Schonland '21	50	Mrs. Sullivan Stevenson '21	100	Louis Rich '22	50
Eugene L. Sullivan '21	150	Erwin G. Swett '21	25	Max Silverman '22	100
Harold E. Treworgy '21	50	Paul D. Tapley '21	100	Bernice S. Smith '22	100
Edward M. True '21	100	Frederic L. Cole '21	125	William J. Sprowle '22	150
Alden W. Berry '21	200	E. Smith Cooper '21 and		Errol E. Tarbox '22	250
Rena Campbell '21	75	Mrs. Bernice Young Cooper '22	75	Marguerite J. Tibbetts '22	50
Horace C. Crandall '21	275	Donald G. Lambert '21	100	Mrs. Ella Barnes Webber '22	
Madeleine G. Eastman '21	100	Edward L. McManus '21	100	and Elmer H. Webber '15	100
George S. Ginsberg '21	100	Martha L. Woodbury '21	100	Mrs. Helen Clark Potter '22 and	
Dorothy L. Hanington '21	100	5 Anonymous	510	George A. Potter '20	250
Niels Juel-Larsen '21	125			Anne K. Baker '22	100
Ormond W. Lawry '21	100			Wilfred D. Bayley '22	150
Alton T. Littlefield '21	100			Herbert A. Brawn '22	150
Leland A. Page '21	150			Lillian R. Dunn '22	100
Joseph S. Robinson '21	100			Charles L. Eastman '22	200
Florence U. Salley '21	50			Lynwood S. Hatch '22	250
Harold S. Tibbetts '21	150			Henry F. Hill, Jr. '22	100
Norman S. Tozler '21	150			Wayne B. Hussey '22	100
George C. Travers '21	100			Ralph G. Kennison '22	100
Margaret Blethen '21	100			Dorris L. Leach '22	25
Charles V. Blood '21	50			Earl C. McGraw '22	100
Temple A. Bradley '21	100			Ida Estelle Nason '22	25
Carlton E. Brown '21	100			Wilbur F. Pray '22	200
James E. DeRocher '21	100			Walter L. Perro '22	50
Earl S. Grant '21	50			James E. Reagan '22	100
Edward P. Hacker '21 and Mrs.				Ian M. Rusk '22	150
Victoria Weeks Hacker '19	150			Catharine C. Sargent '22	100
Frank D. Law '21	200			Lena E. Shorey '22	25
Raymond H. Lovejoy '21	250			John R. Smith '22	100
Gladys E. Maxfield '21	100			Frances D. Stowe '22	100
Edwin A. Riley '21	100			A. Everett Strout '22 and Mrs.	
Lucille E. Smith '21	100			Gertrude Farnham Strout '22	100
Harold B. Swicker '21	100			Myron B. Thurrell '22	75
Effie M. Weatherbee '21	100			Dorothy Trefethen '22	100
G. Maynard Trafton '21	100			Mary B. Wheeler '22	80
Donald R. Weeks '21, and				Charles W. Wood '22	50
Mrs. Natalie Vaughn Weeks '18	50			Martha D. Chase '22	100
Edith I. Deering '21	25			Gladys M. Gould '22	100
Orville M. Emery '21	200			Reynold W. Graffam '22	150
Virgil E. Trouant '21	150			Sumner P. Hopkins '22	100
Orra E. Underhill '21	200			Robert L. Littlefield '22	100
Mrs. Esther Copeland Ring '21				Arthur D. Mulvaney '22	100
and Edgar R. Ring '18	50			Paul E. Murphy '22	100
Mrs. Cora Phillips Perry '21 and				Grace M. Reed '22	50
Donald B. Perry '18	100			Mrs. Helen Furbish Streeter '22	50
James C. Adams '21	100			Clifton E. Wass '22	300
Percy L. Blackwell '21	100			Hugh M. Williams '22	200
Jerome C. Burrows '21	125				

1922

F. Kenneth Chapman '22	150	Mrs. Helen Clark Potter '22 and	
Fannie R. Cutler '22	100	George A. Potter '20	250
Ardis E. Dolliff '22	200	Anne K. Baker '22	100
Winslow K. Herrick '22	250	Wilfred D. Bayley '22	150
Muriel F. Goodrich '22	100	Herbert A. Brawn '22	150
Hope Perkins '22	100	Lillian R. Dunn '22	100
Mary C. Bunker '22	25	Charles L. Eastman '22	200
Minnie E. Norell '22	125	Lynwood S. Hatch '22	250
Gardner B. Tibbetts '22	200	Henry F. Hill, Jr. '22	100
Lucy E. Chamberlain '22	150	Wayne B. Hussey '22	100
Doris P. Merrill '22	100	Ralph G. Kennison '22	100
Gertrude M. O'Brien '22	100	Dorris L. Leach '22	25
Wyman E. Hawkes '22	150	Earl C. McGraw '22	100
Horace B. Atkinson '22	125	Ida Estelle Nason '22	25
Joseph K. Black '22	150	Wilbur F. Pray '22	200
Foster B. Blake '22	100	Walter L. Perro '22	50
Clinton R. Boothby '22	125	James E. Reagan '22	100
William D. Connon '22	100	Ian M. Rusk '22	150
Rachel G. Connor '22	125	Catharine C. Sargent '22	100
Lawrence W. Davee '22	100	Lena E. Shorey '22	25
Joseph Paul Dufour '22	100	John R. Smith '22	100
William N. Field '22	120	Frances D. Stowe '22	100
Lawrence W. Goodhue '22	100	A. Everett Strout '22 and Mrs.	
Gladstone F. Hatch '22	100	Gertrude Farnham Strout '22	100
H. Laton Jackson '22	125	Myron B. Thurrell '22	75
Albert E. Johnson '22	125	Dorothy Trefethen '22	100
Robert W. Laughlin '22	200	Mary B. Wheeler '22	80
Connell Y. Lawry '22	150	Charles W. Wood '22	50
John D. McCrystle '22	50	Martha D. Chase '22	100
Frances S. Nason '22	25	Gladys M. Gould '22	100
Osgood A. Nickerson '22	50	Reynold W. Graffam '22	150
Elmer M. Noddin '22	100	Sumner P. Hopkins '22	100
Albert E. Pitcher '22	50	Robert L. Littlefield '22	100
Ernest H. Ring '22	100	Arthur D. Mulvaney '22	100
Michael J. Ryan '22	100	Paul E. Murphy '22	100
Everett L. Smith '22	125	Grace M. Reed '22	50
Carl T. Stevens '22	100	Mrs. Helen Furbish Streeter '22	50

Phillip R. Wonson '22	100	Philip W. Ham '22	25
Joseph S. Buker '22	50	Harold H. Hopkinson '22	25
Donald H. Cross '22	100	Frank L. Morse '22	50
Pauline M. Hill '22	100	Ethel F. Packard '22	50
Ardis E. Lancey '22	100	Donald W. Reed '22	100
John H. Barnard '22	100	Carl A. Sargent '22	100
Edgar S. Brewer '22	100	Perry R. Shean '22	30
Mrs. Helen Kidder Tozler '22	5	Walter A. Wadsworth '22	100
William F. Barry '22	50	Parry E. Boyd '22	100
Henry T. Carey '22	200	Jerome B. Gantnier '22	100
Leona L. DeBeck '22	50	H. Otis Noyes '22	100
Rodney G. Folsom '22	100	Roscoe M. Pike '22	125
Alice H. Harmon '22	50	Seth H. Pinkham '22	100
Joseph F. Hughes '22	100	LaForest F. Raymond '22	100
Orlando A. Lester '22	150	1 Anonymous	100
Bernard A. Libby '22	50		
Frederick F. Marston '22	150	George A. Booker '23	25
Thomas A. Murray '22	250	Milton E. Carroll '23	20
Karl R. Oakes '22	150	Robert D. Hastings '23	50
Lawrence D. Porter '22	50	William S. Hastings '23	50
Donald F. Sawyer '22	50	Roger W. Saltmarsh '23	125
Pauline C. Smith '22	100	Kenneth K. Weston '23	50
Myron E. Watson '22 and Mrs. Ida Collins Watson '22	125	Royal Boston, Jr., '23	25
Newman H. Young '22 and Mrs. Ruby Hackett Young '21	150	John C. Brackett '23	25
Rhandena A. Armstrong '22	100	Caspert Cohen '23	25
Lawrence P. Barton '22	75	Robert T. Harvey '23	25
L. Carlton Bean '22	25	Milton A. Hescock '23	100
Arthur M. Bowker '22	100	Robert H. McCobb '23	100
Mary A. Coughlin '22	150	Edwin B. Perham '23	30
Herbert W. Fifield '22	50	Ray J. Smart '23	25
		Ellery E. Griffin '23	25
		Raymond W. Roberts '23	10

1924

I. Stanley Bailey '24	50
Edwin R. Smith '24	50
Revere R. Smith '24	50
John W. Felton '24	100
Edward S. Finks '24	25

Ernest R. Griffin '24	5
Herman H. Kirk '24	25
Henry A. Stone '24	25

1925

Arthur E. Edgerly '25	25
J. Harvey Suttie '25	25
Horace S. Atwood '25	50
Wendell H. Gilley '25	50
John A. Morrill '25	25
David I. Rubinoff '25	10

1926

Richard E. Moakley '26	50
Robert M. Glynn '26	5
Benjamin Siegel '26	25

Alumni Secretary
Towner Resigns

(Continued from Page 235)

"Collection of information requested by individual alumni.

"Attendance at the annual Convention of Alumni Secretaries.

"Promotion of Universal Maine Night.

"Under the able leadership of the Secretary the number of supporting members of the Association has increased from 755 in 1919 to 1405 in 1922.

"With full confidence in its ability the Association has undertaken the collection of \$500,000 for the erection of a memorial to the University of Maine men who gave their lives for their country. This undertaking is founded upon the results of the patient, persistent, and untiring work of our Alumni Secretary in developing the Association.

"It is with deep regret that the Executive Committee has accepted Mr. Towner's resignation to enable him to take a position with the Red Cross which offers a veld of service for which his experience as Alumni Secretary eminently qualifies him. Mr. Towner is held in high esteem by the entire membership and every alumnus will join in wishing him Godspeed in his new field of endeavor.

"In continuing its work of service the plans of the Association include the extension of the Employment Bureau, the compiling of the Alumni War Record and the development of Loan Funds and Scholarships.

"Due to the excellence and thoroughness of Mr. Towner's work the Association is now so firmly established that its officers face the task ahead with assurance and are confident that another loyal Maine man, recognizing the opportunity for experience and service, will come forward to take up the work and carry it on.

A. W. Stephens '99"



Bricklayers

SECTION

This Week

Henry C. Grover	Friend	25
A. Judson Small '78		5
George O. Warren '79		25
Edwin V. Coffin '87		25
Oliver O. Stover '99		35
Malcolm C. Hart '00		250
Frank A. Noyes '00		250
William B. Hunter '01		100
Frank H. Lowell '01		100
Scott P. Shaw '01		100
George L. Freeman '03		500
Edwin B. Jonah L'03		60
Ernest R. Holmes '04		135
Otis W. Means '08		100
William R. Sawyer '08		50
Alfred E. Crabtree '10		100
Joseph W. Sawyer L'10		50
Sidney G. Evans '11		10
F. Prescott Adams L'12		125
Fred C. Johnson '12		125
Lloyd D. Nugent '12		25
Montelle C. Smith '12		200
Harold F. Boothby '13		6
William H. Burns '13		135
George Ferguson '13		100
Chester A. Wescott '13		100
Olin C. Brown '14		25
Asa R. Mace '15		250
William H. Martin '15 and Eugenia Rodick Martin '14		500
Rupert S. Norton '15		5
Ross H. Varney '15		100
Seth A. Johnson '16		25
Mrs. Emma Perry Means '16		100
Raymond P. Somes '16		25
Harry E. Bickford '17		125
Verner T. Brown '17		25
John A. A. Burke '17		150

The Goal

\$500,000

NOTE—Inasmuch as the above is the objective for alumni, exclusive of subscriptions from students and friends, the pile of bricks now represents the total of subscriptions from alumni only.

\$367,283.00
(Aug. 28, 1923)



Philip S. Dutton '17	100
Rosalind M. Jewett '17	125
Philip W. Dolloff '18	100
Harold O. Plummer L'18	100
Stacy L. Bragdon '19	100
Ruth G. Clarke '19	50
Mrs. Clara Haskell Foss '19	50
Charles A. Haynes '19	125
Frank W. Lord '19	50
Oscar L. Whalen '19	200
Elizabeth M. Chase '20	100
Raymond D. Higgins '20	200
Mrs. Celia Longfellow Bagley '21	25
George L. Blodget '21	25
Arthur W. Lowell '21	100
John H. McCart '21	75
Leah M. Ramsdell '21	50
Edward H. Snow '21	100
Mildred L. Gray '22	50
Pearl E. Johnson '22	100
Mrs. Myra Pottle Lincoln '22	10
S. Sprague Reynolds '22	100
Mabel A. Small '22	100
Lawrence B. Varney '22	100
Wilson R. Jordan '23	100
Hollis W. Schoppee '23	50
Samuel S. Silsby '23	50
Shirley G. Clemons '24	50
Verner F. Robinson '24	125
Orion R. Stanley '24	10
Albion K. Wallace '24	75
Harold P. Wright '24	100
Harvey B. Hanna '25	50
Donald N. MacLean '25	150
William R. Southwick '25	5
Preston J. Stanley '25	10