

The University of Maine

DigitalCommons@UMaine

Maine Town Documents

Maine Government Documents

2019

Town of Blue Hill Maine Annual Report 2019

Blue Hill, Me.

Follow this and additional works at: <https://digitalcommons.library.umaine.edu/towndocs>

This Town Report is brought to you for free and open access by DigitalCommons@UMaine. It has been accepted for inclusion in Maine Town Documents by an authorized administrator of DigitalCommons@UMaine. For more information, please contact um.library.technical.services@maine.edu.

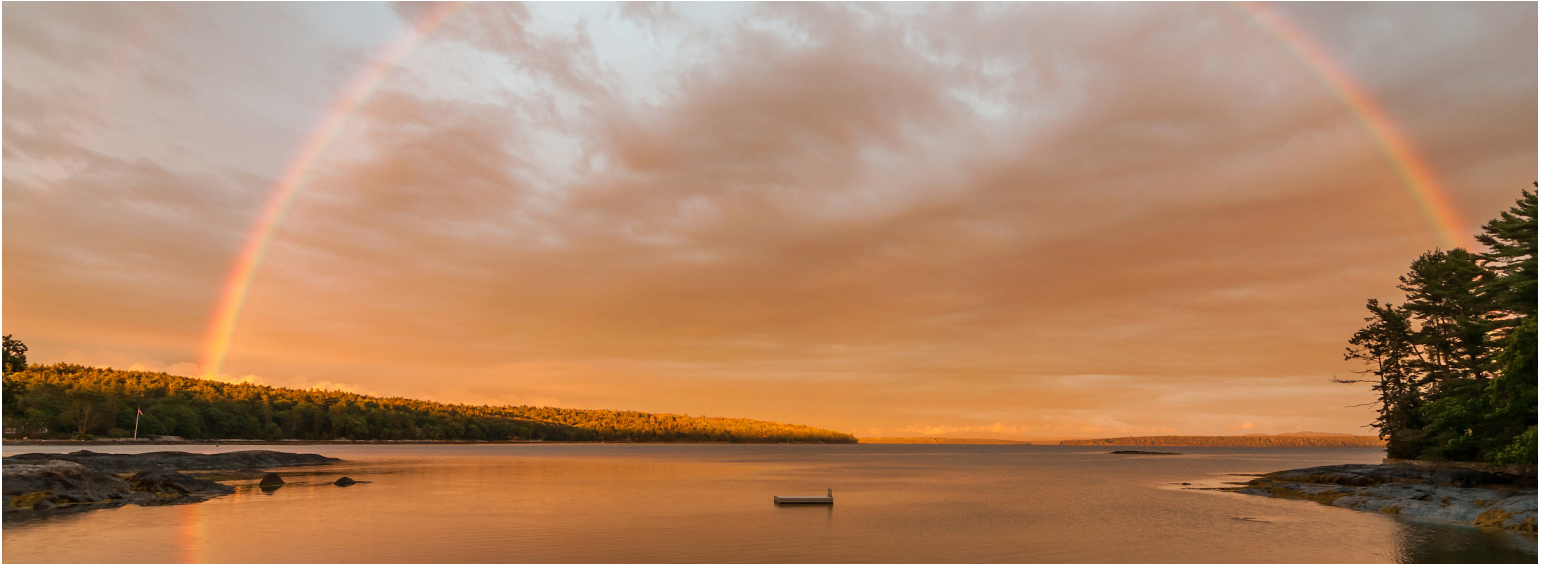

TOWN OF BLUE HILL

Annual Report 2019

Town Warrant 2020



Blue Hill students in action



The Billings Booth has been serving up delicious treats at the Blue Hill Fair for 70 years!

Front Cover Photo: Rainbow Sunset over Blue Hill Bay

Images courtesy of the following:

The Weekly Packet
Melanie Leach
Etta Perkins

Town of Blue Hill

2019 Annual Report
2020 Town Warrant

SCHEDULE OF SESSIONS:

Election of Moderator Friday, April 3
9:30 a.m.- Town Hall

Election of Officers and Referendum Vote
Friday, April 3
10 a.m. to 8pm-Town Hall

TOWN MEETING SATURDAY, April 4
9:00 a.m. to Adjournment- Blue Hill Consolidated School

Mailing Address:
18 Union St.
Blue Hill, Maine 04614
Ph: (207) 374-2281
Fax: (207) 374-9935

www.townofbluehillmaine.org

Office Hours: M-F: 8am-4pm
Open Wednesdays until 5:30

REMEMBERING THOSE WHO PASSED AWAY IN 2019

THEY MAY BE GONE BUT WILL NEVER BE FORGOTTEN

ASTBURY, CLYDE H.	LINNEL, JOAN W.
BRAGDON, MANLEY E. JR.	MARKS, MARY W.
CHAPIN, JOHN P. SR.	MARTIN, BARBAR H.
CONLEY, MICHAEL W. SR.	MASON, KENNETH
CROMWELL, JOYCE P.	MATHEWS, JOHN C.
DEWING, VIRGINIA M.	MCNEIL, DON A.
EATON, DUANE F.	MILLER, BETTY J.
EMERTON, LARRY F.	NICHOLSON, JULIE P.
EMERTON, STAFFORD R.	OLDHAM, JAMES W.
GARCEAU, LAURENCE	PARSON, KATRINA S.
GIRARD, LOUISE	RAPP, NATHAN J.
GRAY, GEORGE	ROSBOROUGH, WILLIAM J.
GRAY, JAMES R.	SALANT, LYDIA
GRAY, KENNETH E.	SHOENHOLZ, MARJORIE F.
GRINDLE, JACK L.	SMITH, MAXINE F.
GRINLE, MARK D.	STORY, JANE E.
HARRIS, CHRISTINA K.	STOVER, DOUGLAS P.
HARRIS, ROBERT W.	SUCSY, ROBERT W.
HATCH, KENDAL W. SR.	THORPE, BARBARA C.
HATFIELD, CHARLES J. II	TRIMBLE, CAROL G.
HOKEMEYER, MARGARET F.	WALLS, ROBERT J.
LEVY, IRA H.	WEBER, MARY F.
	WILLIAMS, CHARLES D.

Town Directory

Vaughn Leach	Select Board	374-2281
James Dow	Select Board	374-2281
Ellen Best	Select Board	374-2281
Shawna Ambrose	Town Administrator	374-2281
Rebecca Wilber	Treasurer	374-2281
Etta Perkins	Tax Collector/Town Clerk	374-2281
Lyndsey Dow	Deputy Clerk/911 Officer	374-2281
Debra Leden	Registrar of Voters	374-2281
Mark Hurvitt	Superintendent of Schools	374-9927
Matt Dennison	Fire Chief	610-9255
Dennis Robertson	Harbor Master	374-5561
Judy Jenkins	Health/Plumbing Inspector	374-5192
	Code Enforcement Officer	
Robert H. Carter	Sexton	374-5276
Phil Norris	Tree Warden	374-2159
Kevin Piper	Animal Control Officer	479-5884
	Constable/Shellfish Warden	
William H. Cousins	Road Commissioner	669-5700

SNOWPLOWING ROUTES

R.L. Cousins & Sons

669-5700

Old Drug Store Parking Lot	High St.	Town Park
Fire Dams 1&2	Sewer Treatment Plant	Washington St
Fire House	Odd Fellows Parking Lot	Mill St.
Town Hall	Peninsula Skating Rink	Water St
Town Wharf	Parking Lot	

Michael Cook

667-6405

EP Rd.	Parker Point Rd.	East Blue Hill Rd.
Wood Point Rd.	Peters Hill Rd.	York Rd.
Range Rd.	Stover Rd.	Mill Pond Rd.
Turkey Farm Rd.	Mountain Rd.	Curtis Cove Rd.
Grindleville Rd. & Webster Rd.	Jay Carter Rd.	Mountain Rd. Parking Lot

R.L. Cousins & Sons

669-5700

Union Street/	Beech Hill Rd.	South Street/Salt Pond Rd.
Hinckley Ridge Rd.	Tamworth Farm Rd.	Falls Bridge Rd.
Western County Rd.	Kingdom Rd.	South Blue Hill Wharf Rd.
Ackley Farm Rd.		

Blue Hill Consolidated School	374-2202
Blue Hill Fair Association	374-3701
Blue Hill Fire Department	374-2261
Blue Hill Hospital	374-2836
Blue Hill Post Office	374-5667
Blue Hill Public Library	374-5515
Blue Hill Sewer Treatment Plant	374-9987
Blue Hill/Surry Transfer Station	374-5458
East Blue Hill Public Library	374-5577
George Stevens Academy	374-2808
Peninsula Ambulance	374-9955
Blue Hill Peninsula Chamber of Commerce	374-3242

LIST OF TOWN OFFICERS

**SELECTMEN, TAX ASSESSORS, & OVERSEERS OF THE POOR
(3 YEAR ELECTED TERM)**

	TERM EXPIRES
Best, Ellen	2020*
Dow, James	2022
Leach, Vaughn	2021

SCHOOL BOARD (3 YEAR ELECTED TERM)

Smallidge, Jonathan	2020*
Houghton, Amy	2020*
Snow, Janis	2022
Allen, Tina	2021
Gray, Candace	2021

ROAD COMMISSIONER (2 YEAR ELECTED TERM)

Cousins, William	2020*
------------------	-------

PLANNING BOARD (3 YEAR ELECTED TERM)

Colman, Peter	2020*
Miller, Scott	2020*
Clews, Henrietta	2022
Breus, Sergi	2021
Gray, Adam	2021
Hurvitt, Mary Alice	2021

BOARD OF APPEALS (5 YEAR APPOINTED TERM)

MARINE RESOURCE COMMITTEE (3 YEAR APPOINTED TERM)

Anthony, Geoffrey	2020*
Horton, Wallace	2020*
Black, Phillip, Chair	2022
Gordon, Johnny	2022
Marsh, Jay	2021
Parrott, Dan	2021

BUDGET COMMITTEE (3 YEAR APPOINTED TERM)

Page, Clifton	2020*
Cheney, Lynn	2021
Miller, Scott	2022
Kolisch, Pierre	2022
Crippen, Melinda	2022

APPOINTED POSITIONS:

Shawna Ambrose	Town Administrator, 911-Addressing Officer
Rebecca Wilber	Treasurer
Etta Perkins	Tax Collector, Town Clerk
	Deputy: Treasurer
Lyndsey Dow	Deputy Clerk, Deputy: Tax Collector,
	Town Clerk & Treasurer
Debra Ledien	Registrar of Voters
Matthew Dennison	Fire Chief & C.E.P. Director
Dennis Robertson	Harbor Master
Judy Jenkins	Plumbing Inspector, Health Inspector, C E O
Robert H. Carter	Sexton
Phil Norris	Tree Warden
Kevin Piper	Animal Control Officer
Kevin Piper	Constable
Kevin Piper	Shellfish Warden
Mark Taplin	Water District Trustee
Peter O'Brien	Water District Trustee
Jason Butler	Water District Trustee

An * represents expiration or up for election this year.

Letter from the Select Board

2019 has been a year of change and a year of progress. We started by welcoming James Dow to our board at the 2019 elections. Jim brings to the Board a vast amount of experience with duties such as employee management, a keen eye for the budgeting process and great familiarity with governmental process, land use regulations and grant writing. We also completed the hiring of a Town Administrator. With the help of Maine Municipal Association, we widely advertised the opening, received and reviewed many applications and interviewed several qualified applicants. We made the decision that Shawna Ambrose was the right person for the job. She not only had the right set of skills, she also had experience with our town government, a strong commitment to our community and a great work ethic. It has been our pleasure to have Jim and Shawna onboard to help us move forward on a variety of matters important to our Town.

Since last year's Town Meeting, we have taken action on several warrant articles approved at that meeting, in addition to hiring a Town Administrator. These included the completion of an engineering study of the near- and long-term maintenance needs of our town hall building and the replacement of the siding, doors and windows at our Town Wharf building. We also applied for and received a grant to help cover the cost of a replacement float at the South Blue Hill wharf, implemented a digital document storage plan that has reclaimed much needed space in the Town Office (over 2000 Pounds of paper was recycled and over 120,000 pages are now stored in the Cloud). Weekly Select Board meetings have been moved to Wednesday evenings at 5:30 pm. The Town Office is now open for business until 5.30 on Wednesdays as well.

Three Special Town Meetings were held during the year at which articles were passed to allow the Select Board to accept gifts and grants, to apply for and accept a

Community Development Block Grant on behalf of the Community Compass Organization (to provide local community social services), to increase the snow removal budget at the request of the Road Commissioner (made necessary by last year's extreme weather), to move money from the Select Board wage budget line to the road account to pay for an engineering study of Town roads (which is being completed by CES in cooperation with our Road Commissioner), and last but not least, to request money for Special Education for the Blue Hill Consolidated School.

As we look ahead in 2020, we expect to be working on a variety of issues, including long term improvement of Town roads, broadband infrastructure improvement, waste disposal costs, sewage treatment plant maintenance needs, Town Park improvements, the sale of tax acquired property, and solar power as a way to reduce electricity costs. We also expect to work with other area towns and George Stevens Academy's leaders on the school's long-term funding needs, to ensure that a local high school of good quality continues to be available for our young people.

We remain keenly aware of the need to keep the property tax burden manageable for all of our citizens as we address the Town's needs.

Thank you for your confidence in allowing us to serve you.

Respectfully Submitted,

The Blue Hill Select Board
Vaughn Leach Chairman
Ellen Best
James Dow

SELECT BOARD'S APPROPRIATION/EXPENSE REPORT - DECEMBER 31, 2019
(Pre-audit)

<u>Select Board Salaries and Wage Benefits</u>		Expenditures	
<u>Administration</u>			
Ellen Best	4,788.00		
Vaughn Leach	5,385.00		
James Dow	4,446.00		
James Schatz	5,952.00		
	<u>20,571.00</u>		
Fica/Medicare	1,573.69	Appropriated	32,500.00
Total	<u>22,144.69</u>	Bal. to Surplus	<u>10,355.31</u>

<u>Town Administrator Salaries and Wage Benefits</u>			
Town Administrator Wages	15,545.76		
FICA/Medicare	1,153.90		
Professional Fees	5,500.00		
Advertising	927.00		
	<u>23,126.66</u>		
		Appropriated	60,000.00
		Bal.to Surplus	<u>36,873.34</u>

<u>General Government</u>			
<u>Operations</u>			
Office Wages	119,748.40		
Fica/Medicare	9,683.86		
Unemployment Insurance	2,931.16		
Scanning Wages	9,705.00		
Registrar	3,751.00		
Ballot Clerks	1,437.50		
Legal	475.00		
Municipal Audit	17,378.25		
Web Site Development	146.25		
Maine Municipal Assoc. Dues	5,185.00		
Trio Software Fees	13,637.48		
Payroll Processing fees	211.99		
Telephone	3,371.04		
Office Equipment	237.50		
Office Supplies	2,358.98		
Kitchen Supplies	350.00		
Miscellaneous	680.19		
Workshops/Training	1,840.55		
Lien Costs-Registry of Deeds	3,324.80		
Computer Support	3,090.00		
Municipal Insurance	4,742.00		
Printing of Town Report	2,509.14		
Elections	217.25		
Advertising	1,270.00		
Postage	4,340.72		
Mileage	403.76		
Equipment Purchases	4,078.46		
Leased Equipment	10,263.08		
Total	<u>227,368.36</u>	Appropriated	247,935.00
		Bal. to Surplus	<u>20,566.64</u>

UNCLASSIFIED**Civil Emergency Preparedness**

Total	<u>200.00</u>	Appropriated	<u>216.00</u>
		Bal. to Surplus	<u>16.00</u>

Workmen's Compensation Insurance

<u>5,416.87</u>	Appropriated	<u>5,000.00</u>
5,416.87	Bal. to Surplus	<u>-416.87</u>

Town Hall Improvement Reserve

<u>20,000.00</u>	Appropriated	<u>20,000.00</u>
20,000.00	Bal. to Surplus	<u>0.00</u>

Roads Rehab Project

<u>12,500.00</u>	Appropriated	<u>12,500.00</u>
12,500.00	Bal. to Surplus	<u>0.00</u>

2019 Road Repairs (Outside Regular Road Budget)

(Parker Point Road)

<u>79,633.50</u>	Appropriated	<u>100,000.00</u>
79,633.50	Bal. to Surplus	<u>20,366.50</u>

South Blue Hill Wharf Project

<u>7,500.00</u>	Appropriated	<u>7,775.00</u>
7,500.00	Bal. to Reserve	<u>275.00</u>

Town Park Playground

Playground Reserve \$6,800 & Surplus \$33,200.00

<u>0.00</u>	Appropriated	<u>40,000.00</u>
0.00	Bal. to Surplus	<u>40,000.00</u>

Boat House at Town Wharf

<u>11,807.71</u>	Appropriated	<u>15,000.00</u>
11,807.71	Bal. to Surplus	<u>3,192.29</u>

Town Hall Structure

<u>6,500.00</u>	Appropriated	<u>7,500.00</u>
6,500.00	Bal. to Surplus	<u>1,000.00</u>

Mill Stream Fire Dam-Cleaning

<u>4,793.69</u>	Appropriated	<u>6,000.00</u>
4,793.69	Bal. to Surplus	<u>1,206.31</u>

Blue Hill Consolidated School Renovation

<u>349,999.79</u>	Appropriated	<u>350,000.00</u>
349,999.79	Deficit to Reserve	<u>0.21</u>

Blue Hill Consolidated School Renovation

<u>206,582.06</u>	Appropriated	<u>206,583.00</u>
206,582.06	Bal. to Surplus	<u>0.94</u>

Plant/Maint. of Street Trees

<u>4,000.00</u>	Appropriated	<u>4,000.00</u>
4,000.00	Bal. to Surplus	<u>0.00</u>

General Assistance

Food	709.73
Heating Oil	-212.48
Electricity	-72.19
Rent	984.31
Burial	-17.50
Misc.	0.00

Total	<u>1,391.87</u>	Appropriated	<u>4,000.00</u>
		Bal. to Surplus	<u>2,608.13</u>

Ruth Hayes Field

<u>1,085.00</u>	Appropriated	<u>1,100.00</u>
1,085.00	Bal. to Surplus	<u>15.00</u>

Stavola Building

<u>84.80</u>	Appropriated	<u>0.00</u>
84.80	Deficit to Surplus	<u>-84.80</u>

Unanticipated Exp/Emergencies

	<u>8,388.47</u>		
Total	8,388.47	Appropriated	<u>15,000.00</u>
		Bal. to Surplus	<u>6,611.53</u>

County Tax

	<u>314,272.81</u>		
	314,272.81	Appropriated	<u>314,273.00</u>
		Bal. to Surplus	<u>0.19</u>

Assessing

	<u>37,999.92</u>		
	37,999.92	Appropriated	<u>38,000.00</u>
		Bal. to Surplus	<u>0.08</u>

Debt and Interest

MMBB 2015A Refinance	93,079.67		93,080.00
USDA Sewer Extension	102,394.00		103,394.00
BNBT-High Street Bridge	16,803.78		16,760.00
BHCS-Constr. Project	<u>111,561.48</u>		<u>134,860.00</u>
Total	323,838.93	Appropriated	<u>348,094.00</u>
		Bal. to Surplus	<u>24,255.07</u>

2018 Overdrafts/Shortfalls

From Town Hall Improvement Reserve	13,722.00		
From Surplus	8,256.00		
Article #18 error - \$8,256 should be \$9,256	<u>1,000.00</u>	Appropriated	<u>22,978.00</u>
	22,978.00	Bal. to Surplus	<u>13,722.00</u>

July 4th Celebration

	<u>3,000.00</u>		
	3,000.00	Appropriated	<u>3,300.00</u>
		Bal. to Reserve	<u>300.00</u>

Education Expense

School Payroll	3,767,514.64
School Expenses	<u>3,220,147.93</u>
Total	6,987,662.57

Town Hall

LP Gas	10,688.08		
Electricity	4,802.40		
Town Sewer	826.20		
Bldg Exterior	2,103.33		
Building Interior	13,037.10		
Plumbing	646.40		
General Equipment	333.00		
Snow Removal	2,857.84		
Weekly Cleaning	9,089.00		
Furnace Repairs	0.00		
Elevator	3,467.16		
Alarm System	588.00		
Janitorial Supplies	818.09		
Misc Supplies	36.00		
Rubbish Removal	272.00		
Miscellaneous	301.55		
Municipal Insurance	<u>4,273.00</u>		
Total	54,139.15	Appropriated	<u>50,000.00</u>
		Deficit to Reserve	<u>-4,139.15</u>

Recreation

Wages	18,113.25
FICA/Medicare	1,418.55
Electricity	224.58
Town Sewer	367.20
Rubbish Removal	77.99
Recreation Activities	5,411.77
Municipal Insurance	794.00
Misc Expenses	27.40

Total 26,434.74

Appropriated 20,000.00
Bal. to Reserve -6,434.74

Public Fields/Lawns

Wages	495.00
FICA/Medicare	37.84
Mowing, Clean-up and Maintenance	11,717.07

Total 12,249.91

Appropriated 25,000.00
Bal. to Surplus 12,750.09

Public Gardens/Plantings

Care and Maintenance	6,284.54
----------------------	----------

Total 6,284.54

Appropriated 19,000.00
Bal. to Surplus 12,715.46

Fire Department Operations

Firefighters Wages	10,838.75
Fire Chief	8,000.00
Assistant Fire Chief	1,300.00
Fica/Medicare	1,540.59
Fire Department Dues	0.00
LP Gas	217.41
Heating Fuel	5,689.14
Telephone	968.71
Internet Service	708.55
Electricity	4,319.10
Town Sewer	856.80
Building Interior Maintenance	997.06
Plumbing Maintenance	1,335.93
Electrical Maintenance	606.90
Vehicle Maintenance	8,712.49
General Equipment Maintenance	2,882.17
Weekly Cleaning	3,740.00
Radio & Dispatch	864.98
Furnace Repairs	1,380.46
Fire Prevention	0.00
Turn-out Gear	7,084.00
Gas, Oil & Lubricants	1,431.61
Office Supplies	0.00
Janitorial Supplies	0.00
Trash Removal	193.00
Miscellaneous	180.00
Training	350.00
Health/Physicals	868.00
Municipal Liability Insurance	3,632.00
Vehicle Insurance	7,574.00
Advertising	0.00
Equipment Purchase	702.25
Subscriptions	0.00

Total 76,973.90

Appropriated 77,000.00
Bal. to Surplus 26.10

<u>Forest Fires</u>	<u>2,500.00</u>	Appropriated	<u>2,500.00</u>
	2,500.00	Bal. to Surplus	<u>0.00</u>
<u>911 Program/Street Signs</u>	<u>812.00</u>	Appropriated	<u>800.00</u>
Total	<u>812.00</u>	Deficit to Surplus	<u>-12.00</u>
<u>Fire Truck Reserve</u>	<u>30,000.00</u>	Appropriated	<u>30,000.00</u>
	30,000.00	Bal. to Surplus	<u>0.00</u>
<u>Law Enforcement</u>			
Wages - Managing Speed Sign	500.00		
Sheriff's Patrol	3,154.00		
Equipment Purchase-Speed Sign	<u>3,200.00</u>	Appropriated	<u>10,000.00</u>
Total	<u>6,854.00</u>	Bal. to Reserve	<u>3,146.00</u>
<u>Hancock County RCC/9-1-1</u>	<u>6,150.94</u>	Appropriated	<u>6,151.00</u>
	6,150.94	Deficit to Surplus	<u>0.06</u>
<u>Animal Control Officer</u>			
Salaries	1,440.00		
Fica/Medicare	110.12		
Telephone	795.36		
Miscellaneous	371.99		
Postage	0.00		
Mileage	<u>203.95</u>	Appropriated	<u>3,000.00</u>
Total	<u>2,921.42</u>	Bal. to Surplus	<u>78.58</u>
<u>Street Lights</u>	<u>10,455.33</u>	Appropriated	<u>10,500.00</u>
	10,455.33	Bal. to Surplus	<u>44.67</u>
<u>HEALTH & SANITATION</u>			
<u>Septic Tank Sludge Removal</u>	<u>12,495.00</u>	Appropriated	<u>12,000.00</u>
	12,495.00	Deficit to Surplus	<u>-495.00</u>
<u>Transfer Station</u>	<u>189,019.00</u>	Appropriated	<u>189,019.00</u>
	189,019.00	Bal. to Surplus	<u>0.00</u>
<u>Health Insurance</u>			
Health Ins.-Selectmen, Office Staff & Road Comm.	55,222.35		
FICA/MEDICARE	<u>833.57</u>		
Total	<u>56,055.92</u>	Appropriated	<u>63,000.00</u>
		Bal. to Surplus	<u>6,944.08</u>

Waste Water Treatment Plant

Contract Operations	117,960.00	117,960.00
Outside Consulting	5,282.00	1,000.00
L P Gas	58.12	100.00
Heating Fuel	2,876.67	2,500.00
Telephone	608.73	650.00
Electricity	27,823.94	26,000.00
Internet	601.36	0.00
Town Sewer	306.00	249.00
Electrical	0.00	1,000.00
Maintenance Contractors	2,316.67	12,000.00
Office Equipment	2,361.92	5,000.00
General Equipment	115.00	2,000.00
Snow Removal	0.00	150.00
Gas & oil	29.62	200.00
Office Supplies	73.53	1,000.00
T P General Supplies	3,941.13	6,000.00
Rubbish Removal	245.00	250.00
Sludge Dumping	20,759.00	21,000.00
Land spread License Fee	2,081.26	2,200.00
Miscellaneous	0.00	200.00
Registry of Deeds-Tax Lien Costs	190.00	200.00
Insurance	4,752.00	5,000.00
Postage	1,282.52	800.00
Equipment Purchases	145.94	1,000.00
Leased Equipment	0.00	1,000.00
Lab Analysis	4,617.00	3,500.00
Chemical Removal & Cleaning	10,001.26	13,000.00
Resiliency & Structural Needs	0.00	15,000.00
Total	208,428.67	238,959.00

Appropriated 238,959.00
Bal. WWTP Surplus 30,530.33

Roads and Sidewalks

General Road Maintenance	100,424.67	90,800.00
Sidewalks	9,912.50	20,000.00
Ditching and Culverts	28,562.65	33,000.00
Municipal Insurance	5,490.00	6,200.00
Snow Removal	429,083.63	436,000.00
Paving	138,642.50	160,000.00
Total	712,115.95	746,000.00

Appropriated 746,000.00
Bal. to Reserve 33,884.05

Marine Resources

Salary - Harbor Master/Assistant Harbor Master	11,866.11		
Fica/Medicare	1,006.93		
Administrative Services	0.00		
Salary - Shellfish Warden	1,296.00		
Internet Service	104.48		
Electricity	188.70		
Plumbing	47.80		
Electrical	0.00		
Docks & Floats Maintenance	6,019.09		
Wharf Building Maintenance	296.50		
Miscellaneous Maintenance	65.00		
Gas & Oil	0.00		
Office Supplies	47.47		
Rubbish Removal	0.00		
Miscellaneous Operations	0.00		
Workshops	0.00		
Municipal Liability	20.00		
Shellfish Insurance	342.00		
Mooring Stickers	316.79		
Advertising	120.00		
Postage	165.00		
Mileage	0.00		
Leased Equipment	840.00		
Total	22,741.87	Appropriated	27,600.00
		Bal. to Reserve	4,858.13

Health and Social Services

Hancock County Home Care	4,500.00	4,500.00
YMCA	4,000.00	4,000.00
Blue Hill Society for Aid to Children	2,600.00	2,600.00
Eastern Area Agency on Aging	1,495.00	1,495.00
Downeast Transportation	550.00	550.00
Downeast Community Partners -WHCA	9,458.00	9,458.00
Memorial Day	1,000.00	1,000.00
Blue Hill Historical Society	1,500.00	1,500.00
Blue Hill Peninsula Ambulance	61,590.00	61,590.00
W.I.C. Program	1,890.00	1,890.00
Hospice of Hancock County	1,500.00	1,500.00
Blue Hill Public Library	85,300.00	85,300.00
East Blue Hill Library	2,000.00	2,000.00
Health Equity Alliance (DEAN)	500.00	500.00
Life Flight Foundation - Maine	670.00	670.00
Maine Public Radio/TV	100.00	100.00
Total	178,653.00	Appropriated 178,653.00
		Bal. to Surplus 0.00

Constable

Wages	187.50		
FICA/Medicare	14.33		
Mileage	29.14	Appropriated	0.00
	230.97	Deficit to Surplus	-230.97

Planning Board

Secretarial Expense	382.50
Fica/Medicare	29.24
Office Supplies	0.00
Miscellaneous	0.00
Advertising	120.00
Workshops	0.00

Total 531.74

Appropriated 2,675.00
Bal. to Surplus 2,143.26

CEO/Plumbing Inspector

Salaries	26,281.62
Fica/Medicare	1,888.92
Telephone	459.48
General Equipment	512.09
Supplies	20.48
Workshops	0.00
Computer Support	0.00
Equipment Purchases	0.00
Postage	27.67

Total 29,190.26

Appropriated 37,500.00
Bal. to Surplus 8,309.74

Cemetery Operations

Salaries	36,373.50
Fica/Medicare	2,782.67
General Maintenance of Roads	0.00
Tree Trimming	547.49
Road Improvement Projects	4,070.00
Miscellaneous Maintenance	1,020.00
Miscellaneous Supplies	164.11
Rubbish Removal	30.00
Miscellaneous Expenses	114.93
Municipal Insurance	574.00
Vehicle Use	8,432.50

Total 54,109.20

Appropriated 63,500.00
Bal. to Surplus 9,390.80

Blue Hill/Surry Transfer Station Annual Report 2019
Reduce/Reuse/Recycle

The Blue Hill/Surry Transfer Station finished the year within budget. Last year's elections brought new faces to the board, James Dow, Blue Hill and Betsy Armstrong, Surry. This brings to the board new sets of eyes and ears to help in development and planning for the future.

We realize that substantial increases in the cost to each sending town would be required for the facility to meet budget as it is currently staffed and its current hours of operation. As a means of lessening the financial impact to sending towns and taxpayers we are adjusting the hours of operation of the Transfer Station and the number of full-time employees. The new hours as of March 29, 2020 will be from 9 AM to 5 PM. The facility will also be closed on all holidays except Labor Day.

We are still in the "break in" period with the Fiberight facility in Hampden, as it is taking waste on a regular basis, but at this time they are still on an uphill climb to meet a recycling goal of 80% or more. They are securing markets for their products and continue to strive to meet the goals we were assured would be achieved.

Currently patrons can source recycle corrugated cardboard, newspapers, clean glass and redeemable bottles and cans at the recycling windows. Single stream is available which can accept all other recyclables such as Plastic HDPE 1 through 8, tin and aluminum cans, all mixed paper and Styrofoam.

Here are a few figures to give you a sense of quantities generated throughout the course of the year. We received and transported 4,154.12 tons of municipal solid waste. This represents 280 container truck loads. Single stream recycling totaled 350.69 Tons, and Fifty-one container truck loads. Construction and demolition debris received and transported totaled 801.03 tons. 698.38 tons of demolition and the 350.69 tons of single stream were all incinerated at the PERC facility, diverting 1,049.07 tons from being landfilled while creating electricity.

The costs of waste disposal are steadily increasing. The way to keep those costs in check is for each of us to reduce our waste.

The committee meets the 4th Tuesday of each month at 4PM at the Blue Hill Town Office. All meetings are open to the public.

Respectfully Submitted,
Vaughn Leach Chairman Blue Hill/Surry Transfer Station Committee

Blue Hill: Vaughn Leach, Ellen Best, James Dow
Surry: William Matlock, Steve Bemiss, Betsy Armstrong

2019 Tax Collector's Report (Pre-Audit)

TAX COLLECTOR'S REPORT AS OF 12/31/2019

2019 Commitment Figure

Real Estate	\$7,008,064.64
Personal Property	\$ <u>6,813.57</u>
Total Commitment	\$7,014,878.21

2019 Uncollected Taxes

Real Estate	\$308,011.5
Personal Property	\$ <u>719.95</u>
Total Uncollected	\$308,731.45

2019 Excise Tax Collected

Motor Vehicle	\$635,645.88
Boat	\$ <u>11,857.41</u>

Pre-Paid 2020 Taxes

Real Estate Taxes	\$ 3,754.31
Personal Property	\$ <u>9.58</u>

2018 Uncollected Taxes

Real Estate	\$ 66,322.00
Personal Property	<u>509.00</u>
Total Uncollected	\$ <u>2,570.50</u>

2018 Liens Recorded \$ 113,855.14

TOWN CLERK REPORT AS OF 12/31/2019

Births Recorded in 2019

Male	5
Female	<u>10</u>
	15

Deaths Recorded in 2019

Male	44	Resident	44
Female	<u>22</u>	Non-resident	<u>22</u>
	66		66

Marriages Recorded 21

Dogs Licensed 259

All dogs are to be current on their
Rabies shots and licensed by January 31
[without penalty] according to State Law.

Respectfully submitted,

Etta Perkins
Tax Collector/Town Clerk

TOWN HALL BLUE HILL

Friday, August third, nineteen hundred
and six, at half-past seven o'clock p.m.

Concert and Lecture

For the Benefit of the Blue
Hill Road Improvement Fund

Mrs. THOMAS TAPPER, *Pianoforte*

Mrs. H. E. KREHBIEL, *Soprano*

Miss HENRIETTE BACH, *Violin*

Mr. FRANZ KNEISEL, *Violin*

Mr. J. VON THEODOROWICZ, *Violin*

Mr. H. E. KREHBIEL,

Musical Editor of the *New York Tribune*



Reserved seats, \$5, \$2.50, and \$1.50 General admission, \$1

¶ Tickets may be had of the patronesses, Miss N. Josephine Sweet, W. I. Partridge, and John M. Snow, Blue Hill. Orders by mail will be cared for.

¶ A full moon is promised in the almanac.

¶ The concert will last two hours. Visitors from a distance will be accommodated with meals at the Pendleton House, Blue Hill House, and Mr. Snow's boarding-house.

Even over 100 years ago the roads needed improvement.

Recreational Activities	\$13,908.00		Cemeteries Donations	\$3,000.00	
Code Enforcement Officer-Permits	\$2,615.00		Cemetery Lots Sold	\$900.00	
Checking Interest	\$20,319.95		Perpetual Care	\$1,500.00	\$5,400.00
Undesignated Funds	\$26,073.95				
Peninsula Ambulance	\$14,000.04		<u>Transfer/Donations</u>		
New Surry Theater & Stavola Bldg	\$8,000.00		Transfers from Money Market Accounts	\$534,480.01	
Town Clerk Fees	\$5,153.55		Donation - Playground	\$5,000.00	
Fire Dept Contribution-Fire Truck	\$20,000.00		Donation - 4th of July	\$500.00	\$539,980.01
Reimburse from Transfer Station	\$191,394.91	\$303,380.71			
			Total Receipts		\$13,603,751.76
<u>Shellfish/Clam Management</u>	\$1,504.00	\$1,504.00			
			<u>Total Warrants</u>	\$	10,206,670.93
			Checking Account Balance 12/31/19		\$3,397,080.83

2019 Personal Property Taxes and Balances as of 12/31/2019

Name & Address	Assessment	Exempt	Total	Tax	Tax Due
ADT LLC	2700	2700			
AT&T MOBILITY LLC	73500		73500	794.54	
BISSELL RENTAL LLC	1200		1200	12.97	
BLUE HILL SUBWAY	20700			223.77	223.77
CANON FINANCIAL	1200		1200	12.97	
CARDTRONICS USA INC	800		800	8.65	
CATALINA MARKETING	2200		2200	23.78	
CHEP USA	11000		11000	118.91	
CISCO SYSTEMS CAPITAL	1900		1900	20.54	
CIT BANK NA	37700	37700			
CIT FINANCE LLC	4300	4300			
COCA COLA BOTTLING Co	8800		8800	95.13	
COCA COLA COMPANY	500		500	5.41	
COLONIAL PACIFIC	45900		45900	496.18	496.18
CONSOLIDATED	10100		10100	109.18	
CSC SERVICEWORKS INC	1600	1600			
DE LAGE LANDEN	2600	2600			
DELL EQUIPMENT FUNDING	1900	1900			
DIRECTV LLC	16700		16700	180.53	
DISH NETWORK, LLC	6300		6300	68.1	
FEDERAL EXPRESS	1400	1400			
FIRST DATA MERCHANT	500		500	5.41	
GETCHELL BROS INC	3000		3000	32.43	
GRAYHAWK LEASING, LLC	6800		6800	73.51	
GREATAMERICAN FINANCIAL	5200	5200			
HIGI SH LLC	800		800	8.65	
HUGHES NETWORK SYSTEMS	4900		4900	52.97	
INTERFACE SECURITY	5000		5000	54.05	
MAINE RSA #4 INC	2800		2800	30.27	
MANUFACTURER SERVICES	16300	16300			
REDBOX AUTOMATED RETAIL	3500		3500	37.84	
SCIENTIFIC GAMES INC	2000		2000	21.62	
SNAP ON CREDIT LLC	13400	13400			
TIAA COMMERCIAL	3700	3700			
TIME WARNER CABLE	3500		3500	37.84	
TIME WARNER CABLE	379400		379400	4101.31	
U.S. BANK NATIONAL	27800	14500	13300	143.77	
WABASHA LEASING, LLC	3400		3400	36.75	
WELLS FARGO FINANCIAL	3200	3200			
WESTERN UNION FINANCIAL	600		600	6.49	
TOTALS	738,800	108500	609,600	6813.57	719.95

2019 Taxpayer and Balances Due as 12/31/2019
(Pre-Audit)

Owner	Acres	Land	Building	Exempt	Original Tax	Bal Due
1 CURTIS COVE ROAD LLC	0.9	234900	138100	0	4032.13	
10 SOUTH STREET, LLC	0.31	74300	110000	0	1992.28	
3.NICHOLAS, GERRIT J	2.63	219400	0	0	2371.71	35.05
40 MAIN STREET, LLC	0.14	198500	187500	0	4172.66	
40/15 INC	1.5	48000	203000	0	2713.31	
578 PLEASANT ST. LLC	48	107700	463100	0	6170.35	
578 PLEASANT ST., LLC	27.4	84900	132200	0	2346.85	
719 MAIN STREET, LLC	50	6000	0	0	64.86	
719 MAIN STREET, LLC	79.8	12200	0	0	131.88	
8 MILL POND, LLC	0.5	60800	58100	0	1285.31	
807 MORGAN BAY ROAD REALTY TRUST	9.4	60400	82300	0	1542.59	
82 SOUTH STREET, LLC	2	165800	292100	0	4949.9	
ABSHER, ANGELA CLIFFORD	47.6	104000	139600	0	2633.32	
ACADIAN TRAILHEAD, LLC	30	28700	0	0	310.25	
ADAMS, BENJAMIN W	120	34500	0	0	372.95	
ADAMS, BENJAMIN W	1.3	39000	166700	19600	2011.74	
ADAMS, JANE	1.56	108600	229100	19600	3438.66	3,438.66
ADVANTA IRA SERVICES, LLC	0.1	39600	78700	0	1278.82	
ADVANTA IRA SERVICES, LLC.	0.8	61400	0	0	663.73	
AIRLY BEACON LLC	2.6	1006000	387000	0	15058.33	10,053.36
AKER, MICHAEL	12	92700	256800	19600	3566.22	
AKER, MICHAEL	5	69700	0	0	753.46	
AKER, MICHAEL	0.5	67800	206800	0	2968.43	
AKSCIN, RAYMOND JAY & STELLA	0	59500	105700	0	1785.81	
ALAN H. BIRK TRUST AGREEMENT	1.8	113900	245400	0	3884.03	
ALCOTT, HENRY	2.3	589900	169100	0	8204.79	
ALCOTT, HENRY S	47.3	101000	0	0	1091.81	
ALCOTT, LEVERETT	47.3	101000	0	0	1091.81	
ALEKSEEVA, NATALIA	4	175500	619900	0	8598.27	
ALEKSEEVA, NATALIA	15.6	800	0	0	8.65	
ALEXANDER, DEBRA A	5.5	75200	129100	19600	1996.61	
ALEXANDER, SANDRA	24.1	115000	12300	19600	1164.24	
ALLEN FREEZER INC.	62	69900	0	0	755.62	
ALLEN, JOAN CLAPP LIVING TRUST	1.7	35800	146500	0	1970.66	
ALLEN, B HEYWARD JR	4.4	1211300	620600	0	19802.84	
ALLEN, DAVID C	3.75	36800	109400	0	1580.42	
ALLEN, DONALD R	4.9	73700	70100	19600	1342.6	1,342.60
ALLEN, ELIZABETH C	0.92	114600	161700	0	2986.8	1,500.69
ALLEN, ERIC W	14.5	2000	0	0	21.62	
ALLEN, ERIC W & JOAN C LIVING TRUST	15.94	2100	7200	0	100.53	
ALLEN, ERIC W. & JOAN C LIVING	61.5	22900	0	0	247.55	
ALLEN, J.S. SONS INC	4.7	143000	0	0	1545.83	
ALLEN, JEFFREY & TINA 1/2INT	90	13600	0	0	147.02	147.02
ALLEN, JEFFREY S	1.3	144900	232200	19600	3864.58	
ALLEN, JEFFREY S & TINA M (1/2 INT)	2.8	296700	155800	0	4891.52	
ALLEN, JOHN & PAUL & ERIC &	532	28000	0	0	302.68	302.68
ALLEN, KERMIT	23	3200	0	0	34.59	
ALLEN, KERMIT	278	39300	0	0	424.83	
ALLEN, KERMIT	15	2300	0	0	24.86	
ALLEN, KERMIT	532	38500	0	0	416.19	
ALLEN, KERMIT JR. (TRUST) (1/2INT)	3.75	429200	188500	19600	6465.46	
ALLEN, KERMIT JR. (TRUST) (1/2INT)	37	5100	0	0	55.13	
ALLEN, KERMIT JR. (TRUST) (1/2INT)	25	3600	0	0	38.92	
ALLEN, KERMIT SR	0.1	2200	0	0	23.78	
ALLEN, KERMIT SR	2.5	303300	405300	19600	7448.09	
ALLEN, KERMIT SR	50	6100	0	0	65.94	
ALLEN, KERMIT SR	32	12200	0	0	131.88	
ALLEN, KERMIT SR	30	11500	0	0	124.32	
ALLEN, KERMIT,	38	4800	0	0	51.89	
ALLEN, LUCAS B	4.4	72400	108000	0	1950.12	
ALLEN, MARTIN	65	8500	0	0	91.89	91.89
ALLEN, MARTIN	12	11500	0	0	124.32	124.32
ALLEN, PAUL F	20	28500	0	0	308.08	
ALLEN, PAUL F	5.1	431500	210700	0	6942.18	
ALLEN, PAUL F	17.5	3600	0	0	38.92	

Owner	Acres	Land	Building	Exempt	Original Tax	Balance Due
ALLEN, PAUL F	68	9000	0	0	97.29	
ALLEN, PAUL F	46	5600	0	0	60.54	
ALLEN, RONALD	1	44800	126500	19600	1639.88	
ALLEN, SIMEON M	2	61200	185500	19600	2454.95	
ALLEN, SPENCER K	15.94	2100	7200	0	100.53	
ALLEN, STEVE	260	95600	0	0	1033.44	1,033.44
ALLEN, STEVE B	37.7	104200	0	0	1126.4	1,126.40
ALLEN, THOMAS DEAN	15	5400	0	0	58.37	
ALLEN, TIMOTHY	4	39500	69500	19600	966.41	
ALLEN, KERMIT & JOAN DILLARD	20	1700	0	0	18.38	18.38
ALLEN-GRAY, RUTH	0.35	32900	93800	0	1369.63	
ALLEN-GRAY, RUTH	532	10500	0	0	113.51	
ALLENS PROPERTY TRUST	50	47800	0	0	516.72	
ALLENS PROPERTY TRUST	5	4800	0	0	51.89	
ALLENS PROPERTY TRUST	44	37900	0	0	409.7	
ALLENS PROPERTY TRUST	490.6	97500	0	0	1053.97	
AMADO, DAVID P	3.5	526200	387100	19600	9660.9	
AMATO, JOSEPH A	4.9	506400	944100	0	15679.91	
AMBROSE, JOEL E	1.2	38800	119300	19600	1497.19	
ANDERSON, DENISE	4.76	47800	121500	19600	1618.26	
ANDERSON, MARY ANN	2.3	36500	164400	19600	1959.85	
ANDERSON, RONALD, CAROL A.	4.57	74000	196600	0	2925.19	
ANDREWS, ERICA MATTISON	1.4	32300	81600	0	1231.26	
ANDY, EMIL	3.2	4100	0	0	44.32	
ANDY, EMIL	2.8	40700	118700	19600	1511.24	
ANDY, EMIL	3.2	4100	0	0	44.32	
ANTHONY, GEOFFREY	1.8	27500	31600	0	638.87	
ANTHONY, GEOFFREY	0.14	134900	208400	0	3711.07	
ANTONELLI, DANIEL L	7	52300	211900	0	2856	
APONTE, JUAN R	5	244200	377400	0	6719.5	
AQUA DEVELOPMENT CORP	2.27	22400	0	0	242.14	
AQUA DEVELOPMENT CORP	2.98	24200	0	0	261.6	
AQUA DEVELOPMENT CORP.	4.04	26900	0	0	290.79	
AQUA DEVELOPMENT CORP.	7.5	23700	0	0	256.2	
ARHONTES-MARSHALL, LISA	0.5	49700	144300	19600	1885.26	
ARMSTRONG, MARCIA	2.45	54700	0	0	591.31	
ARSENAU, ANDREW	2.1	18100	138200	0	1689.6	
ASHCROFT, MARILYN C	5.4	193500	203600	19600	4080.78	
ASHE, YALE R	4	54400	70800	0	1353.41	
ASTBURY FAMILY, LLC	0.5	31200	4700	0	388.08	
ASTBURY, CRYSTAL P	1.5	48000	93900	0	1533.94	
ASTBURY, DEREK V	2.41	36700	36300	19600	577.25	
ASTBURY, GLEN	34	86700	191400	19600	2794.39	
ASTBURY, GLORIA V	32.46	110200	115000	19600	2222.54	
ASTBURY, JANET	1	38300	25700	19600	479.96	
ASTBURY, JOSHUA R	2.3	46700	196500	0	2628.99	
ASTBURY, KERRY N &	0.25	4100	2000	0	65.94	
ASTBURY, M. E. & SON, INC.	146	129000	0	0	1394.49	
ASTBURY, M. E. & SONS, INC	4.9	53300	134800	0	2033.36	
ASTBURY, MARY	1.4	34200	37500	19600	563.2	
ASTBURY, MICHAEL	25.51	24400	0	0	263.76	
ASTBURY, MICHAEL	33	102300	175500	19600	2791.14	
ASTBURY, MICHAEL	2.6	34700	0	0	375.11	
ASTBURY, MICHAEL A	190	135200	0	0	1461.51	
ASTBURY, MICHAEL A	21.6	72100	180600	0	2731.69	
ASTBURY, MICHAEL A	3.6	9200	0	0	99.45	
ASTBURY, MICHAEL P	7.9	52100	155300	0	2241.99	
ASTBURY, RANDOLPH	14	21700	7000	0	310.25	
ASTBURY, TRAVIS E	5	37600	68800	19600	938.31	
ATHERTON, DORRANCE	2.72	42600	46200	19600	748.05	
ATHERTON, JUNE	3	211700	99400	25480	3087.55	
ATHERTON, JUNE	30	28700	0	0	310.25	
ATHERTON, JUNE G	1	38300	36800	0	811.83	
ATHERTON, PAUL	1	38300	82000	25480	1025	
ATWOOD, ANN B	0.26	135200	128900	0	2854.92	
AUSTIN, CHRISTOPHER A	7.17	564700	405100	0	10483.54	
AUSTIN, CHRISTOPHER A	0.15	4900	0	0	52.97	
AUSTIN, SUSAN D TRUST	0.24	85600	163600	0	2693.85	

Owner	Acres	Land	Building	Exempt	Original Tax	Balance Due
AVERY, RICHARD A	3.04	72400	186400	19600	2585.75	
AWALT, JIMMIE W. REVOCABLE TRUST	180	186700	148900	19600	3415.96	
B/T RIDGE-WAYE, LLC	23	5500	0	0	59.46	
B/T RIDGE-WAYE, LLC	30	12500	0	0	135.13	
BABSON & DUFFY	0	0	57800	0	624.82	
BABSON, BRYCE T	1.95	40700	212800	0	2740.34	
BACKES, JEAN F	1.51	73600	130300	0	2204.16	
BACON, JEAN B 1988 TRUST	6.8	776700	336400	0	12032.61	
BAGADUCE MUSIC LENDING LIBRARY	4	187000	440000	627000	0	
BAILEY, CHARLES	5.83	48000	60000	19600	955.6	
BAIRD-BARNEY, HEATHER	1.5	31900	0	0	344.84	
BAKER, AMY D	0.56	136500	83800	0	2381.44	
BAKER, CAROLE F	2	23000	0	0	248.63	
BAKER, DANFORD D	1.6	48300	80600	25480	1117.97	
BAKER, PETER W	3.06	30800	24000	0	592.39	
BALDWIN, ANDREW	14.64	67400	267300	19600	3406.23	
BALDWIN, RIGNAL W	1.83	160800	157700	0	3442.99	
BALL DANIEL P	1	446300	206900	0	7061.09	
BAMFORD, BENJAMIN	3.06	115000	448900	0	6095.76	
BANNISTER, JOHN	13	16600	0	0	179.45	
BANNISTER, JOHN	8.03	112300	165500	19600	2791.14	
BANNISTER, JOHN	4.4	68200	0	0	737.24	
BANNISTER, PATRICIA	2	274600	410600	25480	7131.57	
BANNISTER, RICHARD	1.23	38800	107000	19600	1364.22	
BANNISTER, RICHARD	3.6	6700	38300	0	486.45	
BANNON, JAMES IV	6.4	41900	34300	19600	611.85	
BANNON, RAINETTE S	0.93	37300	97700	0	1459.35	
BAR HARBOR BANK & TRUST	0.3	287000	291500	0	6253.59	
BAR HARBOR BANKING & TRUST	0.9	371700	243700	0	6652.47	
BARBEAU, GARY P	31.1	35100	0	0	379.43	
BARBEAU, GARY P	100	141100	331900	0	5113.13	
BARBEAU, GARY P	3.3	372300	138200	0	5518.51	
BARBEAU, GARY P	5.7	15900	5500	0	231.33	
BARBEAU, GARY P	17.6	22000	0	0	237.82	
BARBEAU, GARY P	5.7	18400	0	0	198.9	
BARBEAU, GARY P	6	19100	0	0	206.47	
BARBEAU, GARY P	4.3	9900	0	0	107.02	
BARBEAU, GARY P	3.7	9600	0	0	103.78	
BARBEAU, GARY P	4.8	9900	0	0	107.02	
BARBEAU, GARY P	5.1	9400	0	0	101.61	
BARBEAU, PAUL	31.1	35100	0	0	379.43	
BARNES, GLENDON H	1.4	163200	99800	19600	2631.15	
BARNES, KATHLEEN H. TRUSTEE	12.3	622300	491300	0	12038.02	
BARRETT, AMY K	6.65	188100	121000	0	3341.37	
BARRETT, AMY K	4.2	113100	0	0	1222.61	
BARRETT, JOANNE L (TRUSTEE)	2.6	72100	110000	19600	1756.63	
BARROWS, R NATHANIEL W	0.11	176800	78800	0	2763.04	
BARTLETT, RICHARD R. (1/2 INT)	3.47	34800	165100	19600	1949.04	
BARTON, WESLEY K	8	135200	0	0	1461.51	
BASHOUR, GEORGE	3	48500	98300	0	1586.91	
BATES, DONALD	4.97	48400	113300	19600	1536.1	
BATES, JOHN W	8.5	75400	0	0	815.07	815.07
BATES, MARY JANE	5.8	84500	88100	0	1865.81	
BATES, MARY JANE	9.25	76400	0	0	825.88	825.88
BATES, MARY JANE	34	43400	0	0	469.15	469.15
BATES, NANCY P	4.57	34600	0	0	374.03	
BAUER, CHARLES W. Trustee	3.5	87100	0	0	941.55	
BAUER, F ROBERT	1	160000	341800	19600	5212.58	
BAY SCHOOL	39.5	323000	1027000	1350000	0	
BEAL, AIMEE	4.88	48100	132900	19600	1744.73	
BEAL, CAROLE	144.9	129400	76600	0	2226.86	
BEAL, KRISTINA ERICA	1.07	36500	68600	0	1136.13	
BEAL, NANETTE	6.9	61100	0	0	660.49	
BEAR RIDGE CORPORATION	0.7	68600	117800	0	2014.98	
BEARDSLEY, ANTHONY W	118.2	31800	0	0	343.76	
BEARDSLEY, ANTHONY W	90	15000	0	0	162.15	
BEARDSWORTH, GERTRUDE	4.28	25400	0	0	274.57	
BEARDSWORTH, GERTRUDE	29	4400	0	0	47.56	

Owner	Acres	Land	Building	Exempt	Original Tax	Balance Due
BEARDSWORTH, JEFFERY	82.5	64400	0	0	696.16	
BEARDSWORTH, JEFFERY H	28.53	36400	0	0	393.48	
BEARDSWORTH, JEFFREY	13.15	47400	0	0	512.39	
BEARDSWORTH, JEFFREY	40	5400	0	0	58.37	
BEARDSWORTH, JEFFREY	177	117200	163200	0	3031.12	
BEARDSWORTH, SADIE HELAINE	7.85	40600	0	0	438.89	
BEBOUT, NICHOLE	1	67200	91600	0	1716.63	
BEBOUT, NICHOLE L	3.2	77900	251600	19600	3350.02	
BEBOUT, SHANNON	4.9	80300	38600	0	1285.31	1,285.31
BECK, CHIORI S	61	91800	44300	0	1471.24	
BECTON JR., HENRY	0.64	1100	0	0	11.89	
BECTON, CYNTHIA A	6.79	669300	0	0	7235.13	
BECTON, JEAN C. 1995 NOMINEE TRUST	6.2	1820700	671200	0	26937.44	
BECTON, JEAN R (1/2 INT)	11	43600	0	0	471.32	
BEHRE, KEVIN	2.1	58300	138400	0	2126.33	
BELL, GEORGIA	0.4	168900	116200	25480	2806.49	
BELL, MARK	5.9	45600	140000	19600	1794.46	
BELL, SCOT	1.7	193100	216100	19600	4211.58	
BENHAM, COURTNEY	1.1	147100	871000	0	11005.66	
BENHAM, JENNIFER C	1.6	126600	0	0	1368.55	
BENNETT SWAN LLC	0.06	132600	59800	0	2079.84	
BENSHEIMER, ERICH L	3	56100	0	0	606.44	
BENSHEIMER, HILDEGARD	0.5	34400	180200	0	2319.83	
BENSON, DANIEL W	2.7	623200	644400	0	13702.76	13,702.76
BERGIN, JAMES	11	94400	323000	25480	4236.66	
BERGIN, JAMES	8	53600	243000	0	3206.25	
BERGIN, JAMES F	1.1	25800	0	0	278.9	
BERKOWITZ, WARREN J	1.2	193500	136400	19600	3354.34	
BERTRAND, DOUGLAS E	1.62	61100	260800	19600	3267.86	
BEST, ELLEN S. &	1.2	81300	105700	19600	1809.59	
BESWICK, ROBERT	0.9	153900	134100	0	3113.28	
BESWICK, ROBERT J	13	58000	86100	0	1557.72	
BEYER-SPRINGER, CATHRINE V	1.5	48000	91400	0	1506.91	
BICKLEY, WILLIAM P	20.6	241100	216600	0	4947.74	
BICKS, CAROLINE	1.26	451700	549700	0	10825.13	
BILLINGS, RONALD M	29	73300	0	0	792.37	
BILLINGS, SHANI MCVAY	2.9	77100	242900	19600	3247.32	
BING-YOU, ROBERT G	8.19	560700	512800	0	11604.54	
BIRDSALL, ANDREW E	51	8900	0	0	96.21	
BIRDSALL, ANDREW E	40.17	6300	0	0	68.1	
BIRDSALL, NATHANIEL W	2.5	42100	33800	0	820.48	
BIRDSALL, NATHANIEL W	81	63600	0	0	687.52	687.52
BIRDSALL, NATHANIEL W	165	70900	7500	0	847.5	
BIRDSALL, NATHANIEL W JR	8	47200	122000	0	1829.05	1,829.05
BIRDSALL, NATHANIEL W SR	90	102400	0	0	1106.94	1,106.94
BIRK, SUSAN	3.3	123600	155100	0	3012.75	
BISON FREE RANGE	3265	349700	0	0	3780.26	
BIXBY, JULIA	36.4	78900	188900	19600	2683.04	
BJORKMAN, THOMAS	1.1	340900	1000	0	3695.94	
BJORKMAN, THOMAS	1.7	164500	294500	19600	4749.91	
BLACK, AMANDA	0.8	108700	165500	19600	2752.23	
BLACK, AMANDA 1/4 INT, LEACH,	17.83	66100	144900	0	2280.91	
BLACK, DENNIS	3	48500	24700	19600	579.42	
BLACK, DORICE	5.4	47600	34300	19600	673.46	673.46
BLACK, LEWIS	0.5	30800	65400	19600	828.05	
BLACK, OTTO V	4.1	48200	42100	0	976.14	
BLACK, PHILLIP	35.9	89600	155900	19600	2441.98	
BLAIR, LYNNE K	1.51	73600	331200	19600	4164.01	
BLAKE, CHARLES	3.4	31600	0	0	341.6	
BLAKE, GEORGE	2	40800	123300	0	1773.92	1,773.92
BLAKE, STEVEN W	1.5	31000	128700	19600	1514.48	
BLANCHARD, SCOTT H	1.2	67700	330600	19600	4093.75	
BLOOM, MICHELLE	0.68	61800	52400	0	1234.5	
BLUE ACRES, LLC	16.66	15900	0	0	171.88	
BLUE ACRES, LLC	278	189600	0	0	2049.58	
BLUE BERRY HILL LLC	79	3068100	1619900	0	50677.28	
BLUE HILL AGRICULTURAL ASSOC.	85	421200	307300	728500	0	
BLUE HILL BOATS, INC	6.5	510100	166100	0	7309.72	

Owner	Acres	Land	Building	Exempt	Original Tax	Balance Due
BLUE HILL CONSOLIDATED SCHOOL	0	0	3129500	3129500	0	
BLUE HILL CO-OP	5.5	126400	206300	0	3596.49	
BLUE HILL DEPT STORE	0.1	168900	172100	0	3686.21	
BLUE HILL HARBOR SCHOOL	3	77400	256700	334100	0	
BLUE HILL HERITAGE TRUST	0.02	3600	0	0	38.92	
BLUE HILL HERITAGE TRUST	0.3	1600	0	0	17.3	
BLUE HILL HERITAGE TRUST	2	72900	83400	0	1689.6	
BLUE HILL HERITAGE TRUST	388.9	49100	2000	0	552.39	
BLUE HILL HERITAGE TRUST	25	17900	0	0	193.5	
BLUE HILL HERITAGE TRUST	865	91800	0	0	992.36	
BLUE HILL HERITAGE TRUST	4.2	51500	90800	0	1538.26	
BLUE HILL HERITAGE TRUST, INC	229	24100	0	0	260.52	
BLUE HILL HERITAGE TRUST, INC	3	5500	0	0	59.46	
BLUE HILL HISTORICAL SOCIETY	0.4	178900	260800	439700	0	
BLUE HILL I.O.O.F.	0.1	111500	156700	268200	0	
BLUE HILL I.O.O.F.	0.1	55700	76900	0	1433.41	
BLUE HILL INVESTMENT, LLC	3.5	136400	607700	0	8043.72	
BLUE HILL INVESTMENTS, LLC	1.6	48300	125700	0	1880.94	
BLUE HILL LAND GROUP, LLC	2	241400	656600	0	9707.38	
BLUE HILL MEMORIAL HOSPITAL	0.84	241400	4763300	5004700	0	
BLUE HILL MEMORIAL HOSPITAL	5.8	1972000	10852500	12824500	0	
BLUE HILL MEMORIAL HOSPITAL	1.9	438600	145900	584500	0	
BLUE HILL MEMORIAL HOSPITAL	0.5	188000	269300	0	4943.41	
BLUE HILL MEMORIAL HOSPITAL	0.5	188000	196700	0	4158.61	
BLUE HILL MEMORIAL HOSPITAL	0.09	200	0	0	2.16	
BLUE HILL MEMORIAL HOSPITAL	60.42	126900	0	0	1371.79	
BLUE HILL MOUNTAIN LEASING	1	59500	19800	0	857.23	
BLUE HILL PISTOL & RIFLE CLUB	1.2	38800	64300	0	1114.51	
BLUE HILL PISTOL & RIFLE CLUB	7.4	40000	7800	0	516.72	
BLUE HILL PLUMBING & HEATING	1.32	51800	53300	0	1136.13	
BLUE HILL PUBLIC LIBRARY	0.5	188000	1020900	1208900	0	
BLUE HILL REAL ESTATE, LLC	1.2	64300	555000	0	6694.63	
BLUE HILL SELF STORAGE, LLC	6.2	55900	212700	0	2903.57	2,901.50
BLUE HILL TERRACE	1.9	484500	899400	0	14959.96	
BLUE HILL TOWN LANDING	0.06	41600	0	41600	0	
BLUMBERG, JUANITA D REVOCABLE	0.75	128800	0	0	1392.33	
BLUMBERG, JUANITA D. REVOCABLE	4.2	102900	273500	0	4068.88	
BLUMBERG, JUANITA D. TRUSTEE OF	3.7	163900	0	0	1771.76	
BNY MELON, NA, TRUSTEE OF BEEBE	22.3	1730500	501400	0	24126.84	
BOARDMAN, WILLIAM M	5	229500	0	0	2480.9	
BOISVERT, CHRISTIENNE B	5.3	114100	176700	0	3143.55	
BONATOS, MANOLI	0.5	1300	0	0	14.05	
BONATOS, MANOLI	0.7	57600	77600	0	1461.51	
BOS, NANCY	2.17	75200	126200	19600	1965.26	
BOULET, RICHARD G	0.9	69500	127600	19600	1918.78	
BOULGER, LYNN	0.95	70700	118300	0	2043.09	
BOWDEN, BRENDA	0.11	1100	1900	0	32.43	
BOWDEN, DEFAURICE	42.25	35300	0	0	381.59	381.59
BOWDEN, DEFAURICE	3.75	30900	24800	19600	390.24	390.24
BOWDEN, DONALD	1.2	44400	64100	0	1172.89	
BOWDEN, DONALD	0.91	37100	98400	19600	1252.88	
BOWDEN, JACKIE	5.66	45000	123200	19600	1606.37	
BOWDEN, JEANETTE	0	0	1300	0	14.05	14.05
BOWDEN, LELAND	1.7	39900	15000	25480	318.03	
BOWDEN, MARCIE E	3	16200	0	0	175.12	
BOWDEN, ROBIN L	2	32300	98500	19600	1202.07	
BOWEN, ROBIN	5.1	41100	34100	0	812.91	
BOWEN, ROBIN	0.64	33200	155900	19600	1832.3	
BOWEN, ROBIN	0.57	9600	2800	0	134.04	
BOYAJIAN, CHRISTA	0.55	68000	160300	0	2467.92	
BOYAJIAN, CHRISTA	12.1	58800	100400	19600	1509.08	
BRADLEY, DANIEL L	3	34900	63500	19600	851.83	
BRADSHAW, NATHANIEL B	2	40800	38000	0	851.83	400.00
BRAGDON, DANA	16	47200	76400	0	1336.12	
BRAGDON, DANA	10	54200	125000	19600	1725.28	
BRAGDON, MANLEY E JR	0.7	63200	94600	19600	1493.94	
BRAMBLE, BARBARA	0	59500	109000	0	1821.49	
BRAYTON, PAUL F	6.33	104400	52600	0	1697.17	
BRECHER, MARTIN I	3.2	43900	124000	19600	1603.12	

Owner	Acres	Land	Building	Exempt	Original Tax	Balance Due
BREECE, ANDREW WALLACE	0.75	113900	167600	19600	2831.14	
BREUS, ALEXANDRA TRUSTEE	3.6	173800	488300	0	7157.3	
BREUS, EKATERINA A	0.28	45900	105300	0	1634.47	
BREUS, SERGEI	34.21	218000	0	0	2356.58	
BREUS, SERGEI	1.95	165500	438100	0	6524.92	
BREUS, SERGEI	17	54300	0	0	586.98	
BREUS, SERGEI	7.86	74600	0	0	806.43	
BREUS, SERGEI	15.6	800	0	0	8.65	
BRIGGS, JAMES E	0.5	90200	0	0	975.06	
BRIGGS, JEAN E	2.4	22700	0	0	245.39	
BRITT, ELIZABETH M	27.5	312400	196600	25480	5226.85	
BROOK, LAWRENCE A	3.4	49500	139600	0	2044.17	
BROOKMAN, STEVEN P	4.9	178100	246400	25480	4313.41	
BROOKMAN, STEVEN P	0.5	36100	0	0	390.24	
BROUGHMAN BUILDERS, INC.	1.9	40500	43300	0	905.88	
BROUGHTON, MATTHEW	8.09	53700	143500	19600	1919.86	
BROWER, HOWARD S	3.4	18900	0	0	204.31	
BROWER, HOWARD S	2.4	16300	0	0	176.2	
BROWER, HOWARD S	3.8	19900	0	0	215.12	
BROWER, HOWARD S	1.6	14300	0	0	154.58	
BROWER, HOWARD S	2	15300	0	0	165.39	
BROWER, HOWARD S	2.9	17600	0	0	190.26	
BROWER, HOWARD S	3.1	18100	0	0	195.66	
BROWER, HOWARD S	3.3	18600	0	0	201.07	
BROWN TROWBRIDGE PROPERTIES	105.7	119500	0	0	1291.8	
BROWN TROWBRIDGE PROPERTIES,	97.7	118700	0	0	1283.15	
BROWN, JACOB A	7	12800	17200	0	324.3	
BROWN, JULIANA	12.7	97700	0	0	1056.14	
BROWN, JULIANA C	57.3	123500	171600	19600	2978.16	
BROWN, LOREN	11	57400	142900	19600	1953.37	
BROWN, MARECHAL	0.4	101700	167200	0	2906.81	
BROWN, RONALD	2.3	167000	232300	19600	4104.56	
BROWN, SHARON DORENE	4.59	173800	137800	0	3368.4	
BROWNBACK, DEIRDRE D	47.5	91200	31100	0	1322.06	
BROWNE BOYS ACQUISITIONS DEPT,	47	20000	0	0	216.2	
BROWNE, MIQUEL D	1.82	165000	140500	0	3302.46	
BROWNLOW, MELISSA, BROWNLOW,	2.13	136400	219700	0	3849.44	
BROWNLOW, WESTON	9.01	67600	0	0	730.76	
BROWNLOW, WESTON C	1.6	65300	158800	19600	2210.65	
BRUBAKER, CHARLES D	11.2	43200	0	0	466.99	
BRUNO, BLAS	2.27	75500	135700	19600	2071.2	
BRYAN, QUATIE	1.31	78800	133700	19600	2085.25	
BRYANT, DANIEL JAMES	11.3	10800	0	0	116.75	
BRYANT, MICHAEL A	0.85	67600	199000	19600	2670.07	
BRYANT, STEPHEN L	1.19	218400	256500	0	5133.67	
BRYANT, TIMOTHY	13.2	151600	277800	0	4641.81	
BRYANT, TIMOTHY W	2.09	41000	31500	0	783.73	
BRYANT, TIMOTHY W	4.39	46900	226900	19600	2747.9	
BRYANT, TIMOTHY W	21.24	57700	0	0	623.74	
BSCS CAPITAL PRESERVATION L.P.	2.29	377000	0	0	4075.37	
BUBEL, LISA M	1	35500	22100	19600	410.78	
BUCK, LEONARD	2.3	990900	641300	0	17644.08	
BUDDINGTON, JAMES	52	95700	0	0	1034.52	
BUDDINGTON, JAMES	0.25	28100	47200	19600	602.12	
BUDDINGTON, JAMES	66.93	118600	115100	0	2526.3	2,526.30
BUDDINGTON, JAMES R	1.41	39300	151500	0	2062.55	2,062.55
BUGBEE, THOMAS	1.5	163600	192800	19600	3640.81	
BULLARD, GEORGE C. Jr. & ANNA	1.5	469400	0	0	5074.21	
BULLARD, GEORGE C. Jr. & ANNA	2.4	569000	5800	0	6213.59	
BUNGALOW AND BUNGALHIGH	0.4	382000	68600	0	4870.99	
BUNGALOW AND BUNGALHIGH	0.3	69800	0	0	754.54	
BURBINE, SANDRA	9	53600	36200	0	970.74	
BURGESS, KENNETH W	5.5	67600	146300	19600	2100.38	
BURKERT, VIRGINIA	5	40800	100100	19600	1311.25	
BURKERT, WILLIAM J	8.5	36300	0	0	392.4	
BURKHARDT, THORA	3.5	553600	29400	0	6302.23	
BURNETT, JAMES	10.8	91100	121500	19600	2086.33	

Owner	Acres	Land	Building	Exempt	Original Tax	Balance Due
BURNS, JOHN F	15.6	800	0	0	8.65	
BURNS, JOHN F	3.6	173800	320600	19600	5132.59	
BURNS, JOSEPH J	11.39	57900	100400	0	1711.22	
BURNS, KIRBY L	0.5	27400	29800	0	618.33	
BURPEE, BRITTANY NICOLE CARTER-	4.6	40300	76200	0	1259.37	
BURT, ADRIENNE D'ENTREMONT	2.8	42800	99600	19600	1327.47	1,327.47
BUSH, CHARLES	20	19100	0	0	206.47	
BUSH, JAMES E	15	21300	19200	19600	225.93	
BUSHMANN, SARA L	10.65	65400	167300	19600	2303.61	
BUTLER, ELIZABETH JANE	3.6	69900	115700	19600	1794.46	
BUTLER, ERIN McKAY	2.5	42100	142900	19600	1787.97	
BUTLER, GERALD	0.8	69000	177400	19600	2451.71	
BUTLER, GERALD	43.02	85500	0	0	924.26	
BUTLER, JANET	13	78400	118200	19600	1913.37	
BUTLER, JASON	3	43400	158100	19600	1966.34	
BUTLER, LAURA	1.93	40600	96000	0	1476.65	
BUTLER, MICHAEL J	12.29	58200	23100	0	878.85	
BYERS TRUST, DOUGLAS S.	3.5	163600	2000	0	1790.14	
BYERS, IVARS	1	38300	138600	0	1912.29	
BYRNE, ROBERT F	1.5	299100	370500	0	7238.38	
BYRNE, ROBERT F	2	238300	0	0	2576.02	
CAHN, MARK D	12	213400	204600	0	4518.58	
CAMP, ELIZABETH 1/2 INT	62.75	539800	19100	0	6041.71	6,041.71
CAMP, FREDERIC A. 1/2 INT	62.75	539800	19100	0	6041.71	6,041.71
CAMP, JOAN	11.1	57500	121200	19600	1719.87	
CANDAGE, BRUCE	55	115600	196000	19600	3156.52	
CANDAGE, DARRYL	50	112200	119600	19600	2293.88	
CANDAGE, GREGORY & ALLISON	20	74000	120400	0	2101.46	
CANDAGE, JOHN	9	1200	0	0	12.97	
CANDAGE, JOHN D	0.5	401600	376200	0	8408.02	
CANDAGE, JOHN D	94	179500	201300	0	4116.45	
CANDAGE, RUSSELL	0.74	63900	88200	19600	1432.33	
CANDAGE, TIMOTHY	31	39500	0	0	427	
CANDAGE, TIMOTHY D	0.75	22100	0	0	238.9	
CANNON, DOUGLAS H	1.4	513700	81700	0	6436.27	
CAPLAN, DAVID C	14	61200	165400	19600	2237.67	
CAPLAN, DAVID C	0.17	150400	68400	0	2365.23	
CARD, JAMES B., II	50	31900	0	0	344.84	
CARDINAL CAPITAL PARTNERS, LLC	2.2	387800	105200	0	5329.33	
CAREY, JAMES F	1.7	74000	170000	0	2637.64	
CARL, SUSAN	12.69	1600	0	0	17.3	17.30
CARLSON, STEPHEN F	1.85	126900	208300	0	3623.51	
CARNAHAN, KEITH M	0.5	34400	198200	0	2514.41	
CARR, KATHLEEN	1.9	853600	956800	0	19570.42	
CARR, KATHLEEN	2.2	669800	0	0	7240.54	
CARR, KATHLEEN	3	157300	0	0	1700.41	
CARR, KATHLEEN MEERMAN	2.7	117700	0	0	1272.34	
CARR-SMITH, PETER MICHAEL	3.5	530200	189100	0	7775.63	
CARTER, ADAM	0.97	35400	91000	0	1366.38	
CARTER, CARL	1	33200	112400	19600	1362.06	
CARTER, DEAN A	12	53600	41600	19600	817.24	
CARTER, ELIZABETH JM	2.3	627300	173800	0	8659.89	
CARTER, GAILEN	4.22	33700	0	0	364.3	310.61
CARTER, JANEL	1	55800	59100	19600	1030.19	
CARTER, JAY	4.5	32700	9100	19600	239.98	
CARTER, JEREMY R	4.7	42600	142900	0	2005.26	2,005.26
CARTER, JOSEPH B	3.02	25600	0	0	276.74	
CARTER, KRISTY	37.4	73200	8600	0	884.26	
CARTER, LINWOOD	2.46	70900	61600	25480	1156.89	
CARTER, PAUL	25	31900	0	0	344.84	
CARTER, PAUL	40	15100	0	0	163.23	
CARTER, REBECCA J	1	33200	50300	19600	690.76	
CARTER, ROBERT	0	0	37800	0	408.62	
CARTER, ROBERT C	11	27300	0	0	295.11	
CARTER, ROBERT H	3	38300	131500	19600	1623.66	
CARTER, ROBERT H	95.88	140800	0	0	1522.05	
CARTER, TERESA - LIFE ESTATE	100.4	61900	34000	19600	824.8	
CASEY, SHARON	6.16	43600	0	0	471.32	

Owner	Acres	Land	Building	Exempt	Original Tax	Balance Due
CASEY, SHARON	1.8	45400	48100	0	1010.74	
CASTINO, BERNARD A	14	85400	128000	0	2306.85	
CECCHINI, BEVERLY	0.25	52700	44700	0	1052.89	
CHAMBERLAIN, BRUCE	0.5	67800	109000	0	1911.21	
CHAPMAN, FISHER D	2.9	269600	165600	0	4704.51	
CHAPMAN, JOHN D	2.06	93800	303600	19600	4084.02	
CHAPMAN, ROBERT	23	34200	24700	0	636.71	
CHAPMAN, ROBERT D	1.7	68900	165200	19600	2318.75	
CHARLES, ALLISON	1	89300	131300	19600	2172.81	
CHARLES, ALLISON	4.4	21400	2000	0	252.95	
CHARLES, KENNETH	5.1	74200	195100	0	2911.13	
CHASE, DIANA F (TRUSTEE)	5.77	899900	192400	0	11807.76	
CHASE, JOHNATHAN	1.68	92100	109400	19600	1966.34	
CHASE, LORI A	16.5	68100	218500	19600	2886.27	
CHASE, LORI A	1	43400	85800	0	1396.65	
CHATFIELD MAINE PROPERTY, LLC	1.5	103200	181400	0	3076.53	
CHENEY, LYNN E	5.3	179800	455500	19600	6655.72	
CHERNY, NATASHA O	14.5	56700	108000	0	1780.41	
CHITTENDEN, ADAM B	5.22	74200	107600	19600	1753.38	
CHITTENDEN, BETTY P	4.3	72200	142800	0	2324.15	
CHITTENDEN, HOWARD	39.33	207400	446200	19600	6853.54	
CHITTENDEN, IAN	5.5	92200	162700	0	2755.47	
CHITTENDEN, ISAAC P	3.8	70900	158700	0	2481.98	
CHRISTIAN, DONALD A	2.01	580000	116700	0	7531.33	
CHRISTMAN, KEELIE	13.3	35700	0	0	385.92	
CHRISTOS, PHYLLIS S	1.3	64500	80700	0	1569.61	
CHRISTY, LILLIAN F	5.2	37100	82900	19600	1085.32	
CHURCH, DONALD & SUSAN	22.5	72000	82800	19600	1461.51	
CHURCHILL, MARK S	0.8	69000	92700	0	1747.98	
CIOMEI, SETH G	1.19	37800	127500	0	1786.89	1,786.89
CLAIRE, AVY	0.8	33600	85800	19600	1078.84	
CLAIRWOOD, INC.	54	182400	6100	0	2037.69	
CLAIRWOOD, INC.	105	14800	0	0	159.99	
CLAPP, LESLIE ANNE	10.3	9800	0	0	105.94	
CLAPP, PATRICIA A	0.4	106800	177800	19600	2864.65	
CLAPP, PETER	0.3	178100	84700	0	2840.87	
CLAPP, PETER	0.7	181500	258800	0	4759.64	
CLAPP, PETER	0.2	235700	38000	0	2958.7	
CLAPP, PETER	8	38500	0	0	416.19	
CLAPP, ROBERT	0	0	188100	0	2033.36	
CLAPP, ROBERT M	178	203500	13200	0	2342.53	
CLAPP, ROBERT M	20	56100	0	0	606.44	
CLAPP, ROBERT M	27.72	39600	0	0	428.08	
CLAPP, ROBERT M	32.7	34300	0	0	370.78	
CLAPP, SANDRA	4.5	84800	198100	19600	2846.27	
CLAPP, SARAH K	2	74800	0	0	808.59	
CLAPP, TROY	4.7	70200	139600	19600	2056.06	
CLARK, CHALMERS C	1.8	352900	72200	0	4595.33	4,595.33
CLARK, TIMOTHY	40	102900	139100	19600	2404.14	
CLARKE, JANET P	1.1	38500	84900	0	1333.95	
CLEMENTS, BETH	15.7	88900	459200	0	5924.96	
CLEMENTS, BETH R	1.48	34400	187500	0	2398.74	
CLEMENTS, MADELINE	12	37400	0	0	404.29	
CLEMENTS, ROBERT M	2.3	273300	388400	0	7152.98	
CLEMENTS, ROBERT M	2.6	483100	239000	0	7805.9	
CLEMENTS, THOMAS TRUSTEE	22	3531500	1400200	0	53311.68	
CLEVELAND, ANN, JANE,	2.5	42100	117700	19600	1515.56	
CLEWS, HENRIETTA	3	7700	0	0	83.24	
CLEWS, HENRIETTA T	1.1	173200	121500	19600	2973.83	
CLEWS, HENRY A	2.4	186300	116400	0	3272.19	
CLIFFORD, DARON	3.48	44600	120400	0	1783.65	
CLINTON, SALLY A	0.16	109700	61800	0	1853.92	
CLUETT, JULIA STURTEVANT (TRUSTEE)	0.6	68200	194900	0	2844.11	
CLUETT, MARK S. REVOCABLE TRUST	1.7	920100	373300	0	13981.65	
COATES, JANE (ESTATE OF)	3.09	35900	0	0	388.08	388.05
COHEN, SANFORD R	1.04	37200	130400	0	1811.76	1,211.68
COIT, DANIEL G	2	860600	289100	0	12428.26	
COLBY, JOSEPH S	10	17900	0	0	193.5	

Owner	Acres	Land	Building	Exempt	Original Tax	Balance Due
COLBY, JOSEPH S	5	8200	0	0	88.64	
COLBY, JOSEPH S	2	45900	151300	25480	1856.29	
COLBY, JOSEPH S	3.2	35900	0	0	388.08	
COLE, KEVIN TRUSTEE	0.6	2600	0	0	28.11	
COLE, KEVIN TRUSTEE	2.11	135400	0	0	1463.67	
COLE, SALLY L. & ROBERT A. TRUSTEE	0.7	58700	0	0	634.55	
COLE, SALLY L. TRUSTEE	7.2	142100	375800	0	5598.5	
COLEMAN, BRETT A	6	45900	175100	0	2389.01	
COLLINS, JOSHUA	5	4800	0	0	51.89	
COLLINS, JOSHUA	5	4800	0	0	51.89	
COLLINS, JOSHUA S	5.1	105800	0	0	1143.7	
COLLINS, JOSHUA S	5	4800	0	0	51.89	
COLLINS, SAGE N	68.72	115100	273300	19600	3986.73	
COLLINS, SAGE N	1	40100	150400	0	2059.3	
COLUMBER, ERIC NELSON	1.06	98000	255100	0	3817.01	
CONARY, MARGARET E	0.5	67800	108800	19600	1697.17	
CONBOY, JAMES D	6.1	76600	54700	0	1419.35	
CONGREGATIONAL CHURCH	0.5	188000	296000	484000	0	
CONLEY, FLORENCE	1	22700	0	0	245.39	
CONLEY, FLORENCE P	4.7	4500	0	0	48.65	
CONLEY, LOIS C	40	12100	0	0	130.8	
CONLEY, MICHAEL & LOIS	69.4	96100	101300	19600	1922.02	
CONLON, JOSEPH	2.1	46000	261500	0	3324.08	
CONLON, THOMAS	1.3	31000	15300	0	500.5	500.50
CONLON, THOMAS JR	1.8	45400	122900	19600	1607.45	
CONSTANTINOPLE, DONNA M	8.5	418400	166300	0	6320.61	
CONSTANTINOPLE, DONNA M	0.8	2000	0	0	21.62	
CONTERIO, RONALD	6.02	93500	177000	19600	2712.23	
COOKMAN, SANDRA J	41	78200	0	0	845.34	
COOKMAN, SANDRA J	23.5	52100	0	0	563.2	
COOKMAN, SANDRA J	65	96100	0	0	1038.84	
COOKMAN, SANDRA J	66.5	97100	0	0	1049.65	
COOPER, JUDITH	5.7	602200	1262200	0	20154.16	
COOPER, MARTHA	2.1	194800	299400	0	5342.3	
COPITHORNE, PETER G	1.05	149400	255700	0	4379.13	
COTE, OMER EUGENE	1	67400	104700	0	1860.4	
COTE, RONALD	1.04	80900	118900	19600	1947.96	
COTE, RONALD & CHRISTINE (Life	1.9	74500	95200	19600	1622.58	
COUSINS, ADAM	2.94	48300	132900	19600	1746.9	
COUSINS, ADAM D	3.27	49100	45400	0	1021.55	
COUSINS, AVIS	6	90700	76700	19600	1597.72	
COUSINS, CANDY	0	0	2500	0	27.03	27.03
COUSINS, DAVID	42	84200	33200	0	1269.09	
COUSINS, DAVID	16	108400	83000	0	2069.03	
COUSINS, DAVID	1.5	39500	139900	19600	1727.44	
COUSINS, DAVID	40	15300	0	0	165.39	
COUSINS, DAVID	4	33200	0	0	358.89	
COUSINS, DAVID M	6.7	14900	0	0	161.07	
COUSINS, DAVID M	2.28	5800	0	0	62.7	
COUSINS, JOHN DAVID, JR	3.89	27300	0	0	295.11	
COUSINS, JR ROBERT L	14.5	61000	44300	19600	926.42	
COUSINS, MARK	0	0	9900	0	107.02	
COUSINS, MATTHEW	2.87	30300	0	0	327.54	
COUSINS, MATTHEW D	2	49700	135900	0	2006.34	2,006.34
COUSINS, MATTHEW D	1.7	37500	13500	0	551.31	
COUSINS, MATTHEW H	1	13600	0	0	147.02	
COUSINS, MATTHEW H	0.7	78200	24300	0	1108.03	
COUSINS, MATTHEW H	2.5	834500	287000	0	12123.42	
COUSINS, MATTHEW H	2.24	86300	123000	0	2262.53	
COUSINS, MATTHEW H	1.83	131400	139500	0	2928.43	
COUSINS, MATTHEW H	2.99	25000	0	0	270.25	
COUSINS, MATTHEW H	3.22	25600	0	0	276.74	
COUSINS, R JANE	0.57	205300	143600	25480	3496.17	
COUSINS, ROBERT JR	6.25	76800	129600	19600	2019.31	2,019.31
COUSINS, SHANA B	7.89	48300	86800	0	1460.43	
COUSINS, THERESA M	3.8	45400	148700	0	2098.22	
COUSINS, WILLIAM H	7	77800	95800	19600	1664.74	
CP BLUE HILL SENIOR PROPERTIES	28.8	457400	4780400	0	56620.62	

Owner	Acres	Land	Building	Exempt	Original Tax	Balance Due
CRAMPTON, GEORGE	0.65	58800	116900	0	1899.32	
CRAWFORD, JAMES B	1.8	892500	859100	0	18934.8	
CRIPPEN, MELINDA ANN	7.99	53500	123100	19600	1697.17	
CRISPIN, BILL	9.4	955800	1241700	0	23754.98	23,754.98 *
CROMWELL, SCOTT P	2.6	34700	0	0	375.11	
CROMWELL, SIMONE E	2.7	47700	130000	0	1920.94	
CRONENBERG, LIZABETH BECTON	6.83	740200	0	0	8001.56	
CROSBY, JOAN P	7.25	134900	21400	0	1689.6	
CROSBY, RICHARD W	1.41	39300	193800	19600	2307.94	
CROWE, NANCY SHOPE	5	48500	272200	19600	3254.89	
CROWE, THOMAS H	7.4	134300	34900	0	1829.05	
CROWLEY, TIMOTHY C	7.5	78400	209000	19600	2894.92	
CUMMINS, LESLIE	1.12	48400	73100	0	1313.42	
CUNEO, CHRISTINE E	2.3	41600	167200	0	2257.13	
CUNNANE, KELLY A	0.64	60400	123000	0	1982.55	
CURLIK, MARTIN R	75.72	991800	1229500	19600	23800.38	
CURTIS COVE, LLC.	1.8	0	0	0	0	
CURTIS, DOROTHY L. GRINDLE LIVING	9.3	46400	216600	19600	2631.15	
CURTIS, ANNE P	0.5	84500	106200	0	2061.47	
CURTIS, ANNE P	0.9	2300	0	0	24.86	
CURTIS, BARRY	0.5	32500	9200	19600	238.9	
CURTIS, CAROLINE B	1.9	325600	266300	0	6398.44	
CURTIS, CLINTON	10	56100	164100	0	2380.36	
CURTIS, CLINTON	0.34	178400	62000	0	2598.72	
CURTIS, CLINTON	0.18	54100	0	0	584.82	
CURTIS, DANNER	29.94	63700	0	0	688.6	
CURTIS, DONALD L	52	69400	0	0	750.21	
CURTIS, DOROTHY	27.38	78300	173700	0	2724.12	
CURTIS, DOROTHY L	2.15	47600	113600	0	1742.57	
CURTIS, JONATHAN	2	38600	94100	19600	1222.61	
CURTIS, JONATHAN P	13.8	535200	391500	0	10017.63	
CURTIS, JONATHAN P	5.64	194800	0	0	2105.79	
CURTIS, MALINDA J	5.08	91200	291600	0	4138.07	
CURTIS, ROLAND	0.8	42200	94600	25480	1203.37	
CUTLER, GLADYS M	6.3	911900	450200	0	14724.3	
CUTSHALL, DANIEL E	8	56700	136000	0	2083.09	
CUTWA, JOSEPH L	5.03	78300	0	0	846.42	
CYMBALSKI, ZENA	5	53600	125900	19600	1728.52	583.89 *
CYPHERS, JAMES A	5	40800	0	0	441.05	
DAFOE, RALPH, CORNELIA	3	488800	85900	0	6212.51	
DAMON, JENNIE	0	0	9300	0	100.53	100.53
DAMON, TYLER A	8.78	54500	63500	0	1275.58	
DAN, ROBERT	1.5	44600	128300	0	1869.05	
DANA W. SAWYER TRUST (50% INT)	1.23	17600	8300	0	279.98	
DANFORTH HOUSE, LLC	2.8	946100	110500	0	11421.85	
DANICO, JOHN	50	81600	0	0	882.1	
DANICO, THOMAS	46.25	83200	4600	19600	737.24	
DANIELS, JANE S	6	93500	184600	19600	2794.39	
DANIELSON, DAVID	35.1	113600	253600	19600	3757.56	
DANIELSON, DAVID P JR	1	35400	44800	0	866.96	
DANIELSON, DAVID P JR	2.8	68300	229900	19600	3011.67	
DANIELSON, MARGARET L	3.5	357000	222500	19600	6052.52	
DANZENBAKER, JOHN	2.65	68000	181300	19600	2483.06	
DARBY, JAMES D JR	9.9	1300100	687300	0	21483.79	
DAUB, EDWIN C	0	59500	133900	0	2090.65	
DAUB, HEIDI	0.3	54200	172400	19600	2237.67	
DAUT, LLC	0.39	166900	197900	0	3943.49	
DAVID W. KERSEY TRUST (1/2 INT)	0.46	128100	156400	0	3075.45	
DAVIS, BEVERLY	0.5	9600	0	0	103.78	
DAVIS, ERIC W	1	26400	71100	0	1053.97	
DAVIS, HOWARD B	1.48	34400	191300	19600	2227.94	
DAVIS, JEDADIAH A	1.6	39800	117200	0	1697.17	
DAVIS, STU	3.81	70900	42400	0	1224.77	
DBA PATRICIA ROLLINS, TREAS.	300	270100	120700	0	4224.55	
DEAN, THOMAS	6.7	94400	228000	19600	3273.27	
DEBERRY, DEBORAH	0.57	55800	127900	19600	1773.92	
DECHAR, LORIE E	0.43	110300	75700	19600	1798.78	
DECHAR, LORIE EVE	0.48	115800	89500	0	2219.29	

Owner	Acres	Land	Building	Exempt	Original Tax	Balance Due
DEEP COVE LIMITED PARTNERSHIP	140	491200	31000	0	5644.98	
DEGROFF, SHERRY	1.37	58500	137600	19600	1907.97	
DEJOY, GINA	3	38800	137800	0	1909.05	
DELICATA, JANELLE A	1.35	39100	113100	0	1645.28	
DELLA TORRE, MARY	2.1	185600	154800	0	3679.72	
DENTREMONT, PETER	2.9	43100	143600	19600	1806.35	
DESIBOUR, JACQUES BLAISE	11.3	119500	177500	0	3210.57	
DESIBOUR, JACQUES BLAISE	21.6	2767600	554000	0	35906.5	
DESIBOUR, JACQUES BLAISE	10	96700	276900	19600	3826.74	
DETHIER, DAVID, C. BROCK	1	133900	0	0	1447.46	
DETHIER, DAVID, C. BROCK,	63	259800	150600	0	4436.42	
DETHIER, JEHAN	7.39	1547800	116700	0	17993.25	
DEWAR, JANET L (TRUSTEE)	2.3	533800	685300	0	13178.47	
DEWING, VIRGINIA	4.85	138300	148500	25480	2824.87	
DICK, PAULA	32	68100	0	0	736.16	
DICKERSON, ISLA	2	102000	142900	19600	2435.49	
DIETRICH, DAVID M	1.42	39300	119200	19600	1501.51	
DIETRICH, H RICHARD III	0.75	141600	320300	0	4993.14	
DIETRICH, H. RICHARD, III	3.4	1345600	1992100	0	36080.54	
DILLARD, JOAN INVESTMENT TRUST	532	38500	0	0	416.19	416.19
DILLON, ANDREW P	4.6	104600	179800	19600	2862.49	
DILLON, DAVID	0.3	147300	199500	19600	3537.03	
DISSTON, MORRIS C	3.6	51300	0	0	554.55	
DIXON, J ANNETTE	10.5	61800	120700	19600	1760.95	
DIXON, JULIE	1.3	31400	11100	0	459.43	
DODD, DONALD	2	165800	199000	19600	3731.61	
DODGE CLAPP PROPERTIES LLC	0.8	250600	434200	0	7402.69	
DODGE CLAPP PROPERTIES, LLC	0.4	61400	43000	0	1128.56	
DODGE, CHARLES L. & ERROL	10.1	156100	47400	0	2199.84	
DODGE, ERROL P	5.05	43500	144000	19600	1815	
DODGE, FLORENCE	1.3	31400	0	0	339.43	
DODGE, PETER	12.6	1405300	341000	25480	18602.06	
DODGE, PETER S	2.15	46300	114400	19600	1525.29	
DODGE, RICHARD	1	165800	121500	19600	2893.84	
DODGE, RICHARD E	36.73	72300	0	0	781.56	
DOGGIE PIE, LLC	2	634300	344200	0	10577.59	
DOGGIE PIE, LLC	1.8	701600	18900	0	7788.61	
DONNELL, LINDA M	0.9	36900	142600	19600	1728.52	
DOOLEY, SEAN	3.6	70400	99500	0	1836.62	
DOOLEY, SEAN	3.28	55200	202600	19600	2574.94	
DORAN, HAROLD S	1	43400	12900	0	608.6	608.60
DORITY, ARRON L	2.8	41600	76500	19600	1064.79	
DORR, RYAN J	5.87	45600	192000	19600	2356.58	
DORSEY, COLIN	41	6600	0	0	71.35	
DORSEY, COLIN	40.5	38700	6900	0	492.94	
DOSTIE, DAVID J	1	63800	127300	0	2065.79	
DOSTIE, DAVID J	0.2	2300	0	0	24.86	
DOTEN, ALEX D	1	3100	0	0	33.51	
DOTSON, ROBERT S	1.6	715300	256500	0	10505.16	
DOUGLAS POND LLC	36	61000	0	0	659.41	
DOW, JAMES	4.2	52800	0	0	570.77	
DOW, JAMES	5.83	71800	0	0	776.16	
DOW, JAMES	1.5	122200	110800	19600	2306.85	
DOW, JAMES W	3.1	43600	32600	0	823.72	
DOW, JAMES W	3.6	66100	0	0	714.54	
DOWNEAST COMMUNITY PARTNERS	0.47	53500	244300	297800	0	
DOWNEAST PROPERTY MANAGEMENT	0.15	205200	171600	0	4073.21	
DOWNNEY, ROBERT T	8	53600	116000	25480	1557.94	
DOYLE, CHRISTOPHER	1.5	299100	114900	0	4475.34	
DRAKE, DAVID	1.75	45300	166700	19600	2079.84	
DRAPER, KATHERINE W, TRUSTEE	24.2	1824300	834300	0	28739.47	
DUFFIELD, RICHARD F	4.9	284300	267000	0	5959.55	
DUFFY WESCOTT POST	0.15	139300	124600	263900	0	
DUFFY, CHANDLER	2.8	76800	274800	0	3800.8	
DUFFY, CHANDLER A (TRUSTEE)	0.4	33600	300	0	366.46	
DUFFY, CHANDLER A (TRUSTEE)	22.6	150400	61300	0	2288.48	
DUFFY, CHANDLER A (TRUSTEE)	18	100300	0	0	1084.24	
DUFFY, CHANDLER A (TRUSTEE)	6	33200	0	0	358.89	

Owner	Acres	Land	Building	Exempt	Original Tax	Balance Due
DUFFY, CHANDLER A (TRUSTEE)	0.21	47900	24400	0	781.56	
DUFFY, LORRAINE	1.2	38800	50900	0	969.66	
DUFFY, MATTHEW	2.42	50400	148700	19600	1940.4	1,940.40
DUFFY, SYLVIA	5.08	48700	0	0	526.45	
DUFFY, SYLVIA	0	0	23100	0	249.71	
DUFFY, TRACY	1.1	38500	76200	19600	1028.03	
DUFFY-WESCOTT POST 85	12	891900	0	891900	0	
DUPONT, PRISCILLA A	3.15	660700	273500	0	10098.7	
DUPUY, YVAN	7.2	883900	486900	19600	14606.47	
DURGIN, ANN	25.89	89100	0	0	963.17	
DURGIN, ANN	11.5	21000	0	0	227.01	
DURGIN, ANN M	108.3	137500	0	0	1486.38	
DURGIN, HUGH	1.3	47500	115200	19600	1546.91	
DURGIN, HUGH	2.11	53800	0	0	581.58	
DURGIN, HUGH	2.02	28100	0	0	303.76	
DURGIN, HUGH	2.22	28600	0	0	309.17	
DURNBAUGH, GAYLE	25	100700	179500	0	3028.96	
DURNBAUGH, GAYLE	0.03	400	0	0	4.32	
DURNBAUGH, GAYLE H	4.5	104100	190900	25480	2913.51	
DURNBAUGH, GAYLE H	70	9700	0	0	104.86	
DUYM, WADE D. (1/4INT) & VIRGINIA K	0.6	78600	137800	0	2339.28	
DYER, MICHAEL	3	43400	151000	19600	1889.59	
EAST BLUE HILL IMPROVEMENT ASSOC.	0.3	40700	27300	68000	0	
EAST BLUE HILL LIBRARY	0.2	66500	46800	113300	0	
EAST BLUE HILL LIMITED PARTNERSHIP	1.15	437300	536500	0	10526.78	
EAST BLUE HILL VILLAGE	1.25	391600	1700	393300	0	
EAST BLUE HILL VILLAGE	3.31	36500	0	36500	0	
EASTERN RIVER CORPORATION	2.5	2900	0	0	31.35	
EASTERN RIVER CORPORATION	5.5	4900	0	0	52.97	
EATON FAMILY TRUST OF 2011	1.9	38600	52900	0	989.12	
EATON, BLAKE A	4.1	54700	166900	19600	2183.62	
EATON, DUANE	4	45900	115200	25480	1466.05	
EATON, JAMES & CAROLE E.	0.85	219400	202600	19600	4349.94	
EATON, JOSHUA T	11.1	57500	140600	0	2141.46	
EATON, JULIA	15	19100	0	0	206.47	206.47
EATON, NICHOLAS P	1.94	40600	42600	0	899.39	
EATON, RAYMOND L	5.7	34700	11600	0	500.5	
EATON, ROBERT	2.5	42100	126500	0	1822.57	
EATON, WILLIAM	2.8	42800	121800	19600	1567.45	
EATON, WILLIAM	29	65700	28700	0	1020.46	536.97
EBERT, ROBERT	1	33200	47600	19600	661.57	
ECKARD, RANDY	0.6	113300	136900	19600	2492.79	
ECKERDT, JILL	3.1	93900	0	0	1015.06	
EDMONDS, JOHN	6.4	51400	92500	19600	1343.68	
EDWARDSON, ELIZABETH S	2.3	41600	405600	0	4834.23	
ELEY, DONALD	4.6	81400	178500	19600	2597.64	
ELEY, DONALD	4.35	80800	242800	0	3498.12	
ELLIOTT, ELIZABETH M	1	182800	492800	19600	7091.36	
ELLIOTT, HENRY	3	41400	47500	19600	749.13	
ELLSWORTH HOLDING, LLC	0.93	156200	610800	0	8291.27	
EMERA MAINE	29	67600	0	0	730.76	
EMERA MAINE	0.2	5663000	0	0	61217.03	
EMERA MAINE	12	56700	91100	0	1597.72	
EMERA MAINE	7.12	9100	0	0	98.37	
EMERSON, BRAD	1	62000	63000	19600	1139.37	1,139.37
EMERSON, FAUSTA	0.87	61900	77400	25480	1230.39	
EMERSON, FAUSTA	0.98	50100	11800	0	669.14	
EMERTON, HAROLD L	1	33200	17700	19600	338.35	338.35
EMERTON, KRISY	0.4	48500	40000	19600	744.81	
EMERTON, LARRY A	0.85	71300	40500	19600	996.68	996.68
EMERTON, LEONARD	1	65900	59300	19600	1141.54	
EMERTON, LINWOOD	91.8	92200	0	0	996.68	
EMERTON, LINWOOD	6.23	76800	116300	19600	1875.54	
EMERTON, LINWOOD	1.65	27800	50700	0	848.59	
EMERTON, LINWOOD M	2.52	37000	26100	0	682.11	
EMERTON, LYNDON	2	32500	30100	0	676.71	
EMERTON, LYNDON A	2.5	37000	46800	0	905.88	
EMERTON, SHERWOOD	0.6	26600	10600	0	402.13	

Owner	Acres	Land	Building	Exempt	Original Tax	Balance Due
EMERTON, STACY	8	9200	0	0	99.45	
EMERTON, WILLIAM	2.48	36900	177800	19600	2109.03	
EMLEN, GEORGE	64.46	119600	200400	19600	3247.32	
EMLEN, JANETTE	15	67600	177800	0	2652.77	
ENSWORTH, TIMOTHY J	6.7	45400	248100	0	3172.74	
EPISCOPAL CHURCH	4.54	52400	748600	801000	0	
EQUITY TRUST CO.	1.43	44400	151900	0	2122	
EQUITY TRUST COMPANY	1.15	38600	118600	0	1699.33	
ESTATE OF RODERICK EATON	0.4	6500	0	0	70.27	70.27
ESTATE OF RUFUS HELENDALE	1.5	708900	128400	0	9051.21	
ESTES, WILLIAM	1.77	31900	49200	25480	601.25	
EVANS, HOWARD M	5.3	108500	157100	0	2871.14	
EVANS, RICHARD H. & CARLA E.	10.67	443900	808200	0	13535.2	
EVANS, SERENA	23.08	65100	0	0	703.73	
FALKNER, ELLEN S. & DOUGLAS	5.2	179400	0	0	1939.31	
FALLS BRIDGE STORAGE	1.7	65500	240800	0	3311.1	
FANNING, THOMAS A	7.8	1294600	976300	0	24548.43	
FARRAR, WILLIAM T	40.5	95000	162700	25480	2510.3	
FARRIN, EUGENE JR	0	0	24000	0	259.44	
FAULKNER, ROBERT F	1.16	26800	105500	0	1430.16	
FAY, JAMES W	1.1	81000	273400	0	3831.06	
FEHRLE, JULIE JO	3.05	69000	61900	0	1415.03	
FEHRLE, JULIE JO	11.62	92200	147000	19600	2373.88	
FENDERS, HENRY	1	69700	164300	25480	2254.1	
FENDERS, HENRY	2	33200	0	0	358.89	
FENDERS, HENRY	0.23	30600	24200	0	592.39	
FERRIS, JOYCE M	2.3	186100	283200	0	5073.13	
FERRIS, RALPH L	0.65	68400	75600	0	1556.64	
FEUCHTENBERGER, ROLLIE	12.6	93400	320900	0	4478.58	
FILBEY, JOAN RIDENOUR	28.5	139000	0	0	1502.59	
FILES, NANCYE M	3.36	49400	217700	19600	2675.48	
FIRST BAPTIST CHURCH	1.5	142800	268100	410900	0	
FIRST BAPTIST CHURCH	0.5	67800	160900	20000	2256.05	
FIRST CONGREGATIONAL CHURCH OF	1.1	190500	311700	20000	5212.58	
FIRST NATIONAL BANK	0.58	119700	533300	0	7058.93	
FISHER, JAMES	12.6	127400	216700	19600	3507.85	
FISICHELLI, NICHOLAS A	3.99	37400	122100	19600	1512.32	
FITZGERALD, JOHN	25	75200	105100	19600	1737.17	
FIVELAND, ANDREW	1	17000	15000	0	345.92	
FIVELAND, ANDREW K	52	141400	151200	19600	2951.13	
FLANDERS, MICHAEL D	1.16	26800	47000	0	797.78	
FLEMING, LAYALE D	2.5	34400	0	0	371.86	371.86
FLEMING, ROBERT J	8	96100	238900	19600	3409.47	
FLETCHER, ELSA T	0.7	52200	79800	0	1426.92	
FLETCHER, NORMAN E	1.13	38600	163400	0	2183.62	
FLETCHER, PETER	6.6	151500	501400	19600	6845.97	
FLETCHER, WILLIAM E REVOCABLE	1.7	100700	52900	0	1660.42	
FLINN, RICHARD G	6	43400	0	0	469.15	
FLOOD, LAURENCE	0.6	128000	339500	0	5053.68	
FLOOD, LAURENCE	0.7	382800	0	0	4138.07	
FLOOD, LAURENCE B	14.5	1167600	101900	0	13723.3	
FLORES, RENA	4	30800	15700	19600	290.79	285.68
FLORIAN, ANDREW	0	0	59700	0	645.36	
FLORIAN, MATHEW	0	0	162600	0	1757.71	
FLORIAN, REX	2.5	81000	201000	0	3048.42	
FLORIAN, STELLA B	1.5	73600	82700	0	1689.6	
FLORIAN, STELLA B. ET ALS	2.3	543100	73400	0	6664.37	
FLYNN, WILLIAM J	1	57000	30400	0	944.79	
FONTAINE, WENDY	1.03	38300	54800	19600	794.54	
FOREMAN, HAYDEE	22.3	214700	218500	19600	4471.02	
FOREMAN, WILLIAM	5	48500	62500	0	1199.91	
FOREMAN, WILLIAM	10.2	90400	92700	19600	1767.44	
FOUR CHIMNEYS LLC	0.4	178900	280500	0	4966.11	
FOWLER, FRANK AND SONS, INC	28	66300	0	0	716.7	
FOX, ALLEN W	4.67	81600	247800	5880	3497.25	
FOX, KENNETH & JANELLE BEDKE	13.1	1574800	955900	0	27356.87	
FOX, N BENJAMIN	0.17	15300	0	0	165.39	
FRANCIS, MARY ANNE	3	42100	105200	19600	1380.44	1,380.44

Owner	Acres	Land	Building	Exempt	Original Tax	Balance Due
FRANGOULIS, KAREN TRUSTEE	1.44	73400	90700	19600	1562.05	
FRAWLEY, BETSY	0.5	117900	115400	0	2521.97	
FREDERICK SNOW NICHOLAS, JR.	3	583100	0	0	6303.31	93.15 *
FREEMAN, DEBORA D	3	3800	0	0	41.08	
FREEMAN, RICHARD	4	744700	431300	0	12712.56	
FRENCH, BARBARA A	39	49700	0	0	537.26	
FRENCH, BARBARA A	445	159500	0	0	1724.2	
FRENCH, BARBARA A	240	133500	0	0	1443.14	
FREUDENRICH REVOCABLE TRUST	3.4	108000	39000	0	1589.07	
FRIEDMANN, LINDA	1.78	48700	203400	19600	2513.32	
FRIEND, BASIL	3	3800	0	0	41.08	
FRIEND, JAMES B	0.5	114900	115100	19600	2274.42	
FRIEND, JANE	7.9	925100	98100	0	11060.79	
FRIND, BIRGIT	27.52	26300	50700	0	832.37	
FULLER, ANINA	1.56	34600	126300	0	1739.33	
FULTON, DAVID	10	81600	128800	0	2274.42	
GAEBLER, THEODORE	0.75	58600	56200	0	1240.99	
GAGLIARDI, THOMAS	7.8	15000	0	0	162.15	
GAGNE, JAUQUES	1.5	65000	135300	0	2165.24	
GAGNE, JAUQUES	0.22	77400	133000	19600	2062.55	
GAINES, JACQUELINE GAY	1.5	72000	313800	0	4170.5	
GAINES, JACQUELINE GAY	0.1	34500	20000	0	589.15	
GAINES, VEENA	2.74	37600	142700	0	1949.04	
GAINES, W.L.	1.8	45300	193200	0	2578.19	
GALCHUS, BARBARA	1.5	112600	1500	0	1233.42	
GALCHUS, BARBARA	1.03	156500	358300	0	5564.99	
GALLAGHER, JOHN	7	57400	190000	19600	2462.52	
GALLAGHER, RICHARD	6.4	1037000	737900	0	19186.67	
GALLANT-SIMPSON, CYNTHIA	1.5	44600	71400	19600	1042.08	
GANDY, JOHN	9.5	60600	69500	0	1406.38	
GANDY, JOHN M	15	112400	0	0	1215.04	
GANDY, JOHN M	1.3	62600	160300	25480	2134.11	
GANDY, JOHN N	3.14	75800	195000	0	2927.35	
GANDY, JOHN N	0.3	31400	108500	0	1512.32	
GARFIELD, ELIZABETH N REVOCABLE	1.5	192200	338700	19600	5527.15	
GATCOMB, MICHAEL H	5	6400	0	0	69.18	69.18
GATCOMB, MICHAEL H	21.73	71100	22900	19600	804.26	804.26
GAVIGAN, OWEN	6	93500	193300	19600	2888.43	
GELLERSON, TODD	2.3	41600	169700	0	2284.15	
GEORGE STEVENS ACADEMY	0.15	106400	153500	259900	0	
GEORGE STEVENS ACADEMY	0.2	81800	452700	534500	0	
GEORGE STEVENS ACADEMY	14.5	224500	436000	660500	0	
GEORGE STEVENS ACADEMY	152	22800	0	22800	0	
GEORGE STEVENS ACADEMY	44	5700	0	5700	0	
GEORGE STEVENS ACADEMY	40	1198500	0	1198500	0	
GEORGE STEVENS ACADEMY	5	1037000	2411200	3448200	0	
GEORGE STEVENS ACADEMY	0.46	171800	0	171800	0	
GEORGE STEVENS ACADEMY	270	166200	9900	176100	0	
GEORGE STEVENS ACADEMY	0.87	151800	0	151800	0	
GEORGE STEVENS ACADEMY	0.4	108400	121600	230000	0	
GEORGE, MICHELLE	2.93	24000	0	0	259.44	
GEORGE, MICHELLE	1.78	21100	0	0	228.09	
GEORGE, MICHELLE	1.55	20500	0	0	221.61	
GEORGE, MICHELLE	2.12	28400	0	0	307	
GERARD, PETER	1.1	160000	116100	0	2984.64	
GERMAN, ALLEN R	3	68900	163400	0	2511.16	
GIFFORD, BENJAMIN	70	33100	0	0	357.81	357.81
GIFFORD, BENJAMIN	30	52900	176000	0	2474.41	2,474.41
GILLETTE, SUZANNE M	3.2	38800	140900	19600	1730.68	
GILLMOR, ROBERT	1.1	160500	350700	0	5526.07	
GILMORE, JAMES	55	64000	246900	19600	3148.95	
GILMORE, JULIA WALKER (TRUSTEE)	3.5	78600	388500	19600	4837.48	
GILMOUR, TODD A	0.5	48800	112500	0	1743.65	
GIROUX, JEANNE O	3.96	31200	0	0	337.27	
GIROUX, JEANNE O	6.63	51800	123700	19600	1685.28	
GLANCY, JUNE	58	51900	0	0	561.04	
GLOVER, GEORGE	6	182800	196700	25480	3826.96	
GODFREY, LEONARD, INGLESIDE ,SMG	0.02	1100	900	0	21.62	

Owner	Acres	Land	Building	Exempt	Original Tax	Balance Due
GODFREY, MARIE	3.25	86100	0	0	930.74	
GOODBERLET, JAMES G	0.86	308800	135100	0	4798.56	
GOODE, LESLIE	0.25	50200	95500	0	1575.02	
GOOSTRAY, MARGARET	5	389900	58200	0	4843.96	
GORDON F. CARTER ESTATE	0.55	123100	104000	0	2454.95	
GORDON, DIANE E	1	38300	22700	0	659.41	659.41
GORDON, HEATHER	0	0	10500	0	113.51	
GORDON, IRVIN R	1.72	37500	10200	0	515.64	
GORDON, IRVING	17.46	89800	5700	0	1032.36	
GORDON, IRVING	77.6	125900	93800	19600	2163.08	
GORDON, JOHN L	2.5	34400	17700	25480	287.76	
GOTT, DOUG & SON, INC	280	139600	0	0	1509.08	
GOTT, DOUG & SONS, INC	49	42200	0	0	456.18	
GOULD, REBECCA D	0.8	189200	281700	19600	4878.55	
GOULD, SCOT S	1.8	19000	26500	0	491.86	
GRANGER, DEVON M	0.3	54200	76800	0	1416.11	
GRANGER, KIMBERLY T	3.4	44400	131200	0	1898.24	
GRANGER, MEGAN R	58.69	105400	0	0	1139.37	
GRANGER, MICHAEL C	1.6	27000	0	0	291.87	
GRANGER, ROBERT CARR	50	47800	0	0	516.72	
GRANT WILLIAM R.	2	35700	77200	0	1220.45	
GRANT, AMY	2.52	76100	185900	19600	2620.34	
GRANT, BEULAH	1	43400	128900	0	1862.56	
GRANT, NATHAN H	1.65	27200	0	0	294.03	294.03
GRANT, NATHAN H	0.65	33300	47400	19600	660.49	660.49
GRANT, PATRICK	17	70100	185500	19600	2551.16	
GRANT, ROBERT J	1	25500	25200	0	548.07	548.07
GRAY, ADAM T	25.7	71000	197800	0	2905.73	
GRAY, ADAM T	86.5	90300	0	0	976.14	
GRAY, ADAM T	0.8	79400	30200	0	1184.78	
GRAY, ANDREW C D F	10	12800	0	0	138.37	
GRAY, ANDREW P 50%	3.97	45800	66000	0	1208.56	1,208.56
GRAY, BEVERLY TRUST	5	242600	0	0	2622.51	
GRAY, CHRISTOPHER	2.2	41300	178700	0	2378.2	
GRAY, CHRISTOPHER R	1	46800	98300	0	1568.53	
GRAY, DALE	5.9	50700	162900	19600	2097.14	
GRAY, DANA	8.2	110200	137000	19600	2460.36	
GRAY, DARRELL	40	15300	0	0	165.39	
GRAY, DARRELL & JEANETTE	1.07	65100	144300	19600	2051.74	
GRAY, DAVID	3.3	476100	266500	0	8027.51	
GRAY, DEREK A	5.3	37300	76600	0	1231.26	1,231.26
GRAY, DONALD J	2	45900	17300	0	683.19	
GRAY, DUANE B ESTATE OF	3.9	27800	0	0	300.52	
GRAY, FRANCES	4	34000	28700	0	677.79	677.79
GRAY, GREGORY	0.35	63000	58700	0	1315.58	
GRAY, HOWARD JR	11.4	29100	0	0	314.57	
GRAY, JAMES L	10	43400	0	0	469.15	
GRAY, JEFFREY B	2.7	37500	142000	19600	1728.52	
GRAY, JEFFREY B	2.6	6600	0	0	71.35	
GRAY, JUSTIN A	8	52300	74600	0	1371.79	
GRAY, KYLE D	20	25500	0	0	275.66	
GRAY, KYLE D	57	10300	0	0	111.34	
GRAY, KYLE D	21	26800	0	0	289.71	
GRAY, LOIS D	3.04	77500	117500	19600	1896.07	1,517.07
GRAY, LORRAINE M	2	31900	14700	19600	291.87	
GRAY, MARK D	6.39	93100	348200	0	4770.45	
GRAY, MICHAEL E	8	50500	52300	0	1111.27	1,111.27
GRAY, MURRAY K (TRUSTEE)	10.3	138400	265200	19600	4151.04	
GRAY, ROBERT L	12	45100	0	0	487.53	
GRAY, ROBERT L	6.3	64100	0	0	692.92	
GRAY, ROBERT W	1.08	75300	148200	25480	2140.6	
GRAY, RUTH A	115	16800	0	0	181.61	
GRAY, RUTH A & DARRELL S	16.21	2000	0	0	21.62	
GRAY, RUTH A & DARRELL S (1/2 INT)	2	226300	62600	0	3123.01	
GRAY, SALLY A	2.6	887900	131900	0	11024.04	
GRAY, SCOTT MAYNARD	1.51	31200	200100	19600	2288.48	
GRAY, SCOTT/GRIFFIN, EDWARD	0.5	1300	0	0	14.05	
GRAY, STEPHEN W	0.75	27500	97700	19600	1141.54	

Owner	Acres	Land	Building	Exempt	Original Tax	Balance Due
GRAY, TERRANCE	0	0	26100	0	282.14	
GRAY, TERRANCE H	61.2	141500	211100	0	3811.61	
GRAY, TINA M	5.6	50000	7600	0	622.66	
GRAY, WILLIAM	4	88400	123500	19600	2078.76	
GRAY, WILLIAM A	2.31	36500	105500	19600	1323.14	
GRAY, WILLIAM C	2.5	20800	0	0	224.85	
GRAY, WILLIAM W	1.75	28500	45900	19600	592.39	206.99
GREENBERG, JULIE	16	20400	0	0	220.52	
GREENLAW, JANE E	1.64	65400	111700	0	1914.45	
GREENLAW, R.L. & SON	4.5	169200	90200	0	2804.11	
GREENLAW, W ROSS	1.15	68400	0	0	739.4	
GRESSITT, HUNT	14.37	61700	173400	19600	2329.55	
GREY, JEREMY	0.5	28900	69400	0	1062.62	
GRIFFIN, EDWARD/GRAY, SCOTT	5.4	28200	31900	0	649.68	
GRIMBALL, EDWARD B	2	658100	254700	0	9867.37	
GRIMNES, BARRETT	1.96	101800	303600	0	4382.37	
GRINDAL, JONATHAN T	3.6	27000	167000	0	2097.14	
GRINDAL, TIMOTHY H	2	45900	204400	19600	2493.87	
GRINDLE, BARBARA, JACK, ROGER,	122.3	186300	56700	0	2626.83	
GRINDLE, BARRY P, LIVING TRUST	68.27	103000	157300	0	2813.84	
GRINDLE, BONNIE	0.5	63300	0	0	684.27	
GRINDLE, BONNIE	10	12800	0	0	138.37	
GRINDLE, BONNIE C	6.6	51800	211300	0	2844.11	
GRINDLE, DARRIAN S	1	37600	98300	19600	1257.2	1,257.20
GRINDLE, DIANE G	4.1	46200	102600	19600	1396.65	
GRINDLE, JACK	5.1	61500	32400	0	1015.06	
GRINDLE, JACK L	0.9	61100	127600	19600	1827.97	
GRINDLE, JACK L	0.7	24100	143600	0	1812.84	
GRINDLE, JACK,BARBARA,ROGER E,	0.6	6600	0	0	71.35	
GRINDLE, JAMES	47.5	45400	0	0	490.77	490.77
GRINDLE, JAMES	16.66	15900	0	0	171.88	171.88
GRINDLE, JAMES, ROXANNA	22	58700	800	0	643.2	
GRINDLE, JAMES, ROXANNA	22	102000	67300	25480	1554.69	
GRINDLE, JARROD C	60	52900	0	0	571.85	
GRINDLE, JARROD C	2.3	2900	0	0	31.35	
GRINDLE, KEVIN A	0.15	26000	24700	0	548.07	
GRINDLE, LUCRETIA	1.2	70700	315500	0	4174.82	
GRINDLE, MAY C	30	145400	23600	0	1826.89	
GRINDLE, MERLE B III	8	53600	122700	19600	1693.93	
GRINDLE, PERRY	21.29	107500	161800	19600	2699.26	
GRINDLE, PERRY	0	0	116900	0	1263.69	
GRINDLE, PERRY	25.19	75500	115200	0	2061.47	
GRINDLE, PERRY W	1	76500	128700	0	2218.21	
GRINDLE, PERRY W	2.05	66400	122100	25480	1762.25	
GRINDLE, ROBERT	43	122700	373100	25480	5084.16	
GRINDLE, ROBERT P	3.2	56000	7800	0	689.68	
GRINDLE, ROGER	8.5	87400	143800	25480	2223.83	
GRINDLE, ROY L	15	19100	0	0	206.47	
GRINDLE, RUSSELL E	0.87	33300	138500	19600	1645.28	
GRINDLE, SHARON	0	0	9300	0	100.53	
GRINDLE, SHARON A	1.7	22200	0	0	239.98	
GRINDLE, THERESE MARIE	1.99	66300	130500	0	2127.41	
GRINDLE, THOMAS	4	71400	123400	19600	1893.91	
GRINDLE, VIVIAN L	1.7	42600	200	0	462.67	
GRINDLE, VIVIAN L	7	2000	0	0	21.62	
GRINDLE, VIVIAN L	1.96	38100	0	0	411.86	
GRINDLE, VIVIAN L	16	36000	0	0	389.16	
GRINDLE, VIVIAN L	1.12	38600	113700	0	1646.36	
GRINDLE, VIVIAN L	2.4	41800	204500	0	2662.5	
GRINDLE, VIVIAN L	3.4	42800	95600	0	1496.1	
GRINDLE, VIVIAN L	10.2	13000	0	0	140.53	
GRINDLE, WADE	0.7	7100	0	0	76.75	
GRINNELL, DAVID L	5	74000	204000	0	3005.18	
GROSS, JAMES F	35.9	35000	0	0	378.35	
GROSS, JAMES F SR	45	43000	0	0	464.83	
GROVER, KAREN	1	52100	139700	0	2073.36	
GUILES, CATHARINE W	5	650300	85600	0	7955.08	
GULLIVER, JOHN	0.7	68600	128400	19600	1917.69	

Owner	Acres	Land	Building	Exempt	Original Tax	Balance Due
GULLIVER, WILLIAM	0.5	48800	123500	0	1862.56	
GULYA, DAVID	3	59300	218100	0	2998.69	
GULYA, DAVID N	10	56100	133400	0	2048.5	
GUNDERSEN, E SUSAN	1.5	39500	74500	19600	1020.46	1,018.92
HAAS, MICHAEL A	1.7	72900	116300	0	2045.25	
HAIGHT, COURTENAY	17.8	167000	184500	19600	3587.84	
HALCYON GRANGE	1	38300	167700	206000	0	
HALDANE, DAVID DOUGLAS	4.2	44400	174600	19600	2155.51	
HALL, ANN E	1.5	830900	288200	0	12097.47	
HALL, ANNE	9.1	49900	150200	0	2163.08	
HALL, HAROLD JR	5	82500	98800	25480	1684.41	
HAMILTON, SETH A	7.8	45600	1500	0	509.15	
HAMMOND LUMBER COMPANY	2.2	363000	842500	0	13031.46	
HANASETH, RYAN	10.85	50200	31900	19600	675.63	
HANCOCK COUNTY HABITAT FOR	5.24	31200	0	0	337.27	
HANLEY, CHRISTOPHER	4.15	949000	289600	0	13389.27	8.90 *
HANLEY, CLAIR	0.1	40300	0	0	435.64	
HANLEY, CLAIRE	1	208700	248100	19600	4726.13	
HANLEY, PETER	0.6	2600	0	0	28.11	
HANNAH, MARGARET B	0	72300	161400	0	2526.3	
HANSCOM, MERTON P JR	1	34900	157200	19600	1864.73	
HANSON, SHIRLEY	1.68	40000	229700	0	2915.46	
HAPP, CHARLES C TRUSTEE	0.11	176800	205300	0	4130.5	
HARBORSEGE, LLC	1.47	297200	186700	0	5230.96	
HARBOUR, ROBERT D JR	1	33200	74800	0	1167.48	
HARDING JUNE	1.4	66800	97900	0	1780.41	
HARDY, MARGARET A	9.16	55000	95200	19600	1411.79	1,411.79 *
HARE, JOHN A	0.5	117900	138600	0	2772.77	2,772.63
HARNETT, ELISE G	1.71	65600	155600	0	2391.17	
HARNETT, ELISE G	30.41	56700	0	0	612.93	
HARRICK, REBECCA	33.5	126700	83100	0	2267.94	
HARRIGAN, FREDERICK J	0.92	21000	0	0	227.01	
HARRIGAN, FREDERICK J	0.92	37200	161600	19600	1937.15	
HARRIMAN, KIMBERLY	0.9	22500	19600	0	455.1	455.10
HARRIS, ROBERT	2.72	76600	253700	25480	3295.1	
HARRISON, NICHOLAS ALEXANDER C	2.19	75300	224300	19600	3026.8	
HARROP, GEORGE H	7.5	185300	188600	0	4041.86	
HARROP, GEORGE H	1.66	151600	0	0	1638.8	
HART, CHARLES C	6.2	172900	53300	0	2445.22	
HARTMAN, JUD	0.16	279700	234400	0	5557.42	
HARTMANN, WAYNE J	0.98	96900	226600	0	3497.04	
HARVELL, JONATHAN E	5.1	57200	147000	19600	1995.53	
HASKELL, ALMONT	1.8	38400	107600	25480	1302.82	
HASKELL, BARBARA	2.7	42600	125300	19600	1603.12	
HASKELL, MATTHEW B	17.58	91300	276500	0	3975.92	
HASKELL, RYAN	24	74000	134700	19600	2044.17	
HASKELL, RYAN A	2.55	30700	0	0	331.87	
HASSELBRACK, JOSEPH	3	30400	12700	0	465.91	
HASTINGS, CRAIG	34	65500	192900	19600	2581.43	
HASTINGS, NANCY & CRAIG W (1/2 INT)	0.7	73700	140100	19600	2099.3	
HASTINGS, RANDAL D	8.1	53700	132600	19600	1802.03	
HASTINGS, RANDALL D	25	3200	0	0	34.59	
HATCH, BARBARA	16	63800	66300	19600	1194.51	
HATCH, DARLENE N	20	68900	164100	19600	2306.85	
HATFIELD, CHARAL	2.04	127700	0	0	1380.44	1,380.44
HATFIELD, NANCY	0.9	214300	443000	0	7105.41	
HAWKINS/SHELDON LIVING TRUST	2.2	83000	166000	0	2691.69	
HAYS, ANDREW STEELE	1.69	45100	63900	0	1178.29	
HEATON, JASON	0.25	6800	18500	0	273.49	
HEAVRIIN, DAGAN	3	229500	170300	0	4321.84	
HEILNER REALTY TRUST II	25	624800	453400	0	11655.34	
HEILNER, FRED	7.3	95200	264500	19600	3676.48	
HEINICKE, ELISABETH	3.3	168700	488700	0	7106.49	
HEINO, MICHAEL C	0.54	55700	93500	0	1612.85	
HELLER, ANTHONY	1.56	73700	110000	19600	1773.92	
HENDERSON, HANNA MCCRUM	2.36	717600	198800	0	9906.28	
HENDERSON, JOSEPH	1.41	109100	11800	0	1306.93	
HENDERSON, JOSEPH	1.64	7000	0	0	75.67	

Owner	Acres	Land	Building	Exempt	Original Tax	Balance Due
HENDERSON, JOSEPH R	14.09	128500	0	0	1389.09	
HENDERSON, KARA	4.56	108600	0	0	1173.97	
HENDERSON, MARCIA P	45.77	1535000	64100	0	17286.27	
HENSCHKE, ALAN W	1.81	74300	184100	0	2793.3	
HERKLOTZ, KEITH C	0.6	37200	96800	19600	1236.66	
HERRICK, CAROLINE	1.6	79100	0	0	855.07	
HERRICK, CAROLINE	58	125300	0	0	1354.49	
HERRICK, CAROLINE	9	831100	230400	19600	11262.94	
HERRICK, GROVES E	2	51000	29000	0	864.8	
HERRICK, GROVES E	75	76500	0	0	826.97	
HERRICK, JOHN	1	43400	174800	19600	2146.87	
HERRICK, JOHN W. & ALICE	24	79100	86400	19600	1577.18	
HERRMANN, ROBERT	1.25	162600	215900	0	4091.59	
HESTER, MARTIN C	65.57	142600	347000	0	5292.58	
HEWES 3 INC.	5.2	57500	691000	0	8091.29	
HEWES, W MICHAEL	1	72300	262000	0	3613.78	
HEWES, WILLIAM M	1.6	39800	142300	0	1968.5	
HEWES, WILLIAM M	2.2	36200	147500	0	1985.8	
HEWES, WILLIAM MICHAEL	13	23000	0	0	248.63	
HEWES, WILLIAM MICHAEL	6.4	47300	0	0	511.31	
HIGGINS, STEPHEN	2.2	39800	111700	19600	1425.84	
HIGH TIDE NOMINEE TRUST	6.79	725100	901200	0	17580.3	
HIKADE ENTERPRISES, LLC	0.3	193900	130800	0	3510.01	
HIKADE ENTERPRISES, LLC	1.22	254200	748400	0	10838.11	
HIKADE, TIMOTHY B	3.68	53600	103700	0	1700.41	
HILL, GLENN	1.33	90700	261000	0	3801.88	
HILL, LAURA J., JOHNSON, MARION R.	2.57	916900	582300	0	16206.35	
HILL, RICHARD	0.1	1600	0	0	17.3	
HILL, RICHARD	45.5	58000	0	0	626.98	
HILL, RICHARD	1.23	81300	156800	19600	2361.99	
HILL, RUTH ANN	50	141100	172100	19600	3173.82	
HINCKLEY, DANIEL P	0.9	36900	77000	19600	1019.38	1,019.38
HIPSKY, SUSAN F	1.12	144500	205300	0	3781.34	
HITCHCOCK, CANDIA P	1.8	73300	151800	0	2433.33	
HODGDON, DEAN K	10	309700	100400	0	4433.18	
HODGDON, DEAN K	125	178300	185600	0	3933.76	
HODGDON, DEAN K	2	53600	0	0	579.42	
HODGDON, DEAN K	6.2	76800	76400	0	1656.09	
HODGDON, DEAN K	0.5	36100	0	0	390.24	
HODGDON, ESTHER C	0.3	18900	2100	0	227.01	
HODGDON, RICHARD	2	64400	29900	19600	807.51	
HODGDON, RICHARD P	2.5	529100	19200	0	5927.12	5,927.12
HOFFMAN, KENNETH	1.28	39000	82100	0	1309.09	
HOFFMANN, KENNETH	4.42	25700	0	0	277.82	277.82
HOLBROOK, SHERALYN	10.5	296700	402400	19600	7345.4	
HOLDEN, DAVID G. & PAMELA	1.7	879800	63900	0	10201.4	
HOLLOW FAMILY LLC,	2.49	143200	326200	0	5074.21	
HOLMES, STEPHANIE L	47.4	116500	50100	0	1800.95	
HOME PORT PROPERTIES,LLC	5.3	30100	0	0	325.38	
HOME PORT PROPERTIES,LLC	2.7	23500	0	0	254.04	
HOME PORT PROPERTIES,LLC	1.01	19100	0	0	206.47	
HOOPER, CARLTON	1.8	63000	237200	19600	3033.29	
HOOPER, CARLTON L	1.33	36900	56900	0	1013.98	
HOOPER, CECIL	0.7	17100	7900	0	270.25	
HOOPER, CECIL HEIRS	0.75	26500	0	0	286.47	
HOOPER, DALE E	1.1	40600	56300	19600	835.61	835.61
HOOPER, DALE, SR	0	0	11800	11800	0	
HOOPER, LEONARD	2.3	41600	98700	0	1516.64	1,516.64
HOOPER, STANLEY	1.8	27500	0	0	297.27	
HOOPER, STANLEY	12	15300	0	0	165.39	
HOOPER, STANLEY D	0.4	32100	82700	19600	1029.11	
HOPKINS, DENNIS M	24.5	31200	0	0	337.27	
HOPKINS, DENNIS M (1/3 INT. EACH)	92	63900	13600	0	837.78	
HOPKINS, DENNIS, PAUL	58	68600	64300	0	1436.65	
HOPKINS, REBECCA A	1	63800	155600	0	2371.71	
HOPKINS, SUSAN C	2.53	33900	0	0	366.46	
HOPKINS, TAMBRA J.	0.7	28400	30200	0	633.47	
HOPPIN MAINE REALITY TRUST	6.3	1067600	436200	0	16256.08	

Owner	Acres	Land	Building	Exempt	Original Tax	Balance Due
HORTON, FORREST A	20.4	90600	0	0	979.39	
HORTON, JANE WARD LIVING TRUST,	40	68000	0	0	735.08	
HORTON, JANE WARD LIVING TUST	105	101200	0	0	1093.97	
HORTON, KERRY T	45.5	245900	192600	0	4740.19	409.01
HORTON, RICHARD T	1.1	72500	38400	25480	923.39	
HORTON, TABOR ALEXANDER	15	51500	187500	19600	2371.71	
HORTON, TIMOTHY A	2.3	186100	84200	25480	2646.5	
HORTON, WALLACE	2	66500	5700	19600	568.61	
HORWITZ, ELEANOR 2010 TRUST	32.23	117300	0	0	1268.01	
HOSKINS, LINDA	2.4	196000	323200	19600	5400.68	
HOUGHTON, AMY F	0.35	95700	99400	0	2109.03	
HOUGHTON, AMY F	3.9	50700	158600	19600	2050.66	157.66
HOUGHTON, AMY F	0.28	4000	0	0	43.24	43.24
HOULIHAN, TIMOTHY	0.5	47400	108700	0	1687.44	
HOUSE, BRETT J	73	60800	148400	0	2261.45	
HOWARD, DEBORAH	3.1	30900	0	0	334.03	
HOWARD, DEBORAH J	1	38300	68100	0	1150.18	
HOWARD, GORDON	63	60200	140100	19600	1953.37	
HOWARD, RICHARD	2.09	46100	195500	0	2611.7	
HOWES JR., ALBERT	5	48500	0	0	524.29	
HUBBARD, LEON W JR	14.85	45800	0	0	495.1	
HUDSON, SUSAN REVOCABLE TRUST	1	161500	148800	25480	3078.9	
HUFF, ROBIN N	7.2	71700	156000	0	2461.44	
HURVITT, MARK	0.1	71500	260600	19600	3378.13	
HURVITT, MARY ALICE	0.8	96400	160800	0	2780.33	
HUSS, PAUL D	2.02	102100	370700	0	5110.97	
HUTCHINS, DOUGLAS B	10	12800	0	0	138.37	
HUTCHINS, LEWIS P	3.08	77600	108800	19600	1803.11	
HUTCHINSON, BYRON P	22	30600	0	0	330.79	
HUTCHINSON, JULIANNA EDITH	5.9	244000	0	0	2637.64	2,637.64
HUTCHINS-TAPLEY, DEBRA J	4.14	46300	170400	19600	2130.65	
HUTCHISON, KEITH	9.7	98200	245700	19600	3505.68	
HYDE, MATTHEW G	48.7	361600	544900	0	9799.27	
HYLER, WALTER	1	29800	0	0	322.14	116.21
HYNDS, JONATHAN R	4.27	46600	162000	0	2254.97	
HYPES, DANNY	14	64400	41000	0	1139.37	1,139.37
INGALLS, DONNA	15	19100	0	0	206.47	
INGALLS, DONNA	0.35	100800	84500	19600	1791.22	
INGALLS, DONNA A	2	35100	7700	0	462.67	
INGRAHAM, WENDY E & MARGO A	0.56	162200	36200	0	2144.7	
J.S.ALLEN & SONS, LLC	0.1	115200	204900	0	3460.28	
JACKSON, BETH	8.3	148400	188600	19600	3431.09	
JACOB, BRANDON LLC	3.41	133500	316700	0	4866.66	
JACOBY, HEATHER	7.4	983400	478300	0	15800.98	
JAFFRAY, CURTIS A	206	209200	100200	0	3344.61	3,344.61
JAFFRAY, JAMES F	4	71400	206600	19600	2793.3	
JAFFRAY, JAMES F JR	4.8	54300	0	0	586.98	
JAKUB, KENTON	3.1	77600	214000	0	3152.2	
JCW, LLC	0.23	3100	0	0	33.51	
JEFFREY, JOHN D	10	81600	167100	19600	2476.57	
JENKINS, JESSICA KERWIN	6.36	56600	212700	19600	2699.26	
JENNINGS, RAYMOND S	5.1	179900	429500	0	6587.61	
JENNINGS, RAYMOND S	15.6	800	0	0	8.65	
JESSICA ASSOC.	5.2	73100	0	0	790.21	
JEWETT, DEAN F	20	28000	0	0	302.68	
JEWETT, SETH A	20	2700	0	0	29.19	
JIM POINT LIMITED PARTNERSHIP	113	911700	165200	0	11641.29	
JIM POINT LIMITED PARTNERSHIP	1013	362900	70100	0	4680.73	
JOHNSON, HOPE W	0.4	80600	0	0	871.29	
JOHNSON, LOIS M	3.6	76300	88700	0	1783.65	
JOHNSON, MARGARITA R	13.4	45300	0	0	489.69	
JOHNSON, STEVEN P	1	56900	168200	19600	2221.46	
JOHNSON, WILLIAM	0.5	112800	97400	0	2272.26	
JOHNSON, WILLIAM	3	48500	189300	0	2570.62	
JONATHAN FISHER HOUSE	2.75	66300	288800	355100	0	
JONES, HARRY S. III, (TRUSTEE)	22.48	21500	0	0	232.42	
JONES, JENNIFER	0.68	53800	14200	0	735.08	
JOSLIN, CHARLOTTE R	2	687200	758500	0	15628.02	

Owner	Acres	Land	Building	Exempt	Original Tax	Balance Due
JURICK, MATTHEW J 10%	4.5	89700	271400	19600	3691.62	
KAISER, FREDERICK E II	2	49300	188800	19600	2361.99	
KANNRY, JAMES	7	1032800	601800	0	17670.03	
KARL, ISABEL	0.3	40700	73100	0	1230.18	
KASSIE CORP	3	119000	0	0	1286.39	
KAUFFMAN, WILLIAM Y	63	52200	0	0	564.28	
KEEFE, CALVIN E	1.5	6400	0	0	69.18	
KEEFE, CALVIN E	1.5	6400	0	0	69.18	
KEEFE, HOWARD M	2.2	153000	166000	19600	3236.51	3,236.51
KEENAN, SCOTT	0.72	35500	500	0	389.16	
KEENAN, SCOTT M.& SUSAN D.	2.58	55000	249500	19600	3079.77	
KEIRSTEAD, STEVEN	4.1	100600	168700	0	2911.13	
KELLETT, ROGER	2.5	20800	0	0	224.85	
KELLEY PETERSON ASSOCIATES	341	50700	0	0	548.07	
KELLEY PETERSON ASSOCIATES LLC	250	73000	236100	0	3341.37	
KELLEY, MARK	1	2600	0	0	28.11	
KELLY, SHANNON L	0.75	1500	0	0	16.22	
KELLY, STEPHEN PAUL	1	190100	184200	0	4046.18	
KELLY, STEPHEN PAUL	24.5	47400	0	0	512.39	
KENCH MOUNTAIN REALTY TRUST	40	5800	0	0	62.7	
KENCH MOUNTAIN REALTY TRUST	60	10900	0	0	117.83	
KENNEDY, DONNA L	0.8	400500	435000	25480	8756.32	
KENNEDY, HOLLY B	9	113700	162500	0	2985.72	
KERCHNER, REBECCA JOHNSON	2.18	627900	243200	0	9416.59	
KERNAN, MARGORIE B	3	805300	323700	0	12204.49	
KERNAN, MARJORIE	0.27	177800	171500	0	3775.93	
KERWIN, SUSAN E	0.42	46200	106100	0	1646.36	
KHALEA, LLP	2.5	366600	0	0	3962.95	
KHALEA, LLP	0.33	203000	153400	0	3852.68	
KHOURY, LOUIS M	5.2	24300	0	0	262.68	2.60
KING, AUBREY	1.85	126900	108500	0	2544.67	
KING, DONALD K	7.5	418000	148500	0	6123.87	
KINGSTON, DEBRA	14.1	27800	25300	0	574.01	
KIRKPATRICK HUTCHINS, ALEXANDRA E	1.5	52300	0	0	565.36	
KIRKPATRICK HUTCHINS, ALEXANDRA E	1.5	52300	0	0	565.36	
KIRKPATRICK HUTCHINS, ALEXANDRA E	1.5	52300	0	0	565.36	
KIRKPATRICK-HUTCHINS, ALEXANDRA	12.2	160100	228000	0	4195.36	
KISH, STEVEN	22	96900	233500	19600	3359.75	
KISSEL, DAVID	0.5	30800	77900	0	1175.05	
KIZALE FAMILY TRUST (REVOCABLE)	24	59900	0	0	647.52	
KLAIN, RICHARD W I	14.5	13900	0	0	150.26	
KLEMENZ, JENNIFER J	1.6	39300	16000	19600	385.92	
KLOSTER, SCOTT	3.39	268300	0	0	2900.32	2,898.23
KNEISEL HALL	37	154300	824200	978500	0	
KNOWLTON, JACQUELYN S	6	85000	252300	25480	3370.77	
KOLENDA, MARIA A	1.3	33900	91800	0	1358.82	
KOLISCH, EDWARD PIERRE	87.1	53000	274800	19600	3331.64	
KOLISCH, EDWARD PIERRE	27	68200	20500	0	958.85	
KOLLEGEWIDGWOK SAILING &	0	0	177400	0	1917.69	
KOLLEGEWIDGWOK YACHT CLUB	7.5	1434800	136000	0	16980.35	
KRUGMAN, ARNOLD	5.4	122800	110400	0	2520.89	
KUHL, KAREN REVOCABLE TRUST	2.5	316600	183900	0	5410.41	
L.E.FERNALD L.L.C.	4	78000	248900	0	3533.79	
LABRANCHE, JOSEPH	12.5	15900	0	0	171.88	
LACASSE, JAMES W	3	48500	141100	19600	1837.7	
LACHMAN, DENIS	5	53600	53700	0	1159.91	
LAFFERTY, CINDY A	6	51000	157000	0	2248.48	
LAFLAM, TIMOTHY A	0.3	47200	108100	0	1678.79	
LAFRENIERE, PETER J	0.1	115200	275200	19600	4008.35	
LAMBDIN, MORRIS A JR	1.08	38500	123600	19600	1540.43	
LAMERSON ELLEN	1.12	43700	131400	19600	1680.96	
LAMOTHE, PETER J	2.5	67600	216400	0	3070.04	
LAPIERE, L	0	0	8500	0	91.89	
LAPPAHANINK REALTY TRUST	1.63	888900	410000	0	14041.11	
LARDNER, SAMUEL WORTHLEY	4.25	177100	163800	0	3685.13	3,685.13
LARGAY, F. THOMAS, SUE	3	103900	76500	0	1950.12	
LARRABEE, ANNA G	6	93500	165600	0	2800.87	
LARSEN, ROBERT M & SYLVIA B.	1.2	461100	461000	0	9967.9	

Owner	Acres	Land	Building	Exempt	Original Tax	Balance Due
LARSON, JOSEPH	1.4	68200	134300	0	2189.03	
LARSON, TIANA J	2.9	77100	92900	0	1837.7	
LAURA MARKHAM	5.1	390400	394500	0	8484.77	
LAVALLEE, JENNIFER G	0.44	50700	0	0	548.07	
LAVOIE, PAUL	0.25	12800	2500	0	165.39	
LAWSON, KENT	4.3	80700	167600	19600	2472.25	
LAWSON, LENNY	6.85	86100	263500	0	3779.18	
LAWSON, MORGAN E	11.1	57500	167200	0	2429.01	
LAWTHER, JEROME E	2.9	43100	109900	0	1653.93	
LAWTON, NICOLE L	8.9	843200	750000	19600	17010.62	
LEACH, DUNCAN N	5	40000	146900	19600	1808.51	
LEACH, EDWARD	0.17	52600	0	0	568.61	
LEACH, EDWIN	43.8	104300	45900	0	1623.66	
LEACH, FERNALD R LIVING TRUST	29.96	191600	0	0	2071.2	
LEACH, FERNALD R LIVING TRUST	4.27	130800	72400	19600	1984.72	
LEACH, MELANIE J	2.15	96300	119800	19600	2124.17	
LEACH, RICKY D	1.33	69700	0	0	753.46	
LEACH, SCOTT A	12.5	31100	0	0	336.19	
LEACH, TIMOTHY R	19.4	16700	6600	0	251.87	
LEACH, VAUGHN	8.4	10900	22700	0	363.22	
LEACH, VAUGHN W	2.66	39500	126500	0	1794.46	
LEACH, VAUGHN W	1.31	69900	0	0	755.62	
LEACH, VAUGHN W	2.5	7200	0	0	77.83	
LEACH, VAUGHN W	19	74500	0	0	805.35	
LEAVITT, DANNY L	1	40300	46700	19600	728.59	
LEBLANC, DAVID	4.1	80200	154500	19600	2325.23	
LEBLANC, ROBERT P	5.82	436200	267000	0	7601.59	
LEDIEN, BENJAMIN	1	38300	104500	19600	1331.79	
LEDIEN, LUCY	133	163500	154700	0	3439.74	
LEE, FRANCIS M	0.54	31500	1500	0	356.73	
LEE, JOHN L	2.3	28800	0	0	311.33	
LEE, WESLEY T	4.59	38900	120800	19600	1514.48	
LEHTO, ANDREW	2.4	41800	132000	0	1878.78	197.07
LEIGHTON, HUGH	6.5	64400	88800	25480	1380.65	
LEIGHTON, RANDELL	10.2	61500	91400	19600	1440.97	
LEIGHTON, SHELDON	27.78	104300	110400	19600	2109.03	
LEONARD, DANA J	3	97800	168300	0	2876.54	
LEONARD, SONJA L	0.32	91800	263600	0	3841.87	
LESKO, LISA TRUSTEE	22.7	207500	259300	19600	4834.23	12.22
LEVEQUE, KATHERINE	3.6	1190900	577200	0	19113.16	19,113.16
LEVY, IRA H	5.75	181700	685400	19600	9161.48	
LEWIS, PATRICK S	1	38300	144200	0	1972.83	
LEWIS, PAUL	0.3	94200	106000	0	2164.16	
LILLIJACK, LLC	17	282300	0	0	3051.66	
LILLY, PAIGE S	2.07	75000	103900	19600	1722.03	
LINDSAY, HELEN (97% INT)	3.12	540800	198500	0	7991.83	
LINEHAN, PATRICK J	0.3	47200	135600	0	1976.07	
LINNELL, ERIC	1.2	47300	124500	19600	1645.28	
LIPSTADT IRREVOCABLE TRUST 1/2INT	78.95	48700	0	0	526.45	
LIPSTADT IRREVOCABLE TRUST 1/2INT	50	7000	0	0	75.67	
LIPSTADT, AARON TRUSTEE 1/2 INT	1.75	32500	5400	0	409.7	
LIROS, SERGE as TRUSTEE OF	0.5	188000	232100	0	4541.28	
LITWILLER, LESLEY	1.1	70300	231900	19600	3054.91	
LOCKE, ROBERT V	0.25	50200	88300	0	1497.19	
LOGAN, REGINALD	123.5	119300	0	0	1289.63	
LOGUE, EDWARD AND PAMELA M.	5	255400	73800	0	3558.65	
LONG, CHRISTIE NICHOLSON	4.5	102200	303000	0	4380.21	
LONG, DAVID A. & JANE E.	0.5	117900	131400	0	2694.93	
LONG, JANET	3.56	847300	107700	0	10323.55	
LONG, JANET (1/2 INT)	15.5	130900	0	0	1415.03	
LONG, KATHLEEN	10.5	82200	101500	19600	1773.92	
LONG, MALCOLM G. ESTATE	85.26	65800	0	0	711.3	711.30
LONG, MICHAEL	2	454800	200800	0	7087.04	
LONG, ROBERT	0.33	53600	0	0	579.42	
LONG, THOMAS V	3.94	21100	0	0	228.09	
LONGAKER, SUSAN R	4.4	286300	151500	0	4732.62	4,732.62
LOOMIS, WILLIAM	1.04	38400	71900	19600	980.47	

Owner	Acres	Land	Building	Exempt	Original Tax	Balance Due
LOONSONG PROPERTIES LLC	0.5	18000	0	0	194.58	
LOONSONG PROPERTIES, LLC	2.19	94300	288200	0	4134.83	
LORD, MARY	3	48500	53900	19600	895.07	
LORIO, NOAH	116	61700	82400	19600	1345.85	
LOUKES, SCOTT C	1	67200	136700	19600	1992.28	
LOWELL, MEGAN	0.6	367000	93700	0	4980.17	
LOWELL, MEGAN C	30	102900	0	0	1112.35	
LOWELL, MEGAN C	7	73500	0	0	794.54	
LOWRY, JERRY D	6.5	145400	90100	0	2545.76	
LOWRY, JERRY D	12	154700	182500	19600	3433.26	
LUCAS, JOHN D	4.5	47200	169900	0	2346.85	
LUND, CATHARINE C	57.7	1083100	69500	0	12459.61	
LUSKEY, ANN K REVOCABLE TRUST	4.7	405800	237100	0	6949.75	
LYMBURNER, DELMONT	9.5	28300	0	0	305.92	305.92
LYON, HEATHER CELESTE	48.8	131100	112300	19600	2419.28	
LYON, JAMES M. QUALIFIED PERSONAL	5.36	896400	980000	0	20283.88	
LYON, MARK E	86	144300	0	0	1559.88	1,557.56
LYONS, JOSEPH R	1.65	27200	0	0	294.03	
LYONS, LINDA	3	43400	80700	19600	1129.65	1,129.65
LYONS, ROBERT B	1.17	38700	140400	0	1936.07	
M.E. ASTBURY & SON, INC	18.2	23200	0	0	250.79	
MAAS, ELIZABETH	1.1	479700	156700	0	6879.48	
MACCANNELL, JOHN S	6.94	86200	197500	0	3066.8	
MACCARONE, KENNETH	1.35	65500	116900	0	1971.74	
MACDONALD, MICHELLE M	210.3	72300	61200	0	1443.14	1,436.14
MACDOWELL, WILLIAM	4.3	38200	143000	19600	1746.9	
MACLEAN, ELAINE L	2.6	33800	165800	0	2157.68	
MACLEOD, DAVID	41	5500	0	0	59.46	
MACLEOD, LINDA (1/2 INT)	50	7300	0	0	78.91	
MACOMBER, SEANNA MARIE	16	63800	192900	19600	2563.05	
MACQUINN, HAROLD INC.	173	139000	0	0	1502.59	
MACQUINN, REBECCA TRUSTEE	42.75	258600	431000	0	7454.58	
MADCAP PROPERTIES LIMITED	201	52900	14700	0	730.76	
MADCAP PROPERTIES LIMITED	2.25	595400	0	0	6436.27	
MADCAP PROPERTIES LIMITED	0.5	2100	0	0	22.7	
MADCAP PROPERTIES LIMITED	74	13100	0	0	141.61	
MADCAP PROPERTIES LIMITED	2.3	533800	324900	0	9282.55	
MADCAP PROPERTIES LIMITED	3.83	1152000	543900	0	18332.68	
MADDEN, DEREK A	70	57000	0	0	616.17	
MADDEN, DEREK A	35	68900	0	0	744.81	
MADDEN, DEREK A	32	4600	0	0	49.73	49.73 *
MADDEN, DEREK A	25	31900	0	0	344.84	
MADISON, SUSAN L., LEACH, EDWIN	12	15300	0	0	165.39	
MADISON, SUSAN L., LEACH, EDWIN	15	52000	0	0	562.12	
MADISON, SUSAN L., LEACH, EDWIN	136.8	116900	0	0	1263.69	
MAHONY, MARK JOSEPH	1	148800	0	0	1608.53	1,608.53
MAIDEN, MARGARET	1.09	339400	275500	19600	6435.19	
MAIDEN, MARGARET D	2.5	50600	98900	0	1616.1	
MAIER, DONALD D	11.5	58000	204800	19600	2628.99	
MAILLOUX, BRUCE	29	67600	0	0	730.76	
MAILLOUX, BRUCE A	100	66900	0	0	723.19	
MAILLOUX, BRUCE A	60	52900	0	0	571.85	
MAINE COAST HERITAGE TRUST	6.8	86700	0	86700	0	
MAINE COAST HERITAGE TRUST	6.8	86700	0	86700	0	
MAINE MILLING, LLC.	2.3	33900	15000	0	528.61	
MAINE SCAPE, INC.	5.3	179800	329800	0	5508.78	
MAINE TREE HOUSE, LLC	1.8	193700	368100	0	6073.06	
MALINOWSKI, MARTHA G, TRUSTEE	0.6	128000	339700	0	5055.84	
MALLOW, DONALD	2.42	259800	344500	0	6532.48	
MALM, BARBARA	2.15	33500	0	0	362.14	
MALM, BARBARA	2	93500	151800	19600	2439.82	
MALM, CARL R	10	478100	0	0	5168.26	
MANDERSON, JOHN P	67.4	99800	0	0	1078.84	
MANEY, TIMOTHY P	1.3	5500	0	0	59.46	
MANEY, TIMOTHY P	1.11	66200	179400	0	2654.94	
MANGANARO, ELLEN MORRIS	8.5	765000	422300	0	12834.71	12,834.71 *
MANION FAMILY TRUST	5.5	171700	237600	0	4424.53	
MANN, M JANE ALLEN	53.5	33100	0	0	357.81	
MANN, M JANE ALLEN	152	23200	0	0	250.79	

Owner	Acres	Land	Building	Exempt	Original Tax	Balance Due
MANN, M JANE ALLEN	4	600	0	0	6.49	
MANYAK, MICHELLE A	1.35	44200	44500	19600	746.97	
MANYAK, RAYMOND	8.8	68200	92800	25480	1464.97	
MAREK, STEPHEN P	1.5	104000	0	0	1124.24	
MAREK, STEPHEN P	1.01	2600	0	0	28.11	
MAREK, STEPHEN P	1	144200	316500	19600	4768.29	
MARIE, ALEX	56.6	238400	18100	0	2772.77	
MARINE ENVIRONMENTAL RESEARCH	0.2	235700	312900	548600	0	
MARKEY, EDWARD	23	143300	186200	19600	3350.02	
MARKOS, JAMES L JR	0	59500	136200	0	2115.52	
MARKS, CARRIE A	1.89	74500	83800	0	1711.22	
MARKS, CHRISTOPHER	9.55	364200	259500	0	6742.2	
MARKS, ROGER	5.4	119000	211300	0	3570.54	
MARQUAND, ROBERT	3	68900	183500	0	2728.44	
MARSH, JAMES III	2	66300	60000	0	1365.3	
MARSH, JAMES III	2	165800	175700	19600	3479.74	
MARSHALL, GEOFFREY W	1	59500	56600	0	1255.04	
MARSHALL, GEOFFREY W	1	43400	159800	0	2196.59	
MARSHUETZ, RICHARD J	2.3	167000	250100	25480	4233.41	
MARSHUETZ, RICHARD J	1.93	432900	0	0	4679.65	
MARTIN, ANN	1	69900	131000	0	2171.73	
MARTIN, DELLA	6.4	51500	155800	19600	2029.04	
MARTIN, MICHAEL H	2.4	41800	13600	0	598.87	598.87
MARTIN, MICHAEL H	2.4	41800	8000	0	538.34	537.56
MARTINEZ, JESSICA	6.1	33300	0	0	359.97	359.97
MARVILLE, ROBERT C	2.1	506800	623900	19600	12010.99	
MASSIE, SUZANNE	4.4	80900	256900	0	3651.62	3,651.62
MATTSON, BROCK	2.8	35200	0	0	380.51	
MATTSON, BROCK	3.24	28700	0	0	310.25	
MATTSON, BRUCE	92.96	134100	261400	19600	4063.48	
MATTSON, BRUCE W	4.7	40000	0	0	432.4	
MATTSON, MATTHEW M	3.4	52300	193000	19600	2439.82	
MAXIM, VICTORIA L	11	57400	173600	19600	2285.23	
MAY, JAMES W. JR. & LINDA C.	22.9	1536000	839000	0	25673.75	
MAYS, MIRIAM M. (Life Estate)	5	567000	588800	0	12494.2	
MCALONIE, MEGAN M	18	157500	139100	0	3206.25	
MCB PARTNERSHIP	30	34400	0	0	371.86	
MCCARTY, KEVIN	23.9	99300	177900	0	2996.53	
MCCLURE, KATHLEEN	50	63800	0	0	689.68	
MCCLURE, KATHLEEN	61.44	151900	232700	19600	3945.65	
MCCORMICK, ROBERT	0.5	24800	61200	19600	717.78	
MCCRUM, ARLINGTON B III TRUST	6.06	1138700	570800	0	18479.7	
MCCURDY PATRICIA TYSON	2.4	534700	282000	0	8828.53	
MCCURDY, ALEXANDER III	5.37	175800	147500	0	3494.87	
MCEWEN, KIMO	1.8	45400	167700	0	2303.61	2,303.61 *
MCFARLAND, ROSANNA	1.5	34400	164300	19600	1936.07	
MCGRAW, ANN	4.05	40900	193500	19600	2321.99	
MCGRAW, JOEL	14	1200	0	0	12.97	
MCGRAW, JUSTINE C	2.7	42600	191700	19600	2320.91	
MCGRAW, KATHERINE	17	146200	103400	19600	2486.3	969.39
MCHENRY, CHRISTINA	1.23	160600	88600	19600	2481.98	
McINTIRE, CHAD	0.64	33200	91300	0	1345.85	
MCINTYRE, JEAN	25	56400	0	0	609.68	
MCKAY, RICHARD	2	40800	91200	0	1426.92	
MCKINNEY, KENNETH	5.13	709800	599100	0	14149.21	14,149.21
MCMANUS-RACKLIFF, JANICE M	8.2	53800	81400	0	1461.51	
McMILLAN, JON T	6.19	183100	242800	19600	4392.1	
MCNAMARA, ROBERTA H	1.92	74600	208100	0	3055.99	
MCNEARY, MATTHEW W	6	54200	89300	0	1551.24	
MCNEARY, RICHARD	1.57	354400	91300	0	4818.02	
MCNEIL, DONALD A	27.8	78800	139600	25480	2085.47	
MCTIGHE, ESME	40	10700	0	0	115.67	
MCVAUGH, MICHAEL	1.44	192000	288000	0	5188.8	
MCVAY, BRYAN	0.38	263800	93800	0	3865.66	
MCVAY, RAYMOND E. & JESSICA	37.5	45400	0	0	490.77	
MCVEY, MARGARET	0.7	1800	0	0	19.46	
MCVEY, MARGARET E	1.5	147800	179200	19600	3322.99	
MDG PROPERTIES	1	35700	14100	0	538.34	

Owner	Acres	Land	Building	Exempt	Original Tax	Balance Due
MDG PROPERTIES	1	35700	10700	0	501.58	
MDG PROPERTIES	4.6	47400	146800	19600	1887.43	
MEANS, RALSTON	3.47	8800	0	0	95.13	
MEANS, RALSTON	1.5	39500	137300	19600	1699.33	
MECHEM, DENNIS	12	37400	99700	0	1482.05	
MERCHANT, JOAN	1.8	48800	114400	0	1764.19	
MERRIFIELD, JOHN P	5.34	91800	223700	19600	3198.68	
MERRILL & HINCKLEY	0	0	433000	0	4680.73	
MERRILL, RAY F REALTY TRUST	23	3500	0	0	37.84	
MESSENGER, ROBERT G	7.6	197500	473300	0	7251.35	
METAMORPHIC ARTS LLC	2	30600	150900	0	1962.02	
MEYER, JILL	33.2	34000	0	0	367.54	367.28 *
MICHELSON, ALAN J	1.5	204900	186400	19600	4018.08	
MICHELSON, ALAN J	0	0	79300	0	857.23	
MILINOVICH, MICHAEL	5.2	37100	91300	19600	1176.13	
MILL BROOK LANE REVOCABLE TRUST	5.6	92500	135900	0	2469	
MILLER, BONNIE	34.1	74100	2000	0	822.64	
MILLER, DAVID S	10.17	881800	914000	19600	19200.72	
MILLER, JAYE E	2	28100	16900	19600	274.57	
MILLER, JOHN R	10	21700	8700	19600	116.75	
MILLER, RICHARD T	4.25	109400	143800	0	2737.09	
MILLIKEN, JOHN	77	280500	274900	19600	5792	
MILLIKEN, JOHN FJR	72.7	104300	0	0	1127.48	
MILLIKEN, KAREN C P	0.5	66100	0	0	714.54	
MILLIKEN, LUCRETIA	1	35800	98300	19600	1237.75	
MILLIKEN, SCOTT	2.35	41700	148500	0	2056.06	
MILLS, MONTE D	3.5	172100	147900	0	3459.2	
MILLS, SALLY N	1	157100	319700	19600	4942.33	
MILLS, SUSAN	3	157300	0	0	1700.41	
MILLS, SUSAN G	11	178500	153300	19600	3374.88	
MILTNER, BRADLEY S	15.1	62600	158400	19600	2177.13	
MILTNER, BRADLEY S	0.28	3900	0	0	42.16	
MIMOSA LLC	2.6	130100	539400	0	7237.3	7,237.30
MINES RD REALTY, LLC	1.69	75700	592400	0	7222.16	
MINES ROAD REALTY, LLC	1.82	76000	536400	0	6620.04	
MITCHELL, FRANCESCA	23.4	212300	188200	0	4329.41	
MITCHELL, FRANCESCA	1	190100	184200	19600	3834.31	
MITCHELL, FRANCESCA, HENRY & PAUL	26	352800	0	0	3813.77	
MITCHELL, JILLIAN E	4.31	39000	0	0	421.59	
MITCHELL, LORENZO	16.3	232700	890300	0	12139.63	
MITCHELL, THE SALLY K LIVING TRUST	0.25	63800	0	0	689.68	
MITCHELL, THE SALLY K LIVING TRUST	3.6	163900	136800	0	3250.57	
MONAHAN, RICHARD P	5.5	49700	75400	0	1352.33	
MONROE, JAMES	28	79100	120800	19600	1949.04	
MONROE, JAMES\	17	52300	9100	0	663.73	
MONTGOMERY, ERIN	6.8	30800	14700	19600	279.98	
MOON, JANE	4.5	104100	110300	0	2317.66	
MOON, JANE	0.4	80600	0	0	871.29	
MOORE, DOUGLAS J. & CONNIE J.	22	58400	10000	0	739.4	672.45
MOORE, ROSALINE TRUSTEE	7	1606500	735100	0	25312.7	
MOORE, SCOTT	0.75	32300	31900	19600	482.13	482.13
MOORE, STEPHEN A	2.1	16400	0	0	177.28	
MOORS, KATHERINE	1	38300	101300	19600	1297.2	
MOR, CAROLYN GREENE	8.3	70300	168100	0	2577.1	
MORAN, DENNIS	0.25	87100	110800	19600	1927.42	
MORGAN, PAULA DEITZ	12.6	72200	0	0	780.48	
MORGAN, PAULA DEITZ	61.3	107100	0	0	1157.75	
MORGAN, PAULA DEITZ	10.5	13400	0	0	144.85	
MORGAN, PAULA DEITZ QUALIFIED	24	1913900	200900	0	22860.99	
MORGAN, PAULA DEITZ QUALIFIED	9.5	843000	162100	0	10865.13	
MORRIS, CHRISTOPHER A	1.8	44400	44900	0	965.33	
MORRIS, PADRAIG PEARSE	7.9	628200	8800	0	6885.97	
MORRISON, ANGUS D	13.48	65400	86800	0	1645.28	
MORRISON, LINDA K	2	727400	675100	0	15161.03	
MORSE, CLINTON S	12.1	556600	294700	0	9202.55	
MOSES, BRENDEN	32	36800	0	0	397.81	
MOTE, ALMA J	0.6	136600	122500	19600	2589	2,589.00
MOULTON, A.R.III	48	459500	414000	0	9442.54	

Owner	Acres	Land	Building	Exempt	Original Tax	Balance Due
MOULTON, LYNDA W	2.85	68500	164000	0	2513.32	
MTE FAMILY LIMITED PARTNERSHIP	10	1045700	738400	0	19286.12	
MULLIKEN, WILLIAM E	19.6	102300	214900	19600	3217.06	
MURFEY, LOUISE TRUSTEE OF THE	3.22	122500	19700	0	1537.18	
MURNIK, MICHAEL	2	74800	271500	0	3743.5	
MURPHY, CAROL	89	76500	23200	19600	865.88	
MURPHY, JEFFREY R CO-TRUSTEE	20	30500	0	0	329.71	
MURPHY, JODY A	0.4	61400	74200	0	1465.84	
MURPHY, LORI ALISON	4.02	46000	207000	19600	2523.05	
MURRAY, BRENDAN JAMES	7.1	34600	0	0	374.03	
MURRAY, HENRY E	5.6	50000	81400	19600	1208.56	
MURRAY, JAMES W	6	51000	94900	19600	1365.3	
MURRAY, JOHN G III	15	44600	0	0	482.13	
MURRAY, KATHERINE	1.13	69800	97000	19600	1591.23	
MUTH, MARIA & MURFEY, WILLIAM	4.24	279000	12900	0	3155.44	
MYEROWITZ, MOSHE	126	86600	0	0	936.15	
NAGLE, MOLLY I	6.5	714900	273400	0	10683.52	
NASON, STEVEN SIDNEY	4.7	73200	142700	19600	2122	
NATURE LINKS, LLC	2.04	165900	252200	0	4519.66	
NAZOR, HUGH	1.1	64000	88100	0	1644.2	
NEBLETT, PETER P (TRUSTEE)	0.98	96100	206000	0	3855.93	
NEILS, ELIZABETH A	3.7	45100	105000	19600	1410.71	
NELESKI, ENID B	80	84200	0	0	910.2	
NELSON, CHRISTOPHER LEE	1.12	43700	147200	19600	1851.75	
NESBITT, JANE M	0.4	168900	131900	0	3251.65	
NETHERTON, HW III	5.18	709200	195400	0	9778.73	
NEUHAUSER, ANN 369%INTEREST	2.1	921200	49200	0	10490.02	
NEUHAUSER, ELINOR	2.7	42600	150200	0	2084.17	
NEUHAUSER, STEVEN & ANN	9.8	1174900	185000	0	14700.52	
NEVELLS, ANGELA	1.8	39800	56400	0	1039.92	
NEVELLS, CLIFTON E	2.36	41700	16200	0	625.9	625.90
NEVELLS, CLIFTON E JR	0.66	33500	167500	0	2172.81	
NEVELLS, CLIFTON JR	2	40800	51400	19600	784.81	784.81
NEVELLS, CORY TRAVIS	5.4	49500	138200	0	2029.04	
NEVELLS, DALE F SR	1	40400	61600	19600	890.74	
NEVELLS, DAVID	5	35700	44300	19600	652.92	
NEVELLS, DAVID	1	38300	81200	0	1291.8	
NEVELLS, FRED ELI	1.15	26700	36800	0	686.44	
NEVELLS, GERALDINE ANN (LIFETIME	10	56100	119200	19600	1683.12	
NEVELLS, REGINALD	0	0	11000	0	118.91	
NEVELLS, RUTH W	1.03	35400	0	0	382.67	
NEVIN, ANNE C	0.92	464400	192000	0	7095.68	
NEVIN, ANNE C., NEVIN, ELIZABETH J.,	1	127500	0	0	1378.28	
NEVIN, ANNE C., NEVIN, ELIZABETH J.,	1.6	81600	0	0	882.1	
NEVIN, ANNE C., NEVIN, ELIZABETH J.,	12.61	1569300	890200	0	26587.2	
NEVIN, JENNIFER MITCHELL	13.5	1116900	219700	19600	14236.77	
NEVIN, LIZA ENGLISH	2.17	510800	0	0	5521.75	
NEWKIRK, ARTHUR D	14.95	104900	394000	19600	5181.23	
NEWTON, VICTORIA	1.3	162800	93300	0	2768.44	
NEWTON, VICTORIA	1.27	580700	581300	0	12561.22	
NICHOLAS, EDWARD P	1.5	714000	459400	0	12684.45	
NICHOLAS, GERRIT TRUSTEE	1.7	659600	320900	0	10599.21	156.53 *
NICHOLAS, OLIVIA JOHONNOT	0.84	88000	113600	0	2179.3	
NICHOLS, ANDREW	9	51300	173200	19600	2214.97	
NICHOLS, TESSA ANN	0.54	56500	65500	19600	1106.94	1,106.94
NICHOLS, THOMAS B, CHARLES T	100	21900	0	0	236.74	
NICHOLSON, ELIZABETH	0	0	116800	0	1262.61	
NIEHOFF, CHRISTOPHER W	40.2	130200	294300	19600	4376.97	
NIEHOFF-GURWIN, ELSA W	18.5	258300	230800	0	5287.17	
NIGHTINGALE, RACHEL	1.7	40000	328500	0	3983.49	
NORRIS, ANDREW AJ	16	310500	406700	0	7752.93	
NORTHERN NEW ENGLAND TELEPHONE	0.3	40200	82400	0	1325.31	
NORWOOD, ADAM	115	130100	0	0	1406.38	
NORWOOD, ADAM J	0.5	299300	164700	19600	4803.96	
NORWOOD, JENNIFER S	5.4	126700	98500	0	2434.41	
NTC & CO. FBO R. PARKER SEMLER IRA	22.06	197300	0	0	2132.81	2,132.81
NUNN, ANDREA	0	0	142100	0	1536.1	
NUNN, ANDREA	3.7	63000	176200	19600	2373.88	

Owner	Acres	Land	Building	Exempt	Original Tax	Balance Due
OBRIEN, PETER	1.05	144300	186500	0	3575.95	
O'BRIEN, STEPHEN	1.8	40300	65800	0	1146.94	
OCONNOR, JANE	1.2	153700	187000	0	3682.97	
OCONNOR, ROBIN C	0.4	18900	0	0	204.31	
OCONNOR, ROBIN C	55	261800	214300	0	5146.64	
ODELL, TERENCE K	1	38300	92800	0	1417.19	
OEHRMAN, CHARLOTTE TEICHMAN	0.5	117900	137400	0	2759.79	
O'HARA, JOHN F	5.15	57300	191500	0	2689.53	
OLDACH, ELEANOR F TRUST FBO ANNE	5.4	115100	173700	0	3121.93	
OLIVETT, JEANNE G	3.4	19700	800	0	221.61	
OLUND, FRANK III	4.06	21400	0	0	231.33	
OLUND, RAYMOND D	6.5	77100	115900	0	2086.33	
ONE WEST LANE, LLC	0.9	152600	508300	0	7144.33	
OSBORN, HARRY M	2.88	43000	43800	0	938.31	
OWEN, FRANCIS D TRUST AGREEMENT	0	0	25500	0	275.66	
OWEN, FRANCIS D TRUST AGREEMENT	1.43	60600	44000	0	1130.73	
OWEN, FRANCIS D. TRUST AGREEMENT	6	148300	339400	0	5272.04	
OWNER UNKNOWN	44	56100	0	0	606.44	
OWNER UNKNOWN	28	71400	0	0	771.83	
OWNER UNKNOWN	27	58300	0	0	630.22	
OWNER UNKNOWN	17.2	38100	0	0	411.86	
PACKARD, CHRISTOPHER	1.7	315100	266600	19600	6076.3	
PACKARD, CHRISTOPHER A	4.52	52300	128700	0	1956.61	
PAGE, CLIFTON	15.6	800	0	0	8.65	8.65 *
PAGE, CLIFTON	3	277500	489200	19600	8076.15	8,076.15
PAGE, CLIFTON M	0.3	81500	60900	0	1539.34	1,539.34 *
PAGE, DIANA	0.6	68200	219700	19600	2900.32	
PAINE, DONALD C	19	62500	156400	19600	2154.43	
PAINE, DONALD C	6.5	33800	0	0	365.38	
PALADINO, JOHN	0.84	25200	37900	0	682.11	
PALADINO, JOHN	100	73300	0	0	792.37	
PALERMO, GEORGE	0.68	108800	133900	0	2623.59	
PALERMO, GEORGE	3.4	232200	149200	0	4122.93	
PALERMO, GEORGE L	1.1	137900	303800	0	4774.78	
PALMER, DONALD	5	242600	0	0	2622.51	
PALMER, GAYLE	0.3	26300	29100	0	598.87	
PALMER, MARK	8.4	138900	0	0	1501.51	
PANEPINTO, JENNIFER C	3.8	160700	0	0	1737.17	
PAPPAS, CHRISTOPHER D. Trustee	0.9	545800	0	0	5900.1	
PAPPAS, SUSAN G. Trustee	1.9	582700	500400	0	11708.31	
PARKER POINT GOLF CLUB	0.35	352000	19600	0	4017	
PARKER POINT GOLF CLUB	8.8	2127000	700	0	23000.44	
PARKER POINT GOLF CLUB	78.8	647500	559100	0	13043.35	
PARKER POINT HOLDINGS, LLC	2.7	542700	347300	0	9620.9	
PARKER POINT ROAD, LLC	8.2	1425100	582000	0	21696.75	
PARKER RIDGE COTTAGE ASSOCIATION	0	0	4445500	313600	44665.84	
PARKER, ANNEMARIE	10	35200	0	0	380.51	
PARROTT, DANIEL	1.2	15700	2100	0	192.42	
PARROTT, DANIEL S	3.3	168700	236000	19600	4162.93	
PASQUINI, GINA - TRUSTEE	10.6	296800	292100	0	6366.01	
PATRICIA J CURTIS REVOCBALE TRUST	0.5	71600	77900	0	1616.1	
PATTEN, DIANA JANE	1	30600	55800	19600	722.11	
PATTEN, MARVIN C	0.85	18800	10400	0	315.65	
PAULAS, JAMES	1.25	44000	157800	19600	1969.58	
PEABODY, DAVID & VIRGINIA Trustees	1	443700	52600	0	5365	
PEABODY, DAVID & VIRGINIA Trustees	15	198100	138400	0	3637.57	
PEARL, BARTON W	3.4	65600	0	0	709.14	
PEARSON, ALICIA	2.51	42100	35600	0	839.94	
PEASLEE, STEVEN	0.94	36500	104500	25480	1248.77	
PEASLEY, GREGORY	0.7	28400	24000	0	566.44	
PEBORTH, SARAH	0.12	125400	120400	0	2657.1	
PEDDLERS WAGON, MAINE	3.64	48400	94600	0	1545.83	
PELLETIER, CAROL	0.73	34500	105900	0	1517.72	
PELLITIER, WILLIAM T	2.5	37000	110800	0	1597.72	
PEMBERTON, GRETCHEN A	2.2	45800	102300	0	1600.96	
PEMBERTON, PHYLLIS LIVING TRUST	21.5	58000	0	0	626.98	
PEMBERTON, PHYLLIS LIVING TRUST	8.2	58900	129200	25480	1757.92	
PEMBERTON, PHYLLIS LIVING TRUST	27	205700	0	0	2223.62	

Owner	Acres	Land	Building	Exempt	Original Tax	Balance Due
PENINSULA FARMS, LLC	8.6	2600	0	0	28.11	
PENINSULA FARMS, LLC	25	5800	0	0	62.7	
PENTECOSTAL CHURCH	1.2	38800	101900	140700	0	
PERIWINKLE GROUP, LLC	2.5	999400	3000	0	10835.94	
PERKINS, ANNE	1.75	40200	142000	19600	1757.71	
PERKINS, DONNIE L	6.75	39200	0	0	423.75	
PERKINS, DONNIE L	1.5	37600	80200	19600	1061.54	
PERKINS, DONNIE L	38	16300	23100	0	425.91	
PERKINS, JOSEPH	1.9	27800	0	0	300.52	
PERKINS, JOSEPH	1.5	44600	188400	19600	2306.85	
PERKINS, JOSEPH T	2.23	28600	0	0	309.17	
PERKINS, JR., FLETCHER B.	5.75	46100	0	0	498.34	
PERKINS, LAWRIS	150	33800	0	0	365.38	
PERKINS, LAWRIS A	26	63800	0	0	689.68	
PERKINS, MARY ANN MARITAL TRUST	0.2	235700	533100	0	8310.73	
PERKINS, MARY E	2.59	41300	37400	19600	638.87	
PERKINS, THOMAS	0.7	188800	313300	0	5427.7	
PERKINS, THOMAS	20	54300	0	0	586.98	
PERKINS, TIMOTHY	4	3800	0	0	41.08	
PERKINSON, PAUL B	1.5	117100	157500	0	2968.43	
PERT, CORRINNE C	34	74000	0	0	799.94	
PERT, DANIEL	1.7	42200	85900	19600	1172.89	
PERT, DANIEL D	25	23900	0	0	258.36	
PERT, DUANE	31.25	65800	0	0	711.3	
PERT, MERLE A JR	6	74000	107800	19600	1753.38	
PERT, MERLE JR	15	14300	0	0	154.58	
PETERS, SARAH E	1.61	39800	145800	0	2006.34	
PETTENGILL, RODNEY	1.52	20500	0	0	221.61	
PETTENGILL, RODNEY	3.22	4100	0	0	44.32	
PETTIGREW, NEAL	1.7	65500	193200	19600	2584.67	
PETTIGREW, NEAL	2	5100	0	0	55.13	
PFISTER, SHERRY A	5.16	636200	294700	0	10063.03	
PFOHL, BENJAMAIN	5.15	69900	254100	19600	3290.56	
PIAZZA, LAWRENCE & ANNE,	4.9	1099900	773000	0	20246.05	
PICKERING, STEPHEN J	1.81	74300	216300	19600	2929.51	
PILLSBURY, GEORGE (HEIRS)	15	14300	0	0	154.58	
PINEAU, RONALD	5.5	70400	120300	19600	1849.59	
PINKHAM, MATTHEW E	1.12	40200	165100	0	2219.29	
PIPER, HATTIE	2.83	42900	54500	25480	777.46	
PIPER, KEVIN	5	28100	2100	19600	114.59	
PLATNER, BRONSON	0.57	76900	0	0	831.29	
PLOUFFE, NANCY M	0.25	55300	26600	19600	673.46	
POCOCK, JOHN STEVEN	5	33200	0	0	358.89	
POINT PINELLAS PROPERTIES LLC	0.12	184300	219100	0	4360.75	
POINT PINELLAS PROPERTIES LLC	1.13	160600	343800	0	5452.56	
POINT PINELLAS PROPERTIES, LLC	0.3	147300	92000	0	2586.83	
POINT PINELLAS PROPERTIES, LLC	0.44	264300	196200	0	4978.01	
POINT PINELLAS PROPERTIES, LLC.	1.2	63100	24200	0	943.71	
POIRIER, PATRICIA	1	81800	123300	0	2217.13	
POISSON, FRANCESCA	1	43400	143000	19600	1803.11	
POLAND, KEVIN & VIRGINIA	2.7	498700	289700	25480	8247.17	
POLITE, MARK B. (TRUSTEE)	8.16	69300	3400	0	785.89	
POLITTE, LEO ARTHUR JR	0.9	448200	178600	0	6775.71	
POLITTE, MARK D	1.35	595300	391900	0	10671.63	
POLLARD, JUSTIN	10	5100	0	0	55.13	55.13
POLLARD, VICKI	9	261400	209000	19600	4873.15	
POND HOUSE TRAIL DEVELOP ASSOC	2.5	4300	0	0	46.48	46.48
POND HOUSE TRAIL DEVELOPMENT	2.53	4300	0	0	46.48	
POOLE, ROSEMARY	3	43400	56400	19600	866.96	
POUZOL, KAREN S	1.13	471700	325700	0	8619.89	
POUZOL, PHILIP R	2	33800	24300	0	628.06	
POWELL, JOHN & WENDY, TRUSTEES	18	205300	85300	0	3141.39	
PREMIUM CHOICE BROADBAND	0	0	4700	0	50.81	
PRESTON, BONITA	5.05	57100	154600	0	2288.48	
PRINKEY, DALE	1	89300	72800	0	1752.3	
PRIOR, CORNELIUS B.,JR.	3.5	805800	509200	0	14215.15	
PRIOR-CROFOOT, JANICE W	2	256400	111800	25480	3704.8	
PROUTY, FLORENCE B	115.9	194400	395400	19600	6163.86	

Owner	Acres	Land	Building	Exempt	Original Tax	Balance Due
PROUTY, FLORENCE B	20	47600	0	0	514.56	
PUGLIESE, TIMOTHY	0.62	27300	10200	0	405.38	405.38
PURVIS, MARK	1.42	34200	163700	19600	1927.42	
PURVIS, NIGEL H	11.7	695900	663200	0	14691.87	
QUINBY, KIPP	0	0	4000	0	43.24	
QUINBY, KIPP M	0.97	69400	51600	19600	1096.13	
QUIRON, CHERYLEE A	1.55	34600	95200	19600	1191.26	
R. WYATT SANDERS TRUST	1.9	74500	150700	0	2434.41	
R.M. HILLER LIVING TRUST	5.71	1064300	44500	0	11986.13	11,985.32 *
R4, LLC	1.31	39000	105800	0	1565.29	
RACKLIFFE, DAVID	9	88800	152800	19600	2399.82	
RACKLIFFE, DAVID	2.1	75100	132200	0	2240.91	
RACKLIFFE, DENNIS	1	30600	0	0	330.79	
RACKLIFFE, DENNIS	4.8	81900	211600	19600	2960.86	
RAGOT, JEAN-NOEL	2.8	77500	132000	0	2264.7	
RAITEN, CHARLES WILLIAM	1	38300	153400	19600	1860.4	
RAITEN, DOLLYANNE	0.5	51000	70200	0	1310.17	
RAMEE, SUSAN	3.71	45200	108800	0	1664.74	
RAMSDELL, ALLEN W	10	81600	77900	0	1724.2	
RAMSDELL, ALLEN W	11	82900	151100	19600	2317.66	
RANDALL, RACHEL LYN	2.45	67700	19500	19600	730.76	
RANDALL, STEPHEN	1	38300	79700	0	1275.58	1,275.58 *
RANKIN, EDWARD J	3.4	44400	125100	19600	1620.42	
RAPP, NATHAN	4	45900	167100	0	2302.53	
RAPPAPORT, STEPHEN	0.25	87100	128200	19600	2115.52	
RAPPAPORT, STEPHEN	0.5	52600	0	0	568.61	
RARED BLUE HILL, LLC	2.3	239300	898300	0	12297.46	
RAVENSCROFT, LINCOLN T.,JR.	2.4	151100	284500	0	4708.84	4,708.84
RAVIZZA, THOMAS	5	29000	0	0	313.49	
RAYNES, JOSEPH	3.81	55000	67200	0	1320.98	
RAYNES, JOSEPH	12	27700	41700	0	750.21	
REACH, MELINDA	0.36	348600	528300	0	9479.29	
REAM, ERIKA A	1	31800	46800	0	849.67	
RECCO, LINDA J	0.74	34700	49500	0	910.2	
REDMAN, RANDY	3.5	44000	38800	19600	683.19	
REDMAN, STEPHEN	1	35700	79300	19600	1031.27	
REED, JULIE C	2.9	68600	183900	0	2729.53	
REES, ELIZABETH	2.53	104300	76700	0	1956.61	
REINKE, DEBORAH	2.24	46500	188800	0	2543.59	
REMILLARD, BRENDA R	1.8	39800	26600	19600	505.91	505.91
REUTER, CATHERINE M	1.5	394500	300000	19600	7295.67	
REYNOLDS, PAUL	2	40800	43600	25480	636.93	
RHODES, GEORGIA W	10	51000	164600	19600	2118.76	
RHODES, STEPHEN G	53	64800	0	0	700.49	
RICHARD, ALLISON & TARJAN, JAN	35	68900	0	0	744.81	744.81
RICHARDSON, JOHN	1.01	97800	222200	19600	3247.32	
RICHARDSON, JOHN E	0.5	114900	133900	0	2689.53	
RICHARDSON, JOHN S	7.4	1507900	636500	0	23180.96	
RICHARDSON, LENETTE B	3.44	965100	178900	0	12366.64	
RICHARDSON, MARGARET E	1	522800	121000	0	6959.48	
RICHARDSON, MEREDITH	0.3	124000	366200	0	5299.06	
RICHARDSON, SUSAN	1	69900	146400	0	2338.2	
RICHARDSON, THOMAS F	2.3	837700	1352500	0	23676.06	
RICHARDSON, THOMAS F	3.26	158400	0	0	1712.3	
RICKER, PENNY	43	40800	16400	0	618.33	
RICKER, PENNY 1/2 INT	4.5	84800	147900	19600	2303.61	
RILEY, JANET K	5.94	93300	154400	19600	2465.76	
RIOUX, WILLIAM	1.39	39200	145900	0	2000.93	
ROBBINS, HANNAH L	1.15	26700	91800	0	1280.99	
ROBERTSON, BETH ANN	6.2	7900	0	0	85.4	
ROBERTSON, BETH ANN	3.65	32300	0	0	349.16	
ROBERTSON, CHRIS D	0.3	59300	111800	19600	1637.72	
ROBERTSON, CORY	0.2	77400	75200	19600	1437.73	
ROBERTSON, DENNIS	0.6	164600	26000	0	2060.39	
ROBERTSON, DENNIS	0.75	71600	142000	19600	2097.14	
ROBERTSON, FERNALD	12.5	35800	0	0	387	
ROBERTSON, FERNALD	0.95	69700	101500	25480	1575.23	
ROBINSON, MARY REDNER	2.83	275500	298800	0	6208.18	

Owner	Acres	Land	Building	Exempt	Original Tax	Balance Due
RODEGAST, PETER	80	51800	35200	0	940.47	
RODES, THOMAS O	2.25	64400	65100	0	1399.9	
RODES, THOMAS O	3.85	173600	145400	0	3448.39	
RODGERS, PAUL R III	1.27	226400	219300	0	4818.02	
ROELOFS, RICHARD	2.5	84600	189000	19600	2745.74	
ROESSLER, PETER C. & MARY R.	3.14	267300	0	0	2889.51	
ROLFE, ROBERT A	79.97	108400	42800	0	1634.47	
ROLLINS, PATRICIA L	0.93	65600	13500	0	855.07	
ROSEMEIER, SCOTT	3.86	37000	91200	19600	1173.97	
ROSENTHAL, MARK	12.3	64100	206200	0	2921.94	
ROSS, KEVIN R	1.26	62500	99800	19600	1542.59	
ROSS, MARYANNE	1	26400	155600	0	1967.42	
ROSSI, JACQUELINE	3.75	45300	89800	19600	1248.56	
ROUNTREE, JUDITH N. TRUSTEE OF	32	182800	358200	0	5848.21	
ROUSSEAU, BARBARA J. REVOCABLE	0.25	46800	65400	0	1212.88	
ROWELL, KATHRYN P. & MARSH M. III	75	116500	0	0	1259.37	
ROYSTER, VIRGINIA	3.3	86300	0	0	932.9	
ROYSTER, VIRGINIA P	4.5	1105000	267100	19600	14620.53	
RUDLOE, ISAAC	0.2	79300	131900	0	2283.07	
RUDOLPH, NANCY &	0.25	40800	52600	0	1009.65	
RUSSELL, KENNETH R	3.2	25500	0	0	275.66	
RUSSELL, KENNETH R	3.66	50100	320500	0	4006.19	
RUSSELL, KENNETH R	4.27	28200	0	0	304.84	
RYAN, ANNA MAY LEIGHTON	2.5	42100	66100	0	1169.64	
RYAN, CASEY	2.41	36700	117800	0	1670.15	1,670.15
RYAN, CONSTANCE	6.3	83300	54900	19600	1282.07	
RYAN, DANIEL T	0.6	30600	98500	19600	1183.7	
RYAN, GERRY L	5	40200	24400	19600	486.45	486.45
RYAN, KEVIN T	0.8	48200	127600	19600	1688.52	
RYNBRANDT, JENNIFER	0.31	26900	44300	0	769.67	
SACARIDZ, PAUL C	19.2	99900	264400	0	3938.08	
SADLIER, HUGH	0.6	118400	140100	0	2794.39	
SALANT, NATHAN SCHWARTZ	5.5	391000	443900	0	9025.27	
SANDLIN, JOSEPH ALLAN	6	144500	182200	0	3531.63	
SANDS, CHRISTOPHER H	7.3	100000	0	0	1081	
SANTANA, VALENTIN	0.75	64300	149200	0	2307.94	
SAUNDERS, BRADLEY	40	38300	0	0	414.02	414.02
SAUNDERS, BRADLEY	22.7	2900	0	0	31.35	31.35
SAUNDERS, BRADLEY J	90	108800	0	0	1176.13	1,176.13
SAUNDERS, CHRISTOPHER L	1	29500	36300	0	711.3	
SAUNDERS, LISA	5.2	37100	222400	19600	2593.32	
SAUNDERS, WALTER J JR	2	40800	129600	19600	1630.15	
SAUNDERS, WILBUR AS TRUSTEE OF	350	180600	24600	0	2218.21	
SAVALCHAK, MARTIN J	1.02	144200	224300	0	3983.49	
SAVIDGE, G PAUL	17	16300	0	0	176.2	176.20
SAWYER, DANA W. & STEPHANI M.	5.27	54400	37200	0	990.2	
SAWYER, RICHARD M	15	71000	95900	0	1804.19	
SCARANO, MARK A	20	20400	0	0	220.52	
SCHAFER, MICHAEL	0	0	257900	0	2787.9	
SCHATZ, MARK D	2.51	37000	144000	0	1956.61	
SCHEFF, JEFFREY S	2.47	76000	272100	19600	3551.09	
SCHELLHASE, ELISE	5.03	32600	73300	0	1144.78	
SCHEUTZOW, DONNA M	6.37	51500	101900	25480	1382.82	
SCHIDZICK-BRUNELLE, ELIZABETH J	1.2	33700	111500	0	1569.61	
SCHILDROTH, CORY J	3	43400	151200	0	2103.63	
SCHILLER, ERIC & WILLIAM	0.5	60100	15600	0	818.32	
SCHLUETER, JOHN REVOCABLE LIVING	5.5	129600	48500	0	1925.26	
SCHMIDT, KIM A CASE REVOCABLE	5	61200	0	0	661.57	
SCHNEIDER, SARAH	0.1	34500	74500	0	1178.29	
SCHNIERLEIN, JOSEPH E. &	20	19100	0	0	206.47	
SCHOFIELD, DAVID	0.55	56900	128800	19600	1795.54	
SCHUBECK, WILLIAM	23	102400	0	0	1106.94	
SCHWARTZ-SALANT, NATHAN	2.6	268600	0	0	2903.57	
SCHWEIKERT D KENNETH & WENDY W	3.5	201300	408000	0	6586.53	
SCOTT, MICHAEL	5.1	48700	287400	0	3633.24	
SCOTT, MICHAEL S	17.2	21900	0	0	236.74	
SCROGGY, ARDENE	0.6	188400	171300	25480	3612.92	
SEA VIEW LLC	2.38	721500	343400	0	11511.57	

Owner	Acres	Land	Building	Exempt	Original Tax	Balance Due
SEALANDER, ELSIE A	2.8	47900	216800	0	2861.41	
SEASIDE CEMETERY	10.9	1155600	0	1155600	0	
SEAWARD-BLUE HILL, LLC	0	59500	157100	0	2341.45	
SEAWARD-BLUE HILL, LLC	0	59500	151300	0	2278.75	
SEAWARD-BLUE HILL, LLC	0	59500	110500	0	1837.7	
SEAWARD-BLUE HILL, LLC	0	59500	138600	0	2141.46	
SEEGER, RICHARD EJ R	0.2	316900	262600	0	6264.4	
SEELEY, TIMOTHY J	10.9	65700	208000	19600	2746.82	
SEGER, RITA L	5.2	129900	194700	0	3508.93	
SEIDLE, DORIS A (TRUSTEE)	3	76300	177100	0	2739.25	
SEMLER, CHRISTOPHER STRONG	1.4	739500	189000	0	10037.09	
SEMLER, LUCIE ET AL	0.5	116000	168500	0	3075.45	
SEMLER, MARGOT (REVOCABLE TRUST)	1	149800	91700	0	2610.62	
SEMLER, MARGOT REVOCABLE TRUST	1.6	79100	0	0	855.07	
SEMLER, PARKER	7.94	186000	175900	0	3912.14	
SEVEN ACRES LLC	8.5	1578900	896700	0	26761.24	
SEVEN CHIMNEYS LLC	5.5	325300	1356100	0	18175.93	
SEVEN CHIMNEYS LLC	4	306400	0	0	3312.18	
SEVEN CHIMNEYS LLC	5.4	323400	170600	0	5340.14	
SEVEN CHIMNEYS LLC	6.7	436900	0	0	4722.89	
SEVEN CHIMNEYS LLC	0.7	15600	9400	0	270.25	
SEYMOUR MCLAUGHLIN FAMILY TRUST	3.5	87100	183800	19600	2716.55	
SHACKETT, LOUISE G	4.43	89500	100200	19600	1838.78	
SHAW, CURTIS S	5.5	964800	1450900	0	26113.72	
SHAW, STUART B	1.9	150500	151900	0	3268.94	
SHAY, MATTHEW J	5.2	30700	0	0	331.87	
SHEAHAN, MICHAEL	3.58	23600	0	0	255.12	
SHEAHAN, MICHAEL D	1.62	101400	0	0	1096.13	
SHEEHAN, STEPHEN	3	6800	14900	0	234.58	
SHELBY H. SILVERNAIL 2014	4.3	1315800	536200	0	20020.12	
SHEPHERD, JAMES	2.4	34200	56600	0	981.55	981.55
SHERIDAN BILLINGS, LLC.	16.5	173300	19900	0	2088.49	
SHERWIN, RICHARD N & DORINDA B	4.89	73700	181500	0	2758.71	
SHIPMAN, CYNTHIA	20.04	63800	71100	0	1458.27	
SHOEMAKER, DAVID G	8.5	52900	175700	0	2471.17	
SIBBALD, DIANA	0.33	42000	96600	0	1498.27	
SICHTERMAN, NICHOLAS	0.67	68200	220800	19600	2912.21	
SICHTERMAN, NICHOLAS	0.5	112800	125800	0	2579.27	
SIEKKINEN, GEORGE O JR	4.5	53600	0	0	579.42	
SILVERMAN, SUSAN B	0.7	137200	111500	0	2688.45	
SIMON, WILLIAM	12.5	262000	356100	19600	6469.79	
SISTERS SALSA, INC.	1.3	39000	82900	0	1317.74	
SKILLIN, TIMOTHY (TRUSTEE)	1.35	314700	83000	0	4299.14	
SLAGEL, JEANINE K	8	45100	99800	0	1566.37	
SLAVEN KIMBERLY	20	13600	0	0	147.02	
SLAVEN, ERNESTINE D Co-Trustee	4.03	6900	8300	0	164.31	
SLAVEN, ERNESTINE D Co-Trustee	51.1	120600	0	0	1303.69	
SLAVEN, HARLEY	0.33	74300	77700	0	1643.12	
SLAVEN, HARLEY E	5.4	13300	0	0	143.77	
SLAVEN, HARLEY ELLIS	3.7	134700	156400	0	3146.79	
SLAVEN, KIMBERLY	8.5	104800	128500	0	2521.97	
SLAVEN, RALPH E JR	3.4	57100	0	0	617.25	
SLAVEN, RALPH E., JR	4	52300	0	0	565.36	
SLAVEN, RALPH E., JR.	1	38300	29700	0	735.08	
SLAVEN, RALPH JR	0.6	97700	241500	19600	3454.88	
SLAVEN, RALPH JR	0	0	5200	0	56.21	
SLAVEN, ROBERT JR. TRUST	1.5	714000	243600	0	10351.66	
SLAVEN, ROBERT K. JR (TRUSTEE)	27.4	91000	0	0	983.71	
SLAVEN, TERESA	3.6	50000	85900	19600	1257.2	
SMALL, JACK	0	0	16500	16500	0	
SMALL, PHILIP	14	13400	0	0	144.85	
SMALL, PHILIP G	1	36200	95900	19600	1216.13	
SMITH, COLBY P	50	82500	7000	0	967.5	
SMITH, DAMIAN	0	0	8100	0	87.56	87.56
SMITH, DIANE	2.6	67800	111600	19600	1727.44	
SMITH, FOSTER B	3.6	44100	106800	19600	1419.35	
SMITH, JERIN A	2.7	47700	13200	19600	446.45	
SMITH, JESSICA	0	0	9000	0	97.29	

Owner	Acres	Land	Building	Exempt	Original Tax	Balance Due
SMITH, JR., BRIAN D	3.2	42500	130400	19600	1657.17	1,657.17
SMITH, LORETTA J	2.5	44000	66000	0	1189.1	
SMITH, MARILYN D	0	72300	161400	0	2526.3	
SMITH, MARY B	0.3	47200	104300	0	1637.72	
SMITH, RHONDA L	3	43400	71300	0	1239.91	
SMITH, RUSSELL I	1.9	40000	65100	19600	924.26	
SMITH, THOMAS	1.02	46800	103700	19600	1415.03	
SMITH, THOMAS C	2.1	39100	91600	0	1412.87	
SMITH, TRACY	1.2	105300	232200	0	3648.38	3,648.38
SMITHGALL, CELESTIA	3.6	769300	568200	0	14458.38	
SMITHGALL, JAMES T	17.5	95400	0	0	1031.27	
SMITHGALL, JAMES T	18.1	96200	0	0	1039.92	
SMYTHE, T.H. BUTLER, II, TRUSTEE	5.31	74700	177500	5880	2662.72	
SNOW, ANNA	0.8	27800	115900	19600	1341.52	
SNOW, BARBARA W	13.2	65300	97100	0	1755.54	
SNOW, CHRISTIE M	2.4	33300	47500	0	873.45	
SNOW, FAITH	1.2	38800	100700	19600	1296.12	
SNOW, JANIS LEACH	15	39400	280300	0	3455.96	
SNOW, JANIS LEACH	83	132400	92500	0	2431.17	
SNOW, JEFFREY L	0.5	30800	89200	0	1297.2	
SNOW, LESLIE REVOCABLE TRUST	20.95	88500	0	0	956.69	
SNOW, MICHAEL	37	35400	0	0	382.67	
SNOW, MICHAEL	1.17	25900	0	0	279.98	
SNOW, MICHAEL	2.3	28800	0	0	311.33	
SNOW, MICHAEL	30.07	66800	65500	0	1430.16	
SNOW, MICHAEL	1.6	39600	0	0	428.08	
SNOW, MICHAEL W	12	3800	0	0	41.08	
SNOW, MICHAEL W	4	71400	546000	19600	6462.22	
SNOW, MICHAEL W	2	33200	0	0	358.89	
SNOW, MICHAEL W	42	89400	0	0	966.41	
SNOW, NANCY	1	72300	88300	0	1736.09	
SNOW, STEPHEN	11.5	49500	132600	19600	1756.63	
SNOW, STEPHEN	0.73	10900	0	0	117.83	
SNOWDEAL, JASON	2.5	76100	149100	19600	2222.54	2,222.54
SO. BLUE HILL LADIES PUBLIC	0.1	27000	145400	172400	0	
SOCKEYE SALMON, LLC	20.55	356200	361000	0	7752.93	
SOPER, BRIAN	0.4	45300	113800	19600	1508	
SORIANO, JOSE	1.8	964800	486300	0	15686.39	
SORLIEN, BARBARA M	3.3	42600	152800	19600	1900.4	
SOUKUP, MICHAEL A	10	7200	0	0	77.83	
SOUKUP, MICHAEL A	57.8	208900	384800	19600	6206.02	
SOUTH BLUE HILL BAPTIST CHURCH	1.6	164100	114700	278800	0	
SOUTHSTREET DEVELOPMENT	4.22	627700	1834400	0	26615.3	
SOUTHSTREET DEVELOPMENT	2	165800	302700	0	5064.48	
SPAMPANATO, TERRENCE M	7.33	34400	0	0	371.86	
SPANGLER, WILLIAM	33.33	89000	172700	0	2828.98	2,828.98
SPANGLER, WILLIAM	20	59400	0	0	642.11	642.11
SPINNEY, DONALD E	2.86	48100	212300	25480	2539.49	
SPOOKS ROCK, LLC	11.7	1216400	0	0	13149.28	
SPRAGUE, ELIZABETH M	2	35700	53500	0	964.25	
SPRAGUE, NANCY L	2.4	533800	350200	19600	9344.16	
SQUIRES, SUSAN	27	34100	0	0	368.62	
STANBURY JR., JOHN	22	48500	0	0	524.29	
STANEWICK, MARK M	8	51600	10900	0	675.63	
STANKO, RONALD	18.15	53700	2900	0	611.85	
STANKO, RONALD	10	54200	96100	19600	1412.87	
STANKO, RONALD	120.4	105700	0	0	1142.62	
STANTON, AMANDA CLUETT	2	313100	251100	0	6099	
STARK, ALEXANDRA R	14	93300	226900	0	3461.36	
STARK, ALEXANDRA R	4.1	37700	0	0	407.54	
STARK, ALEXANDRA S	9.2	177700	142000	0	3455.96	
STARRATT, KATRIN R	1	38300	151200	19600	1836.62	
STATE OF MAINE	0.75	73600	0	73600	0	
STATE OF MAINE	0.9	24200	0	24200	0	
STATE OF MAINE, IFW	3.5	44600	3100	47700	0	
STEARNS, SHERYL C	2.5	47200	161100	19600	2039.85	
STEELE, JULIE	1.9	37500	26600	0	692.92	
STEIN, THOMAS R. QPRT U/A/D	4.3	618100	711800	0	14376.22	

Owner	Acres	Land	Building	Exempt	Original Tax	Balance Due
STEINBARGER, EVERETT J	2	72900	162200	0	2541.43	
STEPHENS, CHARLES J	3.09	30800	0	0	332.95	
STEPHENS, CHARLES J	50	61300	251200	19600	3166.25	
STEPHENS, ROBERT W	20	206600	234200	19600	4553.17	
STERN, LINDA	2.2	103200	49700	0	1652.85	
STEVENS, BRUCE	0.25	7400	0	0	79.99	
STEVENS, BRUCE	4	1007300	198800	0	13037.94	
STEVENS, BRUCE	3.4	1087200	1100700	0	23651.2	
STILLS POINT REALTY LLC	29.3	1124700	1967700	0	33428.84	
STINSON, JAMES M	0.5	28200	23300	0	556.72	
STOERRLE, ROBERT A	5	74000	256700	19600	3362.99	
STOOKEY, NOEL	3.31	969100	602900	19600	16781.44	
STOOKEY, NOEL P	59	10600	0	0	114.59	
STORCK, RICHARD R TRUST DTD 3/6/06	7.8	884500	327400	0	13100.64	
STORMS, WILLIAM	2.7	37500	90100	0	1379.36	
STORY, JANE LIVING TRUST	10.9	440700	329500	19600	8113.99	
STOVER, DOUGLAS	10	55300	80800	25480	1195.8	1,195.80
STOVER, EDWARD E	5.2	37100	92000	19600	1183.7	
STOVER, JENNIFER P	3.7	32400	0	0	350.24	350.24
STOVER, LOUISE	5.03	40200	32600	19600	575.09	
STOVER, PAUL	0.23	17500	19400	19600	187.01	
STOWE, LAURIE	1.6	108800	154800	19600	2637.64	
STRAUT, BETTE J	3.2	4100	0	0	44.32	
STREHAN, CHRISTOPHER J	29	78400	114200	19600	1870.13	
STRONG, ANDRE	0.35	50600	98700	0	1613.93	
STRUEVER, NANCY TRUSTEE	75	147100	195200	0	3700.26	
STRUEVER, NANCY TRUSTEE	32	75900	46700	0	1325.31	
STRUVE, NANCY L	0.6	118400	121200	0	2590.08	
STRUVE, NANCY L	2.32	414600	0	0	4481.83	
STWERTKA, ALEXANDER	1.1	43600	90100	0	1445.3	
SUCSY, ROBERT MD	123	119500	167800	25480	2830.27	
SUCSY, ROBERT W	1.8	35200	130500	0	1791.22	
SULLIVAN, PAUL D., KNOWLES, JILLSON	11.4	36600	0	0	395.65	
SULLIVAN, ROBERT M	111	57700	193700	19600	2505.76	
SULLIVAN, ROBERT M	26	3900	0	0	42.16	
SUNDE, ELIZABETH STOOKEY, STOOKEY	5.01	68000	0	0	735.08	
SUTHERLAND, MELISSA	15.2	84000	25000	0	1178.29	
SWEENEY, THOMAS W	1.1	161900	270500	0	4674.24	
SWEET, DENIS M	4.89	90700	234800	19600	3306.78	
SWIFT, JAMES A	0.5	117900	201000	19600	3235.43	
TAHERI, PAUL	2.86	576000	783500	0	14696.2	
TALBOT, JESSICA ANN	0.7	41200	113200	0	1669.06	
TALL TIMBERS REAL ESTATE PSHIP	100	2087800	252600	0	25299.72	
TAPLEY, JEAN E	3.7	87600	90700	19600	1715.55	
TAPLEY, KATE J	8	147900	155600	0	3280.84	
TAPLEY, ROBERT M	1	161500	132900	19600	2970.59	
TAPLIN, COURTNEY N	1.5	39500	126500	19600	1582.58	
TAPLIN, MARK	87.5	132600	178900	19600	3155.44	
TAPLIN, MARK	40	27200	0	0	294.03	
TAPLIN, MARK	7	6700	0	0	72.43	
TAPLIN, MARK A	1	19300	24500	0	473.48	
TARJAN, JAN R , ALLEN, CLAYTON	10.5	37600	0	0	406.46	
TARLOW, LINDA J	3.2	43900	134200	0	1925.26	
TARR, TRACY, MICHAEL, DAVID, HOLLY	1.5	63100	80700	0	1554.48	
TAYLOR, PHYLLIS D	5.8	619700	510900	0	12221.79	
TAYLOR, SUSAN S	2.34	448000	808500	0	13582.77	
TEIXIDO, NINA	9.32	311900	301800	0	6634.1	
THE BAY SCHOOL	38.85	66000	0	66000	0	
THE BLUE HILL MEMORIAL HOSPITAL	0.33	154100	100500	0	2752.23	
THE BLUE HILL REALTY TRUST	2.2	787300	962600	0	18916.42	
THE GEORGE C. ALLEN PROPERTY	13	70400	0	0	761.02	
THE HANCOCK FAMILY TRUST	0.5	117900	137500	0	2760.87	
THE HAYES MAINE FAMILY TRUST	57	39500	0	0	427	
THE HAYES MAINE FAMILY TRUST	12	36700	21500	0	629.14	
THE HAYES MAINE FAMILY TRUST	25	3800	0	0	41.08	
THE HSJ REAL ESTATE TITLE HIOLDING	120	83500	0	0	902.64	
THE LAWRENCE FAMILY FOUNDATION	3.4	159000	0	0	1718.79	
THE MAINE EVENT LLC	0.98	42100	0	0	455.1	455.10

Owner	Acres	Land	Building	Exempt	Original Tax	Balance Due
THE MAINE EVENT LLC	1	42500	0	0	459.43	459.43
THE MANOR HOUSE, LLC	2.9	539300	404000	19600	9985.2	
THE MERRIMAN FAMILY REVOCABLE	0.5	67800	142200	25480	1994.66	
THE PENDLETON HOUSE	0.28	177900	305500	0	5225.55	
THE RESTATED SHERWIN 2000 TRUST	12.4	64300	272600	0	3641.89	
THE RICKER HOMESTEAD TRUST 1/2	4.5	84800	106800	0	2071.2	
THE SEAN ST. L.L. GUINNESS REVOC.	1.3	579500	378000	0	10350.58	
THOMPSON, CHRISTINE	1.15	23800	27600	0	555.63	555.63
THORPE, DAY (HEIRS)	1	190100	297400	0	5269.88	
THORS, REGINALD F	4.9	742900	362800	0	11952.62	
THORS, REGINALD F. & ELIZABETH	2.8	220200	0	0	2380.36	
THORSEN, DWIGHT HILLIS, III	1.5	8600	0	0	92.97	
THULIN, JESSE C	1	43400	150800	0	2099.3	
TILLOTSON, MAURA	4.1	33400	16100	0	535.1	
TILLOTSON, MAURA L	4.09	46100	163000	19600	2048.5	
TILTON, ANNE	0.25	46800	40900	0	948.04	
TITCOMB PROPERTIES LLC	0.3	54200	142900	0	2130.65	
TITCOMB PROPERTIES, LLC	2.6	84300	333600	0	4517.5	
TITCOMB, TERRI W LIVING TRUST	0.99	261400	85600	0	3751.07	
TOOLEY, ANDREW T	1.12	40200	148700	0	2042.01	
TORREY, CHRISTOPHER	1.57	39700	176700	19600	2127.41	
TORREY, JANET B	35	62500	0	0	675.63	675.63
TORREY, LAWRENCE	1	44800	95400	25480	1240.12	
TOWN OF BLUE HILL	0.05	28500	0	28500	0	
TOWN OF BLUE HILL	11.25	327700	0	327700	0	
TOWN OF BLUE HILL	0.3	69800	0	69800	0	
TOWN OF BLUE HILL	95	130100	123800	253900	0	
TOWN OF BLUE HILL	0.5	18000	0	18000	0	
TOWN OF BLUE HILL	0.5	360600	15300	375900	0	
TOWN OF BLUE HILL	0.25	6400	0	6400	0	
TOWN OF BLUE HILL	0	0	45500	45500	0	
TOWN OF BLUE HILL	175	499800	0	499800	0	
TOWN OF BLUE HILL	5	165800	0	165800	0	
TOWN OF BLUE HILL	5	127500	0	127500	0	
TOWN OF BLUE HILL	0.08	4200	0	4200	0	
TOWN OF BLUE HILL	11.04	63800	0	63800	0	
TOWN OF BLUE HILL	9.15	556100	0	556100	0	
TOWN OF BLUE HILL	0	0	10900	10900	0	
TOWN OF BLUE HILL	2	892500	0	892500	0	
TOWN OF BLUE HILL	2.2	976700	222200	1198900	0	
TOWN OF BLUE HILL	0.35	208800	427100	635900	0	
TOWN OF BLUE HILL (WWTP)	0	0	1277500	1277500	0	
TOWN OF BLUE HILL (SALT/SAND	1	34000	84100	118100	0	
TOWN OF BLUE HILL ATHLETIC FIELD	21	99000	35000	134000	0	
TOWN OF BLUE HILL TAP	16.5	21000	0	0	227.01	
TOWN OF BLUE HILL TAP	13	16600	0	0	179.45	
TOWN OF BLUE HILL TAP	3.7	4700	0	0	50.81	
TOWN OF BLUE HILL TAP	0.15	11900	0	0	128.64	
TOWN OF BLUE HILL TAP	15	49700	2900	0	568.61	
TOWN OF BLUE HILL TAP	0.5	60100	16300	0	825.88	
TOWN OF BLUE HILL TAP	0	0	27400	0	296.19	
TOWN OF BLUE HILL TAP	2.1	28300	0	0	305.92	
TOWN OF BLUE HILL TAP	26.5	25300	0	0	273.49	
TOWN OF BLUE HILL TAP	2	40800	42100	0	896.15	
TOWN OF BLUE HILL TAP	2.8	30100	0	0	325.38	
TOWN OF BLUE HILL TAP	20	17200	0	0	185.93	
TOWN OF BLUE HILL TAP	0.8	66000	0	0	713.46	
TOWN OF BLUE HILL TAP	1.6	16300	0	0	176.2	
TOWNSEND, BRIAN P	1	60900	137000	0	2139.3	
TOWNSEND, MARK J	1.47	47900	104100	0	1643.12	
TRAUB, ANDREW W	58.2	117800	202300	19600	3248.41	
TRAUB, RICHARD L	2	80800	0	0	873.45	
TREE OF LIFE	0.52	120000	255000	375000	0	
TREITLER, H MAX	0.35	178500	154200	0	3596.49	
TREITLER, HENRICK MAX	5	23800	0	0	257.28	
TREITLER, HENRICK MAX	2.75	23800	23000	0	505.91	
TRELEAVE, TIMOTHY M	9	54800	145600	0	2166.32	
TRIBBETT, KAREN G	92	69600	201100	0	2926.27	

Owner	Acres	Land	Building	Exempt	Original Tax	Balance Due
TRIBBETT, KAREN G	106	43500	11000	0	589.15	
TROWBRIDGE, CLINTON	0.5	179800	386300	0	6119.54	
TRUNDY, AMY E	11.1	57500	153700	0	2283.07	
TUFTS, SCOTT	5.7	58700	191600	19600	2493.87	
TUNNEY, AMY E	0.97	29500	79700	0	1180.45	
TURNER, WINSTON	5.5	285800	211000	19600	5158.53	
TWIN BROOKS, LLC	87	728400	470200	0	12956.87	
TYLER, BETTY	45.4	135200	244100	19600	3888.36	
TYLER, JEREMY T	5.15	36100	0	0	390.24	
TYLER, JEREMY T	3.19	77800	317900	0	4277.52	
TYLER, JERUSHA R	0.39	23200	63100	19600	721.03	
TYLER, JOYCE	1	19100	0	0	206.47	
TYLER, JOYCE	1.39	20100	0	0	217.28	
TYLER, JOYCE	2.38	22600	0	0	244.31	
TYLER, JOYCE	1.66	20800	0	0	224.85	
TYLER, JOYCE	1.5	7700	0	0	83.24	
TYLER, KEAVENY	14.5	26100	0	0	282.14	
TYLER, KEAVENY	4.56	81300	234700	19600	3204.08	
TYLER, KEAVENY; TYLER, KYLE	63.8	116500	119500	0	2551.16	
TYLER, KYLE	0.13	16400	25000	0	447.53	
TYLER, KYLE	3	48500	133900	19600	1759.87	
TYLER, KYLE H	0.95	45900	165300	0	2283.07	
TYLER, MEGAN	6.92	47900	0	0	517.8	
TYLER, TAMMY J	1.2	47300	193200	19600	2387.93	
ULBRICH, CIONA S	1.8	45400	84500	19600	1192.34	
ULBRICH, MARY P.& VOLKER R.	7.8	87300	272700	19600	3679.72	
ULUMURI, LLC	1.4	184100	139400	0	3497.04	
UNION STREET CEMETERY	1.1	125300	0	125300	0	
UNION TRUST CO.	0.4	222700	285200	0	5490.4	
VAGT, ROBERT F	75	60600	0	0	655.09	
VALANDRO, PAUL	3.5	31900	0	0	344.84	
VAN DUIJIN, CHRISTINA	3.3	49200	195000	19600	2427.93	
VEAZIE, DOUGLAS	10	76100	72600	19600	1395.57	
VEAZIE, DOUGLAS R JR	85.1	246600	207000	19600	4691.54	
VEAZIE, JOHN F	0.98	26400	38900	19600	494.02	
VEAZIE, THOMAS	0.5	16200	2300	0	199.99	
VEAZIE, THOMAS	94.6	276100	125800	0	4344.54	
VEAZIE, THOMAS	12	63800	128900	19600	1871.21	
VER LEE, PETER	0	72300	161400	0	2526.3	
VIKING, INC	5.07	140500	650700	0	8552.87	
VILLAGE IMPROVEMENT ASSOCIATION	0.2	66500	150000	216500	0	
VINALL, HARRY	1.2	43800	148400	0	2077.68	
VOGT, KENNETH W	0	59500	138600	0	2141.46	
VU, TOTAM Q	10.2	103500	192000	0	3194.36	
WALDEN, JONATHAN W	13	164300	581800	19600	7853.47	
WALKER, ANNE M. & WALKER, JOHN M.	2.47	33500	70500	19600	912.36	
WALKER, ROBERT S	57.8	136600	202100	19600	3449.47	
WALLS, ROBERT J	16	63800	117600	29400	1643.12	
WALLS, TIMOTHY R	1.75	40200	55600	19600	823.72	820.78
WALSH, SEAN C	2.5	67600	299700	19600	3758.64	
WALTON, JAMES V	18	49700	27500	19600	622.66	
WANBAUGH, REBECCA	1.02	115000	138500	25480	2464.9	
WANNING FAMILY LIMITED	5.4	671500	248300	0	9943.04	
WANNING, CHRISTINE E	0.92	175000	295400	19600	4873.15	
WARD, BARBARA	0.56	68000	125400	25480	1815.22	
WARDAMASKY, DAVID J	1	33200	94400	19600	1167.48	
WARNER, ALAN	151.1	70900	55200	0	1363.14	
WARNER, EDNA J	1.24	38900	143500	19600	1759.87	
WATERLIGHT, LLC	2.5	431300	62800	0	5341.22	
WATERVIEW, LLC	9.18	685000	0	0	7404.85	
WEBB, JAMES E	2	17900	0	0	193.5	192.33
WEBBER COVE BOATYARD INC.	5.4	78800	152200	0	2497.11	
WEBBER, DWAYNE	15.82	63500	200600	19600	2643.05	
WEBBER, DWAYNE	5.7	7300	0	0	78.91	
WEBBER, DWAYNE S	17	99000	443100	0	5860.1	
WEBBER, EILEEN FLORENCE LEACH	20	25500	0	0	275.66	
WEBBER, EILEEN FLORENCE LEACH	0.8	119200	162400	0	3044.1	
WEBSTER, PAUL P	6.8	52000	182800	19600	2326.31	

Owner	Acres	Land	Building	Exempt	Original Tax	Balance Due
WEED, LINDA T	0.92	37200	100500	19600	1276.66	
WEEKS, KEN	37	233500	66200	19600	3027.88	
WEINBERG, KENNETH	1	120100	174100	19600	2968.43	
WEISS, MARTIN	5.5	684400	215900	19600	9520.37	
WEISS, MARTIN & CATHERINE (49.5 %	10	788400	20500	0	8744.21	48.46
WELLMAN, GABRIELLE	0.95	42600	118200	19600	1526.37	
WELLS FAMILY REVOCABLE LIVING	1	606500	411900	0	11008.9	
WELLS, JEAN E	1.8	40300	19800	19600	437.81	437.81
WERNER, ELLEN J	1	38300	141500	0	1943.64	
WERNER, PETER A A	2.6	47400	186700	19600	2318.75	
WERTH CAROLINE, GODFREY, LEONARD	0.13	600	0	0	6.49	
WERTH, CAROLINE G	1.16	190800	153100	19600	3505.68	
WERTH, CAROLINE G	3.7	88000	0	0	951.28	
WERTH, CAROLINE GODFREY	1.3	739700	344200	0	11716.96	
WERTH, CAROLINE GODFREY	10.4	105200	0	0	1137.21	
WESSEL, ANITA C	12	58700	0	0	634.55	
WESSEL, JEFFERY	98.4	165500	124700	19600	2925.19	
WESSEL, JEFFREY	6.75	77500	56600	0	1449.62	
WESSEL, NORRIS D JR	5.42	70800	0	0	765.35	
WESSEL, NORRIS D SR	2	58700	135400	19600	1886.35	
WESSEL, NORRIS JR	4.9	192700	189100	19600	3915.38	
WESSEL, TERRANCE	2	58700	107400	19600	1583.67	
WESSEL, TERRANCE	3	26600	41000	0	730.76	
WESSEL, TERRANCE	0.84	67300	96600	0	1771.76	
WESSEL, TERRANCE A	43.4	70600	0	0	763.19	
WESTCOTT, HELEN O	1	120100	181500	0	3260.3	
WESTON, SARAH CARTER	1.5	48000	115200	0	1764.19	
WETLANDS FOUNDATION	63.9	58900	0	0	636.71	
WETLANDS FOUNDATION	179	88100	0	0	952.36	
WHALEN, MARGARET M	2	74800	281000	19600	3634.32	
WHEELDEN, CLAYTON A	7	47200	202100	0	2694.93	
WHEELER, PENELOPE H	5	29300	6700	0	389.16	389.16
WHEELER, SHIRLEY ANN	2	16200	0	0	175.12	
WHETSTONE, JOHN PHILIP	6.65	44800	17300	0	671.3	
WHITE, BRODY	0.5	30800	109400	0	1515.56	
WHITE, CALEB J	1.83	45500	119000	0	1778.25	
WHITE, JASON M	19.85	102700	228700	0	3582.43	
WHITE, LAURIE C	0.5	136200	80300	0	2340.37	
WHITING, ALISON J	7.4	40000	0	0	432.4	
WHITING, MARY	1.5	91400	187600	19600	2804.11	
WHITNEY, ELIZABETH	0.37	318500	51200	0	3996.46	
WHITTLESEY, RICHARD A	1.1	128600	182700	19600	3153.28	
WHYTE, NORMAN	3.6	39800	143000	19600	1764.19	
WIBERG, KATIE	8	40800	0	0	441.05	441.05
WIBERG, KATIE	1.5	39500	206400	19600	2446.3	
WIBERG, KATIE A	1.4	39300	73600	0	1220.45	1,220.45
WIBERG, KATIE A	0.31	74300	67900	0	1537.18	1,537.18
WIESNER, MARK	0.85	59800	18300	0	844.26	884.26
WIGGIN, THEODORE KELLER	2.81	231000	154400	0	4166.17	4,165.40
WIGGS, DEBORAH	11	62500	148300	19600	2066.87	
WIGGS, DEBORAH J	2.95	37500	36300	0	797.78	
WIGHT, RICHARD DONALD	10	63300	111900	0	1893.91	
WIGHT, SANDRA	0	0	35900	0	388.08	
WILBER, KEVIN	4.5	47200	143100	19600	1845.27	
WILDER FAMILY GST EXEMPT TRUST	1	502600	123900	0	6772.47	
WILDER, AMOS T	11	889100	150100	0	11233.75	
WILHELM, LESLIE L WALTON	2	37600	62100	19600	865.88	
WILLIAMS, CHARLES D	1.1	37300	18600	0	604.28	
WILLIAMS, DARCI	4.1	29500	18000	0	513.48	
WILLIAMS, GREGORY	2.5	30200	112200	0	1539.34	
WILLIAMS, HEIDI	23.8	53600	0	0	579.42	
WILLIAMS, KEITH	1	35500	67000	0	1108.03	1,108.03
WILLIAMS, LINDA B	63	330300	0	0	3570.54	
WILLIAMS, TANIS	1.4	38400	142500	19600	1743.65	
WILLIAMS, TIMOTHY	2.2	1093100	492800	0	17143.58	
WILLIAMS, TIMOTHY	2.75	83100	1000	0	909.12	
WILLIAMSON, AUGUSTUS E	6.2	15800	0	0	170.8	
WILLIAMSON, AUGUSTUS E	18.8	199100	0	0	2152.27	

Owner	Acres	Land	Building	Exempt	Original Tax	Balance Due
WILLIAMSON, AUGUSTUS E	3.37	901900	132800	0	11185.11	
WILLIAMSON, CRAIG	4	21300	0	0	230.25	
WILLIAMSON, HEIDI	0	0	40300	0	435.64	
WILLIAMSON, HEIDI B	13	54400	0	0	588.06	
WILLIAMSON, STERLING	9.93	189400	250200	19600	4540.2	
WILLIAMSON, TRENT	3.81	45400	191800	0	2564.13	2,564.13
WILLIS, RICHARD C	1.11	51400	123700	0	1892.83	
WILLIS, SARA	1.8	74300	135100	19600	2051.74	
WILLMANN, ELEANOR	46	6600	0	0	71.35	
WILLMANN, JEFFREY	60	81600	167300	19600	2478.73	
WILMERDING, PATRICK R(1/2 INT)	17	23500	0	0	254.04	
WILSON, MARTIN A	44.3	94900	202700	0	3217.06	
WINTERS, PENNY	0	0	0	0	0	
WINTERS, SHANE	1	39500	18300	19600	412.94	412.94
WINTERS, PENNY M.	6.6	63200	79800	19600	1333.95	
WINTHROP, JOAN TRACKSTON	2	72900	139800	19600	2087.41	
WISEMAN, RICK	1.5	31900	117800	25480	1342.82	
WITHAM, ARLENE W	6	72300	0	0	781.56	
WOERNER, CHRISTOPHER R	0.68	79000	33400	0	1215.04	
WOISARD, J KENNETH	0.1	59800	79000	0	1500.43	
WOISARD, J KENNETH	0.75	119000	149700	19600	2692.77	
WOLF, MICHAEL	4.12	348200	330800	19600	7128.11	
WONG, DEBRA G	0	59500	114600	0	1882.02	1,487.88
WOOD, DAVID L	0.17	2800	0	0	30.27	
WOOD, DENNIS	25	31900	0	0	344.84	
WOOD, RAYMOND W	0.45	64700	99500	0	1775	
WOODARD, JEAN M	0.87	140900	0	0	1523.13	
WOODRUFF, DIANE P	1.2	72800	152100	0	2431.17	
WOODS POINT NOMINEE TRUST	2	621000	238900	0	9295.52	
WOODS, FREDERICK	1.2	43900	63200	19600	945.88	
WOODS, HILDA - ESTATE	3.59	346000	78000	0	4583.44	
WOODWARD, REBEKAH I	13	59900	126500	0	2014.98	
WOOTEN, J BENJAMIN	22.02	215900	451000	19600	6997.31	
WOOTEN, KATE W	4.8	187300	129400	0	3423.53	
WYATT, KAREN A TRUST	0.75	141600	189400	19600	3366.23	
WYETH, JACKIE	5.3	37300	141800	19600	1724.2	
WYMAN, ROSEMARY K	5.6	108400	39000	0	1593.39	
YADIN, LORI S	3.7	100700	237500	0	3655.94	
YARDY, RAYMOND	5.6	78900	215500	19600	2970.59	
YARNALL, ANNE GATES (TRUSTEE)	3.5	49700	148900	0	2146.87	
YARUTA YOUNG, SUSAN	2.07	93800	163900	19600	2573.86	
YESLEY, MARJORIE	9.4	89300	171900	19600	2611.7	
YNTEMA, LAURIE	15.6	800	0	0	8.65	
YNTEMA, LAURIE	12.6	192700	311800	19600	5241.77	
YORK, ELIZABETH	9	175100	4500	19600	1729.6	
YORK, ELIZABETH	0.09	15300	0	0	165.39	
YORK, MARTHA	1.2	81300	111500	19600	1872.29	
YOUNG, BRANDON W	1	38300	106500	0	1565.29	
YOUNG, DAVID W	5.1	1025100	350000	0	14864.83	
YOUNG, JON CHRISTOPHER	3	72300	151000	19600	2202	
YOUNG, VERONICA L	0.4	106800	120100	19600	2240.91	
YOUNKER, LESTER	4	45900	69700	19600	1037.76	
YURCHICK, CHESLEY SR	3.75	36800	44200	19600	663.73	663.73

Town of Blue Hill 2019 Annual Shellfish Report

Recreation Licenses Sold

Resident	27
Non-Resident	9
Senior Resident	6
Senior Non-Resident	3
Junior resident	3
Junior Non-Resident	<u>0</u>
	48

Commercial Licenses Sold

Resident	1
Non-Resident	6
Senior Resident	0
Senior Non-Resident	0
Junior resident	0
Junior Non-Resident	<u>0</u>
	7

Total Shellfish Licenses for 2019 55

Respectfully Submitted,

Etta Perkins

**Code Enforcement Officer's Report
Plumbing Inspector and Local Health Officer
2019**

<u>Description</u>	<u>Number</u>	<u>Estimated Cost</u>
<u>Shoreland Zone</u>		
New Residence, cottages	1	\$1,500,000
Residential Additions	5	\$1,280,000
Garages, Barns, Workshops	2	\$ 90,000
Piers, Ramps, Floats, Docks	2	\$ 15,800
Steps to Shore, rip rap	4	\$ 45,500
Other	4	\$ 82,500
Flood Hazard Permits	6	

Commercial

New Use-Hemp processing	1	\$ 25,000
-------------------------	---	-----------

<u>Intent to Construct or Alter Buildings</u>	34	
---	----	--

Plumbing Permits

Internal	33	
Subsurface Wastewater	14	
Town Sewer Hook-ups	0	

A reminder that all construction in the Shoreland Zone (within 250' from the shore), Commercial structures and subdivisions need a permit or review. All residential construction outside the Shoreland Zone needs an "Intent to Construct or Alter" Notice filed with the Town before construction commences. Please contact me at 374-5192 for building or plumbing applications, forms or information; or if you have any health concerns regarding mold, lead or radon. My office hours are 8AM-4PM Mon. & Fri., 8AM-1PM Th., and 8AM-Noon Wed.

Respectfully Submitted,

Judith Jenkins
Code Enforcement Officer
Local Plumbing Inspector

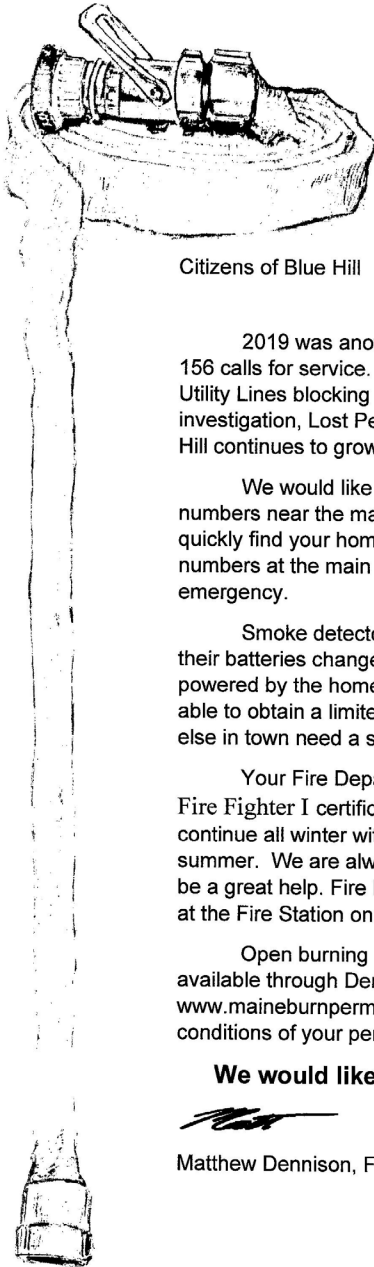

BLUE HILL FIRE DEPT.

ORGANIZED DEC. 1910
42 Water St. • P.O. Box 1167
Blue Hill, Maine 04614

Email: bluchillfire@roadrunner.com

Matthew Dennison

Fire Chief

Citizens of Blue Hill

2019 was another busy year for the Blue Hill Fire Department with 156 calls for service. We responded to Fires, Vehicle Accidents, Trees / Utility Lines blocking the roads, Smoke, Odor or Carbon Dioxide investigation, Lost Persons, Water Emergencies, and more in 2019. As Blue Hill continues to grow, we anticipate our call volume will only increase.

We would like to remind people to properly post 4" tall street address numbers near the main road so we and other emergency services can quickly find your home. Since many of us may live down long drives, LARGE numbers at the main / access road are invaluable in the event of an emergency.

Smoke detectors only have a 10-year service life and need to have their batteries changed twice a year. While we know that smoke detectors powered by the home electrical system are more reliable, we were recently able to obtain a limited number of battery-operated units. If you or someone else in town need a smoke detector, please let the fire department know.

Your Fire Department currently has 4 new members training to obtain Fire Fighter I certification, weekly classes in all Firefighting aspects will continue all winter with skills testing and qualification taking place in the early summer. We are always looking for new members and these 4 members will be a great help. Fire Department meetings are held every Wednesday night at the Fire Station on Water Street.

Open burning in Blue Hill requires a State Burn Permit. Those are available through Denny and Dolly Robertson at (207) 374-5561 or online at www.maineburnpermit.com. Please remember to always follow the conditions of your permit.

We would like to thank you for your continued support.

Matthew Dennison, Fire Chief

Report to the Towns 2019 01.23.2020

PENINSULA AMBULANCE CORPS

This was the first year of Peninsula Ambulance Corps (PAC) 6th decade! Our longevity is due not only to the dedication of staff and management but also to the steadfast support of our Town governments and those many private citizens who respond to our appeal every year.

Our new manager, Alan Henschke, completed his first full year at PAC. The management team is continuing to reorganize our business model to improve efficiency and to match our staffing model with call volume patterns. 2019 performance demonstrates how these changes have improved our bottom line. We have had an increase in the availability of ambulances to serve the community and an increase in our call volume.

PAC has partnered with Healthy Peninsula, At Home Downeast, and Northern Light Blue Hill Hospital to provide Community Paramedicine services to the communities we serve and been approved by the State of Maine to do so. Funded by a grant, there is no charge to patients at this time. The program enables EMS staff to visit patients in their homes and provide services such as welfare checks, home safety evaluations, medication reconciliation, vital sign checks and other procedures as requested by a patient's physician. PAC then provides reports to the patient's physician and care givers.

We are proud of our 5 full-time and 25 part-time staff—the Paramedics and EMTs who make the program work. We continue to provide staff with continuing education for mandated federal and state classes. Our employees like their jobs and provide real benefit to the communities we serve.

Our fleet of three ambulances allows us to maintain our staffing model of two on-duty ambulances with a spare to use when an ambulance needs to be serviced. This also allows us to staff the third ambulance for a stand-by such as the Blue Hill Fair and at times of high call volume. We utilize management to staff the third ambulance during these high-volume times, which allows us to respond to more calls.

Our largest customers remain Medicare (federal government) and Medicaid/MaineCare (state government). Together, they represent 44% of our billing. However, for every \$1 of that billing, we are paid only \$0.70 at best. Medicaid reimbursements are often less than 50%. This accounts for most of our operating deficit. The remaining shortfall is the result of running a service in a large territory with a small population.

Call volume—the basis upon which we are reimbursed—was 1,448, an increase of 370 calls from 2018. Totals by Towns are given in the chart below. Inter-hospital patient transports, which were 39% of call volume, are also included in call totals. We identified another 25 calls (all non-emergency) which we could have completed if we had had available staff. This is down from 69 calls in 2018. This increase improves our income and our service to all residents of the Greater Blue Hill Peninsula.

Report to the Towns 2019 01.23.2020

2019 Calls by Town

Blue Hill	715	Penobscot	77
Brooklin	48	Sedgwick	86
Brooksville	62	Surry	177
Castine	111	Other Towns	172

We decrease our deficit in three ways: with the support of our town governments, by individual donations to our annual appeal, and by using volunteer board members to accomplish administrative and fund-raising tasks.

This year we are asking our Towns for the same support as last year: \$18.50 for the operating budget and \$4.43 for the ambulance reserve fund, for a total of \$22.93 per capita. Next year, in addition to increasing our call volume, we will be further invigorating our annual campaign.

Staff and ambulances are the visible aspects of PAC, but community loyalty and the funds provided by the Towns are its lifeblood. Our annual appeal to the public provides an essential and remarkably consistent source of support, but we must rely to the greatest extent on the common sense of Town governments and citizens to understand the necessity for an ambulance service, and that, if we don't hang together and make it work, no one else will.

We thank you for your steady and generous support.

Dennis W. Robertson
Harbormaster, Town of Blue Hill
18 Union St. Blue Hill, ME 04614

Dear Fellow Citizens,

This has been a good year for everyone who utilizes our bay and wharf facilities.

The Mackerel run was a bit later than usual and not quite as robust a school of fish as in past years, but this did not seem to dampen the enthusiasm of the fisherman a bit. It was pleasing to see groups enjoying the sport while socializing with other fisher folk.

I was equally pleased to see a high degree of teamwork between commercial and recreational folks enjoying, and together utilizing this maritime opportunity.

We sponsored a "Lifejackets for Lobsterman" event at both the South Blue Hill and the Town wharfs last summer. This program offered a variety of different styles of flotation devices at 50% below retail price and was well attended.

We had a 36' lobster boat break it's mooring and drift across Blue Hill Bay in a full gale one night. She came to rest on Mill Island just North of the Falls Bridge where she grounded out. The following morning a team effort including the boat owner, Marine Contractors, and helpful citizens gathered and with work and good luck she was patched and gumped to be floated off at High Tide. She steamed towards East Blue Hill to be hauled out for repairs. I wish to thank all those who unselfishly gave of their time and abilities to help the skipper, crew and I save this vessel.

We had another mishap occur in the Salt Pond when a lobsterman struck a rock disabling his outboard motor and the outgoing tide

carried them under the bridge towards the bay. As they passed some ledges, just below the falls, his wife jumped overboard and managed to get the bow line tied to a boulder.

I received the call at about 4 PM. The caller added that the man had suffered a medical event. I notified Blue Hill Fire Department and Peninsula Ambulance for assistance. Upon arrival, they went to work stabilizing the patient and carrying them to the awaiting ambulance for transport to the hospital and on for further care. The neighbors came down and offered their dock for the boat for the night.

Because of the Fire Department and Peninsula Ambulance have advanced training and abilities, the patient is on the mend and I hope he can lobster once again next year. All made possible by the wonderful people of Blue Hill.

The NO WAKE ZONE imposed in Blue Hill Harbor this year was a success made possible by the marine operators who shouldered the burden and made it work. I remain deeply humbled and forever grateful.

Lastly, I offer a "Thank You" to the Selectmen and Marine Resources Committee for their continued support. I also wish a tribute for the superior work of my Assistant Harbormaster and Administrative Assistant, John Chapman. His hard work and treasured guidance are the adhesive that holds it all together.

May you all enjoy Fairwinds and Following Seas.

Respectfully submitted,
Dennis Robertson
Harbormaster

Tree Warden's Report

My philosophy concerning the trees of Blue Hill is that there is always an optimum moment to take down a tree. Every single tree will come down eventually, no exceptions. For weed trees, that moment is usually when they are still small. For shade trees, which we want large, that moment is when they are mature. For lumber trees, we want to harvest them before the wood begins to deteriorate. Knowing when the optimum time has arrived is the challenge.

There is a shade tree in the town park that I think has reached that moment. It is an aspen. You might not know it to look at it. It looks more like a hickory. Very large, very tall, shaggy bark, next to the big white pine tree you see as you drive in. I think it should come down soon. The top is starting to die off. It will make a good lumber tree.

We are lucky to have several good arborists in the area. Lots of good tree knowledge out there. We had a crew in the Old Settlers Cemetery in 2018 who removed five ancient oaks without damaging a single headstone. In 2019 we had a sick elm tree on Tucker Lane, sandwiched between two buildings with wires overhead. That was an especially difficult removal which required a large crane but was successfully accomplished and beautifully cleaned up with minimum inconvenience to the neighborhood. We'll be taking bids on the tree in the town park this spring.

Back to those five oaks from the cemetery; four of them were rotten to the core, but one was solid all the way through. That tree was cut into saw logs which were transported to my sawmill in East Blue Hill. That tree I am calling the Jonathan Fisher oak because it was probably planted by the august minister himself and he was planted under that tree fourteen years later. The plan is to slice the butt log (36" in diameter) in thirds with an Alaska chainsaw mill. Then the pieces will be quartersawn to an inch and a

quarter on my bandsaw mill. The resulting lumber will be perfect for cutting boards.

The cutting boards will be a bit smaller than the elm boards we made in 2002. There were 400 elm boards manufactured by the town that year and they sold at town meeting for \$40 apiece. We'll see how many finished cutting boards we can get from a twelve-foot oak log.

The oak boards will feature a silhouette of Jonathan Fisher and a burned-in inscription. I have no doubt they will sell rapidly to the people of Blue Hill.

Respectfully submitted,
Phil Norris



Blue Hill Public Library - Municipal Report 2019-2020

In 2019 the Blue Hill Library continued to be a community gathering place, a common ground for residents of, and visitors to the Blue Hill Peninsula.

1. Activities

During 2019 BHPL:

- Welcomed 126,442 patron visits. The library averaged 417 visits each business day
- Issued 801 new library cards, a 28% increase compared to the 625 cards issued in 2018.
- Loaned 105,457 physical and digital items (books, audiobooks, movies, etc.). Use of physical items in the library collection decreased slightly, 2%, while digital library use increased 17%.
- Answered 2,328 reference questions. In addition, library staff and volunteers provided 1,391 technology help sessions to patrons.
- Hosted 15,360 WiFi sessions and 7,577 sessions on our in-house computers and tablets.
- Sponsored 694 cultural programs that attracted 10,339 attendees. Of these cultural programs, 429 were geared towards adults with 6,083 attendees, and 265 youth programs were enjoyed by 4,256 children, teenagers, and caregivers.
- Was the site for an additional 487 community-sponsored events (lectures, movies, meetings, etc.) with an estimated attendance of 5,388. Combining library-sponsored and community-sponsored events, BHPL was a gathering place for 1,181 events and 15,727 attendees.



2. Funding

The 2020 operating budget is projected at \$637,736. Funds for operations are broken down as follows: **Operating Income**, primarily from endowment, 50%; **Annual Fundraising**, 34%; **Municipal Funding**, 16%, provided by Blue Hill, Penobscot, Sedgwick and Surry.

The 2020 library budget increased by \$66,000 compared to 2019. Most of the overall increase (\$62,792) is being borne by increased funding from the endowment. The largest part of that increase is related to a new staff position, made possible by a gift to the BHPL endowment. The “Ruth Slaven Teen Services and Outreach Librarian” is now serving our middle through high schoolers and is meeting a previously unmet need in our community, both during and after school hours.

All of us at BHPL are proud to serve our community, six days, 55 hours weekly, year-round. We thank you for the honor and privilege.

Respectfully submitted,

Rich Boulet
Library Director

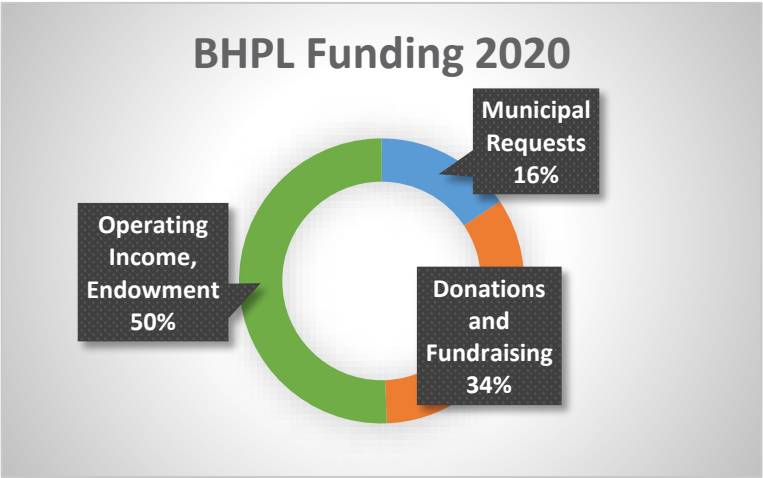



George Stevens Academy Annual Report to the Community

In 1852, Blue Hill shipowner George Stevens left a bequest in his will to establish George Stevens Academy. As an independent town academy, GSA's chief mission is to serve the students who live in surrounding "sending" towns, providing a comprehensive and challenging education both to those who will build futures here and those who will make lives elsewhere in the world. Our many academic and experiential programs foster a love of knowledge, inspire creativity, instill self-confidence, encourage good character, and prepare each graduate for a purposeful life in a changing world. In the past two years we have added classes in digital fabrication, advanced marine science research, and eleventh grade English with extra supports.

GSA Enrollment

	<u>Boys</u>	<u>Girls</u>
Grade 9	53	33
Grade 10	40	39
Grade 11	36	44
Grade 12	<u>51</u>	<u>34</u>
	180	150

Enrollment by Sending Towns and Others:

Blue Hill 116, Brooklin 21, Brooksville 32, Castine 13, Cranberry Isles 1, Fletcher's Landing Twp. 1, Hancock 2, Lamoine 1, Orland 11, Otis 2, Penobscot 19, Sedgwick 41, Surry 35, Boarding 29, Private Pay 6

Governance – Board of Trustees

Samantha Politte, *Chair*, Blue Hill
Sally Mills '85, *Vice Chair*, Blue Hill
James Markos, *Treasurer*, Blue Hill
Phyllis Taylor, *Clerk*, Blue Hill

Jeffrey Allen '79, Blue Hill
Michael Astbury, '03, Blue Hill
Bill Case, Blue Hill
Sally Chadbourne, Castine
James Crawford, Blue Hill
Tyler Knowles, Blue Hill

Deborah Ludlow '79, Brooksville
Michael McMillen, Brooksville
Brendon Reay, Blue Hill
Zoë Tenney '93, Sedgwick
Jon Woodward '66, Sedgwick

Administration

Timothy J. Seeley, Head of School
Libby Rosemeier, Assistant Head of School
Frederick Heilner, Business Manager
Todd Eckenfelder, Dean of Students
David Stearns, Dean of Curriculum and Instruction
Larry Gray, Athletics Director

Michael Foster, Admissions
Peter Goss, College & Career Counseling
Rada Starkey, Director of Development
Karen Brace, GSA Fund Director
Mark Messer, Director of Communications
Liffey Thorpe, Campaign Communications

We continue our program and facilities planning to correct long-standing issues and set GSA up for the next few decades with a first rate campus and programming, looking at all we do to be sure we are making the best use of the resources we have, and forming plans to get the resources we need. Our goal is to be an exemplary school in all ways, take advantage of our location, and of the communities we are a part of. We welcome support from community members. If you are interested in getting involved with our school, please contact us at 374-2808, or see us on Facebook.

Finances

The state-set tuition rate for FY19 was \$11,759.07, but our actual per-student-cost was close to \$14,700 (comparable to the costs of similarly-sized public high schools). To close tuition gaps like this one, we have, for years, relied on three additional revenue sources: *income from our endowment* (following strict laws limiting the amount we can spend); *philanthropic gifts* to the school, including the annual GSA Fund which goes directly into the operating budget; and *surplus revenue from our international boarding program*. Revenue from that third source has diminished dramatically over the past two years, and is unlikely to rebound. For that reason, we have begun discussions with the "tuitioning" towns (including Blue Hill) about increasing tuition (Maine law allows this) to help us close the tuition gap.

For up-to-date information about GSA, our programs, and what's happening on campus, visit our website at www.georgestevensacademy.org. Thank you!

Timothy J. Seeley
Head of School

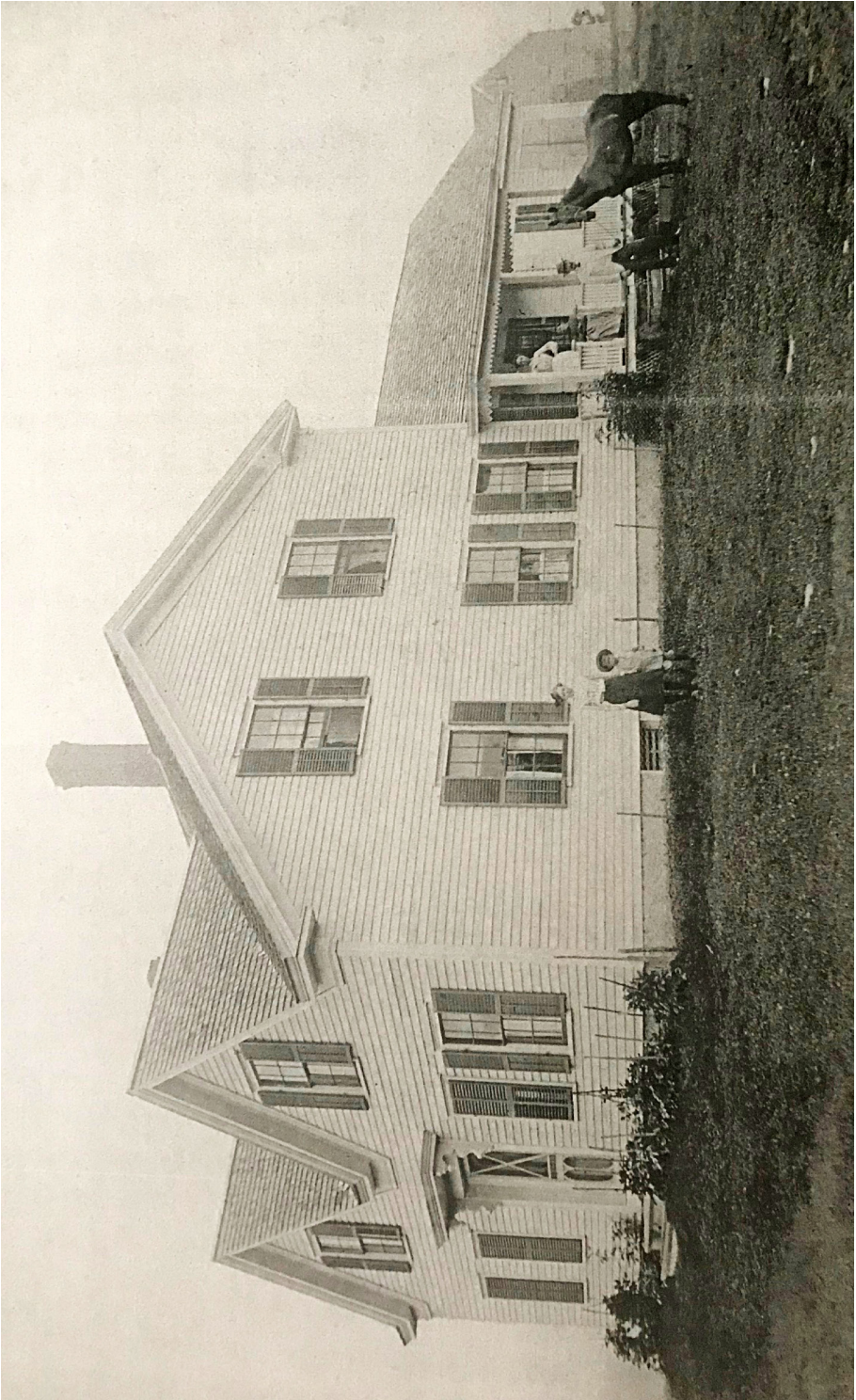

Farmhouse on Pleasant Street

Town of Blue Hill, Annual Report 2019

Blue Hill Consolidated School

The Blue Hill Consolidated School Community is committed to providing a well-rounded education that prepares each student, academically and personally, to be a responsible, creative, self-motivated, and thoughtful citizen of our community, nation, and world. - BHCS Student Handbook

It is a privilege to update the Town of Blue Hill on our year at Blue Hill Consolidated School. In September, we welcomed 47 new students in PK-8, and after some moving in and out throughout the year, our current enrollment is 258 students. It is my goal that as you look through our budget this year that the numbers have meaning. Included are costs for electricity, school supplies, busing, and so much more, but my hope is that you see how your tax dollars are being used to educate all the students in Blue Hill--from pre-K through grade 12--in a way that we can all be proud.

First, our renovation project is very close to being completed at this point. All of the inside work is done and the final piece of work to be completed is securing and filling the cistern that will supply water to our sprinkler system in the event of a fire. We are very pleased with all of the work that has been done to our building to make it more accessible and safe while also creating more spaces in our building that are usable for students during the school day.

One of these spaces that I'm most excited about is our RtI/Title I room that we call "The Learning Loft". This is where teachers Tarsha Astbury and Katie Danielson provide learning intervention for students who need extra support in math and reading but who are not in our Special Education program. Through the hard work of these teachers and our faculty who provide intervention in the regular classrooms, our school-wide math and literacy data for the school year of 2018-2019 showed huge gains from the Fall to the Spring on our AIMSweb benchmark assessments, and we exceeded our goals! As a frame of reference when looking at the data below, our goals (based on national best practice guidelines) are 80-85% of students will meet or exceed standards using our regular instructional modes in the classroom (Tier 1), 10-15% of our students will need strategic interventions, most often by their classroom teacher (Tier 2), and 5-10% of our students will need intensive interventions in a separate setting (Tier 3).

LITERACY	Tier 1	Tier 2	Tier 3	NUMERACY	Tier 1	Tier 2	Tier 3
Fall Benchmark	71%	17%	12%	Fall Benchmark	73%	18%	9%
Winter Benchmark	73%	16%	11%	Winter Benchmark	78%	14%	8%
Spring Benchmark	89%	6%	5%	Spring Benchmark	89%	6%	5%

Each year we spend time as a faculty reviewing and updating at least one area of our curriculum. In the '18-19 school year we reviewed our health curriculum and began to review social studies, as well. This

year we are piloting a comprehensive, school-wide health curriculum called *The Great Body Shop*. We like that the monthly topics for all grade levels are the same, but implemented using materials and lessons that are age-appropriate. The state learning standards for social studies were updated late last school year, so over the summer teachers reviewed our current units with the standards and found areas where we needed more resources. A goal for our social studies teachers is to have our unit plans outlined to account for all of the learning standards by September of 2020.

As you might imagine our school is like most others in that we spend a good deal of time thinking about school safety. This fall our entire staff was trained by our school counselor, Megan Granger, and Maine State Police detective Greg Roy in the ALICE program. ALICE is a highly-recommended program used worldwide to train people in a wide range of organizations how to survive a violent critical incident. This is a training that is responsible for us to have, but one we hope we never need to use.

This year we've had to be very flexible as our building was under construction. The dedication and flexibility of the staff and community during the renovations exemplifies an important mindset we strive to instill in our students: by working together to find creative solutions and not being discouraged by setbacks, we can reach our goals.

Finally, I want to thank the many families, volunteers, organizations, our incredible staff, and our school board for your support of our school. I invite all Blue Hill residents to attend school events, volunteer at the school, follow us online, or just get to know the kids next door to fully appreciate what your tax dollars accomplish. Thank you for your continued support of our school, our teachers, and our students.

Respectfully,

Shelly Schildroth



Letter from the Superintendent

February, 2020

To My Fellow Citizens of Blue Hill:

This year's proposed school budget is up \$350,829.90, or 5.78%. The School Board has worked through seven versions of this document, making cuts in each version. The story of this budget is really this: Of the \$350,829.90, \$316,299.10 is fixed in that it represents our two construction loan payments coupled with the increase in special education for next year. So, minus that stuff, the rest of the budget up 0.86%.

Our multi-year school renovation project is basically done, with the last piece, final hook up of the sprinkler system, scheduled to be completed by Town Meeting. The school has been refreshed, it is ADA compliant, it is sprinkled, the parking lot is awesome, and the new teaching and learning spaces are amazing. A special shout out to the new Fab Lab, one of the only such facilities in Maine. Thanks to the Town of Blue Hill for supporting this amazing 2.4-million-dollar renovation!

State subsidy is at \$313,537.40 this year, and is projected for \$402,427.88 in 2020-21, an \$88,890.40 increase. This is potentially very good news, if that figure holds up through the current legislative session which will adjourn in mid-April.

As always, BHCS is an active place where students and adults thrive. Shelly Schildroth, Derek Perkins, and their

staff have done such a wonderful job with the children of Blue Hill this year. It's a pleasure for me to be associated with such an impressive organization full of skilled, committed adults, working hard for our kids.

Respectfully,

Mark Hurvitt
Superintendent
5 Union Street

Blue Hill Consolidated School
Fiscal Year 2020-2021 Budget Request
Salaries and Wages

Food Service		Facilities and Maintenance	
T Cyr	\$34,638	D Mangels	\$49,939
R Mitchell	\$28,651	J. Smith	\$36,525
E Montgomery	\$15,754	Z. Cousins	\$34,861
Education Technicians			
L Friend	\$25,754	C Reuter	\$25,754
L Gatcomb	\$20,490	N Cromwell	\$23,649
J Haldane	\$25,188	C de Sevigne	\$23,649
E Conlon	\$23,649	C Ericksen-Buss	\$25,754
D. Sozio	\$23,649	T Sawyer	\$11,321
A Chung	\$23,649	S Carter	\$23,649
E Fedosh	\$25,754	A Lawson	\$23,649
School Nurse		Secretaries	
A Chapman	\$44,133	J Smith	\$26,955
		L Smith	\$35,759
Principal		Guidance	
S. Schildroth	\$83,631	M Granger	\$53,474
D Perkins	\$65,280		
Regular Instruction and Special Education Teachers			
K Astbury	\$42,647	J Hutchins Conrad	\$44,218
T Astbury	\$54,370	H Jenkins	\$41,161
M Baxter	\$50,798	M Jurick	\$48,846
N Bos	\$59,417	K Larkin	\$57,778
N Bradford	\$44,961	S Longley	\$49,504
C Clifford	\$40,418	R McCormick	\$75,142
K Danielson	\$51,989	A Means	\$44,765
K Davis	\$41,904	H Nelson	\$60,379
V Davis	\$44,133	R Nightingale	\$50,332
A Drenga	\$50,332	P Ricker	\$44,342
V George	\$44,133	S Roguski	\$49,262
H Graikoski 50%	\$28,107	W Schubeck 80%	\$48,334
N Herrmann	\$57,931	K Snow	\$48,103
K Hudson	\$58,674	C Snyder	\$43,476
M Tobey	\$53,303.00	Vacancy	\$44,389
Librarian			
T Gandy	\$48,103		



HOUSE OF REPRESENTATIVES

2 STATE HOUSE STATION
AUGUSTA, MAINE 04333-0002
(207) 287-1400
TTY: (207) 287-4469

Sarah Pebworth

PO Box 347
Blue Hill, ME 04614
Cell Phone: (207) 479-4741
Sarah.Pebworth@legislature.maine.gov

Dear Blue Hill neighbors:

It is an honor to serve as your State Representative. Over the next few months, I will be working hard on your behalf to provide responsive constituent services, be your advocate in the State House, and advance legislation that improves life in our district and in our state.

During the Legislature's second session, we will review more than 650 pieces of legislation covering a wide variety of topics. Last year, our Legislature passed bills to expand health care coverage, reign in the skyrocketing prices of prescription drugs, address climate change, lift up working Maine families, support our schools, improve broadband access, and provide meaningful property tax relief.

When it comes to health care, we are focused on making sure comprehensive care is not limited by age, gender, pre-existing conditions, or income. There are bills up for discussion that would address surprise billing, cap out-of-pocket costs for medications like insulin, and improve dental health coverage. Every Mainer deserves access to quality, affordable health care, and we are fighting for just that.

With a roadmap provided by the 10-year strategic economic development plan from Gov. Mills, our Legislature will also be working to implement policies that grow jobs and support local industries. Mainers are willing to work, and we need secure, good-paying jobs that support our families, strengthen our communities, and grow our economy.

I continue to serve on the State and Local Government Committee, where we are working on legislation related to Maine's aging population, our state's roads, and procurement of American-made goods.

The work I do in Augusta is an extension of the important work we all do here for our community. It is about moving forward together, sharing the load, and making sure that everything we do reflects shared values, hopes, and dreams about what we want this community, and our state, to be. Please contact me if I can be of any help, if you want to discuss or testify on any legislation, or if you would like to visit the State House. My email is Sarah.Pebworth@legislature.maine.gov. My phone number is (207) 479-4741. I also send out periodic e-newsletters. Please let me know if you would like to receive them.

Respectfully,

A handwritten signature in dark ink, appearing to read "Sarah".

Sarah Pebworth
State Representative

Blue Hill Heritage Trust

Blue Hill Heritage Trust's mission is, "to lead in conserving land, water, and wildlife habitat on the greater Blue Hill Peninsula. To teach and practice a stewardship ethic. To promote ecological, economic, and community health for this and future generations." We welcome use of our properties for a variety of uses including hunting, and we hope that the community is taking full advantage of our land and trails.

We have not added this year to the 1524 acres we own in Blue Hill, and our most popular property in town continues to be the Mountain, though Peter's Brook and Penny's Preserve are close contenders. In 2019, the Trust voluntarily paid \$5342 in real estate taxes to Blue Hill and a total of \$17,100 to all the towns in our service area. Our lands are open to the public and we maintain trails, but we continue to believe that it is important to keep land on the tax rolls. In addition, our properties provide a return in ecosystem services, public health, in recreational and traditional uses, and indirectly in the tourist dollars that flow to our area precisely because our communities protect and preserve land and water.

The Trust provided many community activities in Blue Hill this year, including our Spring lecture series and the Collaborative Speaker Series presenting Sue Morse's talk on Cougars at Emlen Hall. We worked with the Blue Hill Library to bring Wabanaki REACH to do a workshop, and with SEED Barn on a Sow Dry Seed Workshop for Pierce's Pond Plant Restoration at the fishway. We also hosted full-moon hikes on Blue Hill Mountain and many other outdoor activities for the community and schools.

Over last summer, we held public listening sessions in all our towns, including two in Blue Hill. I want to thank all those who took time out of a busy summer to share ideas and ask questions. In our annual report this year we will give an overview of those sessions, as well as the public survey we conducted last year.

Blue Hill Heritage Trust is committed to both conserving land in our towns and serving those communities, and we want to thank all our Blue Hill supporters for being our partners in this work. We are very much looking forward to another good year in 2020 and hope to see many of you out enjoying the land and water this coming year.

With regards from all of us at BHHT,

Hans M. Carlson
Executive Director



Community Based Land Conservation since 1985.
SERVING BLUE HILL • BROOKLIN • BROOKVILLE • CASTLE • PENOBSCOT • SEDGWICK • SERRY

Town of Blue Hill
Budget Committee Report

The warrant articles to be put to votes at the 2020 Town Meeting will result in an approximately 13% increase in property taxes if approved as recommended by the Select Board, School Committee, and Budget Committee. While spending on general municipal and educational activities is up only modestly (with a few exceptions discussed below), the fact that the Town has substantially depleted its Undesignated Funds reserves means that a much higher proportion of our “regular” spending must be funded from property taxes.

As you consider how to vote on the various articles, recognize that, in the future, there will be a much closer linkage between total appropriations and property taxes.

Summary of Budget (and Hypothetical Property Tax Implications). As shown in the table below, the total appropriations recommended by the Select Board/School Committee for Town Meeting is \$9.7 million, of which \$8.0 million would be funded from property taxes.

	Appropriations			Funded with Property Taxes		
	2019A	2020R	Chg.	2019A	2020R	Chg
Municipal	\$3,185,885	\$3,017,847	-5.3%	\$1,386,819	\$2,004,356	44.5%
Education	6,073,365	6,501,695	7.1%	5,524,865	5,852,243	5.9%
Third Parties	178,653	178,833	0.1%	178,553	178,833	0.2%
Total	\$9,437,903	\$9,698,375	2.8%	\$7,090,237	\$8,035,432	13.3%

While the Budget Committee agrees with and supports most of the Select Board and School Committee recommendations as outlined in the Town Meeting Warrant, there are several areas in which our recommendations differ or we think more context would be useful as you consider how to vote. These are discussed below.

Select Board and Road Commissioner Compensation and Benefits (Articles 30, 31, 33-35). In 2019, the Town paid health insurance benefits amounting to \$31,000 to the Select Board (\$19,000) and Road Commissioner (\$12,000). The Select Board also received \$12/hr. compensation and received, in total, more than \$22,000 in wages and other wage benefits.

Because the town was transitioning to a Town Administrator, the Budget Committee voted to recommend these expenditures in 2019, providing time to assess the effects of this move. We asked that the Select Board change their compensation to a fixed stipend in 2020 and they agreed to consider this.

The Budget Committee’s fixed stipend recommendation reflects the practice of other towns in the area. We believe that this method of compensation provides an equal pay structure, more transparency, and a better ability to manage the Town’s cost structure. Under the current policy, Medicare-eligible officials cost the Town much less than

others; if none of the Select Board members were eligible for Medicare, the cost of this health insurance benefit could have been \$20,000 higher.

We question whether the Town should provide health insurance benefits to part-time elected officials. We also feel that the \$12 hourly rate for the Select Board is not a fair total compensation level. Therefore, the Budget Committee indicated that it would prefer higher wage compensation for the Select Board and Road Commissioner in conjunction with the elimination of health insurance benefits for these elected officials.

However, the articles drafted by the Select Board do not provide for a stipend and, instead, largely replicate the compensation package voted on in 2019 before the Town Administrator was hired. The only change is that the Town would now pay only 80%, rather than 100%, of the cost of Select Board health insurance, matching the benefit plan in place for Town office staff.

Therefore, the Budget Committee recommends approval of the \$12/hr., \$20,000 Select Board wage article and, for health insurance, appropriation of \$10,000 toward the Select Board's costs. For the Road Commissioner, we recommend an \$8,000 stipend in lieu of Town-provided health insurance. This would result in the equivalent (approximately) of an \$11,000 stipend for each Select Board member—if divided equally among the members.

GSA Tuition (Article 5). After initially requesting more than \$2,000 per student in increased tuition, George Stevens Academy (GSA) is now proposing a \$300 per student increase in "Insured Value Factor" payments from each "sending town," including Blue Hill. This question will be decided in a referendum vote on Friday, April 3.

The Budget Committee recommends a "no" vote on this question, for several reasons. While we recognize that GSA may well need increased tuition to maintain its current programs, we also believe that the short time frame between GSA's initial request for additional Town funds and our Town Meeting has not provided an appropriate opportunity for a robust and transparent discussion about the GSA budget, its current and future transparency (financial and operational) with sending towns, and whether sending towns will be afforded an enhanced role in GSA governance.

Until these discussions take place and a consensus is reached between the principal sending towns and GSA, we believe it is premature and counterproductive to authorize this payment. Looking forward, however, we expect that the sending towns will support GSA with increased tuition payments (looking much more like the \$2,000-3,000 per student initially discussed than the \$300 proposed for this year) as part of an agreement that would provide increased transparency and, perhaps, governance rights.

Town Road Repairs/Maintenance (Article 6). There has been discussion over the last two years (and more) about the state of our Town roads (as distinct from the State roads that are the major arteries through Town) and the need to substantially increase our spending to rehabilitate these roads, improve their condition and reduce our future costs to maintain and repair them. It appears that we have been under-

investing in our road infrastructure for many years. Therefore, the Budget Committee supports substantially increased spending on our roads.

This year's Warrant includes three articles related to road repair and rehabilitation: the general repair and maintenance article we vote on each year (this year with a moderately increased amount), a \$100,000 article to continue work on Parker Point Rd., and a referendum article to appropriate \$250,000 for ditching and clearing brush alongside other Town roads.

We support all of these articles (totaling \$998,100 with our recommended \$8,000 Road Commissioner Stipend amount) and, most importantly, encourage voters to keep in mind that, looking forward over the next decade, we may well need to spend something more like \$1.1-1.2 million annually to maintain our "good" roads and rehabilitate our "bad" ones. We believe that planning for this fundamental priority should inform voters' views on some of the other appropriations requested at Town Meeting.

Harbor Dredging (Article 7). The Town finds itself in the unenviable position of having invested \$104,000 toward the cost of an Army Corps of Engineers (ACOE) study of the costs and benefits of dredging a channel in Blue Hill Harbor, but \$20,000 short of the latest estimate of the cost to finalize the study. The Town will be asked to vote on an appropriation of this \$20,000 as an April 3 referendum vote. We use the term "unenviable" because, since the Town originally voted to appropriate \$80,000 for the study in 2013, several aspects of the proposed dredging project have become less attractive, making the overall project a more difficult decision than it might originally have been.

The two principal changes (other than the fact that the cost to the Town of the study will be 50% higher than originally planned) are dredging cost and the Town's share of this cost. In 2015, the total cost of the project was reported to be \$1 million and the Town's share was \$100,000. The draft ACOE report reviewed in 2019 showed estimated costs of \$3.5 million for dredging a 6' channel. The Town also learned that our share of this cost will be 20%--with no interest-free loan available. The Town's share of the dredging cost appears to have risen from \$100,000 (with 10% sharing) to \$700,000 currently.

In addition, there will be additional costs—100% borne by the Town—for floats, etc. to connect our wharf to the channel/turning basin for all-tides access (estimated cost undetermined as of the date of this report), an additional \$250,000 if the channel were dredged to a 7' depth, and a likelihood that the actual dredging costs will exceed the ACOE estimates.

While this report has been written prior to the public hearing on the subject, we believe that the increased cost to the Town of the dredging project may well have pushed this project from one that is worthwhile to one that is not justified in the face of other Town spending priorities.

Third Party Requests (Articles 68-83). This year, the Town requested that all third party requests (all from non-profits), include a standardized form that, among other things, identifies the organization's mission and services, how it helps the Town of Blue Hill, the basis for its request of the town and other information. We hope that, with all parties providing information on a standardized basis, it will be easier for voters to compare these requests, all of which represent worthy causes.

Most of the third parties requested essentially the same amounts appropriated last year, with the exceptions of the WIC program and the Blue Hill Public Library.

We support the increase for the WIC Program, which is based on a formula reflecting the number of people actually served in Town and, we understand, is applied consistently in their requests of all local towns.

We do not support the requested increase for the Library. While the Library is a treasured resource for our community, we believe that, in the context of our Town's depleted reserves, future spending increases for roads and education on the horizon, and the substantial increases in property taxes, maintaining the 2019 appropriation amount balances fairness to the Library and to the broader Blue Hill community.

Public Works Position (Article 37). The Select Board has incorporated an appropriation to establish a "public works" position. Their view is that this person can perform some of the outdoor maintenance/cleanup and interior "handyman" work that the Town currently contracts out to third parties, while providing the Town with more control of schedules, quality, and priorities.

We support this article, which appears to have minimal effect on overall spending. But voters should recognize that this year's appropriation covers only 7/12 of the expected annual cost going forward.

Looking Forward. For the first time in many years, property taxes will closely track our spending appropriations. And, while the Select Board and School Committee have, in our view, exercised due care in managing the Town's finances overall, we also foresee continued pressure to increase spending going forward. In particular, the increased cost of education (both at the Consolidated School and, likely, at GSA), the need to invest more in the Town's roads, and, possibly, substantial costs associated with the proposed harbor dredging project will further drive property taxes to higher rates of increase than we have seen in the recent past.

We encourage Town voters to think carefully about their priorities for Town spending, their appetite for further increases in property taxes to fund these priorities, and the effect of property tax increases on those who are already finding it difficult to meet their obligations.

Respectfully submitted,

Town of Blue Hill Budget Committee

Town of Blue Hill, Warrant 2020
2020 WARRANT

State of Maine, County of Hancock
Town of Blue Hill

To: Kevin Piper, Constable of said Blue Hill, in said County.

Greetings: In the name of the State of Maine, you are hereby required to warn and notify the voters of Blue Hill, in said County, qualified by law to vote in Town affairs, to meet in the auditorium at the Town Hall, Blue Hill, on Friday, April 3, 2020, at 9:30 am, then and there to act on the following articles to wit:

ARTICLE 1- To choose a moderator to preside at said meeting.

NOTE: Articles 2 through 7 are to be acted upon by written ballot on Friday, April 3. The polls will be open for voting at the Town Hall at 10:00 am and close at 8:00 pm. The meeting will reconvene Saturday, April 4, 2020 at the Blue Hill Consolidated School gymnasium at 9:00 am and run until 11:30 am or a time determined by the moderator. The meeting will reconvene at 12:30 pm and continue until adjourned.

ARTICLE 2- Election of officers

ARTICLE 3- Blue Hill Healthy Ecosystem Ordinance

ARTICLE 4- Unencapsulated Styrofoam Ordinance

ARTICLE 5- GSA Tuition Funding Request (\$300/student x 125 students = \$37,500)

ARTICLE 6- Road Improvement Project Funding (\$250,000)

ARTICLE 7- Blue Hill Harbor Dredging Project Study Funding (\$20,000)

ARTICLE 8- To authorize the moderator at his/her discretion, to dispense with the complete reading or re-reading of an article and allow the Town to vote by written ballot upon a request from 10 or more voters.

ARTICLE 9- To authorize the moderator to continue his/her responsibilities until all articles have been received and verified as to the outcome.

Blue Hill

EDUCATION ARTICLES

ARTICLE 10-To see if the town will authorize the School Committee to expend state and federal funds and other receipts to operate the schools for the period July 1, 2020 to June 30, 2021.

ARTICLE 11-To see if the town will authorize the School Committee to carry forward any surplus verified by the audit from the 2018-2019 fiscal year budget to be used to reduce the tax commitment for the 2020-2021 budget, and to see if the Town will spend \$67,645.19 of that carry forward to complete the final payment to Nichols Construction for the school renovation project.

ARTICLE 12-To see what sum the town will authorize the School Committee to expend for System Administration for the July 1, 2020 to June 30, 2021 fiscal year.

- 2310 School Committee Services
- 2320 Office of the Supt. Services
- 0000 Contingency

Authorized 2019-2020	\$186,783.15
School Committee Recommends	\$194,390.43
Budget Committee Recommends	\$194,390.43

ARTICLE 13-To see what sum the town will authorize the School Committee to expend for Transportation for the July 1, 2020 to June 30, 2021 fiscal year.

Authorized 2019-2020	\$284,865.36
School Committee Recommends	\$290,621.63
Budget Committee Recommends	\$290,621.63

ARTICLE 14-To see what sum the town will authorize the School Committee to expend for Regular Instruction for the July 1, 2020 to June 30, 2021 fiscal year.

- 1000 Elementary Instructional Services
- 1200 Regular Secondary Program
- 4900 Gifted and Talented Program

Authorized 2019-2020	\$3,745,543.34
School Committee Recommends	\$3,789,839.43
Budget Committee Recommends	\$3,789,839.43

ARTICLE 15-To see what sum the town will authorize the School Committee to expend for Student and Staff Support for the July 1, 2020 to June 30, 2021 fiscal year.

- 2120 Guidance Services
- 2220 Library Services
- 2130 Student Health Services
- 2210 Curriculum Development
- 2213 Instructional Staff Training

Authorized 2019-2020	\$214,925.34
School Committee Recommends	\$214,303.82
Budget Committee Recommends	\$214,303.82

ARTICLE 16-To see what sum the town will authorize the School Committee to expend for School Administration for the July 1, 2020 to June 30, 2021 fiscal year.

Authorized 2019-2020	\$288,281.14
School Committee Recommends	\$302,403.49
Budget Committee Recommends	\$302,403.49

ARTICLE 17-To see what sum the town will authorize the School Committee to expend for Operation and Maintenance of Plant for the July 1, 2020 to June 30, 2021 fiscal year.

Authorized 2019-2020	\$390,627.36
School Committee Recommends	\$501,090.72
Budget Committee Recommends	\$501,090.72

ARTICLE 18-To see what sum the town will authorize the School Committee to expend for Special Education for the July 1, 2020 to June 30, 2021 fiscal year.

- 2000 Special Education Instructional Program
- 2500 Office of the Director of Special Education Services

Authorized 2019-2020	\$745,566.60
School Committee Recommends	\$912,031.10
Budget Committee Recommends	\$912,031.10

ARTICLE 19-To see what sum the town will authorize the School Committee to expend for Other Instruction for the July 1, 2020 to June 30, 2021 fiscal year.

- 4300 Summer School
- 9100 Co-Curricular Activities
- 9200 Extra Curricular Activities

Authorized 2019-2020	\$44,932.54
School Committee Recommends	\$42,553.54
Budget Committee Recommends	\$42,553.54

ARTICLE 20-To see what sum the town will authorize the School Committee to expend for All Other Expenditures for the July 1, 2020 to June 30, 2021 fiscal year.
-3100 Food Service Operations

Authorized 2019-2020	\$171,840.15
School Committee Recommends	\$176,960.72
Budget Committee Recommends	\$176,960.72

ARTICLE 21-To see what sum the town will appropriate for the total cost of funding public education from pre-kindergarten to grade 12 as described in the Essential Programs and Services Funding Act (Recommend: \$4,539,224.71 for the July 1, 2020 to June 30, 2021 fiscal year and to see what sum the town will raise as the town's contribution to the total cost of funding public education, from pre-kindergarten to grade 12 as described in the Essential Programs and Services Funding Act in accordance with the Maine Revised Statutes, Title 20-A, Section 15688.(Recommend \$4,136,796.83).

Appropriated 2019-2020	\$4,295,152.66
School Committee Recommended appropriation	\$4,539,224.71
Budget Committee Recommended appropriation	\$4,539,224.71

"State Mandated Explanation: The town's contribution to the total cost of funding public education from pre-kindergarten to grade 12 as described in the Essential Programs and Services Funding Act is the amount of money determined by state law to be the minimum amount that a municipality must raise in order to receive the full amount of state dollars." Note: The total allocation amount in this Article (which includes an amount of state subsidy) is an estimate. If the state calculates a higher amount of state subsidy revenue, the school department will use the calculated amount of state subsidy in its actual budget, and a correspondingly lower amount of balance forward and other miscellaneous revenues. These adjustments will not increase the expenditures authorized in this budget.

ARTICLE 22- (Written Ballot Required) To see what sum the town will raise and appropriate in additional local funds for school purposes for the July 1, 2020 to June 30, 2021 fiscal year (Recommend \$1,574,798.64), which exceeds the State's Essential Programs and Services allocation model by \$1,574,798.64, as required to fund the budget recommended by the school committee.

Appropriated 2019-2020	\$1,431,372.17
School Committee Recommends	\$1,574,798.64
Budget Committee Recommends	\$1,574,798.64

The school committee recommends \$1,574,798.64 for additional local funds and gives the following reasons for exceeding the State's Essential Programs and Services funding model

by \$1,574,798.64: the additional local funds are required in order to maintain current educational programs and offerings.

State Mandated Explanation: The additional local funds are those locally raised funds over and above the school administrative unit's local contribution to the total cost of funding public education from pre-kindergarten to grade 12 as described in the Essential Programs and Services Funding Act and local amounts raised for the annual debt service payment on non-state-funded school construction projects or the non-state-funded portion of a school construction project that will help achieve the town's budget for educational programs.

ARTICLE 23-To see what sum the town will raise to support the school nutrition program.

Appropriated 2019-2020	\$73,340.15
School Committee Recommends	\$63,147.97
Budget Committee Recommends	\$63,147.97

ARTICLE 24-To see what sum the town will authorize the school committee to expend for the fiscal year beginning July 1, 2020 and ending June 30, 2021 from the school administrative unit's contribution to the total cost of funding public education from pre-kindergarten to grade 12 as described in the Essential Programs and Services Funding Act, non-state-funded school construction projects, additional local funds for school purposes under the Maine Revised Statutes, Title 20-A, Section 15690, unexpended balances, tuition receipts, state subsidy, and other receipts for the support of schools.

Authorized 2019-2020	\$6,073,364.98
School Committee Recommends	\$6,424,194.88
Budget Committee Recommends	\$6,424,194.88

ARTICLE 25- To see if the town will vote to authorize the School Committee to raise the sum of \$35,000 and apply it to the existing Special Education Reserve Account, making it \$70,000 for July 1, 2020 to June 30, 2021 fiscal year.

School Committee Recommends	\$35,000
Budget Committee Recommends	\$35,000

ARTICLE 26-To see if the town will vote to authorize the School Committee to raise the sum of \$5,000 to establish a Technology Reserve account for July 1, 2020 to June 30, 2021.

School Committee Recommends	\$5,000
Budget Committee Recommends	\$5,000

END OF EDUCATION ARTICLES

ARTICLE 27- To see if the Town will authorize the Select Board, on behalf of the Town, to accept or reject any State or Federal Grants and any property or donations that may become available to the Town or the Blue Hill/Surry Solid Waste Committee.

ARTICLE 28- To see if the Town will vote to sell the tax acquired land and buildings shown as Map 31 Lot 18 on the Town's Tax Maps, to its former owners, Stuart and Stephen Mixer, for the amount of all unpaid taxes, costs and interest due to the Town, to be paid in good funds no later than April 30, 2020, and authorize the Select Board to take all reasonable steps to finalize the sale.

Note: This property is occupied by Stuart Mixer as his principle residence but due to illness the request to pay all back taxes did not occur within the 6 months period after automatic foreclosure, during which the Select Board can sell back to the owner, as allowed in our Ordinance.

ARTICLE 29- To fix compensation of labor, trucks, and equipment for Town services.
2019: Left to the Select Board.

ARTICLE 30 - To see if the Town will vote to raise and appropriate \$12,779 from **Property Tax for Health Insurance** for the Road Commissioner.

2019	2019	2020	2020
<u>Appropriation</u>	<u>Expended</u>	<u>Select Board</u>	<u>Budget Committee</u>
		<u>Recommends</u>	<u>Recommends</u>
N/A	11,943	12,779	-0-

NOTE: In 2019, there was a single appropriation of \$63,000 for health insurance for the Select Board, Road Commissioner, and salaried office staff.

ARTICLE 31- To see if the Town will vote to raise and appropriate \$603,416 from **Auto Excise Tax** and appropriate \$49,684 from **URIP/Local Road Assistance** for the **maintenance and improvements of highways and sidewalks.**

	2019	2019	2020	2020
	<u>Appropriation</u>	<u>Expended</u>	<u>Select Board</u>	<u>Budget</u>
			<u>Recommends</u>	<u>Committee</u>
				<u>Recommends</u>
Sidewalks	20,000	9,913	20,500	20,500
General				
Maint./Repair	90,800	100,425	125,000	125,000
Culverts/Ditching	33,000	28,563	33,000	33,000
Paving	160,000	138,643	130,000	130,000
Snow Removal	320,000	429,047	330,000	330,000
Liability Ins.	6,200	5,490	1,600	1,600
R.C.Stipend			13,000	8,000
Totals	630,000	712,081	653,100	648,100

ARTICLE 32 - To see if the Town will vote to raise and appropriate \$800 from **Auto Excise** for the purchase, placement and maintenance of **911 Program and Traffic signs**.

2019	2019	2020	2020
<u>Appropriation</u>	<u>Expended</u>	Select Board <u>Recommends</u>	Budget Committee <u>Recommends</u>
800	812	800	800

ARTICLE 33-To see if the Town will vote to set the **hourly rate of \$12 for the compensation of Select Board**.

2019	2020	2020
<u>Rate</u>	Select Board <u>Recommends</u>	Budget Committee <u>Recommends</u>
\$12/hour	\$12/hour	\$12/hour

ARTICLE 34- To see if the Town will vote to raise and appropriate \$20,000 from **Property Tax for Select Board Wages and Wage Benefits**.

2019	2019	2020	2020
<u>Appropriation</u>	<u>Expended</u>	Select Board <u>Recommends</u>	Budget Committee <u>Recommends</u>
45,000	22,145	20,000	20,000

ARTICLE 35- To see if the Town will vote to raise and appropriate up to \$17,283 from **Property Tax for Health Insurance** for the Select Board.

2019	2019	2020	2020
<u>Appropriation</u>	<u>Expended</u>	Select Board <u>Recommends</u>	Budget Committee <u>Recommends</u>
N/A	19,132	17,283	10,000

NOTE: The amount recommended by the Select Board represents payment of or reimbursement for health insurance costs. For 2021, the Select Board is recommending a new form of compensation, based on a stipend which can be paid monthly or credited towards payment of health insurance through the Town.

ARTICLE 36- To see if the Town will vote to raise and appropriate \$32,123 from **Property Tax for Health Insurance** for Town Hall Staff.

2019	2019	2020	2020
<u>Appropriation</u>	<u>Expended</u>	Select Board <u>Recommends</u>	Budget Committee <u>Recommends</u>
N/A	21,221	32,123	32,123

ARTICLE 37- To see if the Town will vote to raise and appropriate \$30,000 from **Property Tax** and appropriate \$5,000 from the **Maintenance Reserve** for a Public Works position.

2020	2020
Select Board	Budget Committee
<u>Recommends</u>	<u>Recommends</u>
35,000	35,000

NOTE: If the results of this new position are successful, the Select Board anticipates making it a year-round position in the future. The 2020 appropriation is meant to cover 7 months' wages.

ARTICLE 38- To see if the Town will vote to raise and appropriate \$64,000 from **Property Tax** for the **Town Administrator**.

2019	2019	2020	2020
<u>Appropriation</u>	<u>Expended</u>	Select Board	Budget Committee
		<u>Recommends</u>	<u>Recommends</u>
60,000	23,127	64,000	64,000

ARTICLE 39- To see if the Town will vote to raise and appropriate \$30,000 from **Property Tax** and appropriate \$7,500 from **Fees** for the **Code Enforcement/ Plumbing Inspector Account**.

2019	2019	2020	2020
<u>Appropriation</u>	<u>Expended</u>	Select Board	Budget Committee
		<u>Recommends</u>	<u>Recommends</u>
37,500	29,190	37,500	37,500

ARTICLE 40- To see if the Town will vote to raise and appropriate \$2,500 from **Property Tax** for the **Planning Board**.

2019	2019	2020	2020
<u>Appropriation</u>	<u>Expended</u>	Select Board	Budget Committee
		<u>Recommends</u>	<u>Recommends</u>
2,625	531	2,500	2,500

ARTICLE 41- To see if the Town will vote to raise and appropriate \$285,884 from **Property Tax** for the **General Government Account**.

2019	2019	2020	2020
<u>Appropriation</u>	<u>Expended</u>	Select Board	Budget Committee
		<u>Recommends</u>	<u>Recommends</u>
247,935	227,304	285,884	285,884

ARTICLE 42- To see if the Town will vote to raise and appropriate \$5,000 from **Property Tax** for **Workers Compensation**.

2019	2019	2020	2020
<u>Appropriation</u>	<u>Expended</u>	Select Board <u>Recommends</u>	Budget Committee <u>Recommends</u>
5,000	5,000	5,000	5,000

ARTICLE 43- To see if the Town will vote to raise and appropriate \$67,000 from **Property Tax** for the **Town Hall Account**.

2019	2019	2020	2020
<u>Appropriation</u>	<u>Expended</u>	Select Board <u>Recommends</u>	Budget Committee <u>Recommends</u>
50,000	54,139	67,000	67,000

ARTICLE 44- To see if the Town will vote to raise and appropriate \$20,000 from **Property Tax** for the **Town Hall Improvement Reserve**.

2019	2019	2020	2020
<u>Appropriation</u>	<u>Expended</u>	Select Board <u>Recommends</u>	Budget Committee <u>Recommends</u>
20,000	20,000	20,000	20,000

ARTICLE 45- To see if the Town will vote to raise and appropriate \$39,150 from **Property Tax** for **Tax Assessing, Mapping, and Quarterly Review Activity**.

2019	2019	2020	2020
<u>Appropriation</u>	<u>Expended</u>	Select Board <u>Recommends</u>	Budget Committee <u>Recommends</u>
38,000	38,000	39,150	39,150

ARTICLE 46- To see if the Town will vote to raise and appropriate \$5,379 from **Property Tax** and to appropriate \$6,435 from **Undesignated Funds** to cover the following overdrafts/shortfalls from the amounts appropriated for 2019.

Town Hall	4,139
Constable	231
Street signs	12
Stavola Building	85
Workman's Comp	417
Sludge Removal	495
Recreation	6,435
Total	11,814
Select Board & Budget Committee Recommends	11,814

ARTICLE 47- To see if the Town will vote to appropriate \$80,000 for the **Fire Department**, to be funded by raising and appropriating \$65,580 from **Property Tax** and by appropriating \$14,420 from rental funds received from **Peninsula Ambulance Corps**.

2019	2019	2020	2020
<u>Appropriation</u>	<u>Expended</u>	Select Board <u>Recommends</u>	Budget Committee <u>Recommends</u>
77,000	76,974	80,000	80,000

ARTICLE 48- To see if the Town will vote to raise and appropriate \$220 (to include payroll taxes) from **Property Tax** for **Emergency Management**.

2019	2019	2020	2020
<u>Appropriation</u>	<u>Expended</u>	Select Board <u>Recommends</u>	Budget Committee <u>Recommends</u>
216	216	220	220

ARTICLE 49- To see if the Town will vote to raise and appropriate \$2,500 (to include payroll taxes) from **Property Tax** for **Forest Fire Suppression**.

2019	2019	2020	2020
<u>Appropriation</u>	<u>Expended</u>	Select Board <u>Recommends</u>	Budget Committee <u>Recommends</u>
2,500	0	2,500	2,500

ARTICLE 50- To see if the Town will vote to change the name of the **Fire Truck Reserve Account** to the **Fire Truck and Equipment Reserve Account**.

ARTICLE 51- To see if the Town will vote to raise and appropriate \$30,000 from **Property Tax** for **Blue Hill Fire Department** for the purchase of a new compressor.

2020	2020
Select Board	Budget Committee
<u>Recommends</u>	<u>Recommends</u>
30,000	30,000

NOTE: This year the Town is not contributing to the Fire Truck and Equipment Account but allocating this amount directly to the purchase of a new compressor. The Fire Company will provide the remaining funds needed for the purchase.

ARTICLE 52- To see if the Town will vote to raise and appropriate \$1,500 from **Property Tax** and to appropriate \$1,500 from **Dog License Fees** for **Animal Control Officer**.

2019	2019	2020	2020
<u>Appropriation</u>	<u>Expended</u>	Select Board	Budget Committee
		<u>Recommends</u>	<u>Recommends</u>
3,000	2,921	3,000	3,000

ARTICLE 53- To see if the Town will vote to raise and appropriate \$10,500 from **Property Tax** for **Street Lights**.

2019	2019	2020	2020
<u>Appropriation</u>	<u>Expended</u>	Select Board	Budget Committee
		<u>Recommends</u>	<u>Recommends</u>
10,500	10,252	10,500	10,500

ARTICLE 54- To see if the Town will vote to raise and appropriate \$4,350 from **Property Tax** and to appropriate \$5,650 from the **Law Enforcement Reserve Account** to fund **Law Enforcement Activities** (including the Constable and programming of speed/crosswalk signs) for the Town, with any unexpended balances lapsed to the Law Enforcement Reserve Account.

2019	2019	2020	2020
<u>Appropriation</u>	<u>Expended</u>	Select Board	Budget Committee
		<u>Recommends</u>	<u>Recommends</u>
10,000	6,854	10,000	10,000

ARTICLE 55- To see if the Town will vote to raise and appropriate \$6,339 from **Property Tax** for the **Hancock County RCC-911 Dispatch Service**.

2019	2019	2020	2020
<u>Appropriation</u>	<u>Expended</u>	Select Board	Budget Committee
		<u>Recommends</u>	<u>Recommends</u>
6,151	6,151	6,339	6,339

ARTICLE 56 - To see if the Town will vote to appropriate \$13,000 from **Sewer Fees** for the **Disposal of Septic Tank Sludge**.

2019	2019	2020	2020
<u>Appropriation</u>	<u>Expended</u>	Select Board <u>Recommends</u>	Budget Committee <u>Recommends</u>
12,000	12,495	13,000	13,000

ARTICLE 57- To see if the Town will vote to appropriate \$225,586 from **Sewer Fees** to fund the **Wastewater Treatment Plant Operation**.

2019	2019	2020	2020
<u>Appropriation</u>	<u>Expended</u>	Select Board <u>Recommends</u>	Budget Committee <u>Recommends</u>
238,959	204,877	225,586	225,586

ARTICLE 58- To see if the Town will vote to appropriate \$15,000 from **Sewer Fees** to provide the local match for potential DEP grant to assess and address future resiliency and structural needs within our sewer/wastewater treatment system.

2019	2019	2020	2020
<u>Appropriation</u>	<u>Expended</u>	Select Board <u>Recommends</u>	Budget Committee <u>Recommends</u>
15,000	0	15,000	15,000

ARTICLE 59- To see if the Town will vote to raise and appropriate \$204,140 from **Property Tax** for Blue Hill's share of operating the **Solid Waste Transfer Station and Recycling Program**.

2019	2019	2020	2020
<u>Appropriation</u>	<u>Expended</u>	Select Board <u>Recommends</u>	Budget Committee <u>Recommends</u>
189,019	189,019	204,140	204,140

ARTICLE 60- To see if the Town will vote to appropriate \$25,500 to support **Harbor Master/Clam Warden Activities**, including Harbor Master stipend, Clam Warden activities, and routine maintenance, reports and operational expenses for the South Blue Hill and Town wharves. Funding sources: **Boat Excise Tax, Mooring Fees, Dinghy Tie-Up fees and Clam Management Fees and Reserve**.

2019	2019	2020	2020
<u>Appropriation</u>	<u>Expended</u>	Select Board <u>Recommends</u>	Budget Committee <u>Recommends</u>
27,600	22,542	25,500	25,500

ARTICLE 61- To see if the Town will vote to raise and appropriate \$4,000 from **Property Tax** for **General Assistance** and/or for the discretionary use by the Overseers of the Poor for those “in need.”

2019	2019	2020	2020
<u>Appropriation</u>	<u>Expended</u>	Select Board <u>Recommends</u>	Budget Committee <u>Recommends</u>
4,000	1,392	4,000	4,000

NOTE: Assistance in the amount of \$4,666 was provided. The State reimbursed the Town in the amount of \$ 3,274, for certain General Assistance payments.

ARTICLE 62- To see if the Town will vote to raise and appropriate \$20,000 from **Property Tax** for the **Town Park Playground** with any unexpended balance to lapse to **Playground Reserve Account**.

2019	2019	2020	2020
<u>Appropriation</u>	<u>Expended</u>	Select Board <u>Recommends</u>	Budget Committee <u>Recommends</u>
40,000	40,000	20,000	20,000

ARTICLE 63-To see if the Town will vote to raise and appropriate \$15,000 from **Property Tax** and appropriate \$15,000 from **Fees** to administer and operate the **Town’s Recreation Program**.

2019	2019	2020	2020
<u>Appropriation</u>	<u>Expended</u>	Select Board <u>Recommends</u>	Budget Committee <u>Recommends</u>
20,000	26,435	30,000	30,000

ARTICLE 64-To see if the Town will vote to raise and appropriate \$21,000 from **Property Tax** for the care (mowing, clean-up and general maintenance) of **Public Fields and Lawns**.

2019	2019	2020	2020
<u>Appropriation</u>	<u>Expended</u>	Select Board <u>Recommends</u>	Budget Committee <u>Recommends</u>
25,000	12,198	21,000	21,000

ARTICLE 65- To see if the Town will vote to raise and appropriate \$10,000 from **Property Tax** for the care and maintenance of **Public Gardens and Plantings**.

2019	2019	2020	2020
<u>Appropriation</u>	<u>Expended</u>	Select Board <u>Recommends</u>	Budget Committee <u>Recommends</u>
19,000	6,285	10,000	10,000

ARTICLE 66- To see if the Town will vote to raise and/or appropriate \$57,000 for the **Care, Upkeep and Capital Improvement of Cemeteries**: \$51,000 from **Property Tax** and the remainder from donations from Cemetery Association and Chase Trust with any unexpended balance to lapse to Cemetery Repair and Maintenance Reserve.

2019	2019	2020	2020
<u>Appropriation</u>	<u>Expended</u>	Select Board <u>Recommends</u>	Budget Committee <u>Recommends</u>
54,000	54,109	57,000	57,000

ARTICLE 67- To see if the Town will vote to raise and appropriate \$4,000 from **Property Tax** for the **Planting and Maintenance of Street/Town Trees**.

2019	2019	2020	2020
<u>Appropriation</u>	<u>Expended</u>	Select Board <u>Recommends</u>	Budget Committee <u>Recommends</u>
4,000	4,000	4,000	4,000

ARTICLE 68- To see if the Town will vote to raise and appropriate \$1,000 from **Property Tax** for **Memorial Day**.

2019	2019	2020	2020	2020
<u>Appropriation</u>	<u>Expended</u>	Agency <u>Request</u>	Select Board <u>Recommends</u>	Budget Committee <u>Recommends</u>
1,000	1,000	1,000	1,000	1,000

ARTICLE 69- To see if the Town will vote to raise and appropriate up to \$61,590 from **Property Tax** for the **Peninsula Ambulance Corps**.

2019	2019	2020	2020	2020
<u>Appropriation</u>	<u>Expended</u>	Agency <u>Request</u>	Select Board <u>Recommends</u>	Budget Committee <u>Recommends</u>
61,590	61,590	61,590	61,590	61,590

ARTICLE 70- To see if the Town will vote to raise and appropriate up to \$87,000 from **Property Tax** for the **Blue Hill Public Library**.

2019	2019	2020	2020	2020
<u>Appropriation</u>	<u>Expended</u>	Agency <u>Request</u>	Select Board <u>Recommends</u>	Budget Committee <u>Recommends</u>
85,300	85,300	87,000	85,300	85,300

ARTICLE 71- To see if the Town will vote to raise and appropriate up to \$2,000 from **Property Tax** for the **East Blue Hill Library**.

2019	2019	2020	2020	2020
<u>Appropriation</u>	<u>Expended</u>	Agency <u>Request</u>	Select Board <u>Recommends</u>	Budget Committee <u>Recommends</u>
2,000	2,000	2,000	2,000	2,000

ARTICLE 72 -To see if the Town will vote to raise and appropriate up to \$4,500 from **Property Tax** for **Hancock County Home Care and Hospice (Northern Light Home Care and Hospice)**.

2019	2019	2020	2020	2020
<u>Appropriation</u>	<u>Expended</u>	<u>Agency Request</u>	<u>Select Board Recommends</u>	<u>Budget Committee Recommends</u>
4,500	4,500	4,500	4,500	4,500

ARTICLE 73- To see if the Town will vote to raise and appropriate up to \$550 from **Property Tax** for **Downeast Transportation**.

2019	2019	2020	2020	2020
<u>Appropriation</u>	<u>Expended</u>	<u>Agency Request</u>	<u>Select Board Recommends</u>	<u>Budget Committee Recommends</u>
550	550	550	550	550

ARTICLE 74-To see if the Town will vote to raise and appropriate up to \$4,500 from **Property Tax** for the **Downeast Family YMCA**.

2019	2019	2020	2020	2020
<u>Appropriation</u>	<u>Expended</u>	<u>Agency Request</u>	<u>Select Board Recommends</u>	<u>Budget Committee Recommends</u>
4,000	4,000	4,500	4,000	4,000

ARTICLE 75-To see if the Town will vote to raise and appropriate up to \$1,495 from **Property Tax** for the **Eastern Area Agency on Aging**.

2019	2019	2020	2020	2020
<u>Appropriation</u>	<u>Expended</u>	<u>Agency Request</u>	<u>Select Board Recommends</u>	<u>Budget Committee Recommends</u>
1,495	1,495	1,495	1,495	1,495

ARTICLE 76-To see if the Town will vote to raise and appropriate up to \$2,600 from **Property Tax** for the **Blue Hill Society for Aid to Children**.

2019	2019	2020	2020	2020
<u>Appropriation</u>	<u>Expended</u>	<u>Agency Request</u>	<u>Select Board Recommends</u>	<u>Budget Committee Recommends</u>
2,600	2,600	2,600	2,600	2,600

ARTICLE 77-To see if the Town will vote to raise and appropriate up to \$9,458 from **Property Tax** for **Downeast Community Partners**.

2019	2019	2020	2020	2020
<u>Appropriation</u>	<u>Expended</u>	<u>Agency Request</u>	<u>Select Board Recommends</u>	<u>Budget Committee Recommends</u>
9,458	9,458	9,458	9,458	9,458

ARTICLE 78-To see if the Town will vote to raise and appropriate up to \$1,500 from **Property Tax** for the **Blue Hill Historical Society**.

2019	2019	2020	2020	2020
<u>Appropriation</u>	<u>Expended</u>	<u>Agency Request</u>	<u>Select Board Recommends</u>	<u>Budget Committee Recommends</u>
1,500	1,500	1,500	1,500	1,500

ARTICLE 79-To see if the Town will vote to raise and appropriate up to \$2,070 from **Property Tax** for the **WIC Program**.

2019	2019	2020	2020	2020
<u>Appropriation</u>	<u>Expended</u>	<u>Agency Request</u>	<u>Select Board Recommends</u>	<u>Budget Committee Recommends</u>
1,890	1,890	2,070	2,070	2,070

ARTICLE 80-To see if the Town will vote to raise and appropriate up to \$1,500 from **Property Tax** for **Hospice of Hancock County**.

2019	2019	2020	2020	2020
<u>Appropriation</u>	<u>Expended</u>	<u>Agency Request</u>	<u>Select Board Recommends</u>	<u>Budget Committee Recommends</u>
1,500	1,500	1,500	1,500	1,500

ARTICLE 81-To see if the Town will vote to raise and appropriate up to \$500 from **Property Tax** for the **Health Equity Alliance**.

2019	2019	2020	2020	2020
<u>Appropriation</u>	<u>Expended</u>	<u>Agency Request</u>	<u>Select Board Recommends</u>	<u>Budget Committee Recommends</u>
500	500	500	500	500

ARTICLE 82-To see if the Town will vote to raise and appropriate up to \$672 from **Property Tax** for the **LifeFlight Foundation**.

2019	2019	2020	2020	2020
<u>Appropriation</u>	<u>Expended</u>	<u>Agency Request</u>	<u>Select Board Recommends</u>	<u>Budget Committee Recommends</u>
670	670	672	670	670

ARTICLE 83- To see if the Town will vote to raise and appropriate up to \$100 from **Property Tax** from **Maine Public Radio/Television**.

2019	2019	2020	2020	2020
<u>Appropriation</u>	<u>Expended</u>	<u>Agency Request</u>	<u>Select Board Recommends</u>	<u>Budget Committee Recommends</u>
100	100	100	100	100

ARTICLE 84- To see if the Town will vote to raise and appropriate \$356,962 from **Property Tax** for the **Hancock County Tax**.

<u>2019</u>	<u>2019</u>	<u>2020</u>	<u>2020</u>
<u>Appropriation</u>	<u>Expended</u>	<u>Select Board</u>	<u>Budget Committee</u>
314,273	314,273	<u>Recommends</u>	<u>Recommends</u>
		356,962	356,962

ARTICLE 85- To see if the Town will vote to raise and appropriate \$15,000 from **Property Tax** and authorize the Select Board to expend up to \$15,000, as they deem advisable, to meet **Unanticipated Expenses and Emergencies**.

<u>2019</u>	<u>2019</u>	<u>2020</u>	<u>2020</u>
<u>Appropriation</u>	<u>Expended</u>	<u>Select Board</u>	<u>Budget Committee</u>
15,000	12,002	<u>Recommends</u>	<u>Recommends</u>
		15,000	15,000

ARTICLE 86- To see if the Town will vote to raise and appropriate \$211,517 from **Property Tax** to pay principal and interest due on Municipal bonds and notes.

	<u>2019</u>	<u>2019</u>	<u>2020</u>	<u>2020</u>
	<u>Appropriation</u>	<u>Expended</u>	<u>Select Board</u>	<u>Budget Committee</u>
			<u>Recommends</u>	<u>Recommends</u>
USDA -Sewer				
Ext	103,394	102,394	102,394	102,394
MMBB	93,080	78,032	92,706	92,706
BHCS				
Construction				
Loan Project	134,860	111,562	0	0
BHBT High				
Street Bridge	16,760	16,804	16,417	16,417
Total	348,094	308,792	211,517	211,517

NOTE: BHCS construction loan payments are included in the school budget.

ARTICLE 87-To see if the Town will vote to appropriate \$50,000 from **Auto Excise** and raise and appropriate \$50,000 from **Property Tax** to support continued improvement to **Parker Point Road**.

<u>2019</u>	<u>2019</u>	<u>2020</u>	<u>2020</u>
<u>Appropriation</u>	<u>Expended</u>	<u>Select Board</u>	<u>Budget Committee</u>
100,000	81,992	<u>Recommends</u>	<u>Recommends</u>
		100,000	100,000

ARTICLE 88- To see if the Town will accept the following amounts of money and the interest to be used for **Perpetual Care** of Cemetery Lots.

Mark Goodberlet	Seaside	500
Kerry Horton	Seaside	500
Henry Becton	Seaside	500
Total		1500

ARTICLE 89- To see if the Town will vote to authorize the expenditure of an amount not to exceed 4/12 of the budget amount assigned to each budget category of the 2020 Annual Budget during the period from January 1, 2021 to the 2021 Annual Town Meeting.

ARTICLE 90- To see if the Town will authorize the Tax Collector or Treasurer to accept prepayments of taxes not yet committed, pursuant to 36 M.R.S.A. § 506.

ARTICLE 91- To see if the Town will vote to charge interest at the rate of **7.00%** annually on all liens and tax acquired property.

ARTICLE 92- To see if the Town will vote to fix the date when taxes shall become due and to establish the rate of interest to be charged on remaining unpaid taxes after a certain date. (Select Board recommends that taxes become due October 15, after which an annual interest rate of **7.00%** will be charged on unpaid taxes.)

ARTICLE 93- To see if the Town will vote to increase the property tax levy limit of \$796,090 established for the Town by State Law in the event that the municipal budget approved under the preceding articles results in a tax commitment that is greater than this property tax limit.

ARTICLE 94- To see if the Town will vote to appropriate \$3,650 from the **July 4th** Celebration Reserve to support the **July 4th 2020 fireworks** display at the Town Park.

ARTICLE 95- To see if the Town will vote to authorize the Select Board to enter into contracts for the use of solar power for municipal structures, including but not limited to the Consolidated School, the Transfer Station, the Sewer Treatment plant, Town Hall, and street lighting, provided that the annual expense under such contracts is not greater than that for the same municipal electrical uses in 2019.

ARTICLE 96- Shall the Town amend its Mobile Vending Ordinance with regard to the sale of merchandise by mobile vendors at festivals and events, by adding the following provision:
ARTICLE IV: PERFORMANCE STANDARDS

A.4. Notwithstanding the foregoing, permitted mobile vendors at festivals, fairs or community events lasting 3 days or less, are exempt from the limitations on the sale of merchandise at those events.

The Registrar of Voters hereby gives notice that she will be in session at her office April 3, 2020 for the purpose of revising and correcting list of voters.

Attest: Etta Perkins
Etta Perkins, Town Clerk

Vaughn Leach
Vaughn Leach

Ellen Best
Ellen Best

James Dow
James Dow

Town of Blue Hill Select Board

OFFICIAL BALLOT - TOWN ELECTION

Blue Hill, ME

4/3/2020

INSTRUCTIONS TO VOTERS:

- A. To vote, make a check in the box beside your choice.
- B. Follow the directions as to the number of candidates to be marked for each office.
- C. To vote for a person not on the ballot, clearly print the name(s) on the lines provided (marked "write in") and make a check in that box.

SELECTMAN

ELECT **ONE** FOR 3 YEARS

BEST, ELLEN

☐☐☐☐

write in

write in

ROAD COMMISSIONER

ELECT **ONE** FOR 2 YEARS

COUSINS, WILLIAM

☐☐☐

write in

SCHOOL BOARD

ELECT **ONE** FOR 3 YEARS

BARRETT, JOANNE

☐

MACOMBER, SEANNA

☐

WOOTTON, JOHN "BEN"

☐

write in

☐

PLANNING BOARD

ELECT **TWO** FOR 3 YEARS

write in

write in

☐☐☐☐

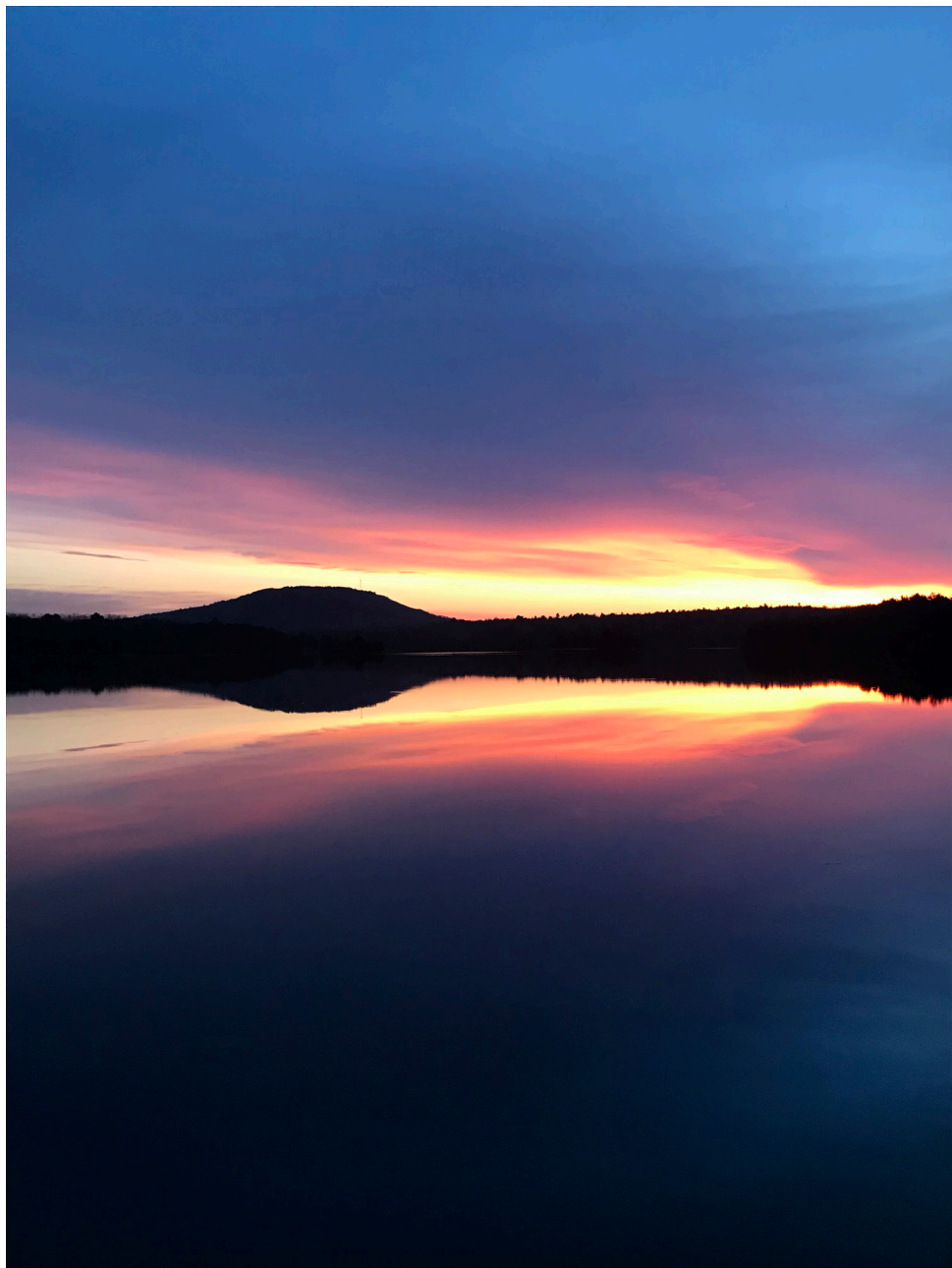

Sunrise - Third Pond