

The University of Maine

DigitalCommons@UMaine

---

Vocal Popular Sheet Music Collection

Public domain (may be downloaded in full)

---

1910

## A Perfect Day : Soprano

Carrie Jacobs-Bond

*Composer*

Carrie Jacobs-Bond

*Lyricist*

Follow this and additional works at: <https://digitalcommons.library.umaine.edu/mmb-vp>

---

### Recommended Citation

Jacobs-Bond, Carrie and Jacobs-Bond, Carrie, "A Perfect Day : Soprano" (1910). *Vocal Popular Sheet Music Collection*. Score 1375.

<https://digitalcommons.library.umaine.edu/mmb-vp/1375>

This Book is brought to you for free and open access by DigitalCommons@UMaine. It has been accepted for inclusion in Vocal Popular Sheet Music Collection by an authorized administrator of DigitalCommons@UMaine. For more information, please contact [um.library.technical.services@maine.edu](mailto:um.library.technical.services@maine.edu).

J. L. WOOD

# A PERFECT DAY

(Soprano)

Words and Music by  
CARRIE JACOBS-BOND

R. C. Rice

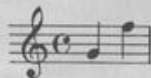

Moderato espressivo

When you come to the end of a

per-fect day, And you sit a-lone with your thought, — While the chimes ring out with a

car-ol gay, For the joy that the day has brought, — Do you

Vp. 004402

1910

PER

Copyright, MCMX, by Carrie Jacobs-Bond. Chicago, Ill.  
International Copyright Secured.

Bagaduce Music  
Lending Library

Blue Hill, Maine

950

Donor

*mf* think what the end of a per - fect day Can mean to a tired — heart, ——— When the

sun goes down with a flam - ing ray, And the dear friends have to part? ———

*gr. slower*  
*rall.* *p*

*p* *cresc.* *mf*

*p* Well, this is the end of a per - fect day, Near the end of a jour - ney,

The fourth system features the vocal line and piano accompaniment. The vocal line is marked *p* and has a simple, plaintive melody. The piano accompaniment continues with the same rhythmic pattern as in the previous systems. The lyrics are: "Well, this is the end of a per - fect day, Near the end of a jour - ney,".

too; \_\_\_\_\_ But it leaves a thought that is big and strong, With a

wish that is kind and true. \_\_\_\_\_ For mem-'ry has paint-ed this

*mf* *loud*

*mf*

per - fect day With col - ors that nev - er fade, \_\_\_\_\_ And we

find, at the end of a per-fect day, The soul of a friend we've made.

*rall.* *grad. slower* *pp*

*rall.* *pp*