

The University of Maine

DigitalCommons@UMaine

---

Parlor Salon Sheet Music Collection

Public domain (may be downloaded in full)

---

1911

## Adoration : A Meditation

Richard L Weaver

*Composer*

Follow this and additional works at: <https://digitalcommons.library.umaine.edu/mmb-ps>

---

### Recommended Citation

Weaver, Richard L, "Adoration : A Meditation" (1911). *Parlor Salon Sheet Music Collection*. Score 1184.  
<https://digitalcommons.library.umaine.edu/mmb-ps/1184>

This Book is brought to you for free and open access by DigitalCommons@UMaine. It has been accepted for inclusion in Parlor Salon Sheet Music Collection by an authorized administrator of DigitalCommons@UMaine. For more information, please contact [um.library.technical.services@maine.edu](mailto:um.library.technical.services@maine.edu).

UNEXCELLED EDITION

Key of G

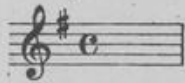

# Adoration

A Meditation

By

Richard L. Weaver

Op. 236

**M**ORRIS  
MUSIC CO  
1028 ARCH ST.  
PHILA, PA.

MADE IN U.S.A.

Kas. 3395  
1911  
Wea

Bagaduce Music  
Lending Library

Blue Hill, Maine

Donor: 658

# TRY THIS ON YOUR PIANO

To Mr. & Mrs. Wm. J. MacFarland, Philada., Pa.

## LOVE AND DEVOTION

(MEDITATION)

LOUIS A. DRUMHELLER, Opus 52

Andantino

# ADORATION

## A MEDITATION

By RICHARD L. WEAVER, Op. 236

Largo  
Very Slowly

Copyright 1911 by The Joseph Morris Co., New York, N. Y.  
Copyright, Canada, 1911 by The Joseph Morris Co., New York, N. Y.  
Rights for Mechanical Instruments Reserved.

Tempo 1.

*p.*  
*mf*

\*La. \*La. \*La. \*La. \*La. \*La. \*La. \*La. \*La. \*La. \*La. \*La.

*L.H.* *L.H.*  
*mf*

\*La. \*La. \*La. \*La. \*La. \*La. \*La. \*La. \*La. \*La.

\*La. \*La. \*La. \*La. \*La. \*La. \*La. \*La. \*La. \*La.

Same Tempo.

*Staccato.*  
*mf*

\*La. \*La. \*La. \*La.

\*La. \*La. \*La. \*La.

\*La. \*La. \*La. \*La.

#Pa. #Pa. #Pa. #Pa.

#Pa. #Pa. #Pa. #Pa.

#Pa. #Pa. #Pa. #Pa.

#Pa. #Pa. #Pa. #Pa.

#Pa. #Pa. #Pa. #Pa.

*crescendo*  
f #Pa. #Pa. #Pa. #Pa.

#Pa. #Pa. #Pa.

# I WANT THE TWILIGHT AND YOU

Poem by  
ARTHUR J. LAMB

Music by  
CHARLES H. MASKELL

Voice

Sum-mer and sunshine will tell me of you, When birds are singing their mel-o-dies true,  
Ros-es in bloom and the air filled with song while fondly for some-one I long.

Copyright MCMXX by the Morris Music Pub. Co., 1028 Arch Str., Phila., Pa.  
The Publishers reserve the right to the use of this Music or Melody for any Mechanical Instruments  
International Copyright Secured All Rights Reserved

## LOVE'S GOLDEN MEMORIES

With simplicity

Meditation

CHAS. H. MASKELL

Copyright 1926 by The Morris Music Pub. Co., 1028 Arch Str., Phila., Pa.  
The Publishers reserve the right to the use of this Music or Melody for any Mechanical Instruments  
International Copyright Secured All Rights Reserved

"LOVE'S GOLDEN MEMORIES" Is Also Published as a Song  
(Poem by Bartley Costello)