

The University of Maine

DigitalCommons@UMaine

Vocal Popular Sheet Music Collection

Public domain (may be downloaded in full)

1919

And That Ain't All

Sam H Stept
Composer

Bud Green
Lyricist

Follow this and additional works at: <https://digitalcommons.library.umaine.edu/mmb-vp>

Recommended Citation

Stept, Sam H and Green, Bud, "And That Ain't All" (1919). *Vocal Popular Sheet Music Collection*. Score 168.

<https://digitalcommons.library.umaine.edu/mmb-vp/168>

This Book is brought to you for free and open access by DigitalCommons@UMaine. It has been accepted for inclusion in Vocal Popular Sheet Music Collection by an authorized administrator of DigitalCommons@UMaine. For more information, please contact um.library.technical.services@maine.edu.

AND THAT AIN'T ALL

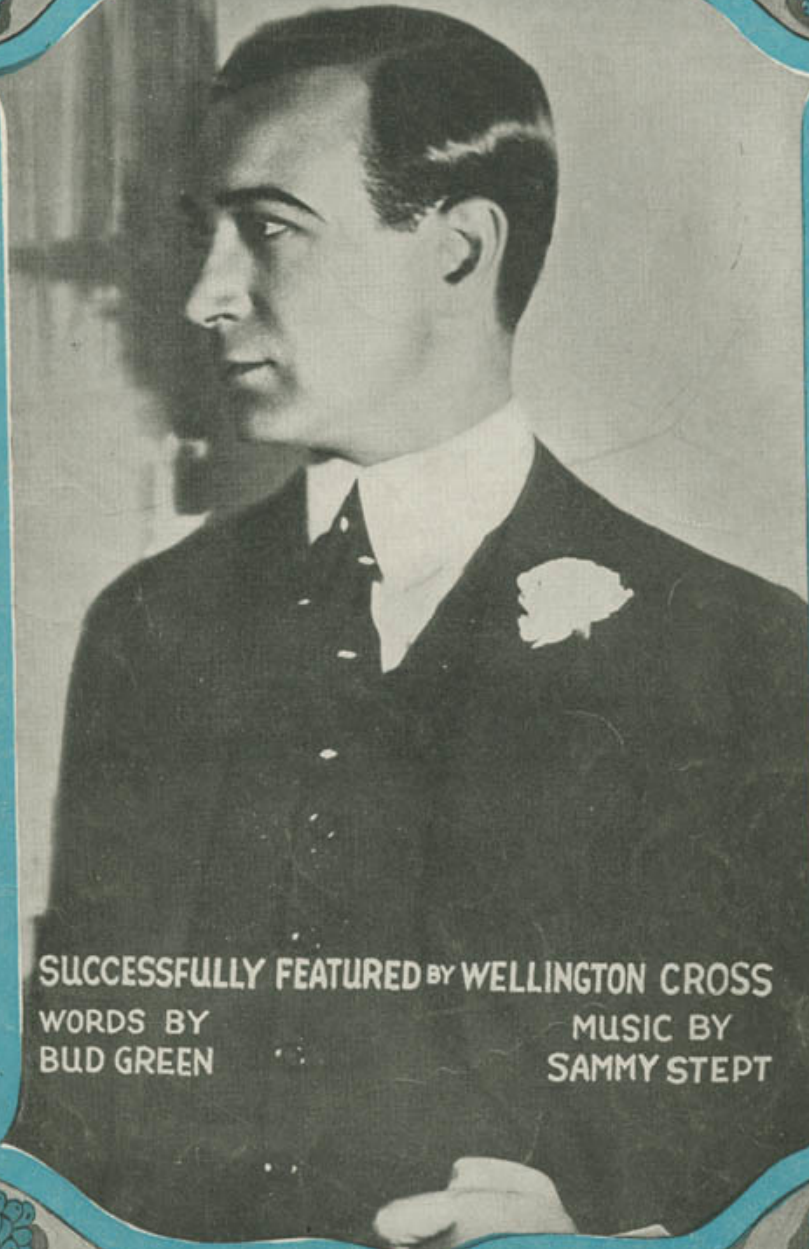

SUCCESSFULLY FEATURED BY WELLINGTON CROSS
WORDS BY BUD GREEN MUSIC BY SAMMY STEPT

Vp-000188
1919
AND

AL. PIANTADOSI & CO. INC.

And That Aint' All

Lyric by
BUD GREEN

Music by
SAMMY STEPT

Moderato

Piano

The piano introduction consists of two staves of music in a key signature of two flats (B-flat and E-flat). The tempo is marked 'Moderato'. The music features a rhythmic pattern of eighth and sixteenth notes, with a strong bass line. The right hand plays chords and single notes, while the left hand provides a steady accompaniment.

There are times, There are times, When I feel so glad, There are
How I rave, How I crave, Just to win her smile, I'm a

Vamp

The piano accompaniment for the first vocal line is marked 'Vamp' and 'p' (piano). It features a rhythmic pattern of eighth and sixteenth notes, with a strong bass line. The right hand plays chords and single notes, while the left hand provides a steady accompaniment.

times, There are times, When I feel so sad, And it's all on ac-count of a girl I know,
slave, Just a slave, To her kiss-me-style, And it's not what she does, that makes a hit,—

The piano accompaniment for the second vocal line continues the rhythmic pattern from the first line, with a strong bass line. The right hand plays chords and single notes, while the left hand provides a steady accompaniment.

Lord she's got me on the go,— There are times when she de-lights me, There are
It's her way of do-ing it,— And I know there's noth-ing sweet-er, Than her

The piano accompaniment for the third vocal line continues the rhythmic pattern from the previous lines, with a strong bass line. The right hand plays chords and single notes, while the left hand provides a steady accompaniment.

times she make me sigh. — There are times when she ex-cites me, And heres the rea-son why:—
smil-ing eyes of blue, — For if you should ev-er meet her, Why you will say so too:—

The piano accompaniment for the fourth vocal line concludes the piece with a 'rall' (rhythm) marking. It features a rhythmic pattern of eighth and sixteenth notes, with a strong bass line. The right hand plays chords and single notes, while the left hand provides a steady accompaniment.

Chorus (Not too fast)

She's got a pair of lips that ask for lov - in', And that aint all, — She's got a heart as warm as

an - y ov - en, And that aint all, — She's got the cut - est lit - tle nose, — Her pret - ty cheeks are like a

rose, — And ev - ry time she passes, Ev - ry - bo - dy there says, Some ba - by, There she goes, She's got a

smile that shows her pret - ty dim - ples, And that aint all, — Now do you blame me when I say I had to

fall, — For her that's all, — She prom - ised that shed mar - ry me, Raise a lit - tle fam - i - ly of
Her kiss - es lin - ger on my cheeks, Like the he - ro in three weeks, She's

one, two, three, four, — And that aint all. She's got a all.
so am - bit - ious too, And that aint all.

TRY THIS ON YOUR PIANO

OUR BIG HIT

True Love Never Runs Smooth

Words and Music by
OSCAR LORAINÉ

Chorus Slow

True love nev-er runs smooth, That's how the good old say-ing goes, —

Love land is one bat-tle field, — Where all the sol-diers love their foes, — Rem - e -

o and Ju - li - ette, Ev - en had their lit-tle spats I'll bet, For true

love nev-er runs smooth, That's how the good old say-ing goes, goes. —

Copyright MCMXVIII by A. Piantadosi & Co. Inc.
Astor Theatre Building, New York City
International Copyright Secured All Rights Reserved

FOR SALE AT
Woolworth, Kresge, Kress, McCrory, Grant, Metropolitan, Kraft Music Counters
and all Music Stores
AL. PIANTADOSI & CO. INC. PIANTADOSI BLDG. 234 W 46th ST
NEW YORK CITY.

